0157483

PB

Digitized by the Internet Archive
in 2013

http://archive.org/details/dirofutica00

GENERAL INDEX TO CONTENTS

	Page.
Aldermen	62
Assessors	62
Banks	71
Blocks (location of)	72
Buildings (location of)	72
Business Directory of Utica and Villages	715
Cemeteries	73
Chamber of Commerce	64
Churches	73-74
City Court	62
Civil Service Commissioners	62
Clubs	74
Commissioner of Charities	62
Court Appointments	92
Dental Societies	87
District Officers	69
Federal Government	70
Fire Department	63
G. A. R. Directory	87-88
Halls (public)	72-73
Harugari	90
Highway Commissioners Oneida County	66-67
Homes	74-75
Hospitals	74-75
Improved Order of Red Men	90
Incorporated Associations and Companies	75-82
Independent Order of Odd Fellows	89
Independent Order of Foresters	88
Knights of Honor	90
Knights of the Maccabees	89
Knights of Pythias	89
Local U. S. Officers	70
Masonic	88
Medical Societies and Associations	87
Miscellaneous Organizations	84-87
Musical Organizations	90
Namé Directory (Utica)	331
New Hartford Directory	253
New York Mills and Yorkville Directory	263
New York State Government	69
Newspapers	82-83
Notaries Public	67-69
Odd Fellows (Independent Order)	89
Oneida County Officers	64-65
Oneida County Statistics	91-92
Oriskany Directory	281
Orphan Asylums	75
Parks (location of)	83
Places (location of)	72
Police Department	62-63
Postage Rates	91
Postoffice (Utica)	70-71
Postoffices in Oneida County	66
Private Schools	83-84
Public Halls	72-73
Public Schools of Utica	63-64
Public Service Commission	70
Railroads	84
Red Men (Improved Order of)	90
Registration of Vital Statistics	61
Royal Arcanum	89
Squares (location of)	83
Statistics	91-92
Street Directory	93
Street Railroads	84
Supervisors of Oneida County	65
Tax Collectors in Oneida County	66
Town Clerks, Oneida County	65-66
United States Officers (local)	70
Utica City Government	61-62
Utica City Statistics	Opp. page
Utica Public Library	64
Whitesboro Directory	271
Yorkville Directory	263

NAMES RECEIVED TOO LATE FOR CLASSIFICATION

Benjamin LeGrand, upholstering 223 Varick, h do.
Bennett Marie L., b 281 Rutger.
Bouchard Paul, adv sol, b 128 Park av.
Boulton Charles, mach, b 55 Jefferson av.
Burke Patrick, wool sorter, h 521 West av.
Carr Jennie, wid Jno., b 7 West.
Cavanaugh Ann Mrs., b 33 Bristol.
Cenami Robert, lab, h 433 Mary.
Colwell Frank A., slsmn, h 163 West.
Davini Davino (G. Sanesi & Co., h 670 Bleecker.
Dayton Melvin E. Mrs., b 1009 Sunset av.
Ely Warren, box mkr, b 72 Broadway.
Ferris Albert, op, h 328 Catharine.
Haigh George, op, b 55 Jefferson av.
Horigan Joseph R., lawyer, C Arcade.

HORNUNG J. THOMAS
Manager W. J. Sullivan Trucking Co., h 17 Tracy.

Jones Clarence, roofer, h 327 Whitesboro.
Jones Elizabeth, wid John S., h 18 Grant.
Kingsley William G., let car, h 195 Miller.
Lipa Sylvia, wid Myron, h 17 St. Vincent.
Luley Edward, lab, h 18 Belmont av.
Matteson Mary L., wid C. L., h 195 Miller.
Morris Delia A., b 620 Mary.
Morris Edward F., Notary Public and Constable, h 620 Mary.
Mortimer William, with Bell Tel. Co., h 62 Eagle.
Muthig Margaret, wid John, h 12 Cross.
Neiger William A., tmstr, h 11 Schuyler.
Nolan Dolores, drsmkr, b 189 Elm.
Philipson Wolf, junk, h 9 Broadway.
Record E. Mrs., h 375 Seymour av.
Renton Euphemia, wid Thos., h 37 York.
Renton James M., ctr, h 157 Mohawk.
Rossi F. John, drug store (Vincent Di Lalla mgr), 674 Bleecker cor Mohawk.
Sherman Nellie F., h 334 Genesee.
Shoemaker Frank M., blksmth, h 15 Chestnut.
VanNort Daniel, fruit dlr, h 375 Seymour av
Thompson Annah G., nurse, h 227 Dudley.
Thompson R. C., agt, h 227 Dudley av.
Tritten Charles A., electr, h 32 Louisa.
Tucker Frank S. Jr., pntr, h 189 Elm.
Wagner Leo J., lndrymn, h 310 Whitesboro.

WEBER JOHN J.,
Licensed chauffeur, h 131 Wager.

Wiedlea Charles F., eng, h 3 Jason.

INDEX TO ADVERTISERS

Page.
Agne, Rushmer & Jennison,
Architects, Arcade Bldg.
Inside front cover
Akehurst Printing Co.,
40 Charlotte.....insert 691
Alfonsi Pacifico T.,
Photographer 645 Bleecker..... 6
American Hardwall Plaster Co.,
119 Columbia.....LXVIII
Anglehow Henry & Son,
Hardware, 28 Belmont av..... 30
Arlen D.,
(Oneida Tailoring), 267 Oneida..... 29
Assn. of Am. Directory Pub..... 92
Ashton Philo S.,
Engraver, 62 Genesee.....XCVI
Baker F. S., Storage,
25 Jay..... 26
Ballda Elec. Co.,
229 Genesee.....Bottom lines
Ball's Quick Shoe Repairing,
7 Liberty.....LXXXVI
Bannigan & Cooper,
Plumbers 8-10 Devereux....Bottom lines
Baptist Felix C.,
Contractor, 261 Rutger..... 22
Barber Charles J.,
Plumber, 108 Mohawk..... 14
Barnaclo Fred W.,
Patent lawyer 43-44 Mann Bldg.,
Side lines
Barnum George N.,
Upholsterer, 63 Kemble.....LXXXVII
Bartel's Brewing Co.,
Conkling av. and Leah,
Side lines, also p 15
Batchelor Julian Co.,
Plumbing, 12 Pearl..... 23
Bayliss Frank P.,
Sanitarium, Whitesboro.....XLIX
Behr & Rahn,
Contractors, 27 High..... 21
Bellinger, D. J.,
Contractor, 6 Noyes..... 19
Berkman, Katzman & Co.,
Junk dealers, 24-26 Broadway..... 10
Birdsall E. L.,
85-87 Broad..... 25
Blaikie Wm. Co.,
Druggists, 202 Genesee.....Bottom lines
Blaiser M. E. Mfg. Co.,
333 Columbia.....LXIII
Bonney Walter,
Optometrist, 186 Genesee..Bus. directory
Bowes Bros.,
Paper, Columbia and B'way.....XXXII
Boyd W. G.,
Meat market, 52 South.....XLV
Brandeles H. J. Co., Inc.,
Plumber, 101 LaFayette....Corner cards
Brant Bros.,
Florists, 1333 Sunset av.....LIV
Breen Thomas Co. (The),
Plumbers, 92 LaFayette.....Side lines
Brown Sign Co.,
31 Pearl..... 10

Page.
Burrowes E. T. Co. (The),
Portland, Me.....Bus. directory
Byrnes Thos. F.,
Contractor, 163 Elm..... 23
B. & C. Elec. Const. Co.,
38-40 Charlotte.....LVIII
Callahan's Restaurant Co.,
114 Columbia..... 37
Cary I. B.,
Insurance, Whitesboro, N. Y..... 8
Central Stone Co.,
205 N. Genesee.....XIV
Central N. Y. Abstract & Title Co.,
27 Elizabeth.....Top lines
Chamberlain W. W. & Co.,
Harnesses, 58 Genesee.....XC
Chapman L. H.,
Steamboat Express Line,
345 Bleecker.....XCI
Childs Charles H. & Co.,
Agricultural implements,
79 LaFayette.....Back cover
Childs O. J.,
Fire extinguishers, 48 Liberty....XCVI
Citizens' Trust Co.,
Seneca at junction of Genesee
and Columbia.....inset, 385
Coggeshall's Hat Shop,
3 LaFayette.....Front cover
Coggeshall Howard W.,
Printer, Whitesboro, N. Y..... 9
Collins Jno J. & Sons Co.,
Furniture, 301-303 Columbia
Bus. directory
Commercial Collection Co.,
93 Arcade.....Corner cards
Commonwealth Roofing Co.,
215 Bleecker..... 38
Congdon Renovating Works,
122 Erie.....753
Consolidated Water Co.,
234 Genesee.....X
Cooper H. H. & Co.,
Clothing 33-37 John..... 4
Copeland M. C.,
Dairy, Yorkville, N. Y.....285
Crahman J.,
Upholsterer, 22 Seneca..... 27
Cromie & McMullin,
Stone dealers, 71 Roberts.....LXIX
Crowe & Martin,
Florists, 221 Genesee.....Side lines
Cumberland Hotel,
New York City.....XCIV
Cymric Printing Co.,
37 Catharine.....751
Dabelstein Carl C. W.,
83 Charlotte.....inset, p. 403
Daly W. F. & Co.,
Razor grinders, 232 Bleecker.....LXVII
Davis Chas. P. Sons,
6 Noyes.....XLVIII
Decker H. M.,
Architect, 53.. LaFayette.....insert, 408
DeMallet Studio,
54 Gardner Bldg.....XLIII

Page.
Denton & Waterbury,
Lumber, Whitesboro, N. Y..... 20
Dewhurst J. C.
Contractor, 27 N. Genesee..... 22
Dodge Rufus W.,
Monuments, 65 Prospect.....XXXIX
Doolittle Suction Cleaning Co.,
244 Seymour av..... 5
Dulan & Meaney,
Plumbing, 64 Albany..... 11
DuPont George H.,
Contractor, 13 Union..... 18
Eagle Brewing Co.,
155 Jay.....Corner cards, also p. XVII
Eckert A. James,
Invest. securities, 78 U. C. N. B.
Bldg .....Bus. directory
Electric Ry. Guide,
47 Arcade.....IX
Elliott Edward,
Piano teacher, 111 Columbia.....754
Emdin John,
Optician, Gardner Blk.....280
Emdin Loftus,
Painter, 98 Miller.....Side lines
Empire Coal Co.,
195 Steuben.....Bottom lines
Endres Otto L.,
Bicycles, 217 Varick..... 9
Fancy George,
Cigar mfr, 243 Miller..... 30
Firsching, Jos. A.,
Machinist, 30-32 John..... 7
First National Bank,
91 Genesee.....XX-XXI
Foley John H.,
Well driller, 34 Hager..Inside back cover
Foster-Allison Co.,
Mattress mfrs., 136 Broad..Inset, p. 442
Foster Box Board Co.,
Erie & Whitesboro.....LV
Foster Bros. Mfg. Co.,
137 Broad.....Inset p. 442
Foster H. F.,
Washing machines, 44 Steuben.....LVI
Frantz Inn,
131 Genesee.....Corner cards
Fraser Robert,
Dry goods, 173 Genesee.....XXIX
Fredericks Elmer A.,
Conf. and cigars, 432 Columbia..... 29
Frisbie George A.,
Utica City Nat. Bk. Bldg..... 40
Funding Co. of America,
182 Genesee..... 33
Genesee Garage,
364 Genesee..... 33
George Richard A.,
Architect, 69 Genesee,
Inside front cover
Georgisto John A.,
Fruit, 212 Genesee.....Bottom lines
Gerdon & Williams,
Liquors, 17 Main..... 15
Gibbon J. Herbert,
Photographer, 242 Court...Bus. directory
Globe Woolen Co.,
119-145 Court.....LXXII
Goldberg Sam,
20th Century Shoe Repair,
236 Bleecker.....LXXXI

Page.
Gomph John P.,
Insurance, 22 Clarendon Bldg.Front cover
Goodenow, A. L.,
Stoves, 54 John..... 16
Goodenow Printing Co.,
54 John..... 16
Gough O. T.,
Merch. tailor, 53 Franklin sq..... 34
Grand Hotel,
N. Y. City.....LXII
Grand View House (John J. Rarick),
Fourth Lake.....XVI
Gray W. C.,
Renovating, 174 Mohawk.....XLII
Great A. & P. Tea Co.,
200 Genesee.....LXVI
Green C. C. Mrs.,
The Park Avenue, 164 Park av....LXXI
Green William E.,
Roofer, Lincoln av. and
Hickory.....Side lines also 714
Griffiths & Pierce,
Masons, 72 Charlotte..... 24
Gschwind J. Sons,
Boots and shoes, 215 Genesee.....XLI
Guarantee Dentists,
166 Genesee.....LXXXIV
Guckemus R. J.,
Tailor, 414 Varick.....Bottom lines
Guillaume H. F., Dr.,
Dentist, Clarendon Bldg.....Side lines
Hand Albert T.,
Livery, 108 Oneida.....XLVII
Hart R. Seymour,
(Mass. Mut. Life Ins. Co.),
26-27 Gardner Bldg.....Back cover
Hauser John H.,
Painter, 59 Court..... 17
Heinrich George D.,
Cigar mfr., 62 Genesee.....Bus. directory
Heller G. Fred,
Upholsterer, 57 Court.....714
Henry F. M.,
Wagons, 27 Albany..... 28
Hermant E. T. & Son,
Florists, 284-286 N. Genesee..... 36
Hesse & Scharff Co.,
Plumbers, 451 Columbia.....XXXIII
Hieber John C. & Co.,
Dry goods, 11-15 Main.....VI
Hill J. H.,
Fourth Lake.....XCV
Hobbie Wallace N.,
Engraver, 191 Genesee..... 9
Hoerle Bros.,
Slate roofers, 604 Sunset av..... 17
Hooks M. E.,
Electrician, 41 Charlotte..... 35
Horn H. V. D. & Son,
Insurance, Arcade..... 25
Horrocks-Ibbotson Co.,
54 Genesee..... 35
Howarth-Ballard Drug Co.,
183 Genesee.....Front cover, also p. 270
Howarth John H.,
Upholsterer, 266 Dudley av..... 8
Hughes John F. Const. Co.,
33 Charlotte.....LXXIII
Iroquois Auto Top Co.,
179-183 Blandina.....LXXVI

Page.
Jacobson H.,
Scrap iron, etc., 8 Seneca..... 13
Jenny & Nelbach,
832 Columbia.....XXXVII
Jensen Chr.,
Bakery, 456 Columbia.....LXXXI
Johnson's Livery,
13 John..... 32
Jones C. O.,
Box mfr., New Hartford, N. Y.....LX
Jones David J.,
Monuments, 148 Miller.....690
Jones House Furnishing Store,
225 Columbia.....Side lines
Jones Milton T.,
Seeds, hardware, 14 Liberty,
Bus. directory
Jones Wm. E. & Son,
Roofers, 169 Howard av..... 23
Jones Willis H.,
Iron works, 70 Hotel.....XLIV
Jones & Thomas,
Barber supplies, 263 Bleecker..... 16
J. & M. Electric Co.,
204 Genesee.....Side lines, also p. 7
Kellogg C. C. & Sons Co.,
Lumber, Seneca near Erie Canal.....LI
Kenney M. E. & A. M.,
Opticians, 232 Genesee.....Top lines
Kernan E. F. & J. S.,
Insurance, Devereux Blk.,
Side lines, also p. 3
Kerner Pius & Sons,
Contractors, 2 Canal..... 20
Korkisch & Roth,
Metal roofers and tinners, 381
Whitesboro 17
Kroutch N.,
Contractor, 133 West..... 24
Leahy James F.,
Laundry, 59 John.....XII
Lee Dr. A. H.,
Dentist, Arcade.....LXV
Lee Charles,
Shoemaker, 70 Mohawk..... 27
Leefeldt Henry C.,
Carpenter, 329 Sunset av..... 19
Lewis S. R.,
Photographer, 223 Genesee.....LXXXIII
Lloyd R. G. Co.,
Contractors, 39 South..... 21
Lochner G. Fred,
Wall paper, 75 South.....Side lines
Lortz-Teuscher Co.,
Beds, 344 Catharine..... 11
Lynch & Kelly,
Men's furnishings, 106 Genesee,
Back cover
Maher Bros.,
Clothiers, Seneca and LaFayette,
Corner cards, also top and bottom lines
Manning A. J.,
Photographer, 124 Columbia.....LVII
Martin Henry G.,
Florist, 221 Genesee.....Side lines
Martus R. J.,
Tinsmith, 103 Eagle..... 32
Mauthe Herman E.,
Grocer, Mohawk cor. South..... 32
McGowan Frank,
Florist, 808 Sunset av.....XLVII
McIntosh W. L.,
Page.
House furnishing, 425 Bleecker..... 30
McKeag Andrew,
Livery, 3½ Oneida..... 36
Merriam F. M.,
Brass foundry, 3 Carton av..... 12
Merriam (Webster's Dictionary).....XLVI
Millar Charles & Son Co.,
127 Genesee.....Front cover
Mitchell J. R.,
Wall paper, 965 Bleecker..... 12
Mittleman Jacob,
Junk, 18 Hoyt..... 31
Mohawk Valley Heating Co.,
22 Broad.....Bus. directory
Morath Joseph P.,
Plumber, 412 Varick.....Bus. directory
Munson Bros. Co.,
Broadway and Erie Canal.....LXXVII
Murphy John M.,
Liquors, 27 Charlotte..... 16
Murphy Thomas F.,
Jeweler, 2 Blandina.....Corner cards
Mutual Life Ins. Co. of N. Y.,
Utica City Nat. Bank Bldg...Back cover
Nathan & Kowalsky,
Junk, 98 Whitesboro..... 14
New York Mills,
N. Y. Mills.....XXVII
New York Telephone Co.,
Office, 120 Bleecker..... 37
Obernesser Joseph,
Livery, 367-369 South..... 6
O'Donnell & Boucher,
Jewelers, 122 Genesee.....Bus. directory
Ogden F. C.,
Flour and feed, 65 Seneca..... 8
O'Hanlon Thomas & Sons,
2 Pine 10
Oneida National Bank,
157 Genesee.Back cover, also XXIV-XXV
Oneita Knitting Mills,
173 Broad.....LXXVIII
Otis Elevator Co.,
19 Arcade.....Inset p. 727
Parker Charles E.,
Machine works, 2 Fay..... 27
Parker & Stewart,
Tinners, 30 Pearl..... 14
Patriarca, Grimaldi & Potenza,
Contractors, 644 Bleecker..... 20
Pellettieri S.,
Furniture, 536 Bleecker.....XCII
Perretta Rocco,
Grocer, 39 Kossuth av..... 25
Peters Thomas C. Printing Co.,
Printers, 241 Bleecker.....Inset p. 596
Petersen H. C. & Co.,
Plumbers 221-223 Park av.,
LXXXI, also front cover
Pfeifer Wm. P.,
Florist, 608 Whitesboro..... 5
Powell George B.,
Painter, 85 West..... 17
Pryor Samuel,
Art designer, Stewart Bldg....Side lines
Purvis A. J.,
Printer and binder, 84 Genesee.....605
Quigley Furniture Co.,
Whitesboro, N. Y.....LXI
Rarick John J.,
Heat regular.....XL
Also hotel.....XVI

Page.
Rath John,
Musician, 108 Nichols.....XLVI
Ribyat I. W.,
Saloon, 82 Charlotte..... 36
Riedel & Hill,
Liquors, 10 LaFayette..... 26
Risinger T. J.,
School, 155 Genesee.....Top lines
Risley & Love,
Attorneys U. C. N. Bank Bldg.,
Backbone, also p. 9
Roberts Hugh O.,
Contractor, 135 Miller..... 20
Roberts John A. & Co.,
169-171 Genesee.....Top lines
Roberts John G.,
Carpenter, 8 Union..... 22
Roberts & Aitken,
Coal and wood, 323 Sunset av..Side lines
Roberts & Norton,
Franklin and Fulton..... 28
Robischon P. J.,
Liquors, 39 Genesee.....LXXXVI
Ronan & Jones,
Coal, 95 Broad.....LXIX
Salladin Henry L.,
Monuments, 297 Oneida.....XXXVI
Samoville M.,
Furniture, 327 Bleecker.....LXXXV
Sanesi & Co.,
Imported olive oil, 672 Bleecker....LXIV
Savings Bank of Utica,
233 Genesee.....XXVI
Schiffer Lumber Co.,
169 Mohawk..... 12
Schmid John U.,
Contractor, 5 Weston av..... 18
Schneider Paul W.,
Steam and water heating, Devereux Bldg.....Top lines
Schrier W.,
Machinist, cor. Jay and First..... 8
Schultz & Drury Bros.,
Upholsterers, 242 Blandina..... 29
Schwab Bros.,
Barbers, 223 Genesee.....LXXXVIII
Second National Bank,
75 Genesee.....Backbone, also p. XVIII
Sherry M. J.,
Carpenter, 2-4 Burnet..... 24
Sisti A. & Co.,
Grocers, 519 Bleecker.....Inset p. 690
Smith James F.,
Contractor, 1 Dakin..... 24
Smith O. L.,
Livery, 19 Devereux..... 7
Sperry & Son,
Real estate, Whitesboro, N. Y..... 30
Spring Edward & Son,
Carriages, 10-12 Schuyler,
Opp. inside back cover
St. Vincent's Industrial School,
Rutger cor. Taylor av.....XXXIV
Steber Millinery,
17 Blandina.....Corner cards, 337
Steinbrecher George,
Iron work, 183 Columbia.....LII
Steinhorst Emil,
Tinner, etc., 123 Square..... 23
Stockhauser Nicholas,
Caterer, Arcanum Club.....Inset p. 337
Stradling P. & H. Co.,
Page.
50 Genesee.....LXXX
Stratton R. T.,
Photographer, 128 Genesee.....662
Sullivan W. J.,
Trucking, 2-4 Hotel.....XXXIII
Sutorius Bros.,
Hats, 116 Columbia.....Side lines
Switzer F. R. Co. (Inc.),
115 Genesee.....Bus. directory
Syracuse Trust Co.,
(DeL. P. White, rep.), 21 Arcade,
Side lines
Taft's Dental Rooms,
186 Genesee.....Bus. directory
Thomas & Hughes,
Carpenters and builders, 68
Charlotte 36
Thomson, Richards & Brady,
Insurance, 87 Genesee....Bottom stencil
Tolibia Enrique,
Olive oil, 29 Devereux.....LVI
Tracy's Hand Laundry,
859 Genesee.....752
Troy Salvatore,
Monuments, 119 Lansing.....XXXVIII
Udart Electrotype Co.,
Troy, N. Y.....XCVI
Ullrich Alois,
Contractor, 426 Blandina..... 19
Utica Advocate,
Liberty cor. Hotel.....XCV
Utica Air Cleaning Co.,
32 Arcade.....Opp. inside back cover
Utica Business Institute,
111 Columbia.....Front cover
Utica Candy Co.,
210 Bleecker.....Side lines
Utica City National Bank,
108-110-112 Genesee,
Back cover, also XXII-XXIII
Utica Coal Co.,
Oswego st. and West av..... L
Utica Conservatory of Music,
196 Genesee.....Corner cards, also LIII
Utica Daily Observer,
1-3-5 Franklin.....286
Utica Daily Press,
Main 262
Utica Deutsche Zeitung,
LaFayette cor. Seneca.....LXXXVIII
Utica Electric Co.,
242 Genesee.....LXIV
Utica Engraving Co.,
158 Genesee..... 39
Utica Gas and Electric Co.,
222 Genesee.....Back cover
Utica Herald-Dispatch,
Liberty Cor. Hotel.....252
Utica Ice Co.,
152 Kemble.....Top lines
Utica Motor Car Co.,
333 Bleecker.....LXXXIX
Utica Paper Box Co.,
35-41 Liberty.....Bottom lines
Utica Sanitary Milk Co.,
Tracy cor. Frances.....Inside back cover
Utica School of Commerce,
155 Genesee.....Top lines
Utica Steam Engine and Boiler Works,
280 Whitesboro .....XXX-XXXI
Utica Steam and Mohawk Valley
Cotton Mills, 245 State.....LXXIX

Page.
Utica Sunday Tribune,
Liberty cor. Hotel.....251
Utica Tallow Co.,
222 Whitesboro..... 31
Utica Trust & Deposit Co.,
Genesee cor. LaFayette.....XIX
Utica Typesetting Co.,
24 Jay.....LXXXVII
Utica Viavi Office,
42 Martin Bldg.....Headings
Utica Wrecking Co.,
Cor. Washington and Liberty..... 11
Vogel Louis F.,
Carpenter, 1139 Sunset av..... 21
Volz August J.,
Bakery, 1125 Bleecker..... 30
Weaver's George F. Sons Co.,
Brick mfrs., 119 Columbia..... 28
Weber H. & H. L.,
Confectionery, Columbia cor. Cornelia,
Inset p. 690
Weilhamer G. J.,
Turkish and Russian Baths, 11
Blandina .....LXXIV-LXXV
Weir C. A.,
Meat market, 1123 Bleecker....Side lines
Weis J. D.,
Taxidermist, 174 Lansing.....LXX
Wells J. B. & Son Co.,
Dry goods, 77 Genesee.....Top lines
West End Brewing Co.,
11-17 Edward.....Corner cards
Westcott Garage Company,
Cooper and Cornelia,
Top stencil, also p. IV
Whiffen's Isaac Sons,
Meat, 331 Bleecker.....XXXV

Page.
White Del. P.,
Agt. Syr. Trust Co., Arcade Bldg.,
Side lines
White George L.,
Carpenter, 6 Cooper..... 22
White J. A.,
Livery, 135 South..... 13
Whitesboro Sanitarium,
Whitesboro, N. Y.....XLIX
Whitton S. & Sons,
Florists, 49 Green.....752
Williams A. & J.,
Florists, 32 Miller.....XXVIII
Williams G. G. Co.,
Electrical supplies, 38-40 Charlotte.LVIII
Williams Owen Co.,
Undertakers, 93 South..... 14
Williams W. B.,
Mason, 64 South..... 19
Wind W. E.,
Bakery, Whitesboro, N. Y..... 16
Windheim George,
Saddlery, 14 John..... 26
Wood George C. Ice Co.,
69 Genesee.....LXXVI
Wood P. C.,
Hotel, Inlet, N. Y.....LIX
Wright-Dana Hardware Co.,
92 Genesee.....LVIII
Yeomans D. A.,
Contractor, 63 South..... 18
Yosi Fred,
Tailor, 122½ Eagle.....753
Yost Henry C.,
Tailor, 711 Columbia.....754
Y. M. C. A.,
120 Washington.....LXXXII
Y. M. C. A.,
RR. dept., Whitesboro St.....XCIII
Zitzner G. & Co.,
Meat market, 240 Rutger.....752

Hon. JAMES S. SHERMAN,
Vice President of the United States.

RESIDENCE OF Hon. JAMES S. SHERMAN,
413 Genesee Street.

The Mayor of Utica and his Cabinet 1910.

WILLIAM TOWNSEND,
Corporation Counsel.

JOHN A. CANTWELL,
Charity Commissioner.

WILLIAM L. FOLEY,
Commissioner Public Safety.

FREDERICK GILLMORE,
Mayor.

HENRY R. BEEBE
Commissioner Public Works.

WILLIAM F. COGLEY,
City Engineer.

UTICA

A CITY OF OPPORTUNITY.

Introduction by the Utica Chamber of Commerce:

THIS is the age of competition and a city that is not in the front in the organized march of the times will soon find itself among the stragglers who get lost and fail to arrive.

Intelligent advertising is the inspiring music that marks time for the quick-step of progress, for, even as a band brings out a crowd to see those who are in the ranks and to applaud the procession as it goes gaily by, so does advertising attract a multitude to encourage those who are keeping time with the throbbing drum-beat calling Now, Now, Do It Now!

WILLIAM I. TABER,
President Citizens Trust Co.
President
Utica Chamber of Commerce.

If you are waiting for success to call on you be sure and have your address in the Directory and your name on your front door, but if you want quick results woo Opportunity, the shy daughter of Success, and break into the family.

Opportunity is at home seven days a week in Utica. The Chamber of Commerce will be most happy to introduce you and if you have a stout heart you will do the rest.

(Continued on Page V.)

Westcott Garage Company

Cor. Cooper and Cornelia Streets UTICA, N. Y.

Distributors of HIGH CLASS CARS

Official Appointment Automobile Club of America and Blue Book Garage

Storing Repairing Supplies.

The most able Mechanics in the State.

The most Modern Garage in this Section.

BELL PHONE 1768--W HOME PHONE 2830

EDGAR B. ODELL,
Sec. & Treas. J. B. Wells & Son Co.
1st Vice-President
Utica Chamber of Commerce.

In its introduction of this city the Chamber of Commerce takes pride and pleasure in the fact that Utica is not alone a location exceptionally well situated for manufacturing and commercial purposes, or a community given over entirely to the pursuit of happiness, but rather a well rounded city in which industry may find its widest scope of endeavor and the joy of sane living its largest latitude of realization.

No inland city in all this broad land of ours enjoys a more favorable situation for the exercise of commercial activity than does Utica. It is served by eight railroads that form a belt around the city, with a frontage of twenty-five miles, and which run branches through all manufacturing districts and to the very doors of all the principal industries. Special fast freight service is given to all important points. It also has the benefits of the Erie and Black River Canals and the new Barge Canal is to run close to its northern border. Electric power is transmitted from Trenton Falls, supplemented by two large steam plants in the city.

Utica is a community of diversified manufactories and is, therefore, safer and more stable in times of commercial depression. Notable among its industries are: Cotton, Woolen and Knitting Mills, Clothing, Scotch Caps, Furnaces, Steam and Hot Water Boilers, Radiators, Lumber, Foundries, Machinery, Iron and Lead Pipe, Firearms, Wire Wheels, Spring Beds, Iron Beds, Carriages, Caskets, Brass Works, Automomobiles, Bicycles, Aluminum, Agricultural Implements, Brick, Plaster, Furniture, Pianos, Trunks, Breweries, Electrical Supplies, Packers, Paper Boxes, Cigars, Macaroni, Dyeing, Gas Engines, Organs, Mattresses, Etc.

FRANK A. BOSWORTH,
Vice-President First Nat. Bank.
Treasurer
Utica Chamber of Commerce.

(Contiuned on Page VII.)

JOHN C. HIEBER & CO. Inc.

UTICA MILLS:
Hosiery and Underwear.

MOHAWK BRAND:
Shirts and Overalls.

Wholesale Dealers and Jobbers in

Foreign and Domestic Dry Goods, Hosiery, Notions, Underwear and Floor Coverings.

BOTH PHONES 121

Utica is the center of the knit goods belt which annually sends to market products valued at more than $20,000,000.

Utica is the home of the largest knitting corporation in the world.

Utica is famed throughout the world for the heaters it manufactures and has the largest plant known for making this item of comfort.

Utica has one of the largest plants in the country for the manufacture of iron pipe.

Utica, with Little Falls, which is connected by trolley, has the largest and most influential cheese market in the world.

Utica ranks among the healthiest of cities and as a place of abode is unexcelled. It has more miles of pavement in proportion to area and population than any other city in the Union. Its streets are swept and cleaned daily and well lighted by electricity at night. It has a splendid sewer system. A city in the wood, as it has been described, it has five hundred acres of parks splendidly cared for under the direction of a Park Board, who employs as superintendent Mr. A. C. Comey, a professional landscape architect. A well equipped and well managed trolley service connects direct with Syracuse on the West, and with Little Falls on the East, while all sections of the city and the nearby towns are brought into communication with the very heart of the trade centers with all the rapidity of efficient trolly traffic. Water for domestic purposes is piped from cool springs in the Adirondacks, while ice is taken from these same uncontaminated sources. The city is protected by reliable and well equipped police and fire departments. A splendid system of schools here fit the young for college. Charity finds its expression in the ample and strongly supported institutions for the care of the sick and the unfortunate, and a God-fearing people have reared their temples of worship in every quarter. The Masonic Home is one of the show places.

To the North of Utica, and within easy access, are the Adirondacks and the Thousand Islands, while to the South, and equally easy of access, are Richfield Springs and Otsego Lake, which figured so picturesquely in many of Cooper's engaging tales. Oneida Lake lies but a few miles to the Northwest.

To those who are seeking introduction to an ideal spot, where industry is wedded to happiness, the Chamber of Commerce takes pleasure in presenting Utica.

One of the beautiful Reservoirs
of the

CONSOLIDATED WATER CO.

of Utica, N. Y.

BRIEF HISTORICAL SKETCH OF UTICA.

Latitude 43 deg. 6 min. N.—Longitude 75 deg. 15 min. W.

PREPARED BY BENJAMIN STEBER.

AS is well known, the ownership of the land throughout the original territory of the United States, by Europeans, was founded on discovery and settlement, the local owners procuring their title from the sovereign governments of Europe. The land upon which Utica is built is a portion of a tract of land which first came into the hands of Europeans, according to the records, by a grant of George II of England to Governor Cosby and others, and which is commonly known as Cosby's Manor. This grant, which bears date January 2, 1734, consisted of a tract of land about 11 miles long and 6 miles wide, contained 22,000 acres, and extended along both banks of the Mohawk river.

The old original Indian name for the site of Utica was Un-un-da-da-ges (which is spelled in various ways and translated means "around the hill"), which appears on the seal of the city. Later the Indian name became also Twa-dah-ah-lo-dah-que, which meant "ruins of old fort."

In the year 1758 a crude fort was built on the Mohawk river, a little east of where the Genesee Street bridge crosses what must now be termed the old channel, and was named Fort Schuyler. What there was of the old place,—which was very little previous to 1798,—was known until that year by the name of "old Fort Schuyler."

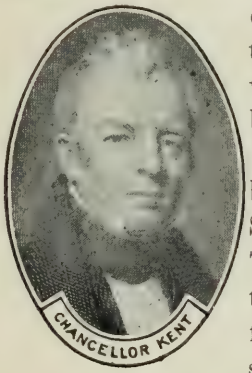

On August 31, 1786, a survey of Cosby's Manor was made by John R. Bleecker and the land was divided between Schuyler, Bleecker, Bradstreet's heirs and Scott. On March 7, 1788, the town of German Flats was divided and the town of Whitestown (containing what is now Utica) was formed. The town of Whitestown as then formed constituted almost all of the State west of here and contained a population of perhaps 200.

In 1790 Old Fort Schuyler could boast of a store, kept by John Post in his log dwelling-house. In 1791, Mr. Post erected a building on the north-west corner of Genesee and Whitesboro streets, where he kept a store and tavern jointly. In this little inn many thrilling events took place; the tomahawk was frequently raised, and the scalping-knife brandished over the heads of its occupants. "Fire-water" had been imbibed, and more must be had; likewise more "bacca," or the demoniac vengeance of the red man threatened to do its bloody work. Mr. Post was the first postmaster, and it was currently reported that six letters were received in one day

(Continued on Page XIII.)

LEAHY'S LAUNDRY,

57-59 John St.

JAMES F. LEAHY, Proprietor.

(Branches throughout the City)

BOTH PHONES 500

This old established laundry has given absolute satisfaction for many years. All kinds of work from the smallest to the largest receives prompt and careful attention. Satisfaction guaranteed always.

The first mail to the place was conveyed by Simeon Pool, in 1793, under an arrangement with the post office department, authorizing the transportation of the mail from Canajoharie to Whitestown, a distance of fifty miles, the inhabitants upon the route paying the expense. The first rider was allowed 28 hours to make a trip, and the same to return. In 1794 Moses Bagg, Sr., opened a tavern on the site of the hotel now bearing his name. In 1798 Oneida County was formed and on April 3, 1798, an act was passed by the Legislature in reference to old Fort Schuyler, in the body of which the name of Utica was first given to the place. The size of the new village can be appreciated from the fact that in 1800 there were three streets or roads, Genesee road, Whitestown road and Main street,—and the total tax of the village was $40.00.

On June 13, 1816, the trustees of the village voted to number the buildings on Genesee street and on April 7, 1817, a new act of incorporation was passed which created the town as well as the village of Utica. Previous to this time Utica had been in the town of Whitestown.

On July 4, 1817, the Erie Canal was commenced and it was completed in October, 1825. This marked a turning point in the commercial and industrial life of the village and on February 13, 1832, the State Legislature granted Utica a city Charter. By this first city Charter the city was divided by Genesee street and the Erie Canal into four wards and the city tax was limited to $8,000.

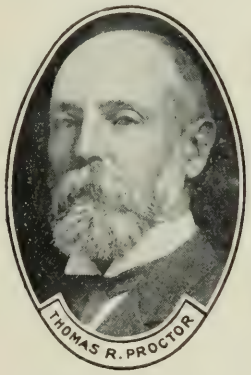

As additional points of historic interest it may be stated that on August 2, 1836, the first passenger train arrived over the Utica and Schenectady Railroad and on June 27, 1839, the first train passed over the Syracuse and Utica Railroad. On March 31, 1837, occurred what is known as the "Great Fire" and nearly all the lower part of the city was destroyed.

From the small beginnings indicated in this brief summary, Utica has gradually grown until to-day (1909) it has a population of more than 72,000 and a total assessed valuation (1908) of $41, 252,122 besides the property exempt from taxation which amounts to $7,259,775.

The city now contains upwards of 52 churches, a city hall, a magnificent county building, a substantial and superior government building, several theaters, excellent public and private schools, an elegant city library, five orphan asylums, a number of homes for invalids and old men and women, a commodious city hospital, four private hospitals, a convenient police station, a stone jail, seven banks, two Hometsead Aid Associations; the State Hospital for the Insane is located here. The city has daily, weekly, monthly and semi-monthly papers, besides religious and secular magazines: cotton, woolen, knitting, shirt, burr mill stone, automobile and other

(Continued on Page XV.)

THE
Williams Burial Vault

THE ONLY WATER PROOF VAULT MADE

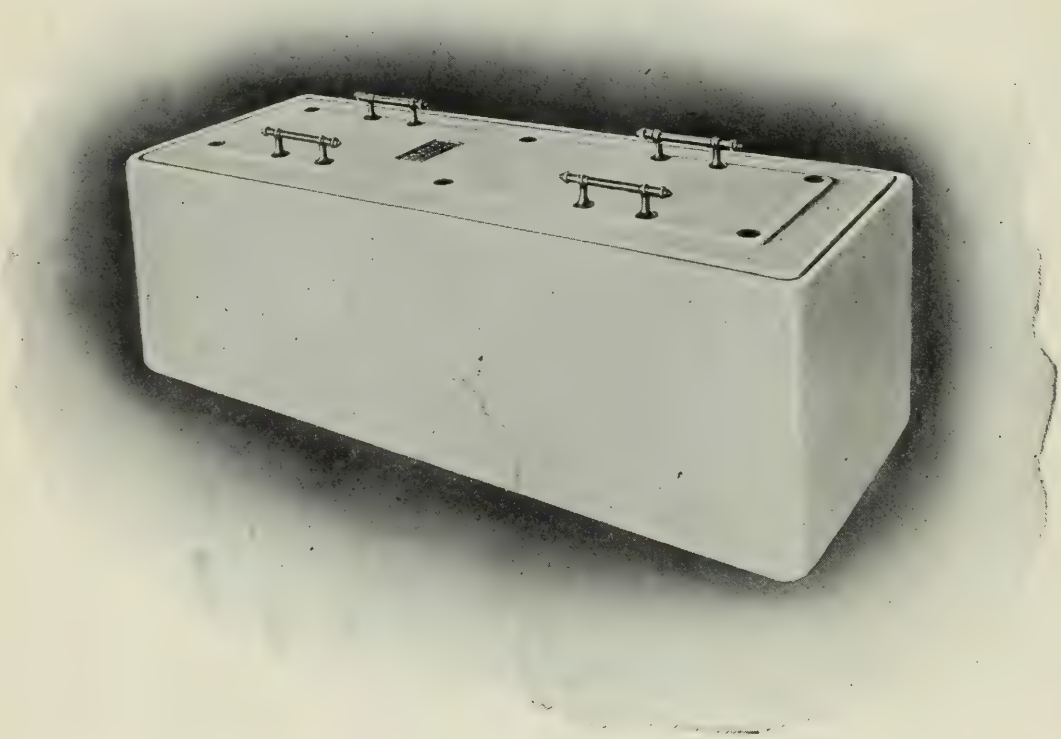

Recommended and sold by all the leading undertakers

Manufactured by

The Central Stone Co.

205 N. Genesee Street, Utica, N. Y.

Office, Home Phone 1595

Manager's Residence, Home Phone 618.

factories; and it is the center of the knit goods trade of the world; it also has foundries, furnaces, potteries, breweries, distilleries, and business houses embracing nearly all the manifold branches of trade. Utica has an excellently equipped fire department, is well lighted with electric light, and supplied with water. As regards secular, sectarian and private schools, Utica is one of the best favored in the State.

Eight railroads run into and through the city, as does the Erie Canal. It is the terminus of six railroads. The New York Central and the West Shore run through it and connect with the east and west. Electric railroads traverse the city and extend to neighboring villages and cities. The one-hundred-million-dollar barge canal, which is now under construction, will give the city added commercial advantages.

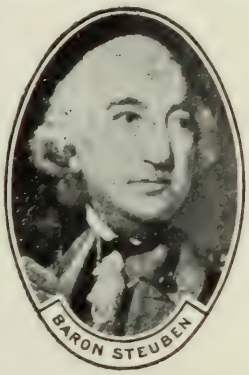

Macadamized and turnpike roads radiate toward all parts of the neighboring country. Hence, as a trading center, the city has few equals. The streets are spacious, well paved, having miles of asphalt and sandstone pavement, and delightfully shaded by a great variety of forest trees.

There are many fine blocks of stores, and the dwellings are neat, and, in many cases, elegant. Genesee street is worthy of mention, as being one of the finest streets in the State of New York. The Forest Hill and New Forest Cemeteries are situated about one mile southerly from the city. Here, in the shade of the venerable wood, the dead lie wrapt in slumber, amid the loveliness of nature.

A beautiful system of public parks is being developed, which will rival anything that can be found elsewhere, even in the much larger places. Portraits of the distinguished men for whom these parks were named accompany this sketch, and the list of parks, giving location of each, will be found elsewhere in this book. No visitor should leave the city without having enjoyed the magnificent view of Utica, which is to be had from the summit of Roscoe Conkling Park on the southern hill.

The city, with all these benefits and luxuries, within its own borders, lies in the heart of one of the richest agricultural and manufacturing districts in the State. The richest butter, cheese and hop region in America surrounds it, and it is the largest cheese market in the United States. It is, as well, a healthy and beautiful city.

Utica was selected by the Masonic Order for the location of the State Masonic Home, and this ancient and honorable organization has invested nearly a million dollars in its beautiful Home in the eastern part of the city.

Utica is becoming decidedly progressive and promises ere long to outstrip her sister cities in thrift, enterprise and population. The city is the central trading point, both wholesale and retail, of the most prosperous and populous towns of the famous Mohawk Valley, and is connected by electric road with a rich suburban district many miles in extent.

GRAND VIEW HOUSE,

INLET, Hamilton County, N. Y.

Adirondack Mountains

Picturesquely located near the head of Fourth Lake, on the southern shore; bright, cool, commodious rooms; modern improvements; gas; perfect sanitary plumbing; hot and cold water, etc.; superior cuisine; fresh products from own farm; boating, fishing, bathing, driving, hunting. SPECIAL RATES FOR SEPTEMBER.

JOHN J. RARICK,

OLD FORGE, N. Y.

P. O. Address after October 15, INLET, N. Y.

THE Eagle Brewing Company

Cor. Jay Street and Third Avenue,
UTICA, N. Y.

THE UTICA BOOSTERS!

We are the Originals in the Town Boosting Business

We make famous PEERLESS LAGER and MONARCH ALE, noted for their delicious, refreshing and invigorating qualities. You can have these brands in glass or wood at any time and any place. Call for Eagle Beers always and be a booster.

OUR BOTTLING WORKS IS A MODEL OF PERFECTION

THE EAGLE BREWING CO.

Phones 645

CHARTERED 1862.

SECOND NATIONAL BANK

OF UTICA.

73-75 GENESEE STREET.

United States Depository—New York State Depository.

CAPITAL, $300,000 **SURPLUS AND PROFITS, $300,000**

DIRECTORS

Thomas R. Proctor
D. Clinton Murray
Henry Martin
Otto A. Meyer
Walter D. Middleton
John H. Sheehan
Frederick T. Proctor
William T. Baker
W. Fred Allen
John J. Town
Charles B. Rogers
John A. Giblin
J. Lin Hughes

OFFICERS

THOMAS R. PROCTOR
President

D. CLINTON MURRAY
Vice-President

FRANK R. WINANT
Cashier

WITH their new and enlarged accommodations they offer every facility to their patrons for the transaction of their business. Estates, family and personal accounts are especially invited.

SAFE DEPOSIT BOXES

Have been placed in the new FIRE AND BURGLAR PROOF VAULT and will be rented at prices from $5.00 and upwards per annum. This affords an opportunity to all who have valuables to protect, to have a private safe under their exclusive control, accessible at all times during banking hours AT A VERY MODERATE RENTAL. No safe, however good, in an ordinary building is as secure from fire and burglars as these vaults.

We also have a vault for the storage of trunks and boxes at reasonable rates; also a reception room, furnished with writing material, etc., for the accommodation of our patrons. We hope you will favor us with an inspection.

Utica Trust and Deposit Company

Cor. Genesee and LaFayette Streets, Utica, N. Y.

Capital, Surplus and Undivided Profits, $1,000,000.00 Deposits, $6,000,000.00

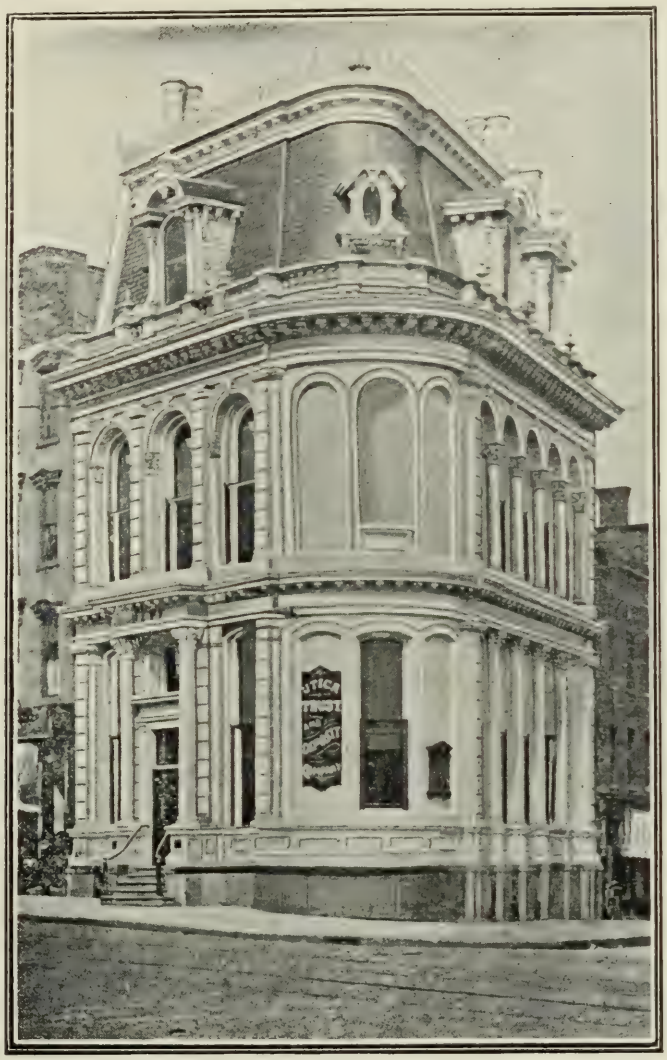

President, JAMES S. SHERMAN Vice-President, CHARLES A. BUTLER
Vice-President, CHARLES S. SYMONDS Vice-President and Secretary
Treasurer, H. D. MATTESON J. FRANCIS DAY
Ass't Treasurer, CHAS. J. LAMB Ass't Secretary, GRAHAM COVENTRY

DIRECTORS

CHARLES S. SYMONDS
THOMAS R. PROCTOR
CHARLES A. BUTLER
CORY D. HAYES
FREDERICK S. EASTON
GEO. L. BRADFORD
FREDERICK GILBERT
CHARLES B. ROGERS
JAMES S. SHERMAN
D. CLINTON MURRAY
W. S. DOOLITTLE
FRANKLIN A. ETHRIDGE
GEORGE E. DUNHAM
THOMAS F. BAKER
SANFORD F. SHERMAN
J. J. GILBERT
GEO. DeFOREST

COUNSEL, Chas. A. Miller.

In inviting the patronage of the public, the Company feels that the list of its Officers and Directors furnishes the strongest assurance that the business intrusted to it will be carefully and conservatively managed.

Authorized by law to act as Executor, Administrator, Guardian, Trustee, Receiver and Assignee. Individuals, acting in the above capacities, can be relieved of care, anxiety and responsibility by this company.

Interest Paid on Deposits.

No. 1395.

First National Bank

OF UTICA.

CHARLES B. ROGERS, President

HENRY R. WILLIAMS, Vice President and Cashier

CHARLES A. BUTLER, Vice President

FRANK A. BOSWORTH, Vice President

DIRECTORS.

E. Z. WRIGHT
FRANCIS G. WOOD
E. L. WELLS
CHARLES B. ROGERS
FRANK A. BOSWORTH
QUENTIN McADAM
EDWARD G. WAGNER
JOSEPH RUDD
CHARLES A. BUTLER
NICHOLAS E. DEVEREUX
BEECHER M. CROUSE
WM. S. DOOLITTLE
J. E. WATERBURY
GEORGE S. DANA
WILLIAM E. LEWIS
LESLIE W. BROWN
G. H. P. GOULD
LOOMIS BURRELL
HENRY R. WILLIAMS
MERWIN K. HART

CAPITAL $1,000,000

Surplus and Undivided Profit $1,300,000

Bank of Utica, Founded 1812
Succeeded by First National Bank of Utica, 1865
Oneida County Bank Merged, 1900

SAFE DEPOSIT DEPARTMENT
Boxes to Rent, $5.00 per year and upwards, according to size

BOND DEPARTMENT
High Grade Investment Bonds for sale

WOMEN'S DEPARTMENT
This Department offers exceptional facilities to Women for the transaction of their banking business.

FOREIGN EXCHANGE DEPARTMENT
Drafts and Letters of Credit, payable in all parts of the world

FIRST NATIONAL BANK

OF UTICA

CHARLES B. ROGERS, President

HENRY R. WILLIAMS, Vice President and Cashier

CHARLES A. BUTLER, Vice President

FRANK A. BOSWORTH, Vice President

Capital, - - $1,000,000

Surplus and Undivided Profits, $1,300,000

Bank of Utica, Founded 1812

Succeeded by First National Bank of Utica, 1865

Oneida County Bank Merged 1900

Capital $1,000,000.

THE

Utica City National Bank

UTICA, N. Y.

ACCOUNTS OF CORPORATIONS, FIRMS AND INDIVIDUALS SOLICITED.

Inspect our Safe Deposit Boxes. Rental $2.50 to $75.00 per year, according to size.

A WILL DEPARTMENT

For the Safe Keeping of Wills. Rental of Boxes $2.50 per year.

Foreign and Domestic Exchange Bought and Sold. Vaults for Trunks and Silverware. Rental moderate.

The Ladies' Department

Their parlor is equipped with Telephone, Writing Materials, Electric Lights and all modern appointments. A Lady Teller in attendance.

Accounts Solicited from $25.00 and Upwards.

The Utica City National Bank,

Nos. 108, 110 and 112 Genesee St.

Capital $1,000,000.00

DIRECTORS.

John A. Roberts
Thomas F. Baker
J. DePeyster Lynch
Charles S. Symonds
F. C. Ogden
John W. MacLean
Charles A. Griffin
James S. Sherman
Melville C. Brown
C. H. Yates
Robert MacKinnon
R. Bloss Billings
George A. Frisbie
George E. Dunham
Hugh White

GEORGE L. BRADFORD, Pres. GEORGE DE FOREST, Vice Pres.
G. A. NILES, Cashier.

THE
Oneida National Bank,

155-157 Genesee St., UTICA, N. Y.

This bank, which has been in business continuously since 1836, extends to its patrons every accommodation consistent with a broad and liberal policy of management.

STATEMENT

Showing the Condition of the Oneida National Bank,

MARCH 29, 1910.

Loans	$ 2,252,744 78		Capital		$ 600,000 00
U. S. Bonds at par.	500,000 00		Surplus Profits		752,238 87
Other Bonds and Securities..	59,459 81		Circulation...		493,197 50
Furniture and Fixtures	15,000 00		Deposits		
Due from Banks	304,272 59		Individual	$ 1,232,793 54	
Redemption Fund	25,000 00		U. S.	1,000 00	
Cash	162,884 47		Banks	240,131 74	
	$ 3,319,361 65				$1,473,925 28
					$3,319,361 65

ITS SAFE DEPOSIT DEPARTMENT affords absolute security for the safe keeping and storage of valuables of every description; Stocks, Bonds, Jewelry and Silverware. Special Private Boxes for rent on moderate terms, according to size, available at all times.

FOREIGN EXCHANGE and Travelers' Letters of Credit issued. Available in all parts of the world.

Accounts of firms, corporations and individuals solicited.

ONEIDA NATIONAL BANK

Nos. 155, 157 Genesee Street, Utica, N. Y.

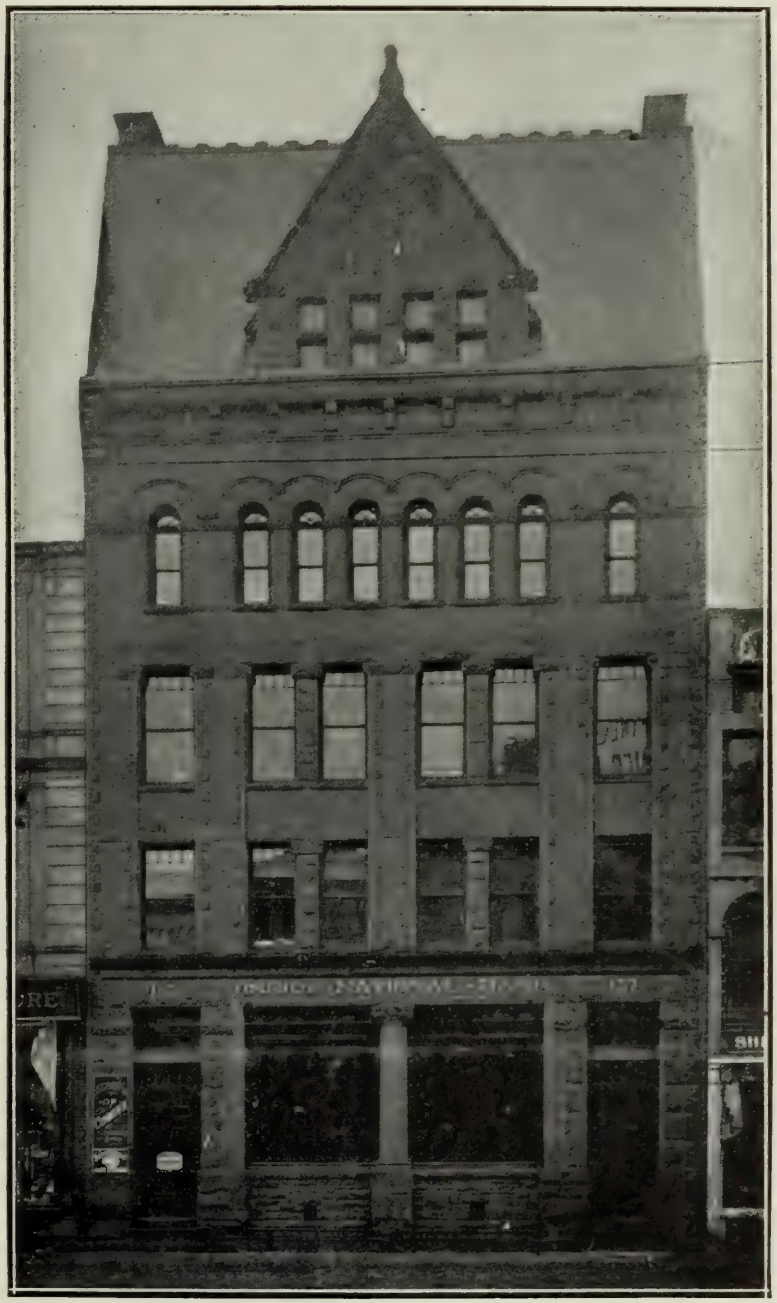

DIRECTORS.

GEO. L. BRADFORD
CHAS. H. CHILDS
ROBERT BURCH
GEO. DeFOREST
CLIFFORD F. MARKLOVE
JOHN E. McLOUGHLIN
E. J. MILLSPAUGH
G. FRED RALPH
FREDERICK S. KELLOGG
RUFUS P. BIRDSEYE
HENRY H. COOPER
A. SHARPE HUNTER
JOHN F. MAYNARD, Jr.

THE SAVINGS BANK OF UTICA

OFFICERS :

CHAS. A. MILLER, President
THEO. S. SAYRE, First Vice-President
WM. KERNAN, Second Vice-President
RUFUS P. BIRDSEYE, Sec. and Treas.

MONEY TO LOAN ON BOND AND MORTGAGE AT FIVE PER CENT.

in large or small amounts. Apply in person or by letter.
Bank open every day 10 a.m. to 3 p.m. Monday evenings 6.30 to 8 p.m.
Saturday 9 a.m. to 12 m.

THE NEW YORK MILLS,

NEW YORK MILLS, N. Y.

Established 1824 Incorporated 1884 Capital $1,400,000

Manufacturers of Corduroys, ducks, drills, sheetings, khakis, scrims and hosiery yarns, also bleachers, dyers, mercerizers and sheet and pillow case manufacturers.

A. & J. WILLIAMS,

FLORISTS,

32 MILLER ST., also opposite ST. AGNES' CEMETERY,

Home Phone 1637. Home Phone 1298.

Roses, Carnations, Plants and Decorations, Cut Flowers and Floral Designs

A SPECIALTY.

Residence—55 HOWARD AVENUE

Home Phone 615.

ROBERT FRASER'S

Magnificent Department Store

173-181 GENESEE STREET

Conceded the finest Department Store in America for its size, and displaying at all times the best and newest productions of the market at the most moderate prices.

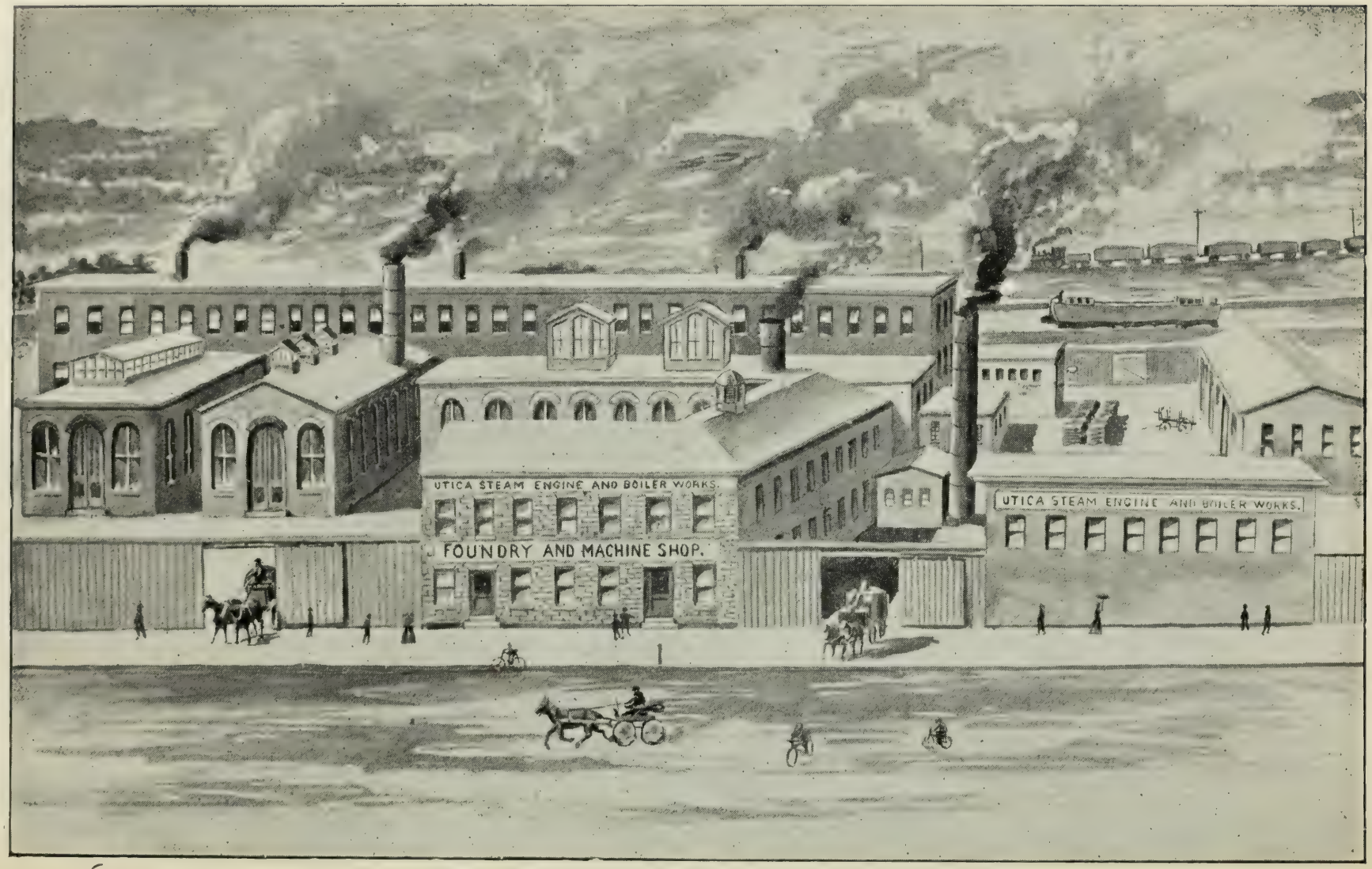

UTICA STEAM ENGINE AND BOILER WORKS, 256-280 WHITESBORO STREET.

Utica Steam Engine and Boiler Works

256-280 Whitesboro Street, Utica, N. Y.

(Cut of Works on preceding page)

Founders, Machinists and Boiler Manufacturers, Grey Iron, Semi-Steel Castings for all purposes.

Special Attention Given to

Machinery and Building Castings, Engine and Pump Repairs, Cylinder Valve Ports and Crank Eyes Re-bored in Position, Steam Piping and Forging.

Pulleys, Shafting, Gearing, Hangers, Couplings, Power Transmitting Machinery.

Repairing of Boilers, Tanks, Digesters and Sheet Steel Work of all Kinds. Boiler Tubes Cleaned, Welded and Replaced.

Steel Beams, Steel Channels and Castings for Structural Work.

BOWES BROTHERS

GENERAL PAPER DEALERS

Paper Bags, Blank Books and Stationery, Twines, Butter Boxes, Building Paper, Etc.
Paper of Odd Sizes and Weights a Specialty,.

Business Stationery, Paper and Paper Bags Printed to Order

Agents for Yawman & Erbe Manufacturing Co.'s Labor Saving Office Devices.

BOTH 'PHONES 106

219-221 Columbia Street and 53 Broadway,
UTICA, N. Y.

Home 'Phone 1216. Bell 'Phone 1216.

W. J. Sullivan Trucking Co.

Trucking of all kinds, Boilers, Heavy Machinery, Furniture and Piano Moving a Specialty.

2-4 Hotel Street, - - - - - - - - UTICA, N. Y.

Handy Men Furnished on all Jobs.

HESSE & SCHARFF CO.

ENGINEERS AND CONTRACTORS.

Home Phone 223. Bell Phone 736-I.

Sanitary Plumbing, Gas fitting, Roofing, and Tinning.

Steam, Hot Water and Warm Air Heating.

SUMMIT STOVES & RANGES.

ESTIMATES CHEERFULLY GIVEN.

451 Columbia St., - - - - UTICA, N. Y.

ST. VINCENT INDUSTRIAL SCHOOL

Rutger Street, cor. Taylor and Third Avenues,

BROTHER GREGORY, Director.

UTICA, N. Y.

Isaac Whiffen's Sons Company,

Packers of Pork and Dealers in Provisions

We retail the choicest of fresh and salt meats, always carrying a complete line.
Our Sugar Cured Hams and Bacon, O. K. Lard and Star Sausage are the finest in America.

327, 329, 331 BLEECKER STREET, 46, 48 JAY STREET,

UTICA, N. Y.

HENRY L. SALLADIN,

295 and 297 Oneida Street,

HOME PHONE 911. UTICA, N. Y.

Everything in Granite, Marble and Bronze.

Beautiful Westerly Granite Memorial erected by
HENRY L. SALLADIN,
at New Forest Cemetery, Utica, N. Y.

THE "ELM" CARS WILL TAKE YOU DIRECT TO OFFICE AND WORKS

We use only the best Materials and employ Pneumatic Tools to do the work.

Jenny and Nelbach,

MONUMENTS.

Office, 833 Columbia Street, opposite Butler Park,
UTICA, N. Y.

BELL PHONE 26.

The above soldier's Monument was erected by Jenny and Nelbach,
at Saratoga Springs, N. Y.

GRANITE WORK

ARTISTIC MEMORIALS

Forest Hill Monumental Works,

SALVATOR TROY, Proprietor,

Dealer in

Granite and Marble Monuments

And all Kinds of

CEMETERY STONES.

To those who are looking for an Artistic Monument at a saving to the purchaser, I cordially invite a visit to my yard where, on account of my steadily increasing business, I have been obliged to install a large pneumatic tool plant whereby I am able to keep up with my orders. I have no agents to canvas my business; this is a saving to you and the work which I produce every day speaks for itself.

OFFICE AND YARD

Opposite the Cemetery Gates.

Residence, 119 Lansing Street, UTICA, N. Y.

Bell 'Phone 472

Rufus W. Dodge,

MONUMENTS

65 Prospect Street, near Forest Hill Cemetery.

HOME PHONE 2478.

The Best Materials

Expert Workmanship

Lowest Prices

SAVES COAL,

The Chicago Heat Regulator.

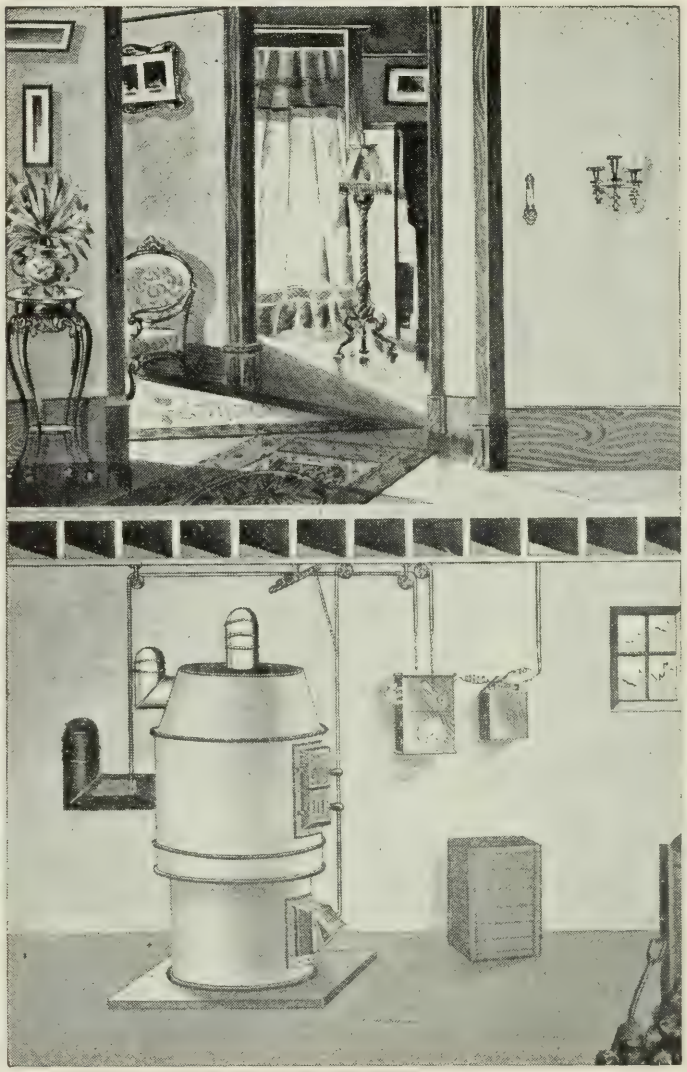

We install them on 30 days' free trial to convince you it will do just what we say. Keeps even heat, whether the weather outside be below zero or above freezing. That means health and 25 per cent. coal saved. The thermostat keeps the temperature just as you want it during the day. Set the time-set at night and it will open the dampers at any hour you desire in the morning. No getting up early to warm up the house. Send for our free booklet which gives all particulars. Salesmen Wanted.

JOHN J. RARICK,

UTICA, N. Y.

Exclusive Salesman for the Counties of Oneida, Herkimer, Madison Lewis and Onondaga.

Ralston $4.00

MEN'S FINE SHOES

and

Gschwind's Specials

at

$3.00 & $3.50

are made to

Wear Well,

Look Well,

and

Give Comfort

to the Foot.

TRY A PAIR OF

J. Gschwind's Sons,

The Fine Shoe, Trunk, Bag and
Shirt Case Dealers,

215 Genesee St.

W. C. GRAY'S

STEAM RENOVATING and CARPET CLEANING Works

We clean both sides of your Carpet, and guarantee to destroy Moths, which cannot be done by cleaning on the floor. The only process recommended by leading health Journals.

Our Elegant and Modern New Plant is Located at

174 Mohawk Street

Utica, N. Y.

TRY OUR

Compressed Air Carpet Cleaning

Cash Paid for Good Geese Feathers. :: Both Phones.

Studio DeMallet,

54 GARDNER BLDG.,

Genesee St. Elevator Service.

RECEPTION ROOM

High Grade Portraits by Photography

Prices within reach of all

Visitors always welcome

Watch our Display Cases

Utica Ornamental Iron Works

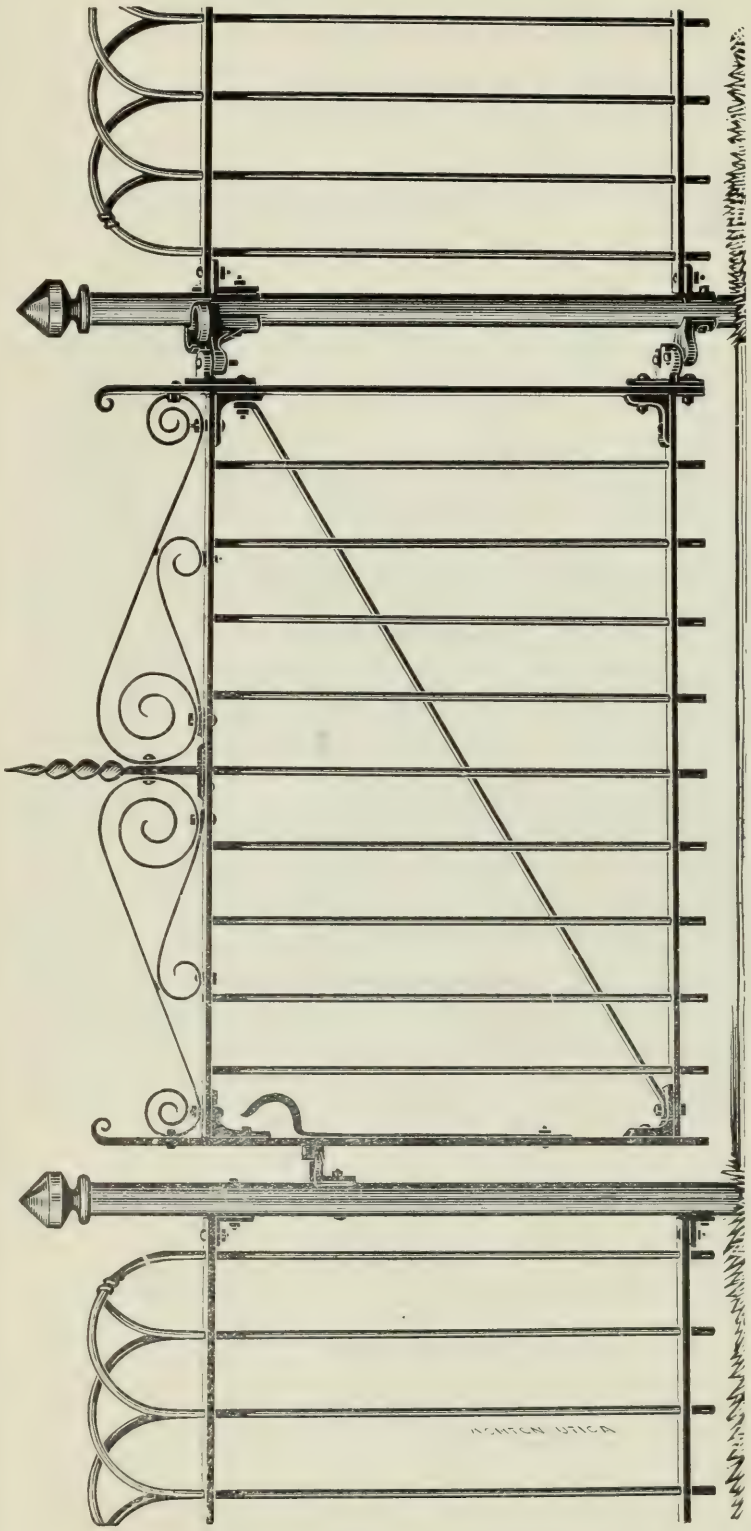

IRON FENCES

RAILINGS

VASES

SETTEES

CRESTINGS

FIRE ESCAPES

STABLE

FURNITURE

ETC.

WILLIS H. JONES,

Successor to L. DEAN

70 Hotel St., Home Phone 259 UTICA, N. Y.

W. G. BOYD,

Wholesale and Retail Dealer in all kinds of

FRESH AND CURED MEATS.

Nothing but the Choicest Meats are always sold here.

Home Made Lard and Sausages

of all Kinds.

HAMS AND BACON

Our own curing from choice country pigs. Prompt delivery to all parts of the city.

Bell Phone 1697–I. Home Phone 748.

52 South Street, - UTICA, N. Y.

NEW FROM COVER TO COVER

WEBSTER'S NEW INTERNATIONAL DICTIONARY

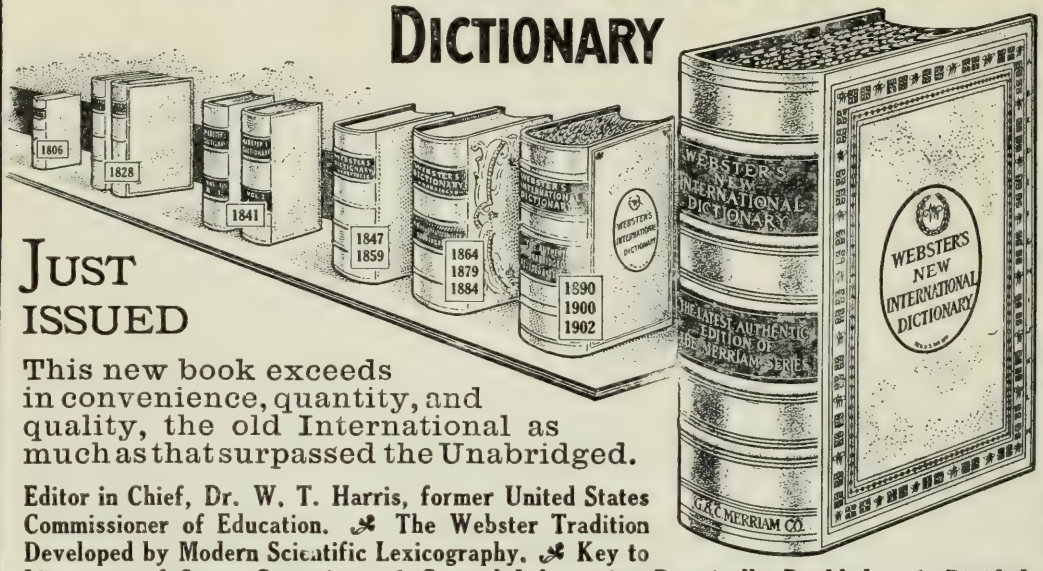

JUST ISSUED

This new book exceeds in convenience, quantity, and quality, the old International as much as that surpassed the Unabridged.

Editor in Chief, Dr. W. T. Harris, former United States Commissioner of Education. ✠ The Webster Tradition Developed by Modern Scientific Lexicography. ✠ Key to Literature of Seven Centuries. ✠ General Information Practically Doubled. ✠ Divided Page: Important Words Above, Less Important Below. ✠ Contains More Information of Interest to More People Than Any Other Dictionary.

2700 Pages. 6000 Illustrations. 400,000 Defined Words and Phrases.
The Bindings are Triumphs of the Bookmakers' Art.

CONSIDER the NEW INTERNATIONAL when selecting your CHRISTMAS GIFTS.

It is unquestionably the choicest holiday offering of the season. Invaluable for the home, school, and office.

GET THE BEST in SCHOLARSHIP, CONVENIENCE, AUTHORITY, UTILITY.

Ask your bookseller for the NEW INTERNATIONAL or write for Specimen Pages to

G. & C. MERRIAM CO., Publishers, SPRINGFIELD, MASS., U. S. A.

JOHN RATH,
LEADER OF ORCHESTRA.

MUSIC FURNISHED FOR ALL OCCASIONS.

TEACHER OF

Violin and Clarionet.

In learning to play the violin, an early start is of advantage. The method and studies used by me, are used by the most successful and experienced violin teachers in this country and abroad, and considered by them as the most available for forming the best basis to a student upon which future success will largely depend.

STUDIO: 108 NICHOLS STREET. **Home Phone 1152.**

FRANK McGOWAN, Florist.

CARNATIONS A SPECIALTY.

WHOLESALE AND RETAIL

Bell Phone 586
Home Phone 2505

808 SUNSET AVENUE

B. T. HAND,

Livery, Boarding and Sale Stables

Kind and Gentle Horses, Up-to-date Single and Double Rubber Tire Turnouts.

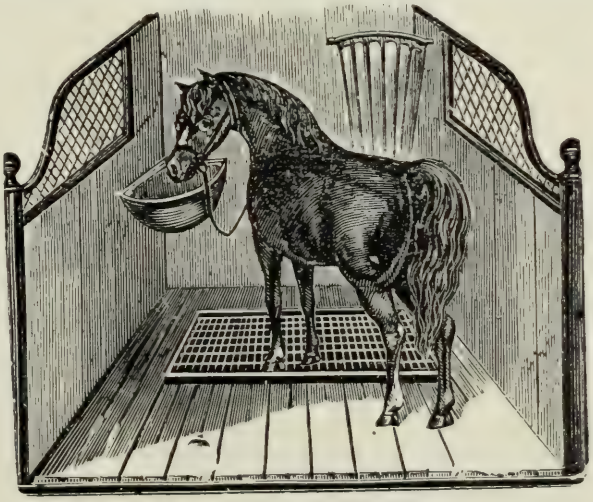

Broughams for Weddings, Operas and Funerals.

110 ONEIDA STREET.

BOTH PHONES.

W. A. DAVIS. F. J. DAVIS.

ESTABLISHED 1850.

UTICA STAINED GLASS WORKS

BEAUTIFY YOUR
RESIDENCE OR
CHURCH WITH
LEADED ART
GLASS

SEND US THE
SIZE AND SHAPE
AND WE WILL
FURNISH DESIGNS
AND PRICES

CHAS. P. DAVIS' SONS,

4 & 6 NOYES STREET, UTICA, N. Y.

Home 'Phone 813. Bell 'Phone 813–I.

WHITESBORO SANITARIUM

Established 1893.

ALCOHOLISM

SCIENTIFICALLY TREATED

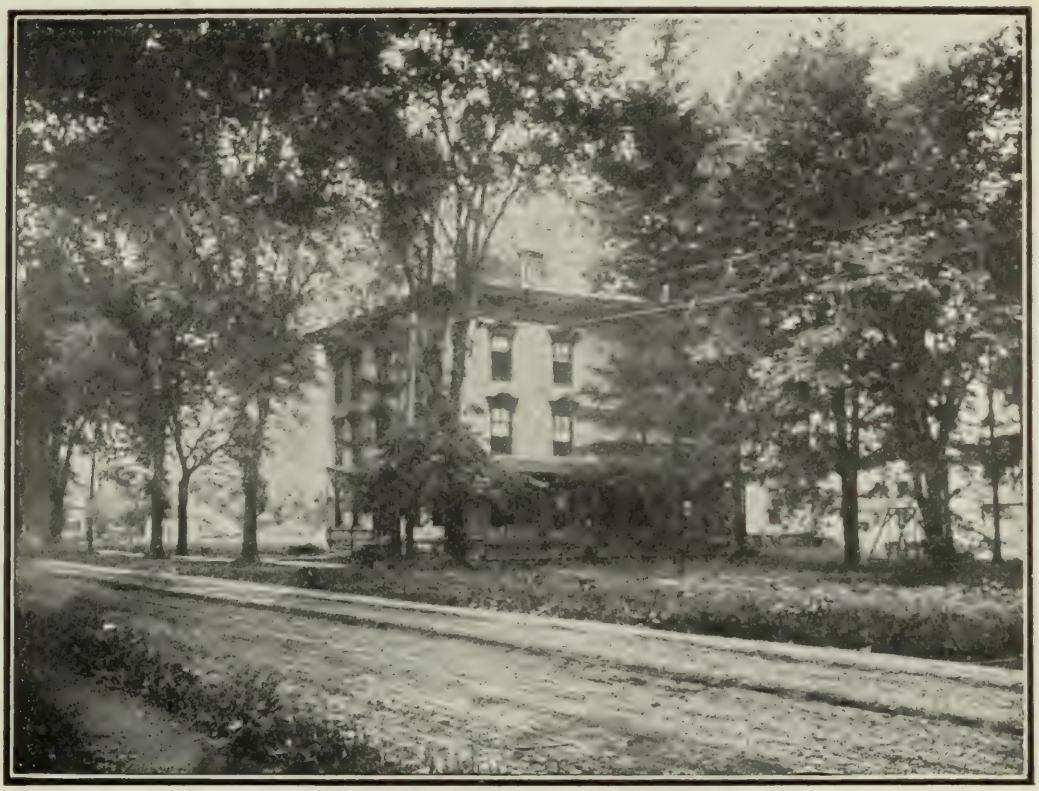

FRANK P. BAYLISS, M. D., Proprietor.

A. E. STAFFORD, M. D., House Physician.

Whitesboro, N. Y.

LITERATURE ON APPLICATION COMMUNICATIONS PRIVATE

TERMS REASONABLE

Phones:

BELL, 371-I. HOME, 2 Whitesboro.

General Office: 33 WINSTON BLDG., UTICA, N. Y.

COAL AND WOOD

UTICA COAL COMPANY,

INCORPORATED

JOHN DAVIES,
President and Treasurer.

LLEWELYN DAVIES,
Secretary.

THOSE WHO KNOW

will tell you that the cleanest and most economical Anthracite that can be bought is the

GENUINE SCRANTON COAL

which is the kind we sell.

MAIN OFFICE AND YARD
Oswego Street and West Ave.
Home 'Phone 1453.

EAST UTICA YARD
Kossuth Ave. and West Shore R. R.
Bell 'Phone 493.

John Davies' Residence
20 Faxton Street. Home 'Phone 2130.

Empire Wall Plaster Co.

EMPIRE WALL PLASTER COMPANY · UTICA, N.Y. ·
EMPIRE
TRADE MARK

269-295 KOSSUTH AVE.

Manufacturers of Plaster and Dealers in Masons' Supplies.

ESTABLISHED 1827

FREDERICK S. KELLOGG,
President.

SPENCER KELLOGG,
Treasurer.

F. W. H. SHEFFIELD,
V. President.

JOHN W. LEYDEN,
Secretary.

JAY D. FREEMAN, Manager.

Chas. C. Kellogg & Sons Co.

Wholesale and Retail

LUMBER

WE CUT OUR LUMBER FROM THE LOG.

PLANING MILL

Plate, Sheet and Fancy GLASS. Fine Interior Trim and Veneered Work a Specialty. Kindling Wood, Shavings and Sawdust.

Sash, Door and Blind Manufacturers

Office and Salesroom,
SENECA STREET,

UTICA, N. Y.

MILL: Washington St. and Erie Canal, UTICA, N. Y.

YARDS: Meadow St. and N. Y. C. R.R.
Genesee St. and West Shore R.R.

Glass, Mantels, Cabinet Work, Mouldings, Scroll Sawing, Turning, Etc., Etc.

GEO. STEINBRECHER.

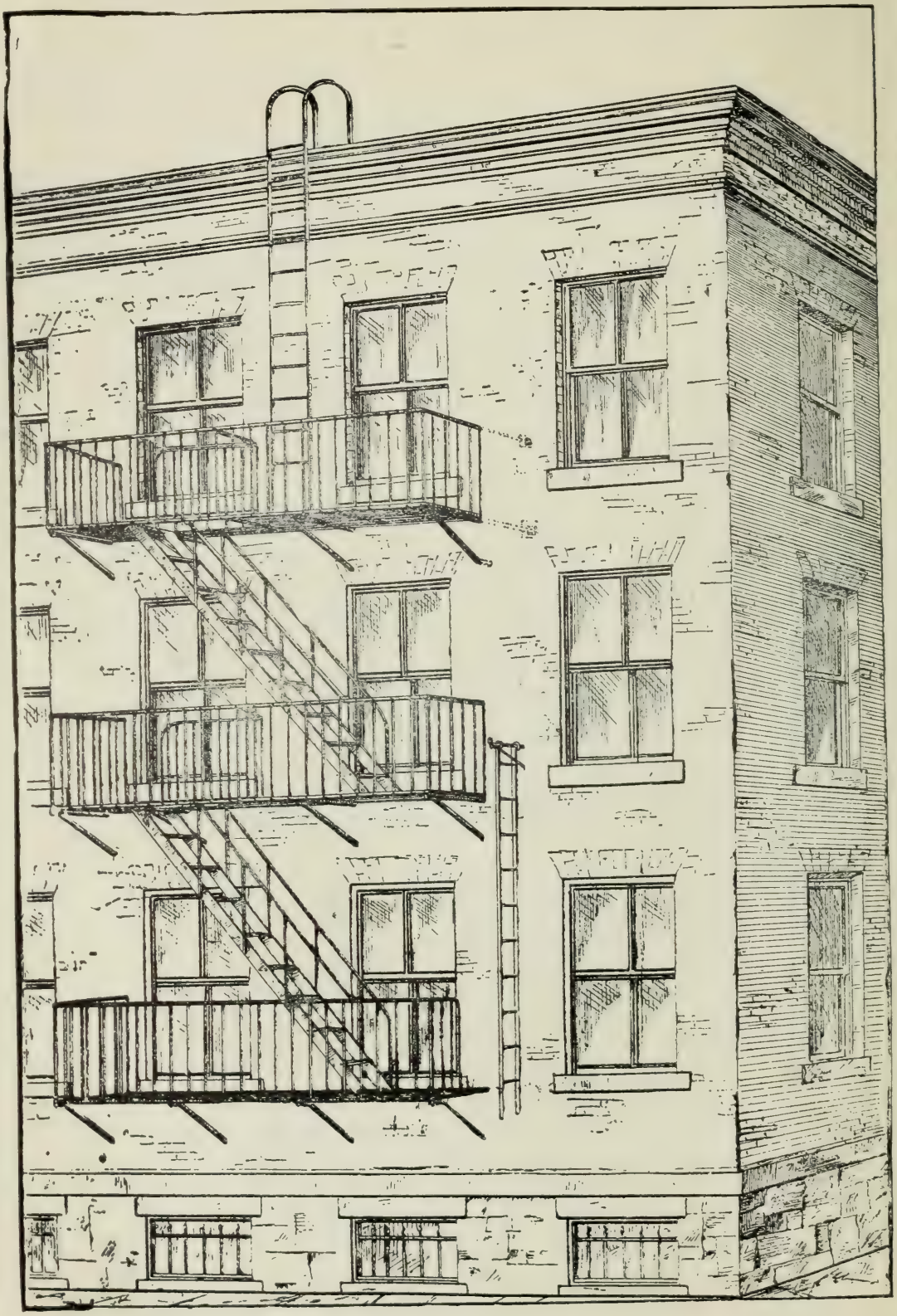

——MANUFACTURER OF——

Rod Iron Fences and Fire Escapes. Architectural Work a Specialty.

Office and Works, 801 Columbia St., Utica, N. Y. Home Phone 469.

Utica Conservatory of Music.

ROBERT J. HUGHES, Director.
EDWARD B. FLECK, Musical Director.

196 Genesee Street, UTICA, N. Y.

Opposite John A. Roberts' New Department Store.

Send for Illustrated Catalogue.

BRANT BROS.

INCORPORATED

FLORISTS

(WE SELL AT RETAIL.)

1333 Sunset Avenue, UTICA, N. Y.

BOTH PHONES

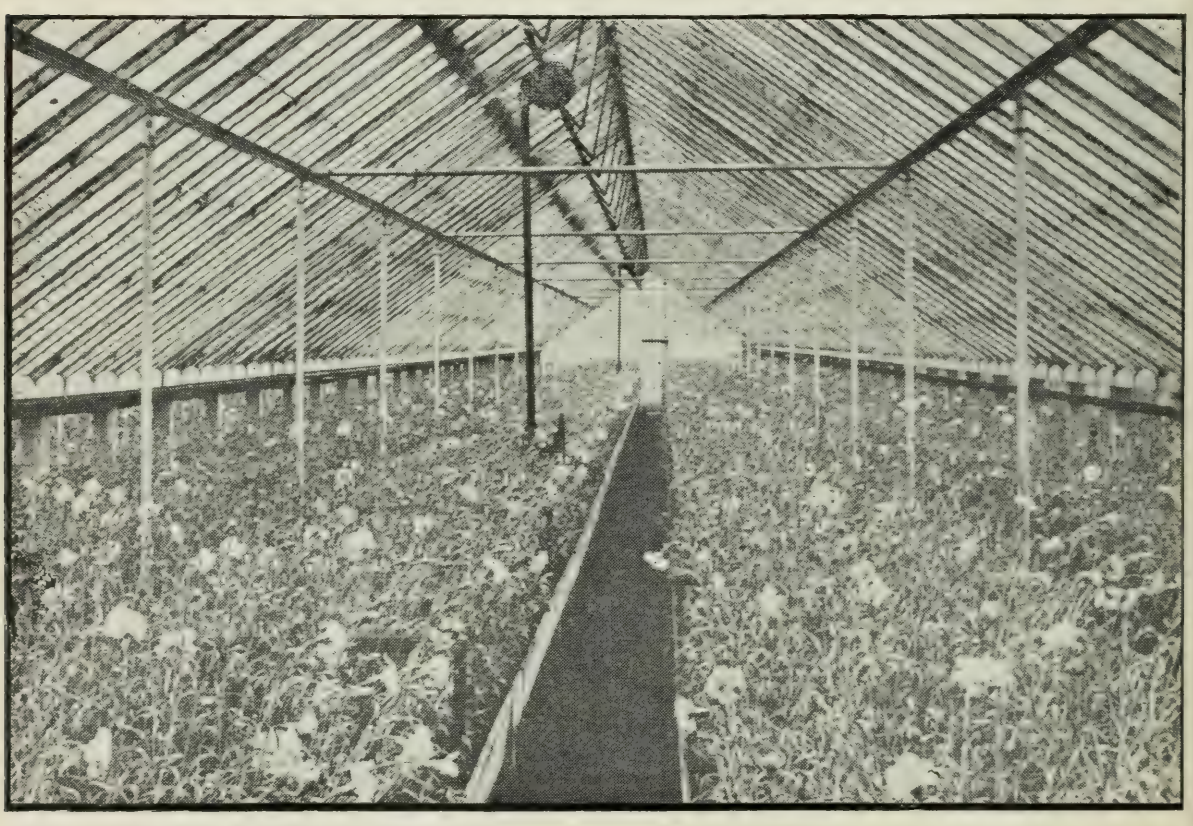

VIEW OF ONE OF OUR CARNATION HOUSES.

100,000 Square Feet of Glass.

Roses, Carnations and Chrysanthemums

A SPECIALTY.

The Largest Growers of Cut Flowers in Central New York.

Foster Box Board Company-Box Board Factory, 210 Erie St. Paper Box Factory, 7 Niagara St.-Utica, N. Y.

HOME PHONE 764 BELL PHONE 2048

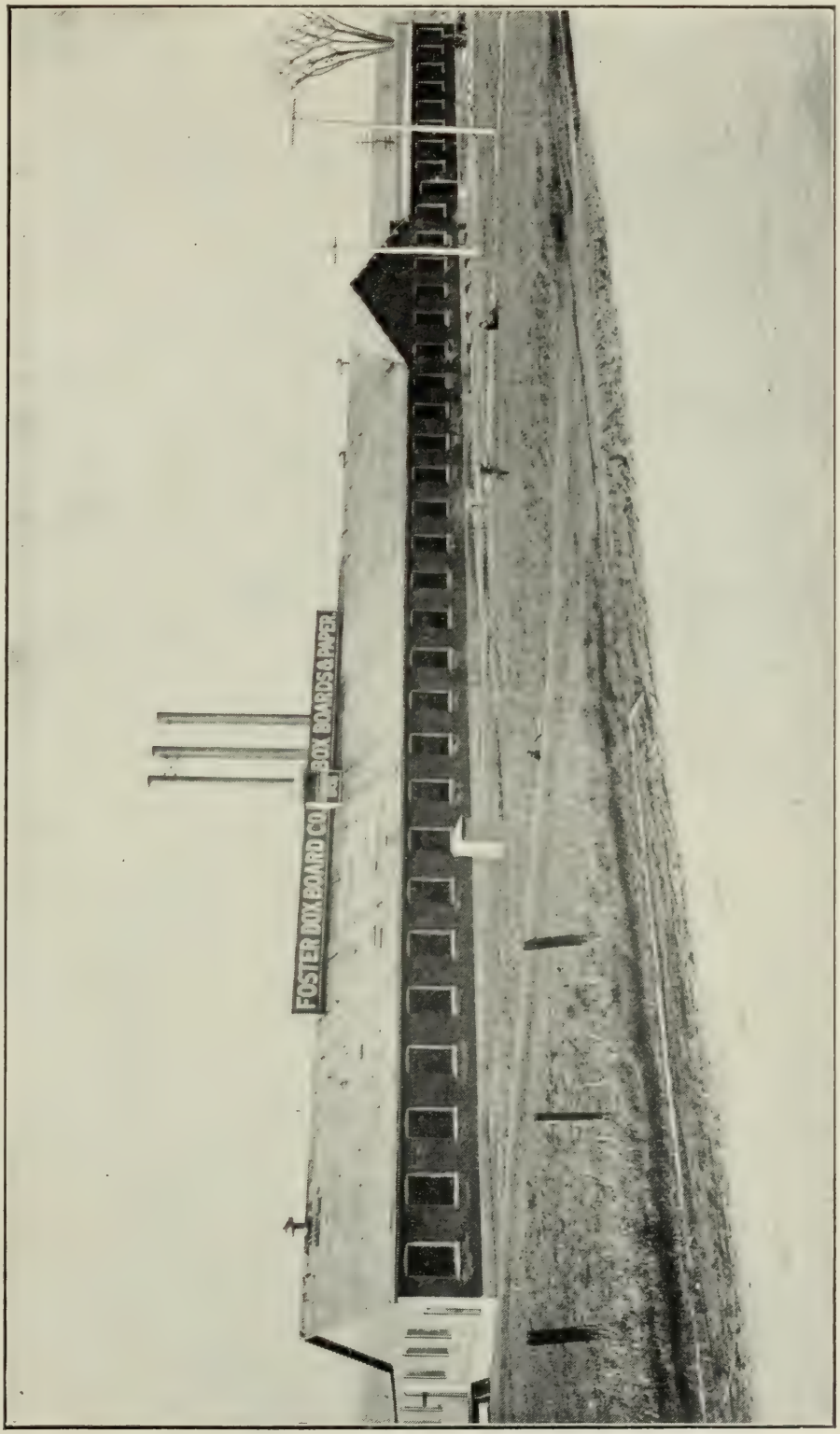

—MANUFACTURERS OF—

Paper Boxes and Plain and Colored Set-up and Folding Box Boards.

OUR MOTTOES:—"BEST QUALITY," "PROMPT SHIPMENTS."

The Foster Handy Clothes Washer

H. F. FOSTER, Pulaski, N. Y.

Light, Easy, Quick and Thorough.

A Simple Scientific Washing Tool, used in any common tub, pail or bucket. A light stroke produces an explosion force of air and water through the goods. It washes, sudses and rinses all kinds, sizes, shapes, textures and colors of wash goods with no wear nor tear.

Price, with Instructions, Delivered Anywhere

$2.50

Utica address, 44 STEUBEN St.

Both Phones, 1970.

OLIVE OIL

The most reliable importations.

GUARANTEED ABSOLUTELY PURE AND THE FINEST QUALITY.

ENRIQUE TOLIBIA,

Wholesale Dealer,

29 Devereux St.,

UTICA, - - - N. Y.

PHOTOGRAPHER

AND

PHOTO SUPPLIES.

AGENT FOR
ARGO
PAPER
AND
DEFENDER
PRODUCTS

DEVELOPING
AND
PRINTING
FOR
AMATEUR
TRADE

A. J. MANNING,

124 Columbia Street, UTICA, N. Y.

HOME PHONE 2067-1494.

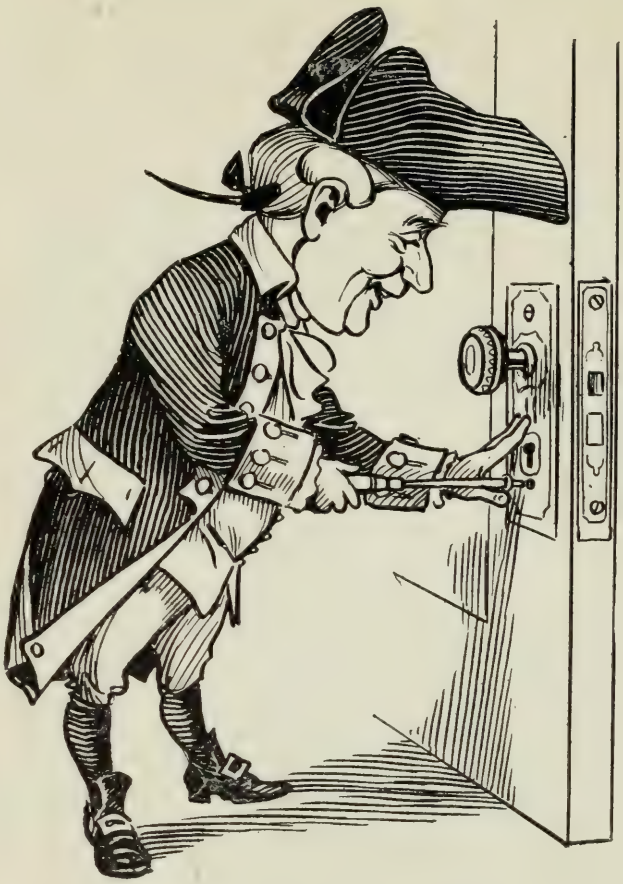

Wright-Dana Hardware Co.,

92

Genesee Street.

Established in 1801 with the BEST of EVERYTHING in HARDWARE. 1910 finds us with the largest and best line of Hardware in the entire 109 years.

One Hundred and Nine Years Young

The B. & C. Electrical Const. Co.,

Phones 27. **40 Charlotte St.**

—IS HEADQUARTERS FOR—

Everything Electrical.

Generators, Motors, Switchboards, Telephones, Bells, Annunciators, Heating Apparatus and all Kinds of Electrical Wiring.

THE LARGEST LINE OF

ELECTRICAL SUPPLIES

in this part of the State is carried by

G. G. WILLIAMS CO.,

40 Charlotte Street.

Our stock is carefully selected to fill the requirements of

MILLS AND FACTORIES.

THE WOOD

(Formerly HESS' CAMP.)

At head of Fourth Lake, Fulton Chain. House enlarged, remodeled and newely furnished. Modern in every respect.

Capacity 100 guests.

For rates and booklet, address

P. C. WOOD, Inlet, N. Y.

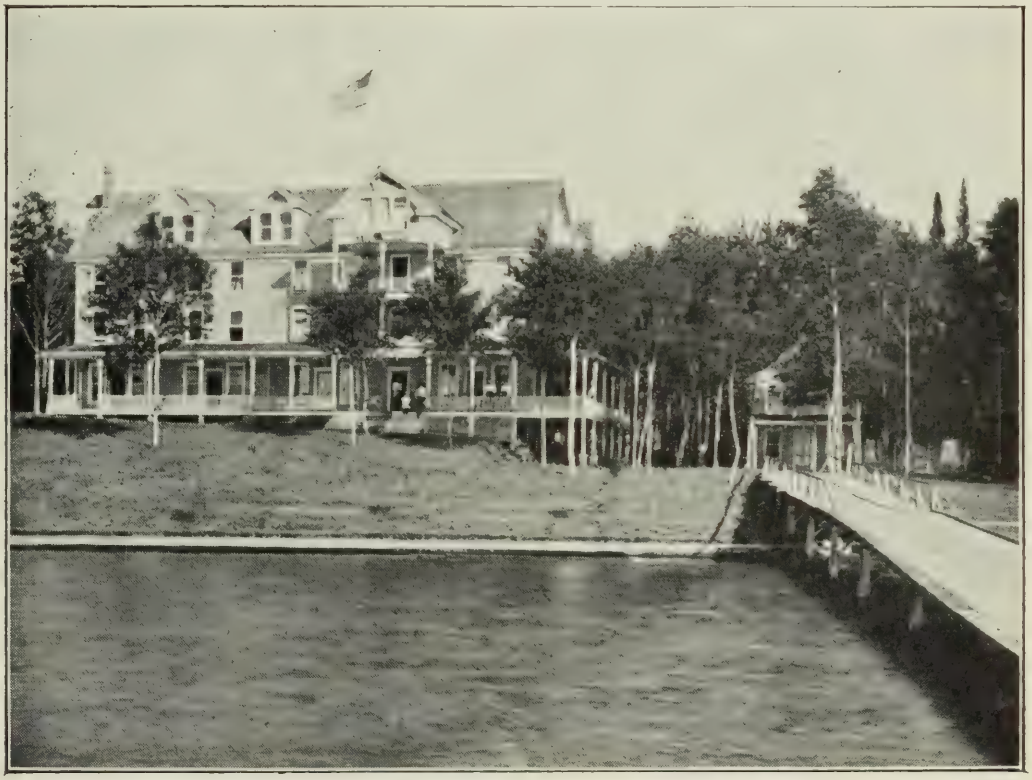

As Mr. Wood (who was formerly proprietor of the Forge House) has had years of experience running hotels in the

ADIRONDACKS

he is thoroughly familiar with the business.

He now OWNS this hotel and has enlarged and improved it as only the OWNER OF A PROPERTY WILL DO.

Guests are assured of his personal attention which means

FIRST-CLASS SERVICE.

C. O. JONES,

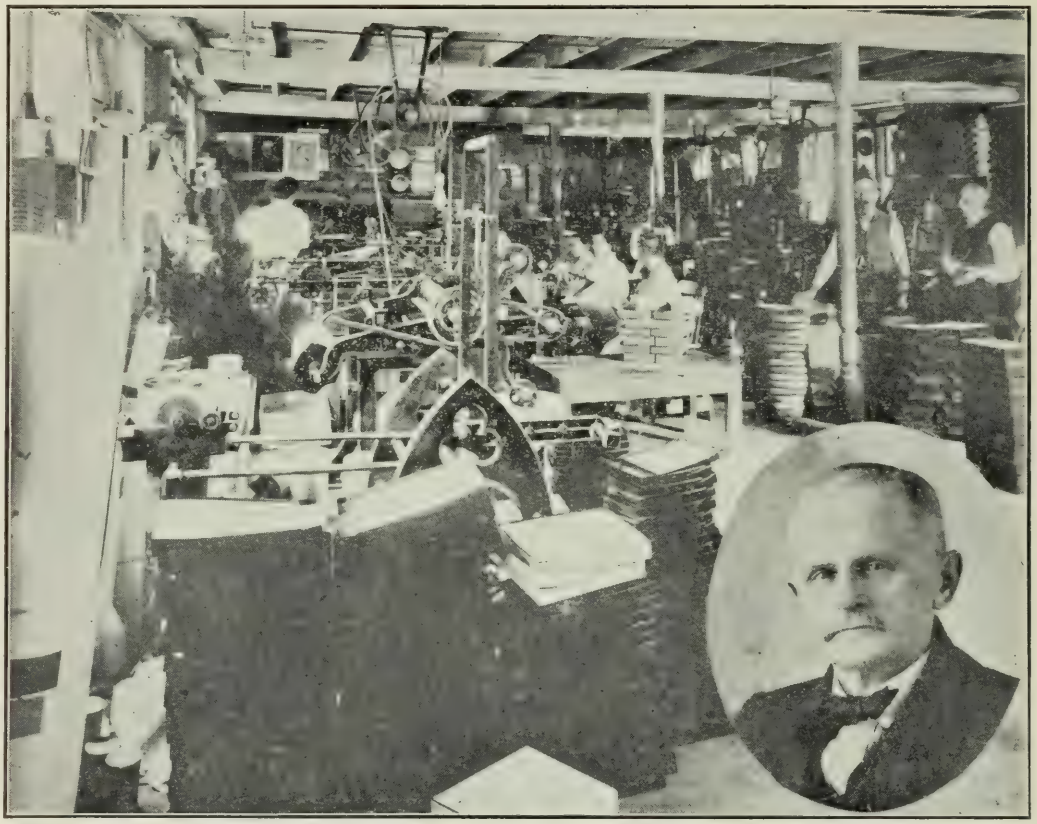

MANUFACTURER OF ALL KINDS

—OF—

PAPER BOXES

Knit Goods, Confectionery, Millinery.

BELL 'PHONE 861

HOME 'PHONE N. H. 15

No. 10 Oxford Road, - NEW HARTFORD, N. Y.

QUIGLEY

Office Furniture

SALESROOM AT FACTORY.

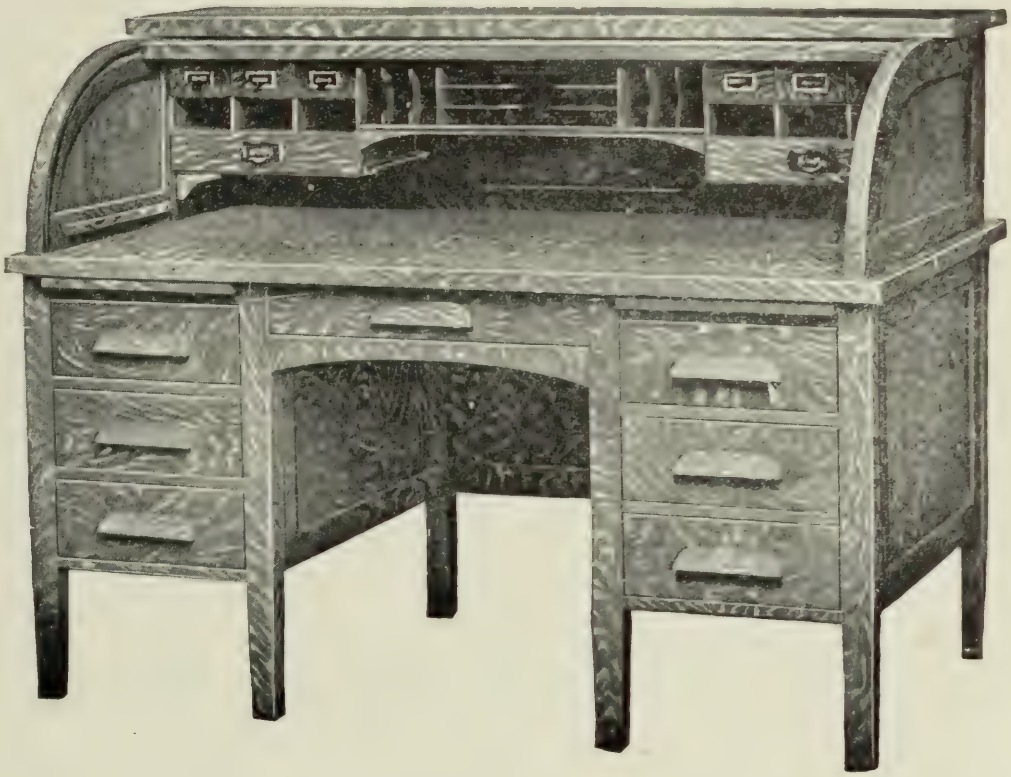

ROLL TOP DESKS } Regular and
FLAT TOP DESKS } Sanitary

TYPEWRITER CABINETS

Office Partitions and Specialties.

DEALERS IN **LUMBER.**

THE QUIGLEY FURNITURE CO.,

WHITESBORO, NEW YORK.

Grand Hotel,

NEW YORK CITY

A FAMOUS HOME WITH A

NEW ANNEX

On Broadway, at 31st Street.

One block from new Pennsylvania R.R. Terminal. Personal Baggage to and from station free.

A house made famous through its splendid service, and personal attention to patrons—the GRAND counts its friends by the thousands. Army and Navy people stop here, as do all experienced travelers. For more excellent living facilities, quiet elegance and *sensible prices*, are hardly obtainable elsewhere.

As for transportation facilities, New York's subways, elevated and surface cars are all practically at the door. Theatres and shopping districts also immediately at hand.

Splendid Moorish dining rooms are but one of the many famous features of the *New Annex*.

. . . Absolutely Fireproof . . .

RATES, $1.50 per day upwards.

GEORGE G. HURLBURT,
President and General Manager.

Also Greenhurst on Lake Chautauqua, P. O. Jamestown, N. Y., open May 1st to November 1st. 50 large Automobile Stalls.

Guide to New York (with maps) and Special Rate Card—sent upon request.

M. E. Blasier Mfg. Co.

331 to 339 Columbia Street

MANUFACTURERS

Automobile Tops, Glass Wind Shields

—ALSO—

Plumbers' Brass Goods,

BOAT HARDWARE AND BRASS RAILINGS

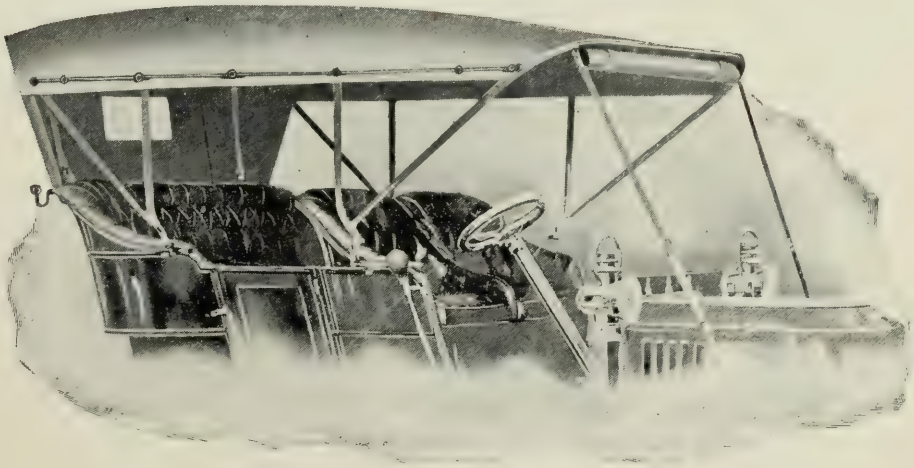

G. SANESI & CO.

672 BLEECKER STREET.

Direct Importers of High Grade of

OLIVE OIL

For Table and Medicinal Purposes.

Our Olive Oils are guaranteed to be ABSOLUTELY PURE and of FINEST QUALITIES OBTAINABLE, specially recommended for MEDICINAL PURPOSES.

ONCE TRIED, ALWAYS USED.

Before buying elsewhere give us a trial order and convince yourself.

WHOLESALE AND RETAIL

Mail and Phone Orders Promptly Executed.
Home Phone 2421.

Show us your place and we'll tell you how to

LIGHT IT.

Utica Electric Co.

Illuminating Experts,

242 GENESEE ST.

Home Phone 324. Bell 2228-W

DR. A. H. LEE,

DENTIST.

DENTISTRY

In all its Branches.

25 years experience.

A good Set of Teeth for $5.00
The best Teeth for $8.00
Gold Crown for $5.00

WILL EXAMINE YOUR TEETH FREE OF CHARGE.

Teeth Extracted and Fitted without pain

Gas or Vitalized Air for the Painless Extraction of Teeth

BEST WORK
LOWEST PRICES.

DR. A. H. LEE,

14 ARCADE BUILDING, UTICA, N. Y.

FACTS About the A & P Teas and Coffees

The exquisite flavor of the A&P celebrated Teas and Coffees at once opens the eyes of Tea and Coffee connoisseurs to the truth, that there are no Teas and Coffees like the A&P. No doubt it is reassuring to be aware that the great Atlantic & Pacific Tea Company, which, by common consent of their customers, consistently and persistently act up to their business motto,

"Always the Best at Lowest Prices"

In addition to obtaining quality, by trading at the A&P Stores you have the **extra advantage of cheapness,** as the **pure Teas and Coffees** offered by this company are sold at the same price in every one of their 300 stores throughout the U. S. and from 25 to 40 per cent. cheaper than they can be bought elsewhere. As we are headquarters for Teas and Coffees, we are the same for **Groceries.**

Fresh-Roasted Coffees and Fresh Groceries All the Time at the A & P Stores

No one can estimate the difference between **Fresh-Roasted Coffees** and Coffees that have been exposed in Grocery Stores for days, weeks, and months, and sometimes a year before being sold. All the **A&P Stores** are supplied **twice** a week with coffees **Fresh** from the **Roasters.** The same applies to **Groceries.** No stale goods ever in stock. Now what would you advise the **good** and thrifty **housekeeper** to do? Why, by all means trade at the **A&P Stores** and get **Fresh Goods** all the time and at 25 to 40 per cent. cheaper than you can elsewhere. Because their business is strictly cash. Consequently no **bad debts.** In trading with them, you participate in part of the profits. Business strictly co-operative.

Local Branch 200 Genesee St.

D. H. RUGG, Manager

Both Phones

BUYING WALL PAPER!

LIKE many other important matters is generally slighted at the time it should receive the most attention. A woman makes up her mind to paper a room and postpones all thought of design, color and style until she is at the store to make the purchase. Instead of having some definite plan of what she wants she just trusts to chance. Is it any wonder she is often disappointed? When you make up your mind to paper a room decide how you are going to do it, what color, the kind of design and the way it is to be put on. Make a mind picture of the finished room. If it is pleasing to you it is good style, no matter what Aunt Jane may think. I will help you if I can. It is no trouble to show papers, and I don't want you to buy unless you find what you are looking for. It may be in my 3c. Specials.

Good taste is good style always. Good taste is a splendid substitute for expense; seven women out of ten will select the most appropriate design and color for their rooms which the stock offers,if left to themselves. Therefore, the important thing for them to consider is the stock to select from. Anyone can furnish wall papers that have only a house cleaning qualification—papers that simply cover up spots and dirt in the wall. Daly's stock is full of Tapestries, Two-Tone Stripes, Florals, Plaids, Pictorials and things out of the ordinary. A vast variety to select from—a chance to exercise that good taste possessed by almost every woman.

DALY, the Wall Paper Man,

232 Bleecker St.,

UTICA, N. Y.

Opposite Hotel Martin

The American Hard Wall Plaster Co.

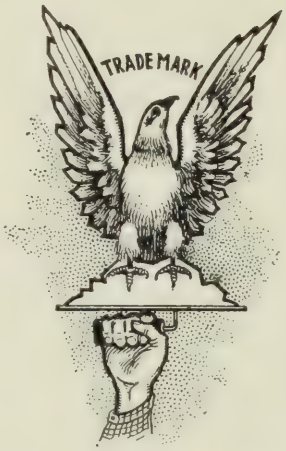

THOMAS R. PROCTOR, Pres. JOSEPH R. SWAN, Vice Pres.
GEORGE F. WEAVER, Treas. E. E. ADAMS, Ass't Treas.
J. LIN HUGHES, Sec. and Gen. Manager

MANUFACTURERS OF

Wall Plaster

AND DEALERS IN A
COMPLETE LINE OF

Mason's Supplies

New Mill and Warehouse,

119-121 Broad St., Utica, N. Y.

Office, 119 Columbia St.

Both Phones 407.

RONAN & JONES,

(R. E. JONES)

COAL and WOOD.

Home Phone 2790
Bell Phone 1664-W

Office and Yard:
95 BROAD ST.

We Sell the Best D. L. & W. Coal
Free from Dust and Dirt.

ROBERT CROMIE ALEXANDER McMULLIN.

CROMIE & McMULLIN,

FLAGGING
CURBING

Sandstone Sidewalks, Etc.

71 ROBERTS STREET.

Home Phone 3467

J. D. WEIS,
TAXIDERMIST,

174 Lansing St. cor. Albany, UTICA, N. Y.

DEER HEADS, BIRDS, ANIMALS AND FISH MOUNTED.

SPECIMENS SENT BY EXPRESS WILL RECEIVE PROMPT ATTENTION.

——DEER HEADS A SPECIALTY.——

Skins Tanned. Deer Feet Finished for Stands and Gun Racks.

HOME PHONE 1618.

The Park Avenue,

164 Park Avenue, Utica, N. Y.

MRS. C. C. GREEN.

Delightfully Situated.

High Elevation.

A Home for Families or Single Guests
Appreciative of Modern Conveniences.

LARGE, AIRY ROOMS
Single or Ensuite

Globe Woolen Co.

119-145 Court St.

JOHN F. MAYNARD, President.
A. B. MAYNARD, Sec. and Treas.

FREDERICK T. PROCTOR, Vice President.
GEORGE A. MOSHER, Asst. Sec. and Treas.
JOHN SIMSON, Superintendent.

Woolen and Worsted Manufacturers

UTICA, N. Y.

Office and

Show Rooms

33-35

Charlotte

Street

Both Phones

WM. R. HUGHES, President.
JAMES R. HUGHES, Secretary.

WM. F. WEISS, Vice-President.
WM. G. EDWARDS, Treasurer.

The John F. Hughes Construction Company,

GENERAL BUILDERS

We give special attention to all kinds of Repair Work. Contracts Taken Irrespective of Size.

MANTEL DEPARTMENT

We carry the Largest Line of Wood Mantels, Grates and Tiles in Central New York to make a selection from.

We also make a specialty of Tiling Bath Rooms, Large Floors and Vestibules.

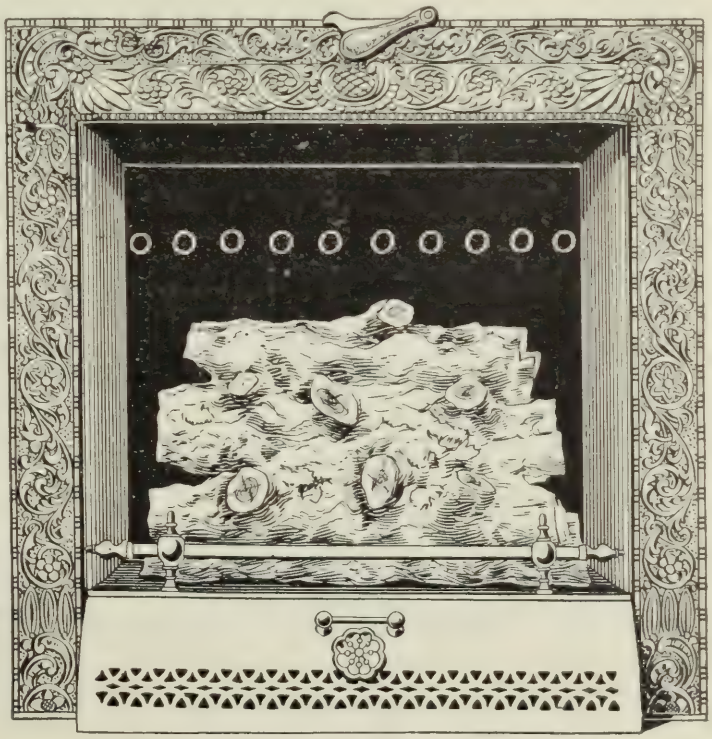

PEERLESS LOG FIRE

Office and Showroom, 33-35 Charlotte Street.

Mr. G. J. WEILHAMER,

PROPRIETOR OF THE

Utica Turkish and Russian Baths

Informs the public that he now has an entire building devoted to the baths. Everything is new and up-to-date and this place now ranks with the best in the State. Perfect service and satisfaction will be given at all times. Guests can have comfortable private rooms and remain as long as they wish.

No. 11 Blandina Street, Just a Step from Genesee, Opp. City Hall.

(See following page.)

Beneficial to Everyone

In judging the value of these baths, one must consider their effect upon all classes of people. Upon persons in perfect health the action is as beneficial as it is agreeable, and even for certain classes of invalids it is invaluable. The danger is purely an imaginary one. The bather may demand a cold shower, but in nearly every case it is so graduated as to give no shock. Many critics seem to over-look the fact that these baths are not only excellent for the nervous system, but also stimulate the circulation.

LADIES' DAY

Monday of each week.

Turkish Baths			$ 1.00
Russian Baths			1.00
Six Baths			5.00
Plain Bath			.50
Massage	$ 1.50.	At house,	2.00
Alcohol, Salt, Witch Hazel, Dry Rub, each			.25
Oil			.50
Cologne			.50

Lunches from Arcanum Club

COMFORTABLE PRIVATE ROOMS

Guests can remain as long as they wish.

"TOPS OF QUALITY"

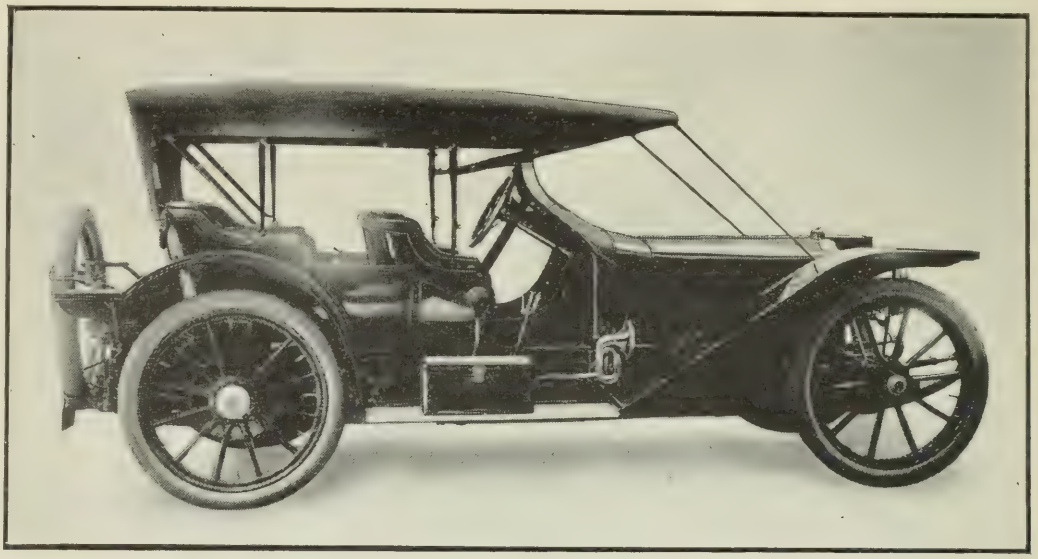

Best of Materials and Workmanship.

GOOD FIT LONG SERVICE LOW COST

Slip Linings for Seats a Specialty.

IROQUOIS AUTO TOP CO., INC.,

Phones { Home 3584 / Bell 425-W } 179 Blandina St., UTICA.

ICE

The Cleanest and Best. A business proposition coupled with

GENEROUS
PUBLIC SPIRITED
PROMPT
ACCOMMODATING } *SERVICE*

After January 1st, 1911, we will have an unlimited supply of

Pure **White Lake** Ice

direct from the Adirondacks.

GEORGE C. WOOD ICE CO.

69 GENESEE ST.

BOTH PHONES 1205.

FOUNDERS
AND
MACHINISTS

Manufacturers of Flour and Corn Mill Machinery, Pulleys, Gearing, etc. General Agents for Lehigh Portland Cement, "Dyckerhoff," Portland and other Cements : :

Munson Bros. Co.

UTICA, N. Y.

ONEITA KNITTING MILLS

159-173 Broad Street

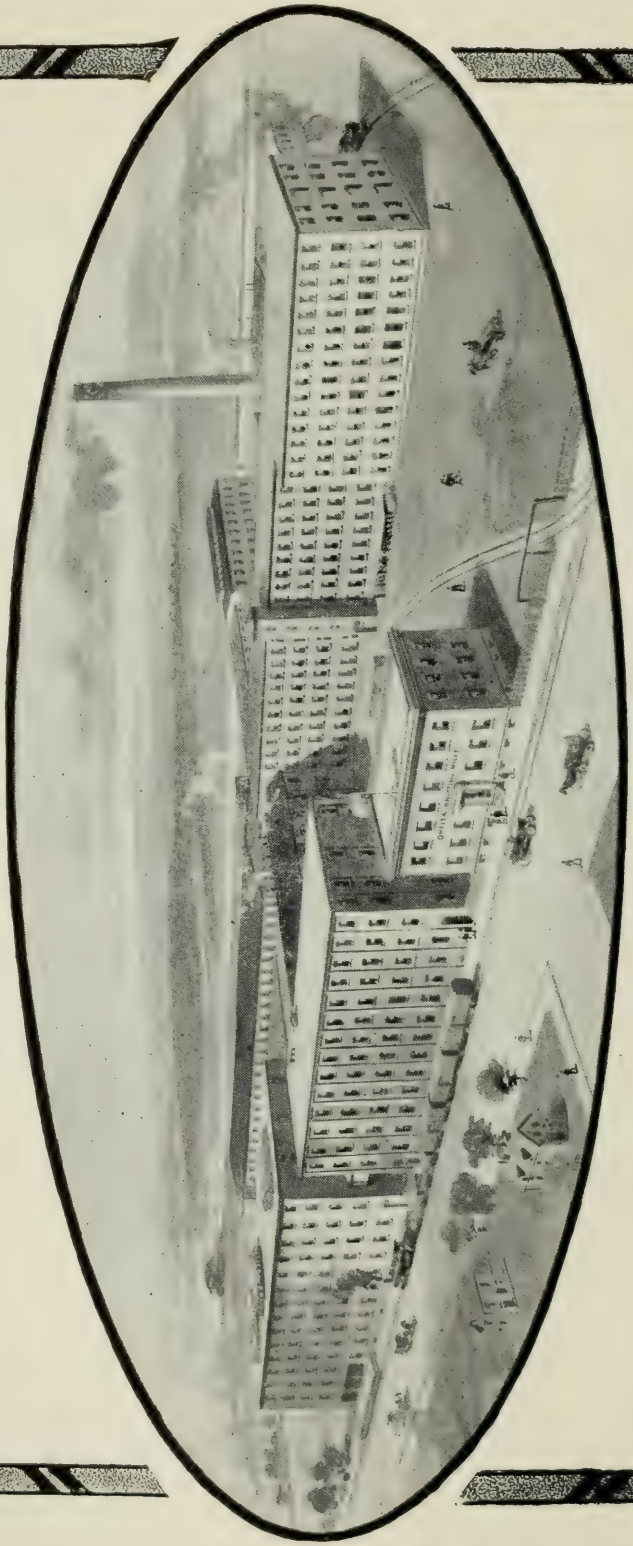

THE ONEITA KNITTING MILLS, IN WHICH "VELVETRIB" IS MADE, UTICA, N. Y.

JOHN B. WILD, President. WALTER N. KERNAN, Vice-President.
N. E. DEVEREUX, Secretary and Treasurer.
ANDREW FREY, Superintendent.
ROGER J. ROCK, Assistant Treasurer.

Utica Steam and Mohawk Valley Cotton Mills

MANUFACTURERS OF

Sheetings, Shirtings, Sheets, Pillow Cases and Cotton Yarns for the Weaving and Knitting Trade.

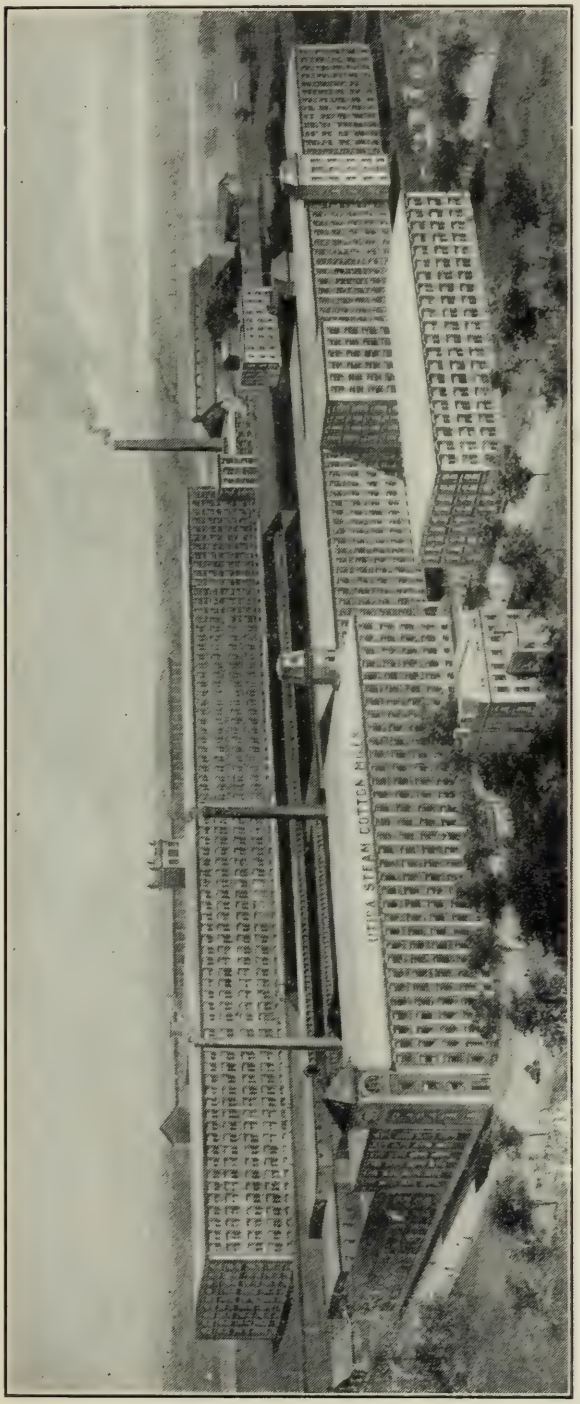

Telephones: Bell, 77, 938; Home, 77.

"UTICA MILLS," State, Columbia, Court and Fay Streets. "MOHAWK MILLS," Broad Street, Erie Canal.

Office, No. 245 STATE STREET, UTICA, N. Y.

GEORGE DeFOREST, President. FRANCIS G. WOOD, Vice President.

JOHN A. McGREGOR, Treasurer. HENRY F. MANSFIELD, Superintendent.

WILLIAM A. CLARK, Asst. Treasurer.

Stradling Plumbing and Heating Co.,

50 GENESEE STREET.

Sanitary Plumbing, Gas Fitting, Hot Water and Steam Heating

Agents for Sterling Ranges and Incandescent Goods.

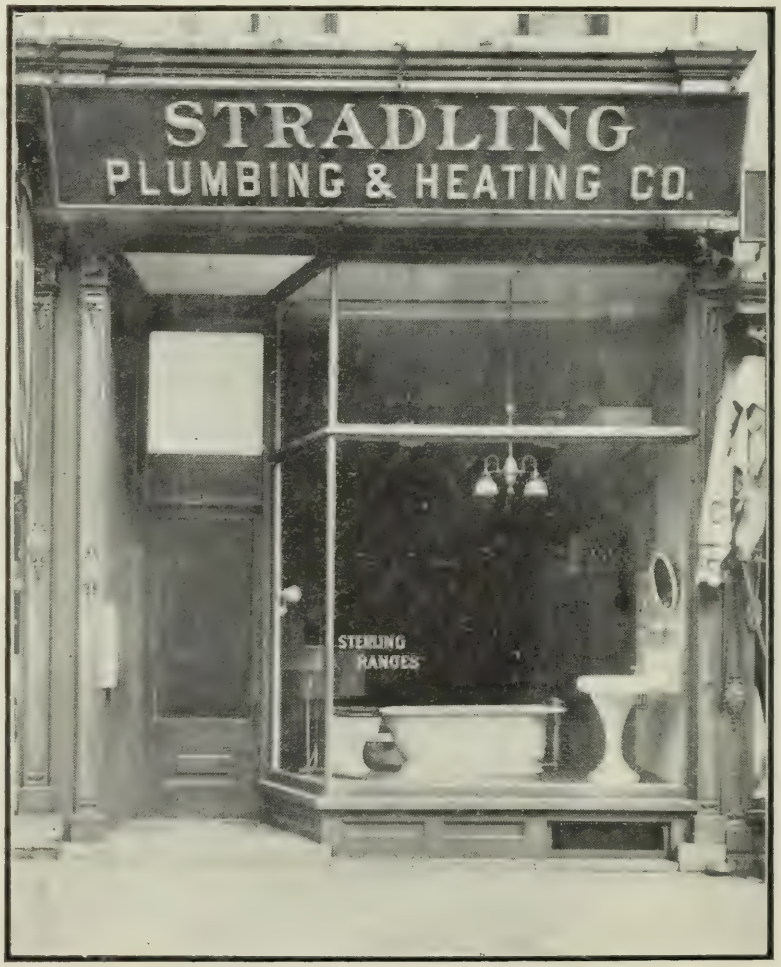

Bell Phone No. 40. **Home Phone No. 40.**

UTICA, N. Y.

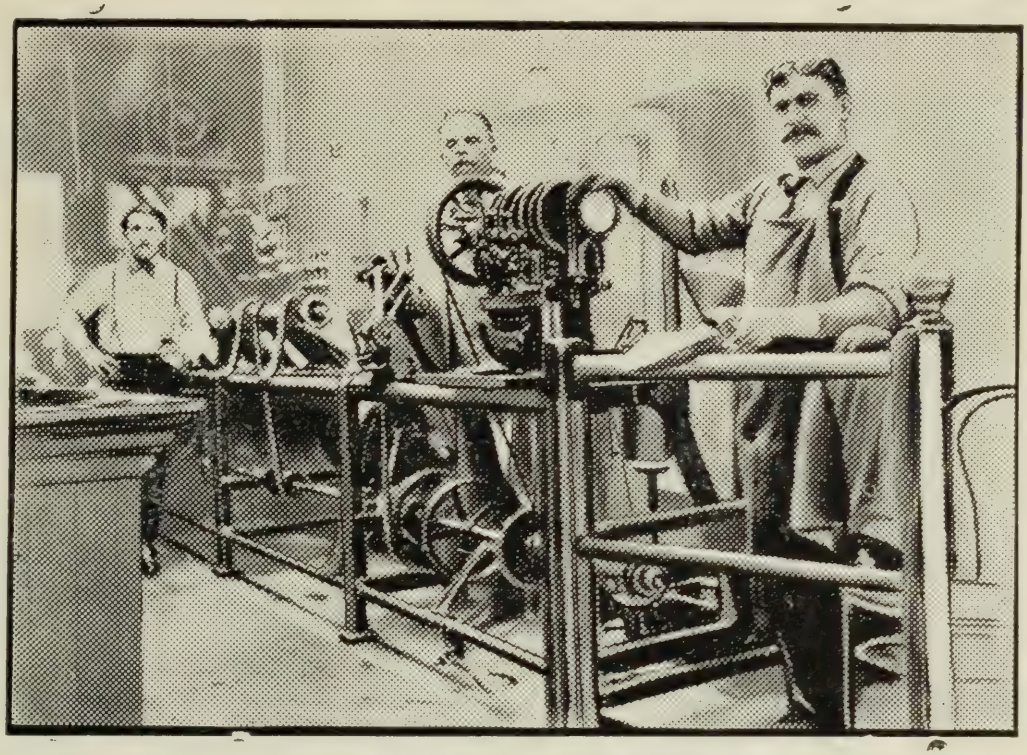

20th CENTURY SHOE REPAIRING.

Work done by Machinery or Hand Specialists. We repair all kinds of rubbers; special ladies' rubber heels, 40c. Men's taps, sewed, 75c; Men's Heels, 2 c: Ladies' Taps, sewed, 65c; Ladies' Heels, 20c.

SAM GOLDBERG, Prop., 236 Bleecker St., Utica, N. Y.
One block from Busy Corner. Home Phone 2823.

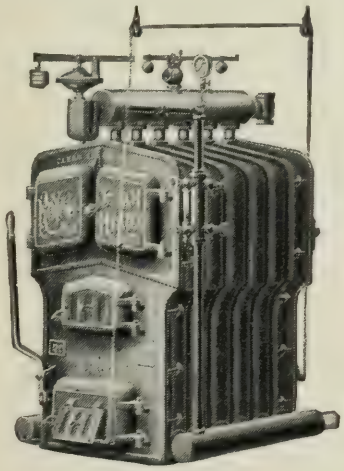

H. C. PETERSEN & CO.

Plumbing, Heating,

Lighting, Drainage, Ventilating, Tin, Copper and Sheet Iron Work.

Hydraulic Air Pressure, Gas, Electric and Combination Fixtures.

PHONE 1037

Oneida Square 221-223 Park Ave.

DELICIOUS BREAD,

That confers an added charm to any meal, is made by the **DRESDNER'S BAKERY, 456 Columbia St.,** and served at your home every morning for breakfast. It is famous among all who know what is good to eat. It has that delightful flavor which is so seldom attained even among the best of bread makers. Give us a trial order and you will know how good it is.

BOTH PHONES.

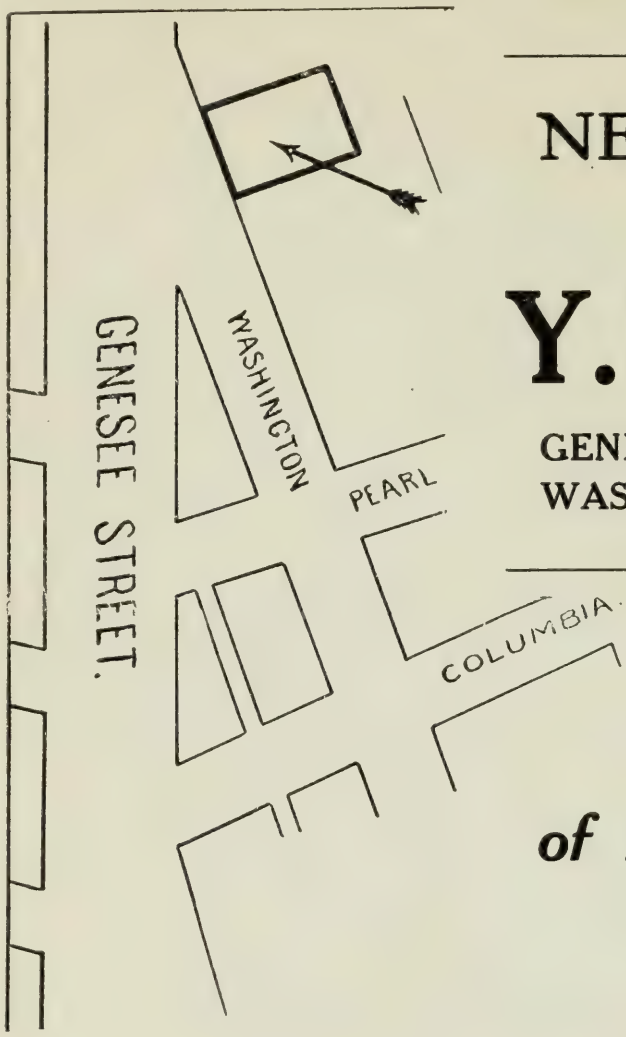

NEW HOME
of the
Y.M.C.A.

GENESEE and WASHINGTON STS.

Advantages of Membership

GYMNASIUM, SWIMMING POOL, BOWLING ALLEYS, RESTAURANT, RIFLE RANGE, NEEDLE AND SHOWER BATHS, DORMITORIES, HAND BALL COURT, READING ROOM, ETC.

Open to all men of moral character

Special Boys' Department

Watch for the big meetings for Men

LEWIS

The Children's Photographer

invites you to bring the children to him when in search of good photographs.

He is an adept in that line.

Make an engagement by either phone.

Fort Schuyler Bldg., Opposite City Hall

A Ten Year Guarantee

Full Set of Teeth $5.00

Teeth without Plates, $4.00 and $5.00

Gold Fillings $1.00 and up

Gold Crown $4.00 up

Office open Evenings and Sundays.

Guarantee Dentists

166 GENESEE STREET

Lady Attendant

M. SAMOVILLE,

"High Grade Furniture on Easy Terms"

325 Bleecker Street, Utica, N. Y.

Opposite the Park.

WHY THOUSANDS GO TO

SAMOVILLE

FOR

FURNITURE

BECAUSE

1. Stock is large, new, stylish, varied.
2. Prices marked in PLAIN FIGURES.
3. Prices low—see for yourself.
4. EASY TERMS if desired.
5. No disappointed customers.

SEE FOR YOURSELF

BALL'S
Quick Shoe Repairing

7 Liberty Street, Utica, N. Y.

Men's Taps, Sewed, 75c; Men's Taps, Nailed, 60c; Men's Heels, 25c; Ladies' Taps, Sewed, 65c; Ladies' Taps, Nailed, 50c; Ladies' Heels, 20c; Hand Turned, Soled and Heeled, $1.00.

We Make a Specialty of Repairing all Kinds of Rubbers.

ALL WORK GUARANTEED

Open Evenings until 7 o'clock.

Saturday until 10 o'clock. Both Phones

Work called for and delivered free of charge.

Sole Agent for Sonoma Vineyard Company, California.

P. J. ROBISCHON,

Wholesale and Retail Dealer in IMPORTED and DOMESTIC

Wines and Liquors

California Port, Sherry, Muscatel, Angelica and Claret Wines, 75c. per gallon. Rye, Bourbon, Canada Malt, Rock and Rye and Gin, $2.00 per gallon. All Goods delivered.

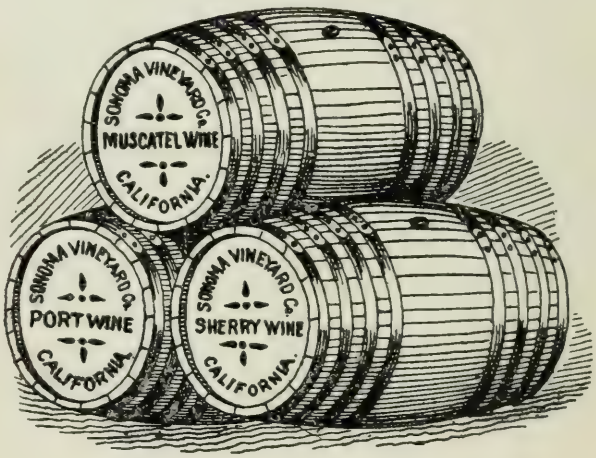

93 Genesee Street. **Home Phone 1096.**

EILERS BROS.,

Genuine Philadelphia Lawn Mowers Disston Saws

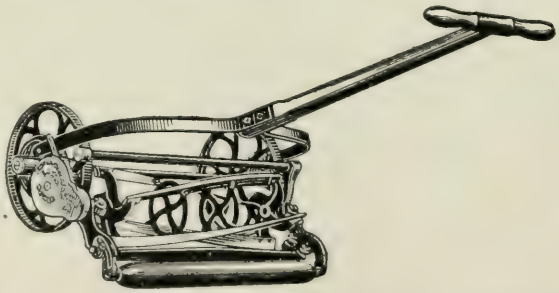

High Grade Rubber Roofing Sporting Goods

Wiss Shears and Razors. **Repairing and Grinding Shop.**

160 LAFAYETTE STREET. **Home Phone 2786.**

Magazine, Catalogue, Book and

Law Composition

Bring in your work and let us set it while you sleep.

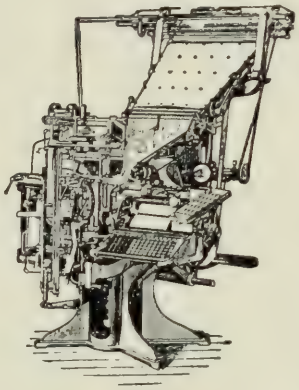

Everything new and the best to be had.

The Utica Typesetting Co.

Linotypers to the Trade

24 Jay Street, Utica, N. Y.

Home Phone 2173

This book is a sample of our work.

Special facilities for handling law cases and briefs.

Schwab Brothers,

Successors to

CHRIS. FREYMUELLER.

Butterfield House Barber Shop.

HAVE REMOVED TO

223 GENESEE STREET,

(Opp. City Hall.)

It costs no more to come here and you get the services of a strictly

First-Class Barber Shop.

Home Phone 1323.

The Utica Deutsche Zeitung,

The only German Newspaper in the counties of Oneida, Herkimer, Lewis, St. Lawrence, Fulton, Madison, Broome.

Published Weekly.

Telephone 277.

The Utica Deutsche Zeitung Company,

Corner Lafayette and Seneca Streets, Utica, N. Y.

GEORGE N. BARNUM,

FINE

Upholstery.

Turkish Chairs, Dental Chairs, Leather Work.

Home Phone 1328. Bell Phone 422.

68 KEMBLE STREET, UTICA, N. Y.

Utica Motor Car Company

333-337 Bleecker Street,

UTICA, N. Y.

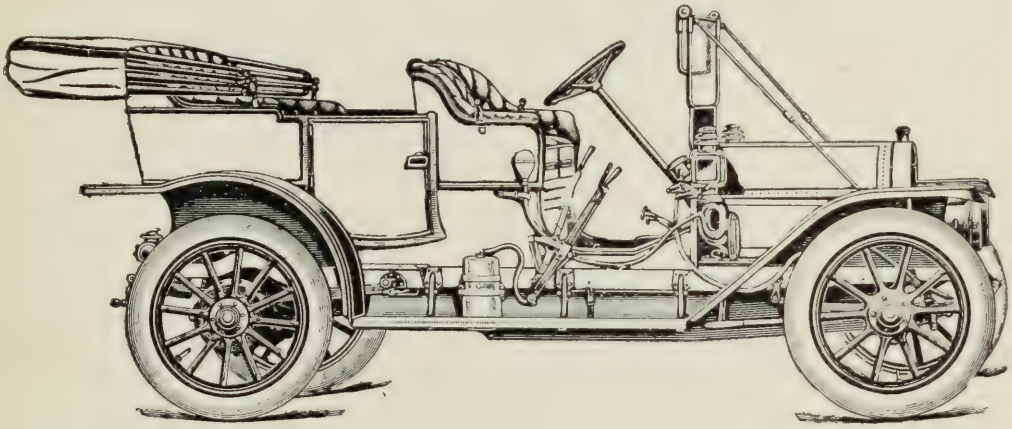

Selling Agents for

Cadillac

"Thirty"

Bell Phone 2433 Home Phone 884

0157483

W. W. Chamberlain & Co.

Manufacturers of

HARNESS

OF

GUARANTEED QUALITY.

None so good at the price.

Made in every style, for all purposes, to fit all classes of horses and to harmonize with any style of vehicle.

We are seeking trade strictly on the merits of our goods. Our qualities are always the highest in every range of price.

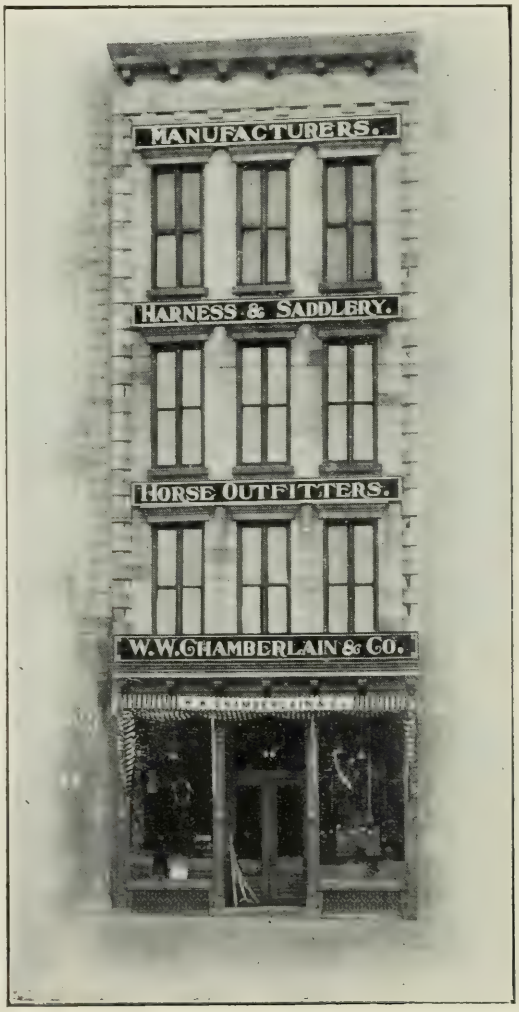

Harness parts, Horse Collars, Halters, Whips, Summer and Winter Horse Clothing, Plush and Fur Robes, Fur and Fur lined Overcoats, Fly Nets, Storm Covers, Trunks and Bags, Stable, Track and Shop Supplies.

A trial order will convince you that we are deserving of your patronage and fullest confidence.

Office and Salesroom,
58 GENESEE STREET.

Factory,
3 BURCHARD STREET.

UTICA, N. Y.

Chapman's Steamboat Line

—BETWEEN—

Syracuse, Utica and Fort Plain

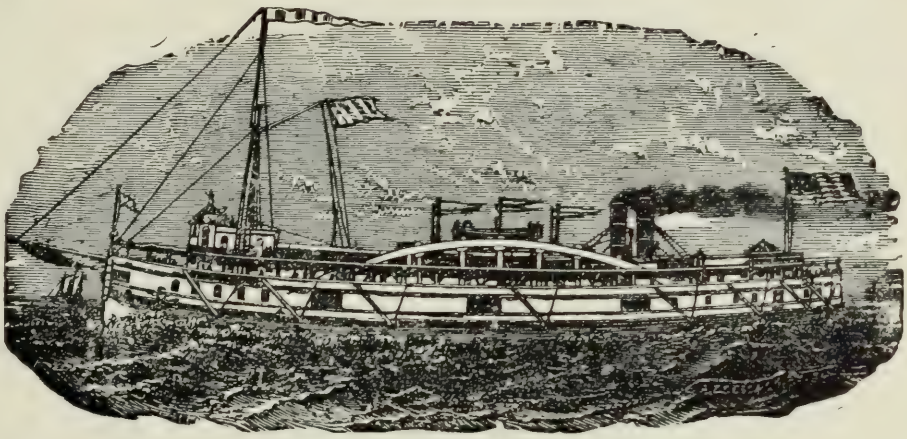

THE STEAMERS

D. Rightmyer, O. F. Soule and D. Chapman

Make regular trips between SYRACUSE, CANASTOTA, ROME AND UTICA.

Leaving SYRACUSE daily (except Sundays) at.....3.00 p.m.
Arriving at Utica the following day at .....3.00 p.m.

Leaving UTICA daily (except Sundays) at.....10.00 a.m.
Arriving at Syracuse the following day at .....10.00 a.m.

Connecting at Utica with the Steamer "Victor Adams" for Little Falls, St. Johnsville, Fort Plain and Amsterdam.

Connecting at SYRACUSE with boats for BALDWINSVILLE, PHOENIX, FULTON, ROCHESTER and BUFFALO.

Connecting at FORT PLAIN with steamer for GLENN, AMES, CANAJOHARIE, SPRAKERS, FONDA, FULTONVILLE and AMSTERDAM.

GOODS INSURED WHILE IN TRANSIT.

. . . . We solicit your patronage, and in return will give you

LOWER RATES BETTER SERVICE PROMPT DELIVERY

For further information, address

CAPT. DAVID CHAPMAN,

KIRKVILLE, N. Y. Or John Street Bridge, Utica, N. Y.

The Steamer "Victor Adams"

Makes regular trips between UTICA, LITTLE FALLS, ST. JOHNSVILLE and FORT PLAIN

Leaving UTICA Monday, Wednesday and Friday at ....10.00 a.m.
Arriving at Ft.Plain the same day 6.30 p.m.

Leaving FORT PLAIN Tuesday Thursday and Saturday at8.00 a.m.
Arriving at Utica the same day ..4.00 p.m.

Connecting at Utica with CHAPMAN'S STEAMBOAT LINE for SYRACUSE, ROCHESTER, BUFFALO, BALDWINSVILLE, PHOENIX and FULTON.

If you want prompt delivery, best service and lower rates, be sure that your goods are shipped via. CHAPMAN'S STEAMBOAT LINES.

For further particulars, address

CAPT. L. H. CHAPMAN,

Residence, 115 John Street. John Street Bridge, Utica, N. Y.

Are you going to buy

FURNITURE

If so, our stock is new, up-to-date and complete

NEW STORE AND NEW STOCK

S. Pellettieri

536 Bleecker Street, **Cor. Montgomery.**

RAILROAD DEPARTMENT YOUNG MEN'S CHRISTIAN ASSOCIATION

UTICA : : : : : NEW YORK

ALL ATTRACTIONS OF A HOME
ALL ATTRACTIONS OF A CLUB
NEVER CLOSED
61 SPOTLESSLY CLEAN BEDS
POPULAR LUNCH COUNTER
POOL TABLE
BILLIARD TABLE
SHUFFLE BOARD
READING ROOM
MUCH MORE

Per Year
$3.00
$5.00

Hotel Cumberland

NEW YORK

S. W. Cor. Broadway and 54th Street

Near 50th St. Subway Station, 53rd St. Elevated, and all Surface Lines.

Ideal Location
Near Theatres, Shops
and Central Park.

NEW AND FIREPROOF

Strictly First Class

Rates Reasonable

All Hardwood Floors and
Oriental Rugs
European Plan

Excellent Restaurant **Prices Moderate**

Transient Rates $2.50 with Bath and up

Special Rates for Permanent Guests.

Ten Minutes' Walk to 20 Theatres

Send for Booklet

Harry P. Stimson **R. J. Bingham**

Formerly with Hotel Imperial Formerly with Hotel Netherland

MANHASSIT

Fourth Lake - - Fulton Chain

ADIRONDACKS

J. H. HILL, Proprietor.

Accommodates 100 Guests
Long Distance Telephone and Telegraph
New, Modern, Comfortable

MANHASSIT is a single word bringing home to you thoughts of refreshing rest from the exactions of seasons past, relief from summer heats and renewal of health in the grand air of the Adirondacks. Manhassit offers all the luxuries of civilization in the borders of the wilderness, plus the sports of forest and stream.

"THE UTICA ADVOCATE,"

F. W. BEAN, Publisher.

The Only LABOR PAPER in Central New York.

A Weekly Journal Devoted to the Interests of Wage Earners.

SUBSCRIPTION $1.00 PER YEAR.

Job Work at Right Prices.

Liberty St., Cor. Hotel, UTICA, N. Y.

PUBLISHED EVERY SATURDAY

IN CASE OF FIRE

Every disastrous fire starts from a little blaze. A "UTICA" No. 1 Extinguisher is worth more the first minute than an entire fire department 15 minutes later.

Made of copper, lead lined, will last a lifetime. Chemicals can be bought at any drug store. Sells at a low price.

—AGENTS WANTED—

O. J. CHILDS COMPANY,

SOLE MANUFACTURERS, UTICA, NEW YORK, U. S. A.

UDART ELECTROTYPE CO.

ELECTROTYPERS

TROY, N. Y.

Philo S. Ashton

ENGRAVER ON WOOD

Designing Sketches and Drawings Made to order for all Processes of Engraving

62 GENESEE STREET, UTICA, N. Y.

UTICA CITY DIRECTORY

1910

Copyright, 1910, by The Utica Directory Publishing Co.

21 Feb. 1941
GENEALOGICAL SOCIETY
OF UTAH

MISCELLANY

Utica City Government

Utica was incorporated as a village April 7, 1817, and as a city February 13, 1832.

Chapter 473 of the Laws of 1906, providing a uniform charter for cities of the second class, which is commonly called the White Charter, came into force in Utica on January 1st, 1908. On that date Utica, Schenectady and Yonkers became cities of the second class, and as such entered the same group with Syracuse, Albany and Troy.

This charter makes general provision for the offices of the city as follows: Sec. 11. Elective officers.—There shall be elected by the qualified electors of the city, a mayor, comptroller, treasurer, president of the common council and four assessors. There shall be elected by the qualified electors of each ward of the city an alderman and a supervisor. There shall also be elected by the qualified electors of the city, and of the wards thereof such other officers as may be provided by law.

Sec. 12. Appointive officers—There shall be appointed by the mayor a corporation counsel, city engineer, commissioner of public works, commissioner of public safety, commissioner of charities and sealer of weights and measures. Other officers may be appointed as provided in this act or otherwise by law. All appointments to any city office shall be evidenced by a certificate in writing, signed by the appointing officer and filed forthwith in the office of the city clerk. If an appointment be made by the common council such certificate shall be signed by the officer presiding at the time the appointment was made and attested by the city clerk.

Under the new charter the principal officers of the city for 1910 follow:

Mayor—
- Frederick Gillmore.....$3,500
- Edward K. Baxter, secretary..... 1,200
- John F. Wicknam, custodian City Hall 1,000

Comptroller—
- Fred G. Reusswig.....$3,000
- Arthur B. Beatty, deputy..... 1,500
- Press Risinger, bookkeeper..... 1,200
- E. H. Westfall, warrant clerk..... 1,200

City Treasurer—
- James J. Devereux.....$2,500
- William J. Jordan..... 1,800
- H. J. Marsden, bookkeeper..... 1,500
- Michael F. Buckley, cashier..... 1,200

Corporation Counsel—
- William Townsend.....$3,500
- William A. Douglas, 1st assistant.. 1,200
- Elizabeth H. Welch, gen stenog.... 900

City Engineer—
- William F. Cogley.....$3,000
- Joseph Kemper..... 2,000
- T. Frank Curran, draughtsman..... 1,200

Commissioner of Public Safety—
- William L. Foley.....$2,500
- James E. Condon, clerk..... 1,500

Bureau of Health—
- William D. Peckham, health officer.$2,000
- F. H. Church, deputy..... 1,300
- Thomas A. Mortimer, registrar..... 900
- H. R. Hobbes, disinfector..... 720

HEALTH DEPARTMENT

The designation of districts for the physicians is as follows:

Chief School Inspector—Dr. William H. Beattie.

Ward 1, with Schools No. 23 and No. 15th, Dr. H. H. Lenahan.

Ward 2, east of Schuyler street, Schools No. 3, No. 3 annex and No. 18, Dr. H. H. Spence.

Ward 2, west of Schuyler street, ward 6, ward 14, northwest of the State Hospital, Schools No. 21 and No. 6, Dr. M. W. Johns.

Ward 3, ward 11, Schools No. 4 and No. 13, Dr. H. N. Squier.

Ward 4, School No. 5 and the Advanced School, Dr. J. W. Fleming.

Warr 5, ward 10, Blandina Street School and South Street School annex, Dr. G. Grana.

Ward 7, Schools No. 17, 22 and Prospect Street School, Dr. Hugh H. Shaw.

Ward 8, north of Bleecker Street, Schools No. 7 (Bleecker Street) and No. 8, Dr. John Rossi.

Ward 8, south of Bleecker Street, Mary Street School and Lansing Street School, Dr. B. J. Crisman.

Ward 9, east of State Hospital; ward 14, Schools No. 11 and No. 19, Dr. Fred Kempf.

Ward 12, ward 15, School No. 20, Arthur Street annex and the Utica Free Academy, Dr. Walter H. Scheehl.

Ward 13, Schools No. 9 and No. 14, Dr. W. V. Quinn.

Commissioner of Public Works—

H. R. Beebe.....$2,500
Joseph A. Hamlin, deputy..... 1,500
James W. Brown, sec, and bkpr.... 1,000
Alex Rosenthal, mercantile inspector and sealer of weights and measures 1,080
Fred Lewis, garbage inspector..... 600

Commissioner of Charities—

John A. Cantwell.....$2,000
Henry P. Witzenberger, deputy commissioner 1,500
John B. Weiss, overseer poor..... 1,500
George W. Keating, investigator.... 900
Miss O'Neill, head nurse, General Hospital 1,000

Department of Buildings—

John F. Reagan, superintendent.
Cornelius Roberts, deputy superintendent.

Board of Assessors—

Joseph Kuolt, chairman.....$2,000
T. W. Arthur..... 2,000
James D. Smith..... 2,000
Phil. C. Hammes..... 2,000
Chas. F. Jones, secretary..... 1,500
Windsor A. Martin, clerk..... 1,000

City Court—

Jas. K. O'Connor, City Judge.....$2,500
Dwight H. Colegrove, special city judge 1,200
F. M. Kinney, clerk..... 1,200
John W. Sage, dep, clerk..... 900
T. A. Fletcher, probation officer.... 900
John P. Moore, attendance officer... 840

Plumbing Board—

Charles J, Barber.....$120
M. J. Costello..... 120
James Cahill..... 120

Plumbing Inspectors—

W. F. Smith.
John J. Droz, Jr.

Civil Service Commissioners—

Arthur D. Jones.....$450
J. Edgar Smith..... 400
William F. Hayes..... 400
Curtis F. Alliaume, chief examiner.. 600

Board of Estimate and Apportionment— The Mayor, Comptroller, Corporation Counsel, President of the Common Council and City Engineer.

Board of Contract and Supply—The Mayor, Comptroller, Corporation Counsel, Commissioner of Public Works and City Engineer. Stuart F. Day, secretary, $2,000.

Board of Park Commissioners—F. William Bensburg, Beecher M. Crouse and Frank T Thomas.

Common Council—

Frank J. Baker, President.....$1,000
Moses J. Goldbas, President protem.
A. M. Burke, city clerk.....$2,200
W. W. Briggs ,deputy clerk..... 1,500
W. J. Loftus, record clerk..... 1,200

Aldermen—Salary $500 each—1st ward, Joseph Wurz; 2d ward, Moses J. Goldbas; 3d ward, Albert H. Geiersbach; 4th ward, Ezra R. Pugh; 5th ward, Cassins J. Marrone; 6th ward, John Wiekert; 7th ward, Edward B. Cash; 8th ward, John F. Redmond; 9th ward, Edward J. Hirt; 10th ward, J. Ben Brady; 11th ward, Patrick E. Kelly; 12th ward, Edward K. Miller; 13th ward, Michael J. Galligan; 14th ward, Peter H. Laun; 15th ward, Albert M. Dickinson.

Custodian of the City Hall—John F. Wickham.

STANDING COMMITTEES

Finance—Aldermen Goldbas, Redmond, Geiersbach.

Public Improvements—Aldermen Wurz, Galligan, Dickinson.

Paving — Aldermen Weikert, Marrone, Redmond.

Streets, Bridges and Railroads—Aldermen Weikert, Brady, Kelly.

Sewers and Sewerage—Aldermen Marrone, Wurz, Brady.

City Property, Buildings and Grounds—Aldermen Geiersbach, Galligan, Cash.

Legal Proceedings, Taxes and Assessments—Aldermen Geiersbach, Weikert, Miller.

Public Health and Bath—Aldermen Redmond, Galligan, Marrone.

Lighting—Aldermen Laun, Geiersbach, Pugh.

Police and License—Aldermen Galligan, Wurz, Hirt.

Franchises — Aldermen Brady, Wurz, Laun.

Water and Fire—Aldermen Wurz, Redmond, Kelly.

Privileges and Elections—Aldermen Goldbas, Brady, Geiersbach.

City Departments—Aldermen Marrone, Reumond, Weikert.

Rules, Ordinances and Legislation—Aldermen Brady, Laun, Kelly.

Police and Fire Department, 1910

John J. Coakley, chief, No. 177 Brinckerhoff Ave.

Lawrence McMahon, deputy chief, No. 229 Grove Pl.

Peter Arheilger, captain, No. 17 Faass Ave.

John H. Barry, sergeant, No. 49 Brinckerhoff Ave.

John Corrou, sergeant, No. 225 Oneida St.

Michael F. Brophy, sergeant, No. 49 Square St.

Joseph P. Fitzsimmons, doorman, No. 178 South St.

James L. Evans, doorman, No. 1 Cleveland Ave.

Timothy F. Dillon, patrol driver, No. 91 Francis St.
Peter C. Hill, patrol driver, No. 19 Humbert Ave.
Edward I. Clark, chief's clerk and day operator, No. 26 Kirkland St.
Nicholas Doll, night operator, No. 238 Brinckerhoff Ave.
Mrs. Jessie D. McNight, police matron, No. 28 Pearl St.

PATROLMEN

Jerry Lyons, 141 Howard Ave.
George Dressel, 204 Sunset Ave.
Augustus Ross, 17 Mandeville St.
Fred M. Cheney, 40 Hart St.
Charles Devine, 172 Schuyler.
Charles C. Schafer, 222 Grove Pl.
David C. Jones, 20 Charles St.
Timothy D. McCarthy, 222 Neilson St.
George L. Debbold, 241 Grove Pl.
Frank J. Mullen, 109 Taylor Ave.
Francis J. Clarke, 11 Chestnut St.
George J. Quinn, 511 Neilson St.
John E. Price, 831 Mary St.
Francis L. Kerwin, 84 Oswego St.
Edward Gurry, 36 Huntington St.
Leopold Miller, 61 Warren St.
William Concannon, 101 Park Ave.
Charles Stein, 318 Brinckerhoff Ave.
James F. Callahan, 34 Miller St.
Edwin G. Bevan, 51 Hobart St.
Thomas J. Macksey, 2 Thomas St.
Peter McHugo, 536 Blandina St.
Charles J. Carroll, 829 Mary St.
John B. Grande, 81 Park Ave.
Peter E. Dressel, 50 Elm St.
Frederick N. Schuderer, 17 Green St.
Hugh Fahy, 20 Chestnut St.
Edgar E. Marvel, 15 Tracy St.
William J. Shaughnessy, 49 Elm St.
Morris M. Foley, 218 Blandina St.
John F. Lee, 103 Kemble St.
John A. Wright, 74 Howard Ave.
Frank W. Gossin, 214 Seymour Ave.
George R. Turk, 13 Parker St.
Peter Stanton, 72 Charlotte St.
Joseph Leddy, Mary St.
Edward Mortimer, 408 Varick St.
Charles M. Dagwell, Jr., 205 Brinckerhoff Ave.
George L. Yeahrling, 158 Steuben St.
Gus T. Gates, 187 Brinckerhoff Ave.
Anos. Ferrara, 147½ Elizabeth St.
Thos. P. Manley, 8 Cooper St.
Thos. P. Halligan, 96 Jefferson Ave.
Edw. J. Clyne, 574 Lincoln Ave.
Frank E. Barry, 205 Conkling Ave.
Edw. T. Fahy, 69 Miller St.
Ernest W. Zech, 205 Miller St.
John J. Porter, 506 Blandina St.
Frank D. Stetter, 157 Mohawk St.
Philip Callery, 40 Elm St.
Corey Groves, 286 Seymour Ave.
John E. Creedon, 142 Blandina St.
John W. Steph, 33 Newell St.
Dr. R. L. Baker, Department Physician, No. 25 Hopper St.

FIRE DEPARTMENT

Chief Engineer—Daniel J. Sullivan.

Deputy Chiefs—P. Breitenberg and W. F. Dacey.

Truck No. 1, 213 Park Ave.—James McGauley, captain; John Schafer, lieutenant.

Utica Truck No. 2 (also hose depot) House, 25 Cooper—James J. Donovan, captain; Horatio Yule, lieutenant.

Truck No. 3, Bleecker, corner Wetmore St.—G. J. Kratzenberg, captain; E. G. Miller, lieutenant.

Utica Steamer No. 1, 213 Park Ave.—J. A. Henneberger, captain; Wm. Koehl, lieutenant.

Utica Steamer No. 2, House, 77 John St.—Henry F. Kilian, captain; William Doll, lieutenant.

Engine No. 3 (Chemical), 63 Washington St.—William R. McGauley, captain; John Koeing, lieutenant.

Utica Steamer No. 4, corner Lafayette and Wiley Sts.—Charles D. Fratts, captain; Henry Gill, lieutenant.

Utica Steamer No. 5, Albany, corner Blandina—E. J. Myers, captain; Dennis Ryan, lieutenant.

Utica Steamer No. 6, Bleecker, corner Albany—George Voght, captain; William I. Meyers, lieutenant.

Utica Steamer No. 7, Whitesboro St.—H. J. Garthside, captain; G. P. Grupp, lieutenant.

Combination Wagon No. 8, Eagle and Neilson Sts.—C. H. Adams, captain; Frederick Balsizer, lieutenant.

Public Schools

BOARD OF SCHOOL COMMISSIONERS, 1910

Term Expires December 31, 1910.

Warnick J. Kernan.....Devereux Block
Residence, 57 Elizabeth Street.
Edgar B. Odell.....77-81 Genesee Street
Residence, 412 Genesee Street.

Term Expires December 31, 1911.

Hon. Henry Martin.....115 Genesee Street
Residence, 5 Henry Street.
Henry F. Kellemen.....Whitesboro Street
Residence, Churchill Avenue.

Term Expires December 31, 1912.

Michael F. Kelly.....106 Genesee Street
Residence, 15 Jewett.
Frank R. Winant.....Second National Bank
Residence, 21 Summit Place.

OFFICERS

Frank R. Winant.....Chairman
Bernard McDermott, Superintendent of Buildings and Janitors of Public Schools.
135 Oneida Street.
William J. Brown.....Attendance Officer
701 Sunset Avenue.
John E. Day.....Attendance Officer
44 First Street.
Simon Schmitz.....Janitor, Office Building
24 Orchard Street.
Wilbur B. Sprague, A. B., Pd. B. ....Supt.
Residence, The Colonial, 36-38 Watson Place; office, 13 Elizabeth Street; telephones 523; office hours from 3:30 to 4:30 p. m. each school day.
Dennis J. Kelly.....Clerk
Residence, 88 West Steet; office, 13 Elizabeth Street; office hours from 8:30 a. m. to 12 m. and 1:15 to 5:30 p. m. each week day. Telephones 523.

Regular Meetings of the Board, second Tuesday of each month at 8 p. m.

COMMITTEES 1910

Teachers and Salaries,

Commissioners Kernan and Odell.

Finance.

Commissioners Kellemen and Winant.

Supplies.

Commissioners Odell and Martin.

Text-Books.

Commissioners Kelly and Kernan.

Audit.

Commissioners Kellemen, Odell and Winant.

Legal.

Commissioner Kernan.

Buildings and Grounds:

Group No. 1.....Commissioner Kernan (In charge of The Advanced, Bleecker, Union and proposed Jay Street Schools).

Group No. 2.....Commissioner Odell (In charge of Whitesboro, Hamilton, Court, No. 18 and Potter Avenue Schools).

Group No. 3.....Commissioner Martin (In charge of No. 20, James, Miller, Kemble and Prospect Street Schools).

Group No. 4.....Commissioner Kellemen (In charge of Francis, Faxton, No. 19, No. 21 and Mandeville Street Schools).

Group No. 5.....Commissioner Kelly (In charge of Wetmore, Albany, Lansing, South and Mary Street Schools).

Group No. 6.....Commissioner Winant (In charge of the Academy and Administration Building).

LOCATION OF PUBLIC SCHOOLS

Academy—43-47 Kemble.

Advanced School—Elizabeth and Charlotte.

Albany Street School (No. 9)—180 Albany.

Bleecker Street School—Academy cor. Bleecker.

Brandegee Grammar School—Not yet built, Seymour and Dudley Aves., near James.

Court Street School (No. 11)—Philip and Court.

Faxton Hall School—Court and Varick.

Francis Street School (No. 13)—Francis near Plant.

Hamilton Street School (No. 6)—Hamilton near Columbia.

James Street School (No. 17)—James and Kemble.

Jay Street School—Jay, near Hubbell.

Kemble Street School (Annex)—Kemble, near Davis Place.

Lansing Street School—Lansing and Albany.

Mandeville Street School (No. 4)—Mandeville and State.

Mary Street School—Mary and Milgate.

McMillan Grammar School (not yet built)—Warren.

Miller Street School (No. 15)—Miller and Leah.

Potter Avenue School (No. 3)—Potter Avenue corner Potter.

School No. 18—Whitesboro and Seneca.

School No. 19—Oak, near City.

School No. 20—Brinckerhoff Ave., near Arthur.

School No. 21—Mathews and Downer Aves.

South Street School—South, corner Seymour Ave.

Union Street School—Union, near Hopper.

Wetmore Street School (No. 8)—Wetmore, near Bleecker.

Whitesboro Street School (No. 3)—Whitesboro and Potter.

Utica Public Library

Library Building, 303-305 Genesee Street; Library open daily from 9 a. m. to 9 p. m.; Sundays from 2 to 6 p. m. from November to May. Reference department and reading room free to all. Caroline M. Underhill, Librarian.

Trustees—Nicholas E. Devereux, president; Otto A. Meyer, treasurer; Charles B. Rogers, secretary; Frederick T. Procter, William S. Doolittle tr;ustees ex-officio, the mayor and the chairman of the Board of School Commissioners.

An organization has been formed in Utica known as the Industrial Library League. This organization contributes money, which is given to the Utica Public Library for the purchase of technical works on scientific and industrial subjects. Its officers are: Chairman, Frederick S. Kellogg; secretary, Merwin K. Hart; treasurer, C. Loomis Allen.

Utica Chamber of Commerce

Rooms: Martin Building. Chamber meets third Tuesday each month. Directors meet second Tuesday each month.

President—William I. Taber.

First Vice President—Edgar B. Odell.

Second Vice president—Benjamin T. Gilbert.

Treasurer—F. A. Bosworth.

Secretary—J. Soley Cole.

Oneida County Government

ONEIDA COUNTY OFFICERS

County Judge—George E. Pritchard of Utica.

Special County Judge—Willis W. Byam of Rome.

Surrogate—Michael H. Sexton of Utica.

Special Surrogate—Edward O'Donnell of Rome.

County Clerk—Charles A. Scothon, Utica.

Deputy Clerks—Allen S. Pirnie, Utica; Charles Wenzel, Utica.

District Attorney—Emerson M. Willis of Utica.

Assistant District Attorney—Bradley Fuller of Utica.

Sheriff—Daniel P. Becker.

Under Sheriff—Harry J. Moss of Utica.

Treasurer—James T. Somers.

Deputy County Treasurer—Martin V. Whitton, Utica.

Attorney Sheriff's Department—William R. Lee.

Superintendent of Poor—Walter Elden.

Coroners—Robert Dodd of Utica; G. Massellon Lewis, Vernon; Dr. Edward N. Sparks, Remsen; Gilbert N. Lehr, Rome.

Superintendent of Highways—Paul L. Schultz.

Loan Commissioners For Oneida County—Luther G. Williams of Utica; Robert A. Pritchard, Remsen; John Watkins, Steuben.

State Senator—Thirty-Sixth Distrist, F. M. Davenport, Clinton.

Members of Assembly—First District, H. E. Allen, Jr., Sauquoit; Third District, James T. Cross, Rome.

Oneida County Board of Supervisors, 1910

OFFICERS OF THE BOARD

A. P. Seaton, Chairman.

Margaret Ward, Clerk.

John W. Brill, Reading Clerk.

A. L. McAdam, Attorney.

Frank Richie, Messenger.

Dr. M. W. Johns, Jail Phy., Utica.

Dr. Henry D. White, Jail Phy., Rome.

John H. Pierce and Seth B. R. Agan, Inspectors County Building.

Lincoln Wood, Ava, Sealer of Weights and Measures.

Fred Slater, Custodian of County Building.

Annsville—James Blake, farmer, age 37, Taberg, Rep.

Augusta—Alvin W Strong, farmer, age 43, Vernon Center, Rep.

Ava—Edwin R. Ceigler, farmer, age 41, Ava, Rep.

Boonville—Jesse J. Wheeler, cattle dealer, age 42, Boonville, Rep.

Bridgewater—William Walsh, contractor, age 50, Bridgewater, Dem.

Camden—George J. Skinner, attorney, age 40, Camden, Rep.

Deerfield—F. J. Breithaupt, master tinsmith, age 31, Deerfield, Dem.

Florence—James Crowley, farmer, age, 54, East Florence, Dem.

Floyd—George W. Crill, cheese maker, age 55, Holland Patent, Dem.

Forestport—Frank Tracy, lumberman, age 39, Forestport, Dem.

Kirkland—Joseph E. Allen, canning business, age 53, Clinton, Dem.

Lee—John F. Anken, farmer, age 36, Lee Center, Dem.

Marcy—Thomas Parry, farmer, age 44, Marcy, Rep. ?

Marshall—A. D. Van Vechten, merchant, age 50, Deansboro, Dem.

New Hartford, A. P. Seaton, farmer, age, 65, New Hartford, Rep.

Paris—George B. Smith, farmer, age 47, Sauquoit, Dem.

Remsen—Charles M. Williams, cattle dealer, age 48, Remsen, Rep.

Rome, 1st Ward—John Gilson, moulder, age 49, Rome, Rep.

Rome, 2d Ward—Joseph B. Ruby, carpenter, age 46, Rome, Dem.

Rome, 3rd Ward—William L. Plunkett, cigar manufacturer, age 39, Rome, Dem.

Rome, 4th Ward—Lincoln Gifford, farmer, age 44, Rome, Rep.

Rome, 5th Ward—Seth B. R. Agan, painter, age 41, Rome, Rep.

Rome, 6th Ward—Lewis R. Rosenburgh, merchant, age 54, Rome, Rep.

Rome, 7th Ward—Joseph Donnelly, barber, age 50, Rome, Dem.

Sangerfield—John F. Hamill, hotel keeper, age 58, Waterville, Dem.

Steuben—William J. Bennett, farmer, age 43, Steuben, Dem.

Trenton—William Pritchard, undertaker, age 46, Prospect, Rep.

Utica, 1st Ward—David J. Phelan, hotel keeper, age 55, Utica, Dem.

Utica, 2nd Ward—Henry C. Yost, tailor, age 48, Utica, Dem.

Utica, 3rd Ward—Allen MacRitchie, cabinet maker, age 33, Utica, Rep.

Utica, 4th Ward—Thomas E. McCraith, dentist, age 34, Utica, Rep.

Utica, 5th Ward—Carmine Scala, undertaker, age 32, Utica, Dem.

Utica, 6th Ward—Fred M. Emden, knitter, age 30, Utica, Dem.

Utica, 7th Ward—T. H. Williams, mason, age 38, Utica, Rep.

Utica, 8th Ward—Michael J. Gleeson, moulder, age 47, Utica, Dem.

Utica, 9th Ward—Charles A. Lenhardt, baker, age 36, Utica, Dem.

Utica, 10th Ward, Solomon McKennan, merchant, age 40, Utica, Dem.

Utica, 11th Ward—iWlliam H. Bonfield, Gardner, age 48, Utica, Rep.

Utica, 12th Ward—John H. Pierce, wire designer, age 31, Utica. Rep.

Utica, 13th Ward—George Dorn, bartender, age 33, Utica, Rep.

Utica, 14th Ward—Louis Ludwig, carpenter, age 34, Utica, Rep.

Utica, 15th Ward—Ward B. Edwards, merchant, age 37, Utica, Rep.

Vernon—E. C. Ingersoll, merchant, age 42, Vernon, Dem.

Verona, Herman A. White, merchant, age 42, Verona Station, Rep.

Vienna—Theodore Chrestien, canning factory, age 62, McConnellsville, Dem.

Western—Charles Dority, hotel keeper, age 50, North Western, Dem .

Westmoreland—John W. Brill, cattle dealer, age 30, Rome, Rep.

Whitestown—George H. Graham, manufacturer, age 65, Oriskany, Dem.

Town Clerks, Oneida County

Annsville—Charles H. Randolph, Taberg.

Augusta—Carl R. Allen, Oriskany Falls.

Ava—H. C. Pohl, Ava.

Boonville—Edward K. Mather, Boonville.

Bridgewater—Jay Rogers, Bridgewater.

Camden—Peter E. Hayman, Camden.

Deerfield—Martin Roth, Deerfield.

Floyd—William E. Rice, Stittville.

Florence—John O'Mara, Florence.

Forestport—F. Samuel Utley, Forestport.

Kirkland—James A. McGuiness, Clinton.

Lee—Lewis Hartson, Lee Center.

Marcy—Hugh W. Pugh, Marcy.

Marshall—J. E. Davis,Deansboro.

New Hartford—Charles O. Padley, New Hartford.

Paris—William H. Green, Clayville.

Remsen—Robert O. Griffith, Remsen.

Sangerfield—Neil S. Clark, Waterville.

Steuben—Humphrey J. Perry, Steuben.

Trenton—Ellis W. Griffith, Barneveld.

Vernon—J. Edward Hurley, North Bay.

Verona—Herman Ronspeir, Higginsville.

Vienna—Edwin L. Montbrose, North Bay.

Western—Thomas Merideth, Westernville.

Westmoreland—J. A. McDougall. Westmoreland.

Whitestown—George T. Thomas, Whitesboro.

Postoffices in Oneida County

Alder Creek, Augusta, Ava, Babcock Hill, Barneveld, Bartlett, Blossvale, Boonville, Bridgewater, Camden, Capron, Cassville, Chadwicks, Clark Mills, Clayville, Clinton, Deansboro, Deerfield, Delta, Dix, Durhamville, East Florence, East Steuben, Enos, Fish Creek, Florence, Forestport, Franklin Springs, Glenmore, Hawkinsville, Higginsville, Hinckley, Holland Patent, Kirkland, Knoxboro, Lee Center, Lowell, McConnellsville, Marcy, Maynard, New Hartford, New London, New York Mills, North Bay, North Gage, North Western, Oneida Castle, Oriskany, Oriskany Falls, Otter Lake, Paris, Paris Station, Point Rock, Prospect, Remsen, Rome, Sangerfield, Sauquooit, Sherrill, South Trenton, Stacy Basin, State Bridge, Steuben, Stittville, Stockville, Stokes, Sylvan Beach, Taberg, Trenton Falls, Utica, Vernon, Vernon Center, Verona, Verona Mills, Verona Station, Vienna, Washington Mills, Waterville, West Branch, West Camden, Westernville, Westmoreland, West Vienna, White Lake Corners, Whitesboro, Yorkville.

Tax Collectors in Oneida County, 1910

Annsville—James T. Hayward, Annsville.
Augusta—Arthur C. Dorr, Oriskany Falls.
Ava—Pearl Adams.
Boonville—Henri Sippell, Boonville.
Bridgewater—E. H. Pritchard, Bridgewater.
Camden—Charles P. Shaw.
Deerfield—Charles Colten, Deerfield.
Florence—Dennis Manley.
Floyd—Fred Browning, Floyd.
Forestport—H. T. Dayton, Forestport.
Kirkland—O. L. Bitley, Clinton.
Lee—Homer J. Kilts, Lee.
Marcy—William Brower, Marcy.
Marshall—Robert T. DeLand, Deansboro.
New Hartford—Henry W. Johnson, New Hartford.
Paris—E. B. Secor, Cassville.
Remsen—Griffith D. Jones, Remsen.
Rome—G. W. Jones, City Treasurer.
Sangerfield—Marion E. Edwards. Waterville.
Steuben—Forest E. Yerman, Steuben.
Trenton—R. B. Warder, Holland Patent.
Utica—1st, A. T. Hermant, 94 North Genesee St.
Utica—2d, Charles Slakter, 122 Whitesboro.
Utica—3d, George M. Strobel, 10 Aiken.
Utica—4th, Richard Adams, 31 Blandina.
Utica—5th, Joseph Summa.
Utica—6th, Henry Martin, 83 Erie St.
Utica—7th, George T. Burton, 8 Lexington Ave.
Utica—8th, Jacob Weltschi.
Utica—9th, Martin Mullen.
Utica—10th, Wm. Spain, 227 Blandina St.
Utica—11th, Fred C. Leighton, 24 Tracy St.
Utica—12th, H. J. Schmaltz, 145 Dudley Ave.
Utica—13th, Philip Zipp.
Utica—14th, John Quinn, Harper St.
Utica—15th, George M. Kunkel, 137 Miller St.
Vernon—Lewis Bohrer.
Verona—Rollin H. Potter.
Vienna—Orson H. Meays.
Western—Fred Burch, North Western.
Westmoreland—Thomas A. Castle, Westmoreland.
Whitestown—Thos. F. Cummings, Whitesboro.

Department of Highways, Oneida County, 1910

Anyone desiring to praise or complain about the highways of Oneida County during the year 1910 can write, telephone or see Paul Schultz, County Superintendent, Oneida County, New York, or the following:

Annsville—101 miles highway, Robert J. Ward, town superintendent, Taberg, Total expenditures for all highway purposes, 1909, $4,235.

Augusta—71, William Rawnsley, Oriskany Falls, $2,794.

Ava—58, A. R. Rumble, Boonville, R. F. D. 5, $2,238.

Boonville—120, William I. Hayes, Boonville, $5,119.

Bridgewater—49, Milton Tripp, Bridgewater, $2,383.

Camden—89, Walter W. Russell, Camden, $3,737.

Deerfield—68, Peter Schilz, Deerfield, $3,105.

Florence—102, Thomas Kennedy, West Camden, $2,716.

Floyd—63, A. H. Vanderwalker, Holland Patent, R. F. D., $2,644.

Forestport—65, Roselle Putney, White Lake Corners, $2,241.

Kirkland—77, Robert R. Jones, Clinton, $6,067.

Lee, 98, George Streun, Lee Center, $4.597.

Marcy—71, Anthony Kaufman, Maynard, $4,437.

Marshall—80, E. J. Ryan, Waterville, $2,261.

New Hartford—63, Joseph J. Anna, Washington Mills, $8,023.

Paris—73, Julius Gohringer, Paris, $4,070.

Remsen—70, Owen Thomas, Remsen, R. F. D. 4, $2,901.

Rome—128, William H. Brodock, Rome, R. F. D. 5, $9,917.

Sangerfield—69, John R. Jones, Waterville, $4,028.

Steuben—85, Justin E. Reed, Remsen, $4,014.

Trenton—99, Robert R. Isaac, South Trenton, $7,121.

Vernon—83, Charles Hitchcock, Oneida Castle, $5,434.

Verona—166, F. W. Bennett, Oneida, $10,633.

Vienna—116, Monroe Bushnell, North Bay, $10,988.

Western—96, Noah F. Wilson, West Branch, $3,884.

Westmoreland—103, A. G. Dixon, Clinton, $4,280.

Whitestown—54, Thos. Neuman, Whitesboro, $6,622.

Total $130,489, miles highway 2,317.

Notaries Public, Oneida County

All terms expire March 30, either 1911 or 1912, as indicated.

Ava—F. E. Castle, 1911; H. C. Pohl, 1911.

Barneveld—Lester G. Wauful, 1911.

Bartlett—Arthur D. Lee, 1912.

Boonville—J. A. Bateman, 1911; G. O. Bridgeman, 1912; Benjamin A. Capron, 1911; Chas. H. Dennis 1912; Helen F. Cavanagh, 1911; Eugene Hayes, 1912; George C. Hayes, 1912; Claude M. Hobart, 1911; Charles N. Jenks, 1911; James P. Pitcher, 1911; John H. Potter, 1912; Dorr W. Powers, 1912; Wm. D. Sippell, 1912; C. R. Sperry, 1911; Herbert R. Tubbs 1912; A. E. Turner, 1911; Frederick A. White, 1911.

Bridgewater—Peter J. Clark, 1911; Herbert E. Palmer, 1911.

Camden—D. J. Dorrance, 1912; John G. Dorrance, 1912; Eliza Marsh, 1911; W. H. McDaniels, 1912; George F. Morss, 1912; Geo. J. Skinner, 1911; Benj. D. Stone, 1912; H. W. Stone, 1911; Albert T. Wilkinson, 1911; A. C. Woodruff, 1911; E. C. Woodruff, 1911.

Capron—W. H. Cloher, 1911; G. A. Dagwell, 1911.

Cassville—G. H. Burgess, 1911; Robert J. Roberts, 1912.

Chadwicks—John MacManus, 1911.

Clayville—John Dempsey, 1911; David M. Green, 1911; Wm. H. Green, 1912.

Clinton—James L. Blackstone, 1911; A. L. Easingwood, 1911; Anna M. Hanley, 1911; C. D. Hayes, 1912; George King, 1911; L. M. Martin, 1911; Grove Onyon, 1912; D. E. Powers, 1911; E. B. Stanley, 1911; Elmer F. Tasker, 1912.

Deansboro—C. B. Miller, 1911; Edward J. Reckard, 1912; Fred L. Nelson, 1911; A. D. Van Vechten, 1912.

Deerfield—Justin A. Auert, 1912; W. D. Biddlecome, 1912.

Delta—Harry N. Harrington, 1911; Andrew J. Sly, 1912.

Durhamville—Frederick O. Seibel, 1912.

East Florence—Walter H. Fox, 1911.

Fish Creek—John W. Roberts, 1911.

Florence—Louis M. Ballister, 1911; John F. Clark, 1911.

Forestport—Frank Connors, 1912; James G. Jones, 1912; Sam F. Utley, 1912.

Franklin Springs—A. W. Warner, 1912.

Hecla—T. J. Olney, 1912.

Hinckley—Charles W. Curran, 1911; R. W. Kingsbury, 1911.

Holland Patent—Harry W. Dunlap, 1912; Elias T. Jones, 1912; Elmer R. Jones, 1911; Willard E. Jones, 1911; David B. Leslie, 1911; W. J. B. Williams, 1912.

Knoxboro—S. H. Farman, 1911; Mary B. Knox, 1911.

Lee—Peter Amnon, 1911.

Lee Center—Roscoe C. Hall, 1911; W. R. Pritchard, 1911.

McConellsville—T. Chrestien, 1912; A. Gibbons, 1911.

McKeever—Frank W. Smith, 1911.

New Hartford—Edwin C. Baker, 1911; M. H. W. Bass, 1911; C. W. Bushinger, 1911; Thos. B. Cloyes, 1911; Richard R. Davis, 1912; N. C. Durrenbeck, 1911; Wm. E. Durrenbeck, 1911; Geo. C. Hodges, 1911; Frank H. Ireland, 1911; Lansing C. Jones, 1912; Hugh R. Jones, 1912; George W. Lasher, 1911; Nellie J. Marks, 1911; John Miller, 1912; Chas. O. Padley, 1911; A. M. Scripture, 1912; D. W. Scripture, 1912; W. M. Thistlethwaite, 1912.

New London—Mary E. Wright, 1912.

New York Mills—W. S. H. Baker, 1912; M. E. Hastings, 1911; Joseph Hepworth, 1912; Edward M. Williams, 1912.

North Bay—Alex Rae, 1912.

North Western—Squire Jay Barnard, 1911; William Miles Norton, 1911.

Oneida Castle—William W. Lewis, 1911.

Oriskany—David G. Evans, 1911; George H. Graham, 1912; George H. Steele, 1911; M. H. Waterbury, 1912.

Oriskany Falls—John J. Bardorf, 1912; Wm. J .Butler, 1911; Clinton K. Clark, 1911; C. W. Clark, 1912; J. A. Douglass, 1911.

Prospect—John E. Edwards, 1912; Albert C. Hall, 1911; R. B. Maxfield, 1912; Wm. Morris, 1912; W. R. Pritchard, 1911; C. F. Walters, 1912.

Remsen—Robert O. Griffith, 1912; R. B. Jones, 1911; Rufus W. Park, 1911; John O. Pritchard, 1912.

Rome—George W. Agan, 1911; William M. Arthur, 1911; Oswald P. Backus, 1911; J. A. Bailey, 1912; Frank S. Baker, 1911; John S. Baker, 1911; S. C. Baldwin, 1911; E. J. Banton, 1911; Harvey S. Bedell, 1911; Franklin B. Beers, 1911; Edwin D. Besley, 1911; Wm. H. Bingham, 1911; Bessie I. Boylan, 1911; Edwin F. Boyson, 1911; R. C. Briggs, 1911; Ward J. Cagwin, 1912; J. H. Carroll, 1912; Horace B. Case, 1912; George G. Clarabut, 1911; John P. Connell, 1912.

Rome—James T. Cross, 1912; Timothy Curtiss, 1912; Geo. E. Darlington, 1912; George T. Davis, 1911; Michael Duly, 1912; Charles H. Dunning, 1911; John R. Edwards, 1911; Augie M. Evans, 1911; Hyman A. Evans, 1911; John F. Finnegan, 1911; Abbie M. Fowler, 1911; Katherine V. Frank, 1912; Leslie G. Gould, 1911; F. Greenia, 1912; Rocco Gualtieri, 1911; J. J. Guernsey, 1912; Gordon L. Hager, 1911; Frederick F. Hale, 1912; Chauncey C. Harter, 1911; Theo. J. Hook, 1911; R. G. S. Howland, 1912; P. R. Huggins, 1912; Harry N. Ingraham, 1911; G. W. Jones, 1911;

Newton H. Jones, 1911; David Karlen, Jr., 1911; D. J. Kelly, 1912; H. E. Ketcham, 1911; G. H. Kingsley, 1912; W. L. Kingsley, 1911; Geo. W. G. Kinney, 1912; Albert Krebs, 1912; Victoria M. LaFountain, 1911; Michael J. Larkin, 1911; Wm. H. Lewis, 1911; James G. Link, 1912; A. L. MacMaster, 1911; John E. Mason, 1911; Thomas McNamara, 1912; Frank M. Mertz, 1911; Clayton H. Midlam, 1912; Theresa M. O'Brien, 1912; A. J. O'Connor, 1912; Daniel V. Page, 1912; Winifred Porter, 1911; M. H. Powers, 1912; G. L. Prescott, 1911; W. H. Prince, 1911; K. S. Putnam, 1912; Jennie Roberts, 1911; George W. Robinson, 1911; C. M. Root, 1912; Louis F. Roth, 1912; Geo. J. Roth, 1911; Eugene A. Rowland, 1912; John S. Schwartz, 1912; Parker F. Scripture, 1911; Wm. E. Scripture, Jr., 1912; D. F. Searles, 1912; M. L. Seymour, 1911; W. G. Shankenbery, 1912; Fred M. Shelly, 1912; Carl Simon, 1911; Carl H. Simon, 1912; John Singleton, 1911; Clarence D. Smith, 1912; Herbert M. Smith, 1911; S. E. Spinning, 1911; S. M. Stevens, 1912; J. T. Stone, 1911; S. K. Sweeting, 1911; Percy C. Thomas, 1911; Albert W. Tremain, 1912; David Tulloh, 1911; Daniel W. Wardwell, 1911; C. H. Watters, 1911; Henry Wengatz, 1912; Harry C. Wesley, 1912; Howard C. Wiggins, 1911; James L. Williams, 1912; F. M. Willson, 1912; H. S. Willson, 1911; Merrit N. Willson, 1911; E. O. Worden, 1911; Edward Young, 1911; Friend C. York, 1911.

Sauquoit—Fred M. Mould, 1912; Stephen G. Savage, 1911; Geo. B. Smith, 1911.

South Trenton—Robert R. Isaac, 1912.

Stittville—W. H. Olin, 1912; W. H. Willson, 1912.

Sylvan Beach—Charles S. Bell, 1911; Thos. P. Bryant, 1911.

Taberg—Henry Ammon, 1912; Chas. M. Hanley, 1912; Benjamin F. Secor, 1911; J. L. Ward, 1912.

Trenton—Charles C. Bevin, 1911; J. J. Lewis, 1911; D. C. Case, 1911.

Utica—Frederick B. Adams, 1912; Henry Alberico, 1911; Charles E. Allen, 1911; Curtis F. Alliaume, 1912; Elizabeth S. Ames, 1912; Anna G. Anderson, 1911; Bert J. Anson, 1912; Lewis W. Arnold, 1911; A. J. Baechle, 1911; Egbert Bagg, 1911; Elnora L. Baker, 1912; A. L. Bannigan, 1911; J. P. Bannigan, 1911; May B. Barber, 1911; Fred W. Barnaclo, 1911; D. D. Bender, 1911; August J. Berg, 1911; George P. Bergevin, 1911; Mae Blackstone, 1912; Clarence C. Boff, 1912; F. A. Bosworth, 1912; A. W. Bottum, 1912; Benj. J. Brady, 1911; Eugene F. Brand, 1911; F. J. Brookman, 1912; Melville C. Brown, 1912; Olive G. Browne, 1911; John T. Buckley, 1912; John Buehler, 1911; John B. Burns, 1911; Stanley L. Butler, 1911; Angelo Cafarelli, 1911; A. W. Calder, 1911; Nicholas Camelo, 1912; Catherine E. Caraher, 1912; Mary R. Carney, 1912; F. J. Carr, 1912; D. A. Carter, 1912; B. A. Clark, 1911; Earl C. Clark, 1911; Esther S. Clark, 1912; Wm. A. Clark, 1912; J. F. Cleveland, 1911; D. H. Colegrove, 1911; Frances J. Condon, 1911; M. E. Condon, 1911; James J. Conlon, 1912; F. W. Cook, Jr., 1912; Frederick H. Cookinham, 1911; Henry J. Cookinham, Jr., 1911; Thos. W. Corbally, 1912; Arthur V. Coupe, 1912; Henry F. Coupe, 1912; James Coupe, 1911; Wilmer G. Creswell, 1911; Sherwood S. Curran, 1911; A. L. B. Curtiss, 1912; Francis J. Day, 1911; Stuart F. Day, 1911; Chester W. Davis, 1911; J. G. Deecke, 1912; Eleanor T. DeGeorgi, 1912; F. J. DeLaFleur, 1912; S. L. DeVine, 1912; Simon B. Diefenbach, 1912; John C. Dillon, 1911; Henrietta M. Dodge, 1912; F. H. Doolittle, 1911; J. T. A. Doolittle, 1912; Wm. A. Douglas, 1911; John Dowd, 1911; Wm. F. Dowling, 1912; Eugenia M. Duffy, 1912; Wm. J. Duffy, 1912; Frank D. Dunham, 1911; Stephen G. Eldred, 1911; D. Vaughn Ely, 1911; John T. Evans, 1912; Margaret J. Evans, 1912; Carl J. Faass, 1911; Charles J. Faass, 1911; C. M. Farley, 1911; Floyd W. Fenner, 1911; Wm. D. Ferris, 1911; P. H. Fitzgerald, 1912; Arthur J. Foley, 1912; W. L. Foley, 1911; A. O. Foster, 1912; J. DeLong Freeman, 1911; Chas. J. Fuess, 1911; J. J. Fuess, 1912; George W. Gammel, 1912; Morgan B. Garlock, 1911; Fred W. Gerner, 1912; John G. Gibson, 1911; George E. Girvan, 1912; Edw. C. Glatt, 1911; J. A. Goldstone, 1911; Wm. L. Goodier, 1911; Fred J. Graff, 1911; J. N. Griffiths, 1912; Geo. W. Halwig, 1911; Fred G. Hansmann, 1911; Wm. F. Harris, 1911; Wm. K. Harvey, 1911; Chas. H. Hastings, 1912; Eugene B. Hastings, 1911; H. M. Hawley, 1911; F. H. Hazard, 1912; Charles E. Henry, 1912; Richard A. Henry, 1911; Emma S. Hesse, 1912; C. W. Higgison, 1911; Erwin L. Hockridge, 1911; Wm. H. Hodgkinson, 1912; Fred S. Hone, 1912; Joseph Hopkins, 1912; Frank J. Hopple, 1911; James H. Horrocks, 1912; Albert P. Howarth, 1912; G. A. Hunter, 1912; Charles G. Irish, 1912; Silas F. Jacobs, 1911; James A. Willard, 1911; G. W. James, Jr., 1911; Tom W. Johnson, 1912; D. G. Jones, 1912; Hugh R. Jones, 1912; Mary R. Jones, 1911; Robert H. Jones, 1912; Sara E. Jones, 1912; Thomas E. Jones, 1912; Walter D. Jones, 1911; W. D. Jones, 1912; W. R. Jones, 1911; Arthur F. Keilbach, 1911; D. J. Kelley, 1912; Thos. Kenefick, 1912; John M. Keon, 1911; Geo. A. Kernan, 1912; Herman A. Klages, 1911; Charles J. Lamb, 1911; James W. Lamb, 1911; John F. Lanning, 1911; Wm. R. Lee, 1911; E. D. Lee, 1912; Jos. F. Lenhardt, 1912; Edward Lewis, 1911; Fred E. Lewis, 1911; John W. Leyden, 1911; LaFayette M. Lipa, 1911; Chas. W. H. Lloyd, 1911; Wm. J. Loftis, 1911; Clara L. Loomis, 1911; Owen F. Luker, 1911; J. De P. Lynch, 1911; V. Marrone, 1912; Harry J. Marsden, 1912; Charles B. Mason, 1912; Edward W. Mathews, 1912; H. D. Matteson, 1912; Wm. H. McCann, 1912; R. E. McDougall, 1911; T. J. McEvoy, 1911; Jas. H. McGarrity, 1912; John J. McGinty, 1912; Chas. A. McKernan, 1911; Wm. J. McSorley,, 1911; S. G. Merriman, 1911; James H. Merwin, 1912; Seward A. Miller, 1911; Thomas N. Mooney, 1912; David H. Morehead, 1912; George C. Morehouse, 1911; D. W. Morris, 1912; Edward F. Morris, 1912; Thomas A. Mortimer, 1911; Chas. A. Mosher, 1911; Geo. A. Moshier, 1912; J. E. Mulhall, 1911; Saverio C. Napalitano, 1911; Lambert Nelbach, 1912; Howard W. Nelson, 1911; G. E. Nichols, 1912; G. A. Niles, 1912; Geo. M. Norton, 1912; Geo. W. Oatley, 1912; Kathryn M. O'Hanlon, 1911;

Daniel O'Mara, 1912; J. A. O'Reilly, 1911; Frank Owens, 1912; Lena L. Owston, 1911; Vincenzo Pacilio, 1911; C. D. Phillips, 1912; Geo. E. Philo, 1912; Arthur W. Pickard, 1912; Joseph Piserak, 1911; H. D. Pitcher, 1911; Otto Poepel, 1911; Walter D. Post, 1912; F. H. Preston, 1912; Henry K. Preston, 1911; Patrick W. Purcell, 1912; John F. Reagan, Jr., 1911; I. W. G. Reed, 1912; Wm. H. Reese, 1911; Samuel Reichler, 1911; James P. Reilly, 1911; Geo. E. Rendell, 1912; Norman W. Rhodes, 1912; Edward M. Riggs, 1911; John R. Roberts, 1912; Wm. H. Roberts, 1911; Fred J. Roemer, 1912; M. L. Rowe, 1912; Agnes E. Ruane, 1912; John F. Ryan, 1911; John W. Sage, 1912; Carmine Scala, 1911; Henry Scheehl, 1911; Adelbert L. Scherer, 1912; Herman M. Scheuch, 1912; Magdalena H. Schill, 1911; A. Margaret Schmid, 1911; Chas. J. Schulze, 1911; Chas. H. Searle, 1912; Geo. W. Seybold, 1911; Mabel C. Shaughnessy, 1911; Thomas M. Sherman, 1912; Herbert C. Sholes, 1912; Antonio Sisti, 1911; P. W. Sitterly, 1911; Edna Skeritt, 1912; H. F. Slawson, 1911; James D. Smith, 1911; L. N. Southworth, 1911; Benjamin Steber, 1911; Allen D. Steele, 1911; Clarence Stetson, 1911; John G. Swan, 1912; Boleslow M. Szymanski, 1911; Howard W. Taylor, 1911; W. P. Thelan, 1912; Inez E. Thomas, 1912; R. H. Thompson, 1911; Chas. H. Thorn, 1911; A. B. Tracy, 1911; Herbert E. Trevett, 1911; Thomas P. Trevett, 1911; M. Tully, 1911; James B. Turnbull, 1912; John D. Turnbull, 1912; Newman Tuttle, 1911; Geo. A. Tyler, 1911; Leonard Van Baasten, 1912; E. M. Walls, 1911; Wm. Watson, Jr., 1912; Edward C. Wehl, 1911; Emory J. Weller, 1912; Edward H. Wells, 1912; Francis A. Werthman, 1911; W. H. Weston, 1912; John D. White, 1911; Lewis N. White, 1911; Martin V. Whitton, 1911; Thos. L. Wilder, 1911; Esther E. Williams, 1911; Henry R. Williams, 1912; John P. Williams, 1912; Emerson M. Willis, 1911; Frank R. Winant, 1912; Wm. C. Wright, 1911.

Vernon—D. E. Case, 1911; R. K. Grems, 1911; M. E. Hall, 1912; M. B. Hayes, 1912; G. Lynn Marriott, 1911.

Vernon Center—George T. Earl, 1912.

Verona—Homer F. Jackson, 1911 ;C. F. Niebergall, 1912; Francis B. Stanford, 1911.

Verona Station—W. N. Berical, 1910.

Vienna—Eri Kinne, 1911.

Washington Mills—James T. Davis, 1911; Chas. H. Philo, 1911.

Waterville—Wm. J. Butler, 1911; Neiel S. Clarke, 1911; Harold L. Fuess, 1911; Louis P. Fuess, 1911; S. W. Goodwin, 1911; Harold King, 1912; Thos. Merridith, 1911; Walter L. Race, 1911; R. J. Roberts, 1911; Willis H. Weller, 1911; C. M. Wickwire, 1912.

West Branch—R. A. Potter, 1911.

Westdale—Henry F. Winchester, 1911.

Westmoreland—Gervase Flower, 1911; W. J. Lewis, 1912; W. H. Storey, 1912.

Whitesboro—Willard C. Aldridge, 1912; I. P. Bielby, 1911; Geo. E. Dennison, 1912; Elizabeth M. Duffy, 1912; Charles A. Dunn, 1912; Harry W. Dunn, 1912; Raymond A. Foster, 1911; Stephen A. Hogan, 1912; H. S. Kellogg, 1911; Adrian S. Malsan, 1912; O. B. Markell, 1912; Richard W. Reese, 1911; Burton C. Sperry, 1911; Chas. T. Sperry, 1911; Geo. E. Thomas, 1912.

Yorkville—Wm. Armstrong, 1912; Robert Cooper, 1911; Fred M. DePledge, 1911; James W. Watts, 1912.

District Officers

The city of Utica excepting the 7th, 12th and 15th Wards constitutes the First Assembly District of Oneida County. The 7th, 12th and 15th Wards are in the Second Assembly District. Utica is in the Thirty-Sixth State Senatorial District, Oneida County forming the district. It is in the Twenty-Seventh Congressional District, which includes the counties of Oneida and Herkimer, and the 5th Judicial District, comprising Oneida Onondaga, Herkimer, Oswego, Lewis and Jefferson Counties.

The Justices of the Supreme Court for the Fifth Judicial District are: William S. Andrews, Irving R. Devendorf, Frank H. Hiscock, Pardon C. Williams, Peter B. McLennan, Edgar S. K. Merrell, Watson M. Rogers, Pascal C. J. De Angelis.

The Representatives in Congress from the Twenty-seventh District is Charles S. Millington of Herkimer.

New York State Government

Governor—Charles E. Hughes.

Lieutenant Governor—Horace White.

Secretary of State—Samuel S. Koenig.

Comptroller—Clark Williams.

Treasurer—Thomas B. Dunn.

Attorney General — Edward Richard O'Malley.

State Engineer and Surveyor—Frank M. Williams.

Superintendent Insurance Department—William H. Hotchkiss.

Superintendent Bank Department—Orion H. Cheney.

State Architect—Franklin B. Ware.

Commissioner of Excise—Maynard N. Clement.

Superintendent Public Works—Frederick C. Stevens.

Commissioner of Education—Andrew S. Draper, LL. D.

Commissioner Agriculture—Raymond A. Pearson.

Forest, Fish and Game Commissioner—James S. Whipple.

Commissioner of Health—Eugene H. Porter, M. D.

Superintendent State Prisons—C .V. Collins.

Commissioner of Labor—John Williams.

State Civil Service Commission—John E. Kroft, Charles F. Milliken, Roscoe C. E. Brown.

Public Service Commission

First District—William R. Willcox, chairman; William McCarroll, Edward M. Bassett, Milo Roy Maltbie, John E. Eustis.

Second District—Frank W. Stevens, chairman; John B. Olmsted, John N. Carlisle, Martin S. Decker, James S. Sague.

The United States Government

President—William H. Taft of Ohio; salary $75,000.

Vice President—James S. Sherman of Utica, N. Y.,; salary $12,000.

The Cabinet.

Arranged in the order of succession for the Presidency declared by Chapter 4, Acts of the 49th Congress, first session.

Secretary of State—Philander C. Knox of Pennsylvania.

Secretary of Treasury—Franklin MacVeagh of Illinois.

Secretary of War—Jacob M. Dickinson of Tennessee.

Attorney General—George W. Wickersham of New York.

Postmaster General—Frank H. Hitchcock of Massachusetts.

Secretary of the Navy—George Von L. Meyer of Massachusetts.

Secretary of Interior—Richard A. Ballinger of State of Washington.

Secretary of Agriculture—James H. Wilson of Iowa.

Secretary of Commerce and Labor—Charles Nagel of Missouri.

Local United States Officers

United States Courts—Hon. Alfred C. Coxe, Circuit Judge; Clerk Circuit and District Courts, William S. Doolittle; Deputy Clerk, C. W. Higginson; Office, Government Building, U. S. Commissioner, Abram G. Senior, 36 Mann Building. Deputy U. S. Marshall, Van R. Weaver, Mann Building; U. S. Referee in Bankruptcy, F. J. De LaFleur, 23 Martin Building, Utica; J. O. Thomas, E. C. Scott, Deputy Collectors of Customs; Deputy Collector of Internal Revenue in charge of Division No. 4 (Oneida, Herkimer and Madison Counties), Charles H. Lynch; Cashier and Stamp Deputy, Griffith Jones; Office, U. S. Government Building.

United States Examining Surgeons for Pensions—Office, 192 Genesee St., President, Dr. Hamilton S. Quin; Secretary, James G. Hunt; Treasurer, Dr. M. J. Davies. Board meets 2d and 4th Wednesdays at Dr. James G. Hunt's office, 192 Genesee St., at 10 a. m.

Local Board of U. S. Civil Service Examiners—Lewis A. Jones, Charles J. Ulrich, Arthur S. Thayer, W. I. Everson, John E. McAvoy.

Utica Postoffice---Government Building, Broad Street

Custodian, William M. Philleo; Janitor, Edward Cronan.

General delivery open all hours during week days; Sundays, 11:30 a. m. to 1 p. m., and after 8 p. m. Money order office open week days from 9 a. m. to 6 p. m. and registry office open week days from 8 a. m. to 10 p. m.

Harry W. Roberts, postmaster, 24 Clinton Pl.; William M. Philleo, Assistant Postmaster, 78 Lansing; Mervin T. Pittman, Superintendent money order department, 170 Howard Ave.; Frank L. Kellogg, superintendent registry department, Upper Sunset Ave.; Lewis A. Jones, superintendent mailing department, 34 Watson Pl.; Stephen P. Pugh, superintendent of carries, 140 Howard Ave. Clerks: B. L. Ambrose, 84 Arthur; E. Bedford, 203 Sunset; A. F. Bockmann, 152 Schuyler; C. F. Brodt, 86 Stark; Roy Cunningham, 16 Noyes; J. A. Dining, 41 Elizabeth; E. D. Fox, 34 Taylor Ave.; E. D. Freytag, 100 Neilson; C. D. Gray, 112 Park Ave.; W. H. Griffin, 4 Taylor Ave.; F. R. Groves, 15 South; E. Heinrich, 205 Elizabeth; W. W. Hurlburt, 224 Kossuth Ave.; A. P. Jewett, 375 Oneida; C. W. Jones, 154 Miller; H. M. Jones, 10 Addington Pl.; L. A. Jones, 34 Watson Pl.; L. E. Jones, 71 Oswego; J. F. Lanning, 119 Park Ave.; N. W. Leibel, 507 Whitesboro; R. E. McCreary, 30 Albany; A. L. Murdock, Jr., Whitesboro, N. Y.; E. S. O'Connor, 60 Erie; F. W. Owston, 8[illegible] LaFayette; E. L. Perry, 6 Young Pl.; J. H. Pinkstone, 39 Stark; V. P. Raymond, 15 Hampton Ave.; T. D. Roberts, 232 Blandina; J. S. Roth; W. J. Russell, 95 Pelasant; N. J. Scheiderich, 79 Roberts; B. A. Sherman, 177 Steuben; A. S. Thayer, 158 Miller; C. J. Ulrich, 207 Brinckerhoff Ave.; H. A. Ulrich, 34 Elm; E. T. Vaughn, 295 Dudley Ave.; F. J. Wendt, 236 West Ave.; C. E. Whitcher, 40 Dudley Ave.; D. F. White, 48 Hobart; E. L. White, 264 Genesee.

Substitute clerks: O. N. Bartley, 58 Spring; W. R. Boyle, 84 Kossuth Ave.; E. J. Lewis, 17 Wiley; P. J. Lynch, 144 Brinckerhoff Ave.; P. J. McCabe, 249 Grove Pl.; W. H. Hanrahan, 35 Cottage Pl.; Fred Ward, Stratford, N. Y.; J. W. Williams, Prospect, N. Y.; J. E. Thomas, 42 West.

Letter Carriers.

J. J. Adams, 55 Buffalo; O. R. Alkenbrecker, 408 Whitesboro; J. C. Boboy, 296 Dudley Ave.; J. F. Brand, 168 Steuben; J. S. Carpenter, 192 Dudley Ave.; F. M. Clark, 87 Francis; J. S. Clark, 19 Mulberry; N. L. Clarke, 30 Plant; D. Daniels, 121 Third; F. J. M. Dicks, 293 Brinckerhoff Ave.; A. N. Dougherty, 237 Rutger; E. Edwards, 231 Grove Pl.; W. I. Everson, 16 Shaw; M. B. Farrell, 10 Hollingworth Ave.; George Firsching, 31 Faass Ave.; W. E. Fisher, 372 Jay; J. B. Frick, 515 Columbia; F. H. Fullride, 17 City; C. B. Greeker, 174 Steuben; Mibra James, 7

Lock; H. R. Jones, 87 Miller; O. D. Jones, 252 South; R. W. Jones, 23 Addington Pl.; M. J. Kavanagh, 313 Mary; G. R. Kellogg, 110 Grove Pl.; W. G. Kingsley, 122 Conkling Ave.; M. H. LaRouche, 54 Taylor Ave.; C. E. Leary, 40 Lansing; E. F. Leonard, 27 Aiken; J. E. McAvoy, 7 Leah; J. R. Morris, 30 Taylor Ave.; J. F. Murray, 8 Spring; J. F. Rice, 204 Elm; A. G. Richards, 18 Union Ave.; C. F. Robards, 123 Steuben; A. F. Rockwell, 12 Chelsea; A. J. Ryan, 36½ Kemble; E. J. Ryan, 51½ Miller; F. S. Schindler, 2½ Reagan Pl.; W. G. Seiler, 176 Schuyler; C. H. Smith, 23. Mary; G. F. Smith, 421 Sunset Ave.; L. W. Snell, 34 Cottage Pl.; J. Stiefvator, 573 Whitesboro; J. F. Teesdale, 118 Steuben; Charles Walker, 85 Taylor Ave.; C. E. Wiegand, 13 Summit Pl.; J. T. Williams, 14 Grove Pl.; H. Zoeckler, 12 Elm.

Substitute carriers: P. J. Marron, 316 Morris; E. H. Snyder, 51 Cottage Pl.; J. J. Cummings, 88 Stark; F. J. Hamlin, 39 Warren; F. G. Hammond, 2 Kathleen; T. C. Fisher, 66 Jefferson Ave.; W. J. Rickard, 310 Columbia; A. C. Darrigrand, 225 Kossuth; J. J. Horigan, 35 Taylor; G. P. Mowers, 41 Lansing; W. H. Rowland, 502 West Ave.; T. A. Bogan, 34 Cooper; H. A. Zoeckler, 38 Hobart.

Banks

First National Bank of Utica—No. 91-93 Genesee Street—Charles B. Rogers, President; Charles A. Butler, Vice President; Henry R. Williams, Vice President and Cashier; Frank A. Bosworth, Vice President; William C. Wright, Auditor; Richard A. Henry, Paying Teller; Frank A. Nichols, Discount Clerk; William C. Bovee, Jr., Teller of Women's Department; Hugh T. Owen, Receiving Teller; Lynn C. Watkins, Note Teller; Ebenezer Lamb, L Michaels, George E. Daniels, R. DeLong, Bookkeepers. Capital $1,000,000. Directors, E. Z. Wright, Francis G. Wood, E. L. Wells, Charles B. Rogers, Frank A. Bosworth, Quentin McAdams, Joseph Rudd, Charles A. Butler, Nicholas E. Devereux, Beecher M. Crouse, William S. Doolittle, J. E. Waterbury, William E. Lewis, Leslie W. Brown, G. H. P. Gould, Loomis Burrell, Henry R. Williams, Merwin K. Hart, Edward G. Wagner, George S. Dana.

Second National Bank of Utica—Depository and financial agent of the United States, Nos. 73-75 Genesee Street. Thomas R. Proctor, President; D. Clinton Murray, Vice President; Frank R. Winant, Cashier; Glenn P. Dodge, Teller; James W. Lamb, Bookkeeper. Capital $300,000. Surplus and profits, $300,000. Directors, Thomas R. Proctor, Walter D. Middleton, Henry Martin, D. C. Murray, O. A. Meyer, John H. Sheehan, William T. Baker, F. T. Proctor, W. F. Allen, John J. Town, Charles B. Rogers, John A. Giblin and J. Lin Hughes.

Oneida National Bank—Nos. 155-157 Genesee Street—George L. Bradford, President; George DeForest, Vice President; G. A. Niles, Cashier; G. Ernest Nichols, Paying Teller; H. R. Gossling, Receiving Teller; Hunter J. Vizor, Bookkeeper; Harry S. Ingalls, Discount Clerk. Capital, $600,000. Surplus and undivided profits, $752,238.87. Directors, George L. Bradford, Charles H. Childs, Robert Burch, George DeForest, Clifford F. Marklove, E. J. Millspaugh, G. Fred Ralph, Frederick S. Kellogg, Rufus T. Birdseye, John E. McLoughlin, Henry H. Cooper, A. Sharpe Hunter, John F. Maynard, Jr.

Utica City National Bank—108-112 Genesee Street—Charles S. Symonds, President; James S. Sherman, First Vice President; Thomas F. Baker, Second Vice President; Melville C. Brown, Cashier; Herbert N. Burrill, Paying Teller; Alexander Nelbach, Receiving Teller; Frank Kammerer, Curtis Bailey, Bookkeepers. Capital, $1,000,000. Directors, R. B. Billings, Charles A. Griffin, John W. McLean, Thomas F. Baker, Frank C. Ogden, J. DeP. Lynch, Melville C. Brown, James S. Sherman, Charles S. Symonds, John A. Roberts, Robert MacKinnon, George A. Frisbie, George E. Dunham, Charles H. Yates, Hugh White.

Citizens' Trust Company—Seneca, Junction of Genesee Street—Wm. I. Taber, President; Watson T. Dunmore ,First Vice President; Wm. Pierrepont White, Second Vice President; F. H. Doolittle, Secretary; Preston N. Hamlin, Paying Teller. Directors, Jacob Agne, William E. Lewis, Edgar B. Odell, Henry Martin, Wm. B. Foster, John C. Fulmer, George G. Clarabut, Wm. H. Roberts, B. K. Brown, George B. Allen, Arthur B. Raymond, Watson T. Dunmore, George I. Hovey, W. Pierrepont White, William I. Taber, F. H .Doolittle, T. Harvey Ferris, John Carstensen.

Savings Bank of Utica—233 Genesee Street—Charles A. Miller, President; Theodore S. Sayre, First Vice President; William Kernan, Second Vice President; Rufus P. Birdseye, Secretary and Treasurer; Richard H. Thompson, Teller; John Welbon, Bookkeeper; Philip W. Birdseye, Receiving Teller; George W. Sherwood, Stephen G. Eldred, Frank R. Nivison, Bookkeepers; Harry A. Hilsinger, Mortgage and Insurance Clerk; Proctor Nye, Journal Clerk; Martha T. Leland, Stenographer; Trustees, William Kernan, Rufus P, Birdseye, Thomas R. Proctor, Charles A. Miller, Frank E. Wheeler, Theodore S. Sayre, Henry H. Cooper, Charles B. Rogers, George L. Curran, Charles S. Symonds, George L. Bradford, Nicholas E. Devereux, J. De Peyster Lynch.

Utica Trust and Deposit Co.—Corner Lafayette and Genesee Streets—Capital and surplus, $1,000,000. Directors, Charles S. Symonds, Charles B. Rogers, Thomas R. Proctor, Charles A. Butler, D. Clinton Murray, W. S. Doolittle, Thomas F. Baker, Sanford F. Sherman, Frederick S. Easton, George L. Bradford, George E. Dunham, Frederick Gilbert, James S. Sherman, J. J. Gilbert, George DeForest, Cory D. Hayes, Franklin A. Ethridge. President, James S. Sherman; Vice President, Charles S. Symonds; Vice President, Charles A. Butler; Vice President and Secretary, J. Francis Day; Treasurer, Harry D. Matteson; Assistant Treasurer, Charles J. Lamb; Assistant Secretary, Graham Coventry; Trust Clerk and Bookkeepers, Geo. .W Williams, H. R. Huntington and Grover C. Clark; Clerks, C. Raymond Hicks and J. C. Cody.

Location of Blocks, Buildings, Places, Etc.

Arcade Building, 145 Genesee.
Armory (28th and 44th Separate Cos., N. G. S. N. Y.), Steuben Park.
Ballou Flats, 16 Kemble.
Ballou Block, John, cor. Main.
Blasier Flats, 81 West.
Carlisle Building, Genesee, cor. Washington.
Chetwood (The), Oneida Square.
Citizens' Trust Company Building, junction Seneca and Genesee.
City Hall Building, Genesee, cor. Pearl.
Clarendon Building, 219 Genesee, cor. Blandina.
Commercial Travelers' Mutual Accident Association Building, 70 Genesee.
Comstock Place, 5 Plant.
Conservatory of Music, 196 Genesee.
Court House, Elizabeth, cor. Charlotte.
Crouse Block, Broad, cor. John.
Devereux Block, 140 Genesee.
Dobson Block, Oneida Square.
Dudley Triangle, junction Genesee and Whitesboro.
Electric Railway Building, Genesee and Catharine.
Evans Bldg. (Conservatory of Music), 196 Genesee.
Exchange Building (Foster), 133 Genesee.
Fort Schuyler Building, Genesee and Blandina.
Foster Building, 131-133 Genesee.
Fostoria (The), 49-51 Oneida.
Fraser Building, 173-181 Genesee.
Gardner Block, 190 Genesee.
Geary Building, 46-48 John.
Globe Building, 24 Whitesboro.
Government Building, Broad and John.
Griffiths Building, Liberty and Hotel.
Haberer Block, 25 Lafayette.
Hippodrome, 31-39 Lafayette.
Home Telephone Building, 8 Elizabeth.
Homestead Aid Assn. Bldg., 90 Seneca.
Huron Block, 84-88 Seneca.
Jail, 731 Bleecker.
Jackson (The), 197-199 Park Ave.
James (The), Steuben, cor. South.
Jerome (The), 78 West.
Kanatenah Apartment House, 376 Genesee.
Kemble Terrace, 44-58 Kemble.
Kenmore (The), 329 Genesee.
Kinney Block, 40 Charlotte.
Library Building, Genesee, opposite Cottage Place.
LaFayette Place, 45 Lafayette to cor. Broadway.
Lux Block, 110 Bleecke.r
Mann Building, Genesee and Broad.
Maennerchor Building—323-329 Columbia.
Martin Building, 115-117 Genesee.
Masonic Home (Bleecker St. RR.), East Utica.
Masonic Temple, 251 Genesee.
Moshier Block, 224-226 Bleecker.
Observer Building, 1 Franklin, near Postoffice.
Odd Fellows' Temple, Columbia and Washington.
Olbiston Apartment House, Genesee and Clinton Pl.
Old Library Building, 9 Elizabeth.
Oneida County Building, Elizabeth, cor. Charlotte.
Oneida Flats, 337 Genesee.
Oneida Historical Society Building, Elizabeth, between John and Park Ave.
Oneida National Bank Building, 157 Genesee.
Opera House Block, 24 Lafayette.
Pfluke's Building, Franklin Square.
Police Station, Pearl and Washington.
Second National Bank Building, 73-75 Genesee.
Seneca Building, Lafayette and Seneca.
Sheehan Block, Columbia and State.
Shubert Building, Bleecker, cor. Charlotte.
Spencer Block, South and Steuben.
Star Theater, 644 Bleecker.
State Hospital, junction Court and Whitesboro.
Stevens Flats, Summit Place.
Stewart Building, 189-191 Genesee.
Telephone Building (Bell), 120 Bleecker.
Utica City National Bank Building, 108-112 Genesee.
Utica Motor Car Company, 333-337 Bleecker.
Utica Press Building, 14 Main.
Utica Savings Bank Building, 233 Genesee.
Weaver Block, Genesee and Broad.
Winston Building, 230 Geneese.
Women Christian Association Building, 19 Court.
Young Bakery Building, Charlotte and Elizabeth.
Young Men's Christian Association Building, Washington, junction of Genesee.
Young Women's Christian Association Building, 264 Genesee.

Public Halls

Arcanum Temple, Devereux.
Auditorium, Genesee and Hopper.
Carnwath, Columbia, cor. Washington.
Cornelius, 214 Varick.
Democratic Association, 111 Genesee.
Dobson's, Oneida Square.
Elks, Shubert Building.
Faxton, Court, cor. Varick.
Foster, 131 Genesee.
Halcyon Hall, 73 LaFayette.
Hibernians, Bleecker and Kossuth.
Hippodrome, 31-39 Lafayette.
Huron, 64 Seneca.
K. of C., 309 Genesee.
K. of H. Hall, 219 Bleecker.
Labor Temple, 28 Hotel.
Maccabees, Shubert Building, Charlotte and Bleecker.
Majestic Theater, 24 Lafayette.
Masonic Temple, 251 Genesee.
Maennerchor, 323-329 Columbia.
Odd Fellows', Columbia, cor. Washington.
Oneida, Oneida Square.
Orpheum, 28 Lafayette.
Pfluke's, Franklin Square.
Post Reynold ,s64 Seneca.
Rebekah, Odd Fellows'.
Red Men's, Maennerchor Building.
Republican Club, 37 Blandina.

Sharpe's, Columbia, cor. Washington.
Shubert Theater, Charlotte and Bleecker.
Star Theater, Bleecker.
State Armory, Steuben Park.
Turn Verein, Lafayette, near State.
Y. M. C. A., Washington, junction Genesee.
Y. M. C. A., RR. Branch, 26 Whitesboro.

Cemeteries

Potter's Field—Henry Hartmann, Sexton.
St. Agnes'—Mohawk Street; P. W. Dutton, Sexton.
St. Mary's—Webster Ave.; Leo Vaeth, Sexton.
St. Joseph's—Champlin Road; A. Kenerknecht, Sexton.
Forest Hill—Oneida Street, near city line; R. Lawes, Superintendent.
Jewish Cemetery—Jewett Street, near Lincoln Ave.
New Forest—Oneida Street; Charles Crammer, Sexton.

Churches

Baptist.

Calvary, Whitesboro Street, corner Churchill Avenue—Rev. George Pitt Beers, pastor.
East Utica Church, 930 Bleecker, near Niohcls Street—Rev. Joseph B. Shepard, pastor, 87 Milgate Street.
Park Rutger, corner West—Rev. G. Woodvine Ball, pastor.
Tabernacle, Hopper, Corner King—Rev. John Snape, pastor.
Immanuel, Eagle, Corner Dudley—Charles H. Fitzwilliam.

Christian Science.

First Church of Christ, Scientist, New Century Auditorium—Mrs. Ella Keck, first reader.

Congregational.

Plymouth Congregational, Plant, Near State—Rev. W. Irving Maurer, minister.

Episcopal.

Trinity, Broad, Corner First—Rev. John R. Harding, rector.
Grace, Genesee, Corner Elizabeth—Rev. Octavius Applegate, rector.
Calvary, South, cor. Howard Avenue—Rev. Edward H. Coley, rector.
Church of the Holy Cross, 841 Bleecker—Rev. James J. Burd, rector, 357 Blandina.
St. George's, 96½ State—Rev. Jesse Higgins, rector, 12 Henry Street.
St. Luke's Church, Columbia, Opposite Hamilton—Rev. A. L. Bryon-Curtis, rector.
St. Andrew's Church, Faxton Street, Near Oneida—Rector, Rev. James Winslow Clark.

Evangelical Lutheran. (English).

Church of the Redeemer, Columbia, Near State—Rev. Edwin F. Keever, pastor.
Church of the Holy Communion, Sunset Avenue, Corner Mulberry—Rev. J. W. Smith, pastor.

Evangelical Lutheran. (German).

Zion, Fay, Corner Cooper—Rev. Otto Von Buren, pastor.
Trinity (German), Hamilton — Rev. Charles A. Germann, pastor, 11 Hamilton.
St. Paul's, South, Corner Brinckerhoff Avenue—Rev. F. R. Hoffmann, pastor.
St. Matthew's, 108 Roberts, Corner Sunset Avenue—Rev. Herman A. Sperling, pastor.

Jewish Synagogue.

House of Israel, Washington, Corner of Whitesboro—Rev. Samuel Silverman, 5 Broadway, rabbi.
House of Jacob, 11 Seneca—Rabbi, H. Papkin, 38 Seneca.

Methodist.

First Methodist Episcopal, Court, Corner Broadway—Rev. Albert H. Zimmerman, pastor.
Dryer Memorial M. E. Church, Court, Corner Stark Street—Rev. C. H. Walton, pastor, 22 York Street.
South Street Methodist Episcopal, 31 South—Rev. Wm. J. Hart, D. D., pastor.
First Church of the Evangelical Association, 208 Sunset Avenue.
First Free Methodist Church, 30 Linwood Place—Rev. T. C. Givens, pastor, 35 Linwood Place.
Centenary M. E., Lansing, Corner Nichols Street—Rev. Thos. F. Alexander, pastor, 209 Lansing.
Grace M. E. Church, 35 Oneida Street—Rev. M. J. Crosby, pastor, 215 Oneida Street.
African Methodist Episcopal Zion (colored), 25 Elizabeth Street—Rev. R. J. Strother, pastor, 69 Charlotte.

Moravian.

First Moravian Church, Cooper, Corner Cornelia—Rev. Robert H. Brennecke, pastor, 44 Cornelia.
Moravian Mission Chapel, South and Leeds—George M. Runner, pastor.

Presbyterian.

First Presbyterian, Washington, Corner Columbia—Rev. Ralph W. Brokaw, D. D., pastor; Rev. Frank W. Murtfeldt, assistant pastor.
Westminister, 116 Washington—Rev. J. Howard Hobbs, pastor.
Bethany, Lansing, Corner Albany—Rev. Charles M. Dodge, pastor.
Olivet, 103 Howard Avenue—Rev. Arthur J. Dean, pastor.
The Memorial Presbyterian, Court, Corner Sunset Avenue—Rev. Dana W. Bigelow, pastor, 98 State; Bell phone 2184.
Highland Presbyterian Sunday school—William Russell, superintendent.

Reformed.

Christ (Dutch Reformed) Church, Genesee, Corner of Cornelia—Rev. Louis H. Holden, pastor.

Roman Catholic.

St. Mary's Church of Mt. Carmel (Italian), Catharine Near Gulf—Rev. Joseph Formia, pastor.
Polish Catholic Church of the Holy Trinity, 162 Lincoln Avenue—Rev. Louis Muszynski.
St. Agnes', Blandina, Corner Kossuth Avenue—Rev. John P. Shanahan, assistant priest, 214 Kossuth.
St. Francis de Sales', Eagle, Corner Summit Place—Rev. Daniel Doody, pastor; Rev.

William J. Hourigan, assistant priest, 29 Eagle.

St. John's, Bleecker, Corner John— Rt. Rev. Monsignor J. S. M. Lynch, D. D., LL. D., pastor, 240 Bleecker Street; Rev. James M. Murphy and Rev. N. W. Bergeron, assistant priests.

St. Joseph's, 150 Columbia—Rev. Francis Lehner, O. M. C., sup, pastor; Rev. Maurice Bierl, O. M. C., Rev. Cornelius Richartz, O. M. C., and Rev. Albert Regensburger, O. M. C., Roger Judge, assistant priest, Ven. Brother Guido Herz, O. M. C.

St. Patrick's, Columbia, Corner Huntington—Rev. Nicholas J. Quinn, pastor, 145 Columbia Street; Rev. Henry Hyland, assistant priest.

St. Mary's (German), South, Corner Taylor Avenue—Rev. Joseph Lechner, pastor, 165 South.

Universalist.

Church of the Reconciliation, Genesee, Corner Tracy—Rev. George C. Baner, pastor.

Welsh.

Bethesda Welsh Congregational, 108 Washington—Rev. W. Caradog Jones, pastor.

Moriah Welsh Calvinistic Methodist, Park Avenue, Corner Dakin—Rev. D. M. Richards, pastor; E. H. Jones, secretary; W. W. George, treasurer .

Coke Memorial, Union, Corner Hopper—Rev. Evan Evans.

Salvation Army

Salvation Army Hall, New Building, 10-12 Blandina Street—Meetings every night, except Monday. Adjutant, John N. Waldron, 24 Linwood Place.

Rescue Mission—24 Liberty—James Cowdre, superintendent.

Utica Clubs

Arcanum, Devereux.

Democratic, 125 Genesee.

Fort Schuyler, Genesee and Court.

New Century, Genesee and Hopper.

Republican, 37 Blandina.

Utica Masonic Craftsmen's Club, 251 Genesee.

Homes and Hospitals

Faxton Hospital—Sunset Avenue. Is free of access to all reputable physicians and patients are permitted to chose their own. President, Mrs. Edwin Thorn; Recording Secretary, Mrs. Henry R. Williams; Corresponding Secretary, Mrs. John P. Campbell; Treasurer, Mrs. George D. Dimon; Surgeon in Charge, Dr. James H. Glass; Superintendent, Clara Illig.

General Hospital—South, corner Mohawk Street. Medical staff: President, Dr. C. E. Chase; Secretary and Treasurer, W. B. Roemer; J. D. Jones, Vice President; Executive Committee, Dr. Farrell, ex officio, Dr. J. D. Jones, Dr. Fred W. Smith, Dr. M. J. Davies, Dr. W. J. Schuyler, Dr. A. R. Grant; Senior House Physician and Surgeon, Dr. R. E. Clogher; Junior Physician and Surgeon, Dr. Platner; Superintendent and Directress of Nurses, Annie O'Neil; Deputy Superintendent, Henry P. Witzenberger.

Home For the Homeless in the City of Utica—The business of the association is the protection, assistance and support, wholly or in part, of respectable aged, indigent or infirm women who are unable to support themselves without assistance. Dana W. Bigelow, President; Sherwood S. Curran, Secretary, and H. R. Williams, Treasurer of Board of Trustees; Mrs. John F. Calder, President; Miss Amelia Sayre, Corresponding Secretary, and Mrs. George C. Mason, Treasurer of the Board of Managers. Building on Faxton Street.

Home For Aged Men And Couples—Sunset Avenue, near city line. The object of the home is to shelter respectable men in reduced circumstances, over 65 years of age, or couples. President, Mrs. Henry Roberts; Recording Secretary, Mrs. Theodore G. Ward; Corresponding Secretary, Miss A. G. Dickinson; Treasurer, Mrs. Edwin Thorn; Matron, Mrs. Eleanor Kilian; Physicians, Dr. C. E. Alliaume, Dr. E. B. Guile, Dr. C. A. Frost, Dr. C. E. Chase, Dr. J. W. Rayhill and Dr. T. C. Gifford, Dr. Frederick Kempf. Managers meet on the first Friday of each month at 3 p. m.

Masonic Home and School—East Utica, on line of Bleecker Street car line. Board of Trustees, Frank E. Haff, President; George A. Newell, Medina, Vice President; George T. Montgomery, New York, Treasurer; Richard H. Thomas, New York Secretary; Milton W. Davison, Canisteo; Arthur McArthur Troy, N. Y.; Superintendent, William J. Wiley; Matron, Mrs. William J. Wiley. Home open to visitors every day (between 9 a. m. and 5 p. m.) except Sundays and holidays.

St. Elizabeth's Hospital and Home—172 Columbia St., under the care of the Sisters of St. Francis. Surgeon in charge, Edward H. Hyland; Visiting Surgeons, Daniel C. Dye, Edward M. Hyland, Arthur M. Johnston, William E. Wetmore, Frederick H. Miller, William S. Morris; Visiting Physicians, Henry E. Brown, William D. Peckham, Hugh H. Shaw, Milton D. Graham, William V. Quinn; Oculist and Aurist, Sands C. Maxson; Dermatologist, George M. Fisher; Pathologist, Franklin C. Church; Consulting Staff, Hamilton S. Quin, William M. Gibson, Judson C. Kilbourne, Charles E. Furman, George P. English, George F. Mills, Henry L. Gardiner; Director of Nurses, Miss Rose M. McFadden.

St. Luke's Home And Hospital—Whitesboro Street. Organized 1869. Board of Managers: President, Frederick T. Proctor; Vice President, Henry F. Mansfield; Secretary, John F. Hughes; Treasurer, J. T. A. Doolittle. Board of Almoners: President, Mrs. Rachel W. Proctor; Secretary, Mrs. Fanny W. Day; Treasurer, Mrs. Alice W. Jones; Medical Director, Dr. Willis E. Ford; Resident Physician, Dr. S. H Kinney; Interne, C. O. Barney; Superintendent of Nurses, Miss Harriet E. Parker.

Utica Dispensary—Open daily for the

treatment of the sick poor, free, from 2 to 3 p. m. President of the association, Dr. J. H. Glass; Treasurer, Dr. Ira D. Hopkins; Secretary, Dr. Wm. Gibson.

Utica Homeopathic Hospital—684 Genesee Street. H. D. Pixley, President; Dr. A. R. Grant, Surgeon-in-chief; Dr. G. C. Capron, Medical Director; Lester Griffith, Secretary; Geo. A. Frisbie, Treasurer. Board of Lady Managers: President, Mrs. Robert H. Reid; Secretary, Mrs. Lansing Bailey; Treasurer, Mrs. Arthur M. Post.

Utica State Hospital—Harold L. Palmer, M. D., Medical Superintedent; George H. Torney, M. D., First Assistant; Edward G. Stout, M. D., Second Assistant; Samuel W. Hamilton, M. D., Second Assistant; Julius E. Haight, M. D., Assistant; William Leavitt, M. D., Junior; Christopher Fletcher, M. D., Junior Assistant; Clara Smith, Woman Physician. Board of Managers: George E. Dunham, Utica, President; Edward H. Coley, Utica, Secretary; Hon. John D. Kernan, Utica; Mrs. Maryette D. Coxe, Utica; Mrs. Lizzie W. Constable, Utica; W. G. Mayer, Waterville. Steward, C. A. Mosher. Counsel, Henry J. Cookinham, Jr. Superintendent of Nurses, Miss Bessie B. Tibbitts. Matron, Mrs. Emma Barker. Number of patients: Men, 672; women, 718; total, 1,390. Employes: Men, 137; women, 160; total, 297. Graycroft, the hospital's agricultural colony, is situated about a mile and a half from the hospital, accessible by special conveyance.

Women's Christian Association Home—21 Court Street. At this home young women engaged in the manufactories or other industrial pursuits can obtain good board and a pleasant home at prices suited to their means. Organized July, 1870. President, Mrs. William Schachtel; First Vice President, Mrs. Mary Shaver; Recording Secretary, Mrs. E. G. Harvey; Corresponding Secretary, Mrs. M. H. Griffith; Treasurer, Miss M. E. Abbott; Matron, Susan M. Tefft.

Orphan Asylums

House of the Good Shepherd—704-706 Genesee. A society for the care of friendless, neglected or destitute children. President, Mrs. Perle Harter; Treasurer, Miss Anne M. Lynch; Secretary, Mrs. E. J. Walcott. Trustees: T. R. Proctor, President; Wm. M. Storrs, Vice President; Hugh White, Treasurer; George M. Weaver, Secretary.

St. John's Catholic Orphan Asylum—No. 80 John Street. Under the care of the Sisters of Charity. President, Sister Cornelia; Secretary, Sister Justine; Treasurer, Sister Cornelia; Attending Physician, H. S. Quinn.

The St. Joseph's Infant Home—Sisters of Charity in charge.

St. Vincent's Industrial School—Rutger, corner Taylor Avenue. For destitute and truant children from Oneida and adjacent counties, the inmates of which are under the charge of the Christian Brothers. Brother Gregory, Director.

Utica Orphan Asylum—For boys and girls, 475 Genesee. Matron in charge, Miss E. G. Fiske.

Incorporated Associations and Companies

Allen, Schmidt & Co.—217-219 Genesee. Geo. A. Allen, Vice President; Karl M. Schmidt, Secretary and Treasurer.

American Athletic Club—Robert Wilson, John Gates, Wm. B. Hullar, Benj. F. Roberts, Albert F. Dygert.

American Hard Wall Plaster Company of Utica—Capital stock, $25,500. President, T. R. Proctor; Vice President, Joseph R. Swan; Treasurer, F. G. Weaver; Assistant Treasurer, E. E. Adams; Secretary and General Manager, J. L. Hughes.

Anthony & Jones Company—Capital, $25,000. 23 Liberty Street. President, George H. Anthony; Secretary and Treasurer, Eugene R. Jones.

Artistic Knit Goods Company—Capital, $50,000. President, William E. Lewis.

Augusta Knitting Company of Utica—Capital, $75,000. President, Ernest W. Robischon; Vice President, P. J. Robischon; Secretary, R. W. Jones; Treasurer, Michael Robischon.

Automatic Floor Duster and Polisher Co. of Utica (The)—Capital, $10,000. Directors, Henry J. Cookinham, Jr.; G. M. Goodier, Thomas M. Sherman, William L. Foley.

Automobile Club of Utica—President, George A. Frisbie; Secretary and Treasurer, Robert M. Hunt.

Avalon Knitwear Company—Capital, $150,000. President, A. J. Williams; Vice President, Henry F. Mansfield; Secretary and Treasurer, B. M. Crouse.

Baechle-Clark Co.—President, A. J. Baechle; Secretary and Treasurer, Earl C. Clark.

Balch Bros. & West Company—President and Treasurer, W. D. Balch; Secretary, R. K. Balch.

Ballda Electric Company—President, H. S. Ballda; Secretary, A. W. Ballda; Treasurer, W. C. Ballda.

Barber Asphalt Paving Company—131 Broad. J. G. Sweeney, Superintendent.

Barrett Roofing & Paving Company of New York—Capital, $10,000. Shubert Building. Edwin T. Kennedy, Treasurer and Manager.

Julian Batchelor Company—12 Pearl Street. President, Julian Batchelor; Vice President, John Batchelor; Secretary-Treasurer, J. Daniel Batchelor.

Batchelor Seed Store—Charles F. Saul, Syracuse, President; Douglass M. Ross, General Manager.

T. W. Baxter Company—58-60 N. Genesee. Capital, $30,000. President, D. Moynehan; Secretary, T. W. Baxter; Treasurer, C. H. Winant.

A. W. Bender Realty and Brick Mfg. Co.—58 Elizabeth Street. Capital, $20,000. Dr. A. W. Bender, President and Treasurer; Secretary, D. D. Bender.

M. E. Blasier Company—331 Columbia Street. Capital stock, $65,000. Milton E. Blasier, President and Treasurer.

Boonville Mineral Spring Company—President, Dr. C. T. Guillaume, Secretary and Treasurer, Walter C. Townsend; George J. Groh, Superintendent.

Bossert Electrical Company—Hickory St. Capital, $150,000. Francis K. Kernan, President; D. N. Crouse, Vice President; Nellis M. Crouse, Secretary and Treasurer.

W. F. Bossert Mfg. Co.—524 Lincoln Ave. Capital, $50,000. President, Wm. F. Guillaume; Secretary, Willard H. Roberts; Treasurer, C. D. Phillips.

Bowne-Gaus Shoe Company—President, F. E. Gaus; Secretary and Treasurer, F. J. Bowne.

Brandegee, Kincaid & Co.—28 Main St. President, E. D. Brandegee; Secretary and Treasurer, Frederick W. Kincaid.

H. J. Brandeles Company—Capital, $5,000; 101 LaFayette St. H. J. Brandeles.

Brant Bros.—President, Elwood Brant; Harry S. Brant, Treasurer and General Manager.

Thomas Breen Co. (The)—Capital, $2,000. 92 LaFayette. President and Treasurer, Thomas Breen; Secretary, Charles J. Breen.

Broadway-Liberty Avenue Co.—34 Gardner Bldg. President, Chas. W. Crumb; Vice President, Walter G. Hollingworth; Secretary, Campbell E. Hodges; Treasurer, Geo. B. French.

Brunner Mfg. Co.—14 Jefferson Ave. Capital, $6,000. President, Leo J. Brunner; Secretary-Treasurer, Geo. L. Brunner.

Burtiss & O'Connor Co.—Capital, $6,000. President, J. F. O'Connor; Vice President, James R. Burtiss; Secretary, T. J. O'Connor.

B. & C. Electrical Construction Co.—President and Treasurer, L. W. Porter; Vice President, M. L. Kelley; Secretary, W. T. Langdon.

F. A. Cassidy Co.—Capital, $10,000. President, F. A. Cassidy; Vice President, J. C. Cassidy; Secretary and Treasurer, Hugh Crocker.

Capron Knitting Co.—Junction Whitesboro and Liberty Sts. Chas. A. Byington, President; John A. Roberts, Treasurer and Secretary.

Carney Bros. Co.—President, Henry C. Brunnett; Secretary and Treasurer, John F. Carney.

Central Auto Sales Co.—24 Plant. President, Harry M. Livingston; Secretary-Treasurer, Clarence B. Rice.

Central Macaroni Co.—Kossuth Ave. P. Cangelose & Co.

Central New York Abstract and Title Co.—President, Chas. B. Rogers; Secretary and Treasurer, J. DePeyster Lynch; John Seifert, Chief Examiner.

Central New York Power Co.—Capital, $1,000,000. President, Wm. E. Lewis; Secretary, M. J. Brayton.

Central New York Telephone and Telegraph Co. (also Empire State Telephone and Telegraph Co., Hudson River Telephone Co., and N. Y. & Penn. Telephone and Telegraph So.)—120-122 Bleecker. President, U. N. Bethell; Vice President, H. F. Stevens; Secretary and Treasurer, F. G. Wood.

Central Stone Co.—Wm. E. Richards, President; Christian Sautter, Jr., Secretary and Treasurer; Thos. H. William, Manager.

W. W. Chamberlain & Co.—President, W. W. Chamberlain; Treasurer, Joseph T. White.

Charles H. Childs & Co.—Capital stock, $150,000. President, Chas. H. Childs; Secretary and Treasurer, Everett F. Crumb.

O. J. Childs Co.—President and Treasurer, O. J. Childs; Secretary, J. H. Corbett.

Clayville Knitting Co.—Capital, $250,000. President, Wm. T. Baker; Secretary, George W. Oatley; Treasurer, Quentin McAdam.

Clark-Davis Coal Co.—Capital stock, $15,000, 109 Bleecker. President, James J. Lafferty; Secretary and Treasurer, Orville C. Davis.

Commercial Travelers' Benevolent Association of Utica—Meets third Saturday each month. President, Robert E. King; Secretary and Treasurer, Charles I. Disbrow.

Commercial Travelers' Mutual Accident Association of America—President, Henry D. Pixley; Secretary and Treasurer, George S. Dana. Meets Monday and Friday night, 70 Genesee.

Commercial Warehouse Co.—President, Watson T. Dunmore; Vice President, W. T. Baker; Treasurer, Quentin McAdam; Secretary and Assistant Treasurer, George W. Oatley.

F. E. Conley Stone Company—Hugh Conley, President; F. E. Conley, Vice President and General Manager; G. A. Hunter, Secretary and Treasurer.

Consolidated Water Company—President, R. U. Sherman; General Manager, John F. Reagan, Jr.; Secretary, Richard W. Bacot; Treasurer, F. C. Hopkins.

Consolidated Candy Company of Utica—Capital, $10,000. Directors, E. A. Geer, President and Treasurer; S. Hoag Ackroyd, Secretary.

Copiag-Lindenhurst Co. (The)—Capital, $45,000. President, B. E. Brockway; Vice President, H. F. Slawson; Secretary and Treasurer, Irving W. Street.

Corn Hill Building And Loan Association (The)—President, J. Lewis Jones; Secretary, Owen F. Luker; Treasurer, C. W. Bushinger.

Corn Hill Realty Company—President, George Latcher; Secretary and Treasurer, L. A. Jones.

Cymreigyddion Society—President, William R. Thomas; Recording Secretary, E. H. Evans; Treasurer, John O. Thomas. Meets second and fourth Mondays at Arcanum Temple.

Daily Reporting Company — Capital, $50,000. George D. Petrie, Syracuse, General Manager and Treasurer.

Divine Bros. Company—44 Whitesboro Street. Capital, $50,000. President, Bradford H. Divine; Secretary and Treasurer, O. J. McKeown.

Matthew F. Dent Company—Capital, $7,900. President, M. F. Dent; Secretary and Treasurer, J. William Dent.

Fred D. Divine Company—M. J. Divine, President; A. C. Divine, Secretary and Treasurer.

Eagle Brewing Co.—Third Avenue, corner Jay Street. William F. Welch, President; John T. Quinn, Secretary and Treasurer.

East Utica Warehousing Co.—President, N. E. Devereux; Vice President, C. B. Rogers; Hubert D. Kernan, Secretary and Treasurer.

Electric Garage Co.—Capital, $20,000. President and Manager, Walter P. Schiller.

Ellis & Fiscus Co.—Capital, $20,000. President, J. Edwin Fiscus; Secretary and Treasurer, Stephen H. Ellis.

Empire State Fire Insurance Association of Utica—53 Arcade. Alex. A. Linck, Secretary; W. J. Sullivan, Treasurer.

Empire State Forest Products Association—President, Rufus L. Sisson; Secretary and Treasurer, Leslie Ashley.

Empire Wall Plaster Co.—269 Kossuth Avenue. Capital, $25,000. John Davies, President and Treasurer; T. W. Dutton, Secretary and Manager.

Eureka Mower Co.—Hickory. President and Treasurer, H. G. Newcomer; Vice President, A. H. Munson; Secretary, F. J. Ludemann.

A. S. Evans Co.—22 and 330 Genesee. President, A. S. Evans; Vice President, Edward F. Green; Secretary and Treasurer, Cordie P. Evans.

Evans & Sons—222-224 Columbia. President, Thomas T. Evans; Vice President, George H. Evans; Secretary, Charles T. Evans; Treasurer, Arthur D. Evans.

Fisher Knitting Machine Co.—Michael J. Fisher, President and General Manager; Charles J. Hughes, Secretary; John A. Kernan, Treasurer.

Forest Hill Cemetery Association—See Utica Cemetery Association.

Fort Schuyler Brewing Co.—Capital, $20,000. President and Treasurer, Henry B. Moore; Secretary, Frank J. Winslow.

Fort Schuyler Club—254 Genesee Street. President, Thomas R. Proctor; Vice President, Edward J. Millspaugh; Secretary, Cromwell Woodard; Treasurer, J. Francis Day.

Fort Schuyler Knitting Co.—Corner Jay and First. Capital, $30,000. President, Ezra R. Pugh; Secretary and Treasurer, Charles P. Clarke.

Fort Schuyler Realty Co.—6 Blandina Street. Capital, $10,000. President, A. J. Baechle; Secretary and Treasurer, Earl C. Clark.

Foster-Allison Co.—Capital stock, $20,000. President, O. A. Foster; Secretary, George F. Allison; Treasurer, Carlton G. Lowery.

Foster Box Board Co.—Capital, $100,000. President, W. S. Foster; Vice President, W. B. Foster; Secretary and Treasurer, Theodore Foster.

Foster Brothers' Manufacturing Co.—Capital, $70,000. President, W. S. Foster; Secretary, A. O. Foster; Treasurer, Oscar S. Foster.

Foster-Richards Co.—Directors, Charles B. Foster, Adele Manning, Charles J. Manning, Thomas E. Cogan.

Frankfort Textile Co.—Capital, $500. William Lowery, President; William F. Harris, Vice President; Beecher M. Crouse, Secretary and Treasurer.

Frisbie, Coon & Co.—Capital, $500,000. President, George A. Frisbie; Secretary and Treasurer, Sherrill Sherman.

Fulmer-Agne Realty Co.—Capital, $20,000. President, Jacob Agne; Secretary and Treasurer, John C. Fulmer.

Frisbie & Stansfield Knitting Co.—President, W. J. Frisbie; Secretary, Charles A. Byington; Treasurer, George A. Frisbie.

Genesee Underwear Co.—Capital, $100,000. President, William E. Lewis; Secretary, J. DePeyster Lynch; Treasurer, John B. Whitten; Assistant Treasurer, F. B. Rauth; Manager, Richard Lohrmann.

Globe Woolen Co.—Court Street, corner Stark. Capital, $300,000. President, J. F. Maynard; Vice President, F. T. Proctor; Secretary and Treasurer, Arthur B. Maynard; Assistant Secretary, George A. Moshier; Superintendent, John Simpson.

Goodier Realty Co.—Capital, $50,000. W. L. Goodier, President and Treasurer; Secretary, J. H. Goodier.

G. M. Jones Co.—Catharine Street. President and Treasurer, G. M. Jones; Secretary, G. A. Owens.

Gulf Brewing Co.—Jay Street, corner Third. President and Manager, William F. Welch.

Halcyon Amusement Co.—Capital, $12,000. President, Charles V. Snyder; Secretary and Treasurer, Rudolph E. Krause.

Hall-Parsons Co.—Capital, $30,000. Henrietta C. P. Hall.

Hart & Crouse Furnace Co.—President, H. Gilbert Hart; Treasurer, Frederick T. Proctor; Secretary, Frederick J. Stroebel. Capital stock, $116,000.

Herron Manufacturing Co.—President, George A. Frisbie; Secretary and Treasurer, R. P. Herron.

Hesse & Scharff Co.—109 Columbia. President, Albert O. Hesse; Vice President and Treasurer, Louis J. Scharff; Secretary, Walter G. Haver.

John C. Hieber & Co.—Capital, $175,.000 Theodore W. Hieber, President and General Manager; Vice President, David E. Williams; Secretary and Treasurer, Eugene A. Hieber; Assistant Manager, Martin J. Hauf.

Hill Queen Co.—Capital, $150,000. William M. Griffiths, James S. Sherman, Thomas Wheeler.

Homestead Improvement Co.—President, Campbell E. Hodges; Vice President, A. B. Maynard; Secretary, J. DePeyster Lynch; Treasurer, Edward Norris.

Homestead Aid Association of Utica—90 Seneca Street. President, Watson T. Dunmore; Secretary, Sherwood S. Curran; Treasurer, Charles B. Rogers.

Horrocks-Ibbotson Co.—President, H. J. Horrocks; Vice President and Secretary, E. D. Ibbottson; Treasurer, James H. Horrocks.

Howarth-Ballard Drug Co. — Capital, $60,000. President, A. P. Howarth; Treasurer, George S. Ballard; Secretary, Edward A. Boyle.

Hurd & Fitzgerald Shoe Co. (The)—12 Catharine Street. Dewitt C. Hurd, President and Treasurer; Michael J. Fitzgerald, Vice President; Hugh R. Jones, Secretary and Assistant Treasurer.

Hygienic Floor Machine Co.—President, G. W. Goodier; Vice President, H. H. Victory; Secretary, Wm. L. Foley; Treasurer, H. C. Sholes.

H. F. Slawson Funeral Co.—President, H. F. Slawson; Vice President and Secretary, Robert Batley, Jr; Treasurer, R. H. Canfield.

Illma Underwear Co.—Capital, $30,000. President, Charles H. Garthside; Secretary, S. W. Wetzel.

Imperial Textile Co.—14 Elizabeth. President and Manager, A. F. Spitzli; Secretary and Treasurer, H. M. Love.

International Heater Co.—Corner Park Avenue and Main Street. President, Frank L. Wheeler; Vice President, Henry R. Williams; Secretary, E. J. Millspaugh; Treasurer, F. H. Moore.

International Pressing Machine Co.—Earle N. Shahan, President and Manager; Walter A. Petrie, Secretary and Treasurer.

Interstate Paving Co.—President and Treasurer, Charles I. Williams; Vice President, Myron W. Van Auken; Secretary, Benton J. Hawley.

Iroquois Auto Top Co.—177-183 Blandina. President, Patrick A. Gormican; Secretary and Treasurer, Fred Widmer.

Isaac Whiffen's Sons Co.—Capital stock, $75,000. President, B. Allen Whiffen; E. U. Whiffen, Vice President; Secretary and Treasurer, George I. Whiffen.

Italian Macaroni Co.—55 Jay. Dr. W. E. Ford, President; Dr. W. J. Schuyler, Vice President; George M. Weaver, Treasurer; George M. Weaver, Jr., Secretary and General Manager.

James Realty Co. (The)—91 Utica City National Bank Building. President and Treasurer, A. M. Kane; Secretary, J. C. Breen.

Jewish Cemetery—House of Jacob, Jewett Street, near Lincoln Avenue. President, Philip Galinskey; Secretary, L. Lewis; Treasurer, M. Nusbaum; Sexton, M. D. Wilkins.

Jewish Cemetery—Sons of Benjamin and House of Israel, Steele's Hill. President, Solomon Mitchell, 143 Mary.

John F. Hughes Construction Co.—President, William R. Hughes; Treasurer, Wm. G. Edwards; Secretary, James R. Hughes.

Johnson Hotel Co.—President, Tom W. Johnson; Secretary and Treasurer, Delos M. Johnson.

Johnson & Murray—72 Hotel. D. Clinton Murray, President; James B. Murray, Vice President and Treasurer; James V. Cleveland, Secretary.

J. M. Jones Ladder Mfg. Co.—Capital, $4,000. President, J. M. Jones; Secretary and Treasurer, H. L. Sweet.

J. & M. Electric Co.—204 Genesee Street. President and Treasurer, M. H. Johnson; Vice President and Secretary, H. G. Hatfield.

Charles C. Kellogg & Sons Co.—Capital stock, $350,000. President, F. S. Kellogg; Vice President, F. W. H. Sheffield; Secretary, John W. Leyden; Treasurer, Spencer Kellogg; Manager, J. D. Freeman.

Kendall Knitting Co.—Capital, $75,000. Corner Third and Catharine. President, Willard J. Frisbie; Secretary, Charles A. Byington.

Kirkland Canning Co.—Capital, $82,500. A. V. Lane, President and General Manager; A. H. Evans, Treasurer; John P. Campbell, Vice President and Secretary.

Kirkland Creamery Co.—President, James Beel; Secretary and Treasurer, Charles H. Stanton.

Knights of St. George—President, John M. Freson; Recording Secretary, Max M. Lenk; Treasurer, Peter Linder.

La Tosca Knitting Co.—W. Fred Allen, President; John E. McLaughlin, Treasurer; George D. Allen, Secretary.

Laurenzana Mutual Aid Society—Frank Rizzo, 44 Main; President, Frank Brendes, 432 Bleecker.

Lenox .Atheletic Club—Joseph Mullen, Frank J. Lawler, Roscoe Z. Jones, James A. Cowley, Frederick E. Hartman.

R. G. Lloyd Co.—Capital, $10,000. 39 South Street. Evan T. Williams, President; John L. Evans, Vice President; Richard G. Lloyd, Secretary, Treasurer and Manager.

Lortz-Teuscher Co. — Capital, $25,000. President, R. P. Whitton; Secretary and Treasurer, G. F. Teuscher.

Lynch Knitting Co. of Utica (The)—Capital, $75,000. A. V. Lynch, Oscar W. Gridley, Walter D. Jones.

Henry Martin Co.—Capital, $10,000. Martin Building, 117 Genesee Street. President and Treasurer, Henry Martin; Vice President and Secretary, Edwin H. Martin.

Maxwell Mfg. Co.—John C. Fulmer, President; Charles A. Evans, Secretary and Treasurer; William S. Maxwell, General Manager.

McKeough-Danquer Plumbing Co.—211 Genesee Street. President, Thomas F. McKeough; Secretary and Treasurer, Gus W. Danquer.

Mecca Lumber Co.—Capital, $125,000. President, C. H. Swift, Sr.; Vice President, Spencer Kellogg; Secretary, Harry J. Amos; Treasurer, Fred S. Kellogg; Manager, C. H. Swift.

Merchants' Legislative League (Incorporated)—34 Arcade. John H. Siemers, President and Treasurer; George S. Hughes, Secretary and General Manager.

Charles Millar & Son Co. — Capital, $300,000. President, Edward G. Wagner; Vice President, Charles S. Symonds; Secretary, John A. Kernan; Treasurer, A. H. Dobson; Levi H. Birdseye, Manager.

Millspaugh & Green Co.—Capital, $150,000. President, Edward J. Millspaugh; Vice President, D. M. Green; Treasurer, Joseph D. Green; Secretary, Arthur F. Coates.

Mohawk Valley Brick & Supply Co.—Capital, $25,000. President, Thomas C. McDermott; Secretary and Treasurer, Thomas Conboy.

Mohawk Valley Cap Factory—Capital, $600,000. President, W. Fred Allen, Secretary and Treasurer, J. E. McLaughlin; R. P. McLaughlin, Assistant Treasurer; A. C. Birch, Assistant Secretary.

Mohawk Valley Co.—Capital, $10,000,000. Edward L. Rossiter, New York City, Treasurer.

Mohawk Valley Coal Co.—Capital, $7,500. President, Edward J. Millspaugh; Secretary and Treasurer, Arthur F. Coates.

Mohawk Valley Cotton Mills—(See Utica

Steam and Mohawk Valley Cotton Mills Consolidated).

Mott Wheel Works—Pleasant Street. Capital, $50,000. President, O. W. Mott; Secretary and Treasurer, C. D. Williams; Vice President, H. R. Williams.

Munson Bros. Co.—Broadway and Erie Canal. Alfred H. Munson, Treasurer; E. G. Munson, Secretary.

Mutual Box Board Co.—President, Andrew Frey; Vice President, W. T. Baker; Treasurer, Quentin McAdam; Secretary, John A. Roberts.

Nellis, Amos & Swift (Incorporated)—President, George L. Bradford; Treasurer, F. M. Cline; Secretary, T. F. Conboy.

New Century Club of Utica—253 Genesee Street. President, Mrs. W. T. Dunmore; Secretary, Ida J. Butcher; Treasurer, Mrs. C. T. Gillaume.

New Forest Cemetery—Office, 69 Genesee Street. President, Henry M. Ney; Secretary and Treasurer, J. J. Fuess; Superintendent, Charles Cramer.

New Hartford Canning Co.—Capital, $100,000. President, J. S. Sherman; Treasurer and Manager, Sanford F. Sherman; Secretary, Sherrill Sherman.

New Hartford Cotton Co.—President, F. C. Ogden; Vice President, William M. Osborn; Secretary, Sanford F. Sherman; Treasurer and General Manager, Richard E. Evans.

New Hartford Knitting Co.—Delia H. Healy, George Ireland, Jr., John Miller.

New York Mills Cotton Co.—President and Treasurer, W. Pierrepont White; Vice President, John P. Campbell; Secretary, E. M. Coughlin.

New York Mills Real Estate Co.—Capital, $5,000. President, John McPherson; Treasurer, Edward M. Coughlin.

New York Radiator Co.—Frederick T. Proctor, President; H. Gilbert Hart, Vice President; H. G. Hart, Jr., Treasurer; J. Barton Wynkoop, Secretary.

Northern Specialty Co.—Office, 335 Columbia Street. President, Dr. W. A. Vincent; Vice President C. I. Williams; George V. Eggleston, Secretary and Treasurer.

D. W. Northrup Co.—President, W. D. Jones; Secretary and Treasurer, S. D. Latcher.

Novelty Supply Co.—President, H. M. Cooper; Secretary, A. P. Bennett; Treasurer, A. W. Daggett.

Odd Fellows' Union of Utica—Capital, $25,000. (See Odd Fellows).

Odell Co. (The)—333 Columbia. President, Edward H. Odell; Secretary and Treasurer, Clarence L. Lowery.

Olbiston Co.—Capital, $5,000. President, Thomas F. Byrnes; Vice President, Cornelius Roberts; L. A. Jones, Assistant Secretary and Treasurer.

Oneida Brewing Co.—Court Street, corner State. President and Treasurer, G. Fred Ralph; Vice President, C. M. Ralph; Secretary, W. Booth Ralph.

Oneida County Agricultural Society—President, B. J. Dodge, Verona; Treasurer, James A. Bailey, Rome; Secretary, G. W. Jones, Stittville.

Oneida County Bar Association—President, Thomas S. Jones; Secretary, William K. Harvey; Treasurer, Ward J. Cagwin.

Oneida County Creameries Co.—President, A. B. Virkler; Treasurer, John Ormsbee; Secretary, F. W. Fenner.

Oneida Garage Co. of Utica—Directors, H. S. Howell, Frank Brown, Hugh Foulks, William Hughes.

Oneida Historical Society—President, Bishop C. T. Olmstead; Librarian and Curator, Rev. Dana W. Bigelow; Treasurer, Sylvester Dering; Recording Secretary, Donald McIntyre. Meets every second Monday of each month.

Oneita Knitting Mills—Capital, $300,000. President, John B. Wild; Vice President, Walter N. Kernan; Secretary and Treasurer, N. E. Devereux; Assistant Treasurer, Roger J. Rock; Superintendent, Andrew Frey.

Oriskany Malleable Iron Works—Samuel Nelson, President; George H. Graham, Secretary and Treasurer.

Owen & Griffiths' Co.—W. E. Owen, J. W. Griffiths, Charles Owens.

Pine Lake Club—President, Watson T. Dunmore; Secretary, Egbert Bagg; Treasurer, Jeremiah Gomph.

H. D. Pixley, Son & Co.—Capital, $100,000. President, H. D. Pixley; Vice President, Wm. E. Lewis; Secretary and Treasurer, George W. Pixley.

Placer Mines Developing Co.—Wm. R. Stackhouse, F. R. Switzer, B. V. Butts.

Post Insurance Agency—President, A. W. Post; Secretary, H. K. Van Size; Treasurer, George S. Doyle.

E. E. Post Co.—Capital, $7,000. President, Herman L. Sweet; Secretary and Treasurer, E. E. Post; Vice President and Manager, B. Richardson.

Powell Muffler and Timer Co.—Office, 42 LaFayette. Manufactory, 327 Bleecker. President, Wm. S. Foster; Vice President, Herbert S. Powell; Secretary and Manager, George A. Bowman.

Progressive Knit Goods Co.—Capital, $25,000. Directors, C. M. VanDewater, E. G. Brower, A. V. Brower.

Quigley Furniture Co.—President, William E. Lewis; Secretary, A. G. Warner; Treasurer, Edwin H. Warner.

Daniel Quinn Co.—President, Lewis N. White; Treasurer, Matt D. Quinn.

Recreo Chemical Co.—183 Howard Avenue. Henry Hoffman, President; Chris Freymueller, Secretary; Fritz Brand, Treasurer and Manager.

Regal Textile Co.—President, W. H. Stanchfield; Secretary, C. A. Byington; Treasurer, George A. Frisbie.

Republican Club of Utica—37 Blandina Street. President, Frank J. Baker; Secretary, Frederick B. Adams; Treasurer, Frederick Graff.

Richelieu Knitting Co.—Capital, $100,000. President, Charles A. Byington; Treasurer, George H. Frisbie; Secretary, Wm. J. McQuade.

Ritesize Underwear Co.—Williams' Building, Blandina Street. President, H. M. Frazier; Secretary, F. C. Lewis; Treasurer, R. P. McLoughlin.

John A. Roberts & Co.—Capital, $250,000. President and Treasurer, John A. Roberts;

Vice President, Hobart V. Roberts; Secretary, Walter F. Roberts.

Willard H. Roberts Drug Co.—Capital, $10,000. President and Treasurer, Willard H. Roberts; Secretary, William H. Roberts.

Roberts-Wicks Co.—President, E. L. Wells; Vice President, John W. MacLean; Secretary, ———; Treasurer, Aras J. Williams.

Rockstone Mills Co.—President, W. D. Jones; Secretary and Treasurer, S. D. Latcher.

Salisbury Steel and Iron Co.—115 Genesee. President, Edward L. Wells; Vice President, William J. Myers; Secretary and Treasurer, W. H. Switzer; Assistant Treasurer, F. R. Switzer.

Sauquoit Canning Co.—Secretary and Treasurer, A. R. Hatfield; Vice President, C. K. Garlock.

Savage Arms Co.—Capital, $1,000,000. President, Benjamin Adriance; Vice President, Walter J. Green; Secretary and Treasurer, J. DePeyster Lynch; F. C. Chadwick, Superintendent; T. DeWitt Moore, General Manager.

F. W. Sessions Millinery Co.—187 Genesee Street. President, Treasurer and General Manager, F. W. Sessions; Vice President, M. W. Van Auken; Secretary, E. G. Colling.

Schiffer Lumber Co.—President, F. E. Schiffer; Vice President, H. R. Ingalls; Treasurer, T. A. McCall; Secretary and Assistant Treasurer, A. W. Saunders.

School of Railway Signaling—I. A. Williams Building. President, H. C. Williams; Secretary, H. M. Cooper; Treasurer, H. W. Palmer.

John H. Sheehan Co.—Capital, $100,000. President and Treasurer, John H. Sheehan; Vice President, John P, Sheehan; Secretary, Agnes E. Sheehan.

Stevens-Lockart. Cigar .Co..— Capital, $[illegible],000. President, John D. Turnbull; Secretary, John J. Hallstab; Treasurer and Manager, William C. Stevens.

St. Joseph's Cemetery Association—President, F. M. Schuderer; Secretary, F. X. Matt; Treasurer, Joseph J. Nelbach.

St. Agnes' Cemetery Association—President, John H. Sheehan; Secretary, William Kernan; Treasurer, Owen F. Luker.

Skenandoa Cotton Co.—Capital, $1,000,000. President, Nicholas E. Devereux; Vice President, Frank G. Wood; Secretary and Treasurer, W. S. Doolittle; Superintendent, Charles Hayes, Jr.

Skillman Avenue Co.—Capital, $80,000. President, Howard F. Slawson; Secretary and Treasurer, Irving W. Street.

Smyth-Despard Co..—John, corner Broad. President, D. D. Smyth; Vice President and Secretary, F. F. Despard; Treasurer, T. M. Sherman.

Society Capi De Famigia Italo America No Di Utica, Oneida County, N. Y.—President, A Sisti; Secretary, D. Devito.

Spitzli Manufacturing Co.—8-10 Devereux Street. G. H. Spitzli, President and Treasurer; M. A. Spitzli, Vice President and Secretary.

Standard Brass Mfg. Co.—Corner John and Catharine. President and Treasurer, Theodore G. Ward; Secretary, C. L. Stocking.

Standard Harrow Co.—President, Edward L. Wells; Secretary, George W. Seybold; Treasurer, Charles H. Childs.

Steber Machine Co.—Capital, $100,000. President, Bernard T. Steber; Vice President, Wm. E. Lewis; Secretary, John C. Palmer; Treasurer, Jacob Agne.

Stittville Canning Co.—President, F. J. Bowne; N. J. Griffith, Secretary, Treasurer and General Manager.

Stradling Plumbing And Heating Co.—Capital, $10,000. President, E. W. Stradling; Vice President, E. H. Bice; Secretary, ———; Treasurer, W. C. Ballda.

28th Separate Co. Atheletic Club—President, Edward K. Miller; Secretary, John A. McCarthy.

Switzer-Stackhouse Co.—27 Utica City National Bank Building. Secretary, W. R. Stackhouse.

Supreme Underwear Mills—91 LaFayette President, Arthur E. Snyder; Vice President, George M. Neel; Secretary and Treasurer, Wm. A. Clark; Superintendent, Albert G. Neel.

Tacks Mfg. Co.—Capital, $25,000. Francis W. Stedman, 117 West.

Tompkins-Coopernail Co. (The)—Capital, $50,000. President and Treasurer, J. W. Tompkins; Vice President and Secretary, W. I. Coopernail.

Trenton Realty Co.—President, C. C. Bevin; Secretary and Treasurer, I. W. Street.

Troy Public Works Co.—President, Richard W. Sherman; Secretary, H. J. Cookinham; Treasurer, Erwin A. Hammond.

C. H. Swift & Sons—Charles H. Swift, Charles H. Swift, Jr., Avery H. Swift.

Union Can Co.—President, S. F. Sherman; Treasurer, R. H. Ismon; Secretary, W. R. Ayers.

United Knitwear Co.—Capital, $25,000. Walter D. Jones, 146 Howard Avenue.

United States Emergency Case Co.—Capital, $12,000. Directors, Robert E. King, Eugene A. Geer, Wm. W. Roberts, E. H. Evans and Edward W. Walls.

Utica Aluminum And Novelty Works—President, Thomas S. Jackson; Treasurer, G. H. Spitzli; Secretary, M. L. White.

Universal Boiler Compound Co.—T. F. McKeough, F. S. DeLong.

Utica Air Cleaning Co.—32 Arcade Building. George M. Speaker, Secretary, Treasurer and Manager.

Utica And Mohawk Valley Railway Co.—Secretary, Walter N. Kernan.

Utica Willowvale Bleaching Co.—Capital, $250,000. President, D. N. Crouse; Secretary and Treasury, Charles B. Rogers.

Utica Brass Works—President, W. B. Huss, Secretary and Treasurer, F. E. Howarth.

Utica Candy Co.—Capital, $15,000. President, Emmet E. Keller; Vice President, John W. Shothafer; Secretary and Treasurer, Frank W. Keller.

Utica Canning Co.—Capital, $20,000. President, F. E. Thomas; Treasurer, Charles S. Symonds; Secretary and Assistant Treasurer, A. R. Hatfield. Factory, Harbor, N. Y.

Utica Carting Co.—Capital, $35,000. Thomas J. Lennon, S. H. French, Edward C. Hare.

Utica Cemetery Association—Office, 238 Genesee. President, D. N. Crouse; Vice President, T. R. Proctor; Secretary, Lewis W. Arnold; Treasurer, Frederick Gilbert; Richard Lawes, Superintendent at Cemetery.

Utica Clothing Co.—Capital, $15,000. President and Treasurer, Lewis J. Small; Secretary, G. E. Vail.

Utica Coal Co.—Capital, $10,000. Oswego and West Avenue. President and Treasurer, John Davies; Secretary, Llewelyn Davies.

Utica Cold Storage And Warehouse Co.—53-55 Main Street. President, George W. Pixley; Secretary and Treasurer, A. S. Brinckerhoff.

Utica Construction And Realty Co.—33 Arcade. President, Jacob Agne; Vice President, John A. O'Reilly; Treasurer, Pius Kerner; Secretary, H. D. Rushmer.

Utica Cotton Co.—Succeeded by Sauquoit Spinning Co.

Utica Cutlery Co.—President, Jacob Agne; Vice President, Carl W. Tillman; Secretary and Treasurer, Alphonse Heinrich.

Utica Daily Observer—Published every afternoon (Sundays excepted) at Nos. 1, 3 and 5 Franklin Street, adjoining Postoffice, by E. P. Bailey & Co. President, E. Prentiss Bailey; Vice President and Treasurer, Thomas F. Clarke.

Utica Daily Press Co.—Capital, $90,000. 12-14 Main Street. Publishers of Utica Daily Press and Utica Semi-Weekly Press. President, George E. Dunham; Publisher, Otto A. Meyer.

Utica Directory Publishing Co.—47 Arcade Building. Capital, $6,000. Secretary and Treasurer, Benjamin Steber.

Utica Drop Forge And Tool Co.—William Pierrepont White, President; Hugh White, Secretary and Treasurer.

Utica Federal Co.—371 Genesee. President, Cornelius Roberts; Secretary and Treasurer, L. A. Jones.

Utica Dyeing Co.—Secretary, R. B. Billings.

Utica Female Academy — President, Charles B. Rogers; Secretary, Charles T. Titus; Treasurer, Fred S. Kellogg.

Utica Field Club (Inc.)—President, Harry W. Roberts; Secretary, Harvey A. Bensberg; Treasurer, Wm. F. Hayes; Manager, Charles L. Dooley.

Utica Fine Yarn Co.—700 Whitesboro. President, Wm. B. Foster; Vice President, William H. Roberts; Secretary, George L. Wood; Treasurer, Wm. I. Taber.

Utica Fire Alarm Telegraph Co.—Office, 106-108 Liberty Street. President, Joseph C. Eichmeyer; Secretary, Thomas E. Jones; Treasurer, S. J. Tunbridge.

Utica Fire Insurance Co.—Office, No. 55 Arcade. George I. Whiffen, President; W. Henry Start, Vice President; H. A. Ackroyd, Secretary; Fred Owen, Treasurer.

Utica Fixture Co.—President, Joseph Rudd; Secretary, Treasurer and General Manager , W. S. French.

Utica Gas And Electric Co.—222 Genesee Street. President, Anthony N. Brady; Vice President, William E. Lewis; Secretary, M. Jesse Brayton; Treasurer, George H. Stack; General Manager Electrical Department, A. D. Troop; General Manager Gas Department, William J. Cahill; Auditor, Wm. J. McSorley.

Utica Heater Co.—92 LaFayette Street. President, W. C. J. Doolittle; Vice President, Campbell E. Hodges; Treasurer, Edward Norris; Secretary, J. DePeyster Lynch.

Utica Hippodrome Amusement Co.—Capital, $8,000. President, Adam Tennis; Secretary and Treasurer, Peter J. Tennis.

Utica Home Telephone Co.—8 Elizabeth Street. President, Edgar B. Odell; Secretary and Manager, Charles H. Poole; Treasurer, Wm. I. Taber.

Utica Homestead Loan And Trust Co.—Capital, $25,000. President, Francis A. Werthman; Secretary and Treasurer, Frank H. Clark.

Utica Hotel Co.—President, Fred Allen; Secretary, Charles H. Poole; Treasurer, George A. Frisbie.

Utica Ice Co.—Capital, $300,000. President, James S. Sherman; Secretary, J. DePeyster Lynch; Treasurer, Charles B. Rogers.

Utica-James Realty Co.—Utica City National Bank Building. President and Treasurer, A. M. Kane; Secretary, J. C. Breen.

Utica Knitting Co.—Capital, $750,000. President, William T. Baker; Vice President, J. W. Allis; Secretary and Assistant Treasurer, George W. Oatley; Quentin McAdam, General Manager; Treasurer, Oscar W. Gridley.

Utica Land Co.—Capital, $30,000. President, Myron W. Van Auken; Secretary and Treasurer, Fred W. Sessions.

Utica Law Library Association—President, William S. Mackie; Secretary, James H. Merwin; Treasurer, C. B. Miller; Librarian, Isaac P. Bielby.

Utica Trimmer Co.—Post Street. President, James W. Jones; Secretary, Alfred L. Huisgen; Treasurer, J. C. Dewhurst.

Utica Maennerchor—(See Musical Organizations).

Utica Motor Car Co.—Capital, $50,000. President, Francis P. Miller; Secretary and Treasurer, Sherrill Sherman; Vice President and General Manager, E. J. Otis.

Utica Novelty And Mill Specialty Co.—Secretary and Treasurer, Bradley Fuller.

Utica Pipe Foundry Co.—Office, Dwyer and Hutchinson Streets. Capital, $120,000. President, Charles G. Wagner; Secretary and Treasurer, John A. Kernan; Superintendent, John K. Gunn.

Utica Real Estate Co.—Capital, $20,000. President, Wm. B. Clark; Secretary, E. C. Breen.

Utica Rubber Works—133 Genesee. President, L. H. Wood; Vice President, J. A. Jenkins; Secretary, L. E. Wood; Treasurer, M. E. Jenkins.

Utica Sanitary Milk Co.—Corner Tracy and Francis Streets. President, Charles E. Benton; Secretary, James H. Merwin; Treasurer and Manager, A. R. Hatfield.

Utica Sanitary Plumbing & Heating Co.—Capital, $6,000. Walter J. Jones, H. C. Somers.

Utica Securities Co.—371 Genesee. President, Thomas F. Byrnes; Secretary and Treasury, L. A. Jones.

Utica Smelting And Refining Co.—13 Canal.

Utica Steam And Mohawk Valley Cotton Mills—Capital, $2,000,000. (Consolidation of Utica Steam Cotton Mills and Mohawk Valley Cotton Mills). President, George DeForest; Vice President, Francis G. Wood; Secretary and Treasurer, John A. McGregor; Assistant Treasurer, W. A. Clark; Superintendent, Henry F. Mansfield.

Utica Steam Engine And Boiler Works Co.—Capital, $50,000. President, S. A. Omens; Secretary, T. F. McKeough; Treasurer, F. S. DeLong.

Utica Stone And Construction Co.—Capital, $25,000. F. T. Proctor, President; George M. Weaver, Jr., Secretary and Treasurer.

Utica Sunday Tribune Co.—Corner Liberty and Hotel Streets. President, Jacob Agne; Treasurer, John C. Fulmer; Secretary and Business Manager, Fred H. Wienke. Publishers of Utica Sunday Tribune and Utica Herald-Dispatch. (See Newspapers).

Utica Suspender Co.—335 Columbia Street. President, George A. Armstrong; Secretary and Treasurer, H. G. Sturgess.

Utica Sweeping And Contracting Co.—Harry W. Roberts, President; Fred E. Cantwell, Secretary and Treasurer.

U. T. K. Pants Co.—94 Genesee. President, John D. Keiser; Vice President, Charles G. Irish; Secretary and Treasurer, John D. Turnbull.

Utica Willowvale Bleaching Co.—President, D. N. Crouse; Secretary and Treasurer, C. B. Rogers.

Vulcan Furnace Co. (The)—Capital, $20,000. President, Sanford F. Sherman; Vice President, Treasurer and General Manager, Dewitt H. Palmer; Secretary, Edward F. Cookinham.

Walcott & Campbell Spinning Co.—President, F. C. Walcott; Treasurer, J. P. Campbell; Secretary, Slater Laycock.

Walnott Knitting Co.—Williams' Building, Blandina Street. President, Michael A. Wald; Secretary, John J. Sinnott.

Wald-Garber Co.—Corner Bleecker and Charlotte Streets. President, Fred H. Garber; Vice President, Michael A. Wald; Secretary and Treasurer, Peter J. Wald.

Watson Realty Co.—85 Genesee. President, Fred J. Bowne; Vice President, M. A. Munson; Secretary and Treasurer, J. W. Watson.

J. B. Wells & Son Co.—Capital stock, $225,000. President, Edward L. Wells; Vice President, John S. Capron; E. B. Odell, Secretary and Treasurer.

West End Brewing Co.—11-17 Edward Street. Capital, $20,000. President and Treasurer, Frank X. Matt; Secretary, H. Elting.

Whitestown Canning Co.—Whitesboro, N. Y. President, Robert A. Jones; Secretary and Treasurer, E. G. Wagner, Whitesboro; Superintendent, G. H. Haynes.

Westcott Garage Co.—President, Addison Westcott; Secretary and Treasurer, Wm. B. Westcott.

Wicks, Hughes & Co.—President, Willard C. Hughes; Secretary and Treasurer, F. A. Thomas.

White Cigar Box Co.—Albert T. White, Albert H. White, Franklin C. Hopkins.

Whitesboro Water Works Co.—J. W. Wight, President; Vice President, R. S. Wight; Secretary and Treasurer, G. D. Wight.

Whitestown Water Works Co.—Consolidated Water Co. lessee and operates plant.

A. H. Williams Co.—Capital, $50,000. President and Treasurer, A. H. Williams; Secretary, Harold D. Williams; General Manager, J. J. Jones.

John B. Williams Co.—Capital, $3,000. President, Charles J. Zipp; Secretary and Treasurer, Amos L. Zipp.

J. H. Williams Millinery Co.—President, John H. Williams; Secretary and Treasurer, John T. Davern.

J. H. Williams Co.—Now L. S. Watson Mfg. Co. of Leicester, Mass.

Willoughby Co.—Capital, $160,000. President, Edward A. Willoughby; Secretary and Treasurer, C. B. Mason.

George C. Wood Ice Co.—President, F. M. Black; Secretary and Treasurer, George C. Wood.

Wright-Dana Hardware Co. — Capital stock, $100,000. President, B. H. Wright; Secretary and Treasurer, A. J. Lowery.

Wright Candy Co.—President, Benjamin T. Gilbert; Secretary, D. J. Sullivan; Treasurer, J. G. Slauson.

Xargill Mfg. Co.—Capital, $5,000. President, C. A. Xardell; Treasurer, B. T. Gilbert; Secretary, J. A. Xardell.

Yankee Co. (The)—Myron H. Smith, Jessie S. Richards, Charles R. Dennis, Boonville.

Newspapers

Daily.

Utica Daily Observer—Published every afternoon (Sundays excepted) at Nos. 1, 3, 5 Franklin Street, adjoining Postoffice, by E. P. Bailey & Co. Subscription rates, $3.00 per year.

Utica Daily Press — Published every morning (Sundays excepted) at 12-14 Main Street, by Utica Daily Press Co. Editor, George E. Dunham; Publisher, Otto A. Meyer. Subscription rates, $6.00 per year.

Utica Herald-Dispatch—Published every afternoon (Sundays excepted) at corner Hotel and Liberty Streets by the Utica Sunday Tribune Co. President, Jacob Agne; Treasurer, John C. Fulmer; Secretary and Business Manager, Fred H. Wienke. Subscription rates, $3.00 per year.

Weekly.

La Luce (Italian)—29 Second Street. Published every Saturday by La Luce Publishing Co.

The Utica Saturday Globe—20 Whitesboro Street. Proprietors, W. T. and Thomas F. Baker. Subscription rates, $2.00 per year.

The Utica Sunday Tribune—Published by the Utica Sunday Tribune Co., corner

Hotel and Liberty Streets. President, Jacob Agne; Treasurer, John C. Fulmer; Secretary and Business Manager, Fred H. Wienke. Subscription rates, $2.00 per year.

The Utica Semi-Weekly Observer—Office 1, 3, 5 Franklin Street. Published by E. P. Bailey & Co. at $1.00 a year, strictly in advance.

Utica Semi-Weekly Press—12-14 Main Street. Publishers, Utica Daily Press Co. Subscription rates, $1.00.

Y Drych (The Mirror)—Office, 11 Liberty Street. Publisher and proprietor, Thomas J. Griffiths. Subscription rates, $2.00 per year.

Utica Deutsche Zeitung—(Tri-Weekly)—Utica German paper. 10 LaFayette Street. Published weekly. Otto Poepel, sditor.

The Utica Advocate—Corner Liberty and Hotel Streets. Publisher, Frederick W. Bean. Subscription rates $1.00 per year.

Merchants' Legislative League Advocate—Published weekly by the Merchants' Legislative League, 34 Arcade Building. John H. Siemers, President; George S. Hughes, General Manager and Secretary. Terms, $2.00 per year in advance.

Semi-Monthly.

The Cambrian—An illustrated semi monthly mazazine. Terms, $1.00 per year in advance. Publisher and proprietor, Thomas J. Griffiths, 11 Liberty Street.

Monthly.

Y Cyfaill—Calvinistic Methodist magazine. Editor, T. Solomon Griffiths. Published and printed by the Cymric Printing and Publishing Co., 31-37 Catharine.

The Gospel Messenger (Episcopal)—Rt. Rev. Charles T. Olmstead, D. D., editor. Published and printed by the Cymric Printing and Publishing Co., 31-37 Catharine Street.

The National Electrical Contractor—Official organ of the National Electrical Contractor's Association of the United States. W. H. Morton, Business Manager, 41 Martin Bldg., Utica, N. Y. Terms, 50 cents per year.

Mantel, Tile And Grate Monthly—Official organ of the Mantel, Tile and Grate Association. Issued monthly. Edwards Brothers, Publishers, 87 Arcade Building.

Location of Squares and Parks, Utica

Bagg's Square—Foot of Genesee.

Truman K. Butler Park—Columbia, near St. Luke's Church.

Chancellor Square—Bleecker and First.

Columbia Square—Columbia and Saratoga.

Roscoe Conkling Park—Pleasant, head Conkling Avenue.

Franklin Square—Genesee and Hotel.

Johnson Park—West and Square.

Francis Kernan Park—Bacon and Belle Avenue.

LaFayette Square—LaFayette and Wiley.

Addison C. Miller Park—York and Pleasant.

Oneida Square—Genesee and Oneida.

Park Place—Steuben Park.

Proctor Park—End of South.

Rutger Park—Head of John.

Horatio Seymour Park—Sunset Avenue and Pleasant.

J. Thomas Spriggs Park—Whitesboro and Erie.

Steuben Park—Head of Charlotte.

Summit Park—Oriskany.

Utica Park—Bleecker St. R. R., beyond city limits, East End.

Watson Williams Park—James.

Private Schools

German Saturday School of the German Lutheran Zion Church—613 Columbia St. Supt., Rev. Otto Von Bueren; Louise Von Bueren, teacher.

German English School (Trinity Lutheran Church Day School)—Hamilton Street. Prof. A. Peetz, Principal.

Hebrew Free School—38 Washington St. President, Harris Jacobson; Secretary, Jacob G. Rosenwald; Treasurer T. H. Silverman; Principal, J. Rattet.

The Cecily Baker School—17 Court Street, Frances E. Newland, Principal.

St. Joseph's School (German), for boys—Varick Street, near Columbia. Taught by the Sisters of St. Francis and Prof. Fred Buehler.

St. Joseph's School (German), for girlsJ—Varick Street, near Columbia. Taught by the Sisters of St. Francis.

St. Mary's Roman Catholic School—South Street, corner Taylor Avenue. Sister M. Camilla, Superintendent; Rev. Father Lechner, Principal.

Miss Arthur's School—106 Blandina, Harriet P. Arthur, Principal.

The New School—84 Cornelia.

Kindergarten Tabernacle—Hopper Street. M. Ella Marshall.

Utica Business Institute—Institute Bldg., 111 Columbia Street. George F. Hendrick, Principal.

Utica Catholic Academy, Parochial Free School—Rt. Rev. Monsignor J. S. M. Lynch, D. D., LL. D., Principal.

Boys' Senior Department Assumption Academy—In charge of the Brothers of the Christian Schools, corner of John and Elizabeth Streets. Brother Columban, Director.

Girls' Department and Boys' Primary Department, St. John's School—In charge of the Sisters of Charity, Burnet Street. Sister Cornelia, Directress.

Utica School of Commerce—Oneida National Bank Building. Thomas J. Risinger, Principal; W. S. Risinger, Secretary.

Utica Conservatory of Music and School of Languages—R. J. Hughes, E. B. Fleck, Directors.

Utica Preparatory School—Wm. S. Rix, Principal, 11 Kemble.

Utica Grammar School—Samuel J. Oerter, Principal, 180 Oneida.

Utica Stenographic Institute—Mrs. N. M. Schuyler, Principal, 25 Arcade.

Mrs. Anna Deecke's Grader School and Froebel Kindergarden—7 Kemble. Mrs. Anna Deecke, Director.

Railroads

Delaware, Lackawanna & Western Railroad (Utica Division—Office, 2 Genesee Street. General Superintendent, T. E. Clark, Scranton, Pa., Superintendent, Geo. A. Poore, Syracuse; Train Master, G. C. Ferris, Syracuse; Chief Dispatcher, J. H. Dea; Ticket Agent, Frank A. Bradley, D., L. & W. Station; Freight Agent, C. L. Bullard.

New York Central Railroad—Superintendent, Mohawk Division, F. A. Harrington; Chief Engineer, W. S. Kittridge; Division Engineer, C. E. Lindsay; Supervisor of Tracks, Jeremiah Murray; Ticket Agent, M. M. Hennessey; Freight Agent, W. H. Spice; Depot Master, A. B. Raser.

New York, Ontario & Western Railroad (Utica Division)—President, T. P. Fowler, New York; Vice President and General Manager, J. E. Childs, New York; General Superintendent, E. Canfield, Middletown, N. Y., Traffic Manager, J. C. Anderson, New York; Assistant General Freight and Passenger Agent, J. R. Dunbar, New York; Superintendent, W. C. Hartigan, Norwich, N. Y., Agent, Wm. F. Hayes, Utica; Ticket Agent, Frank A. Bradley.

Rome, Watertown & Ogdensburg Railroad—N. Y. C. & H. R. RR., Lessee—Superintendent, C. Christie; Ticket Agent, M. M. Hennessey; Freight Agent, W. M. Spice; Station Master, A. B. Raser.

Utica, Clinton & Binghamton Railroad Company—President, E. B. Woodworth; Vice Presidetn, A. W. Reynolds; Secretary and Treasury, Charles S. Symonds. Transfer office, Utica. Authorized capital, $1,000,000.

West Shore Railroad—(N. Y. C. & H. R. RR., Lessee—Superintendent, Mohawk Division, F. A. Harrington; Ticket Agent, M. M. Hennessey; Freight Agent, W. H. Spice.

Street Railroads

Utica & Mohawk Valley Railway Co.—Office, Electric Ry. Bldg., Genesee, corner Catharine. President, Horace E. Andrews; Vice President, Wm. K. Vanderbilt, Jr.; Vice President, John J. Stanley; Secretary, Walter N. Kernan; Treasurer, C. B. Rogers; Vice President and General Manager, C. Loomis Allen; Superintendent, Talmadge C. Cherry.

Societies and Organizations---Miscellaneous

Als Ikh Kan Circle—Secretary, Sarah G. Wood, 12 Rutger Street; Treasurer, Natalie Gilbert.

Ancient Order of Hibernians—There are a number of Divisions. The Presidents of the Utica Divisions are: James E. Mitchell of Division No. 2, John T. Buckley of Division No. 6, James Shea of Division No. 7 and Alvin B. Cole of Division No. 11.

Arcanum Club—President, Edmund C. Richards; Vice President, Thomas F. McKeough; Secretary, Thos. O. Cole; Treasurer, George E. Ormsbee. Devereux St.

Asa Gray Botanical Club—President, Dr. J. V. Haberer; Vice President, Herbert N. Tyler; Recording Secretary, Miss Elizabeth Sharpe; Corresponding Secretary, W. E. Wolcott; Treasurer, Mrs. M. J. Evans.

Augusta Statzer Lodge, No. 205, L. A. of B. R. T.—President, Mrs. Mary Morath; Secretary, Mrs. Kittie Yeoman.

Baden Sick Aid Society—President, Henry Bick; Secretary, Bernard Albicker, 51 Hickory St.; Treasurer, W. J. Stiefvater.

Bavarian National Verband of North America, Maximilian Section, No. 1, of Utica, N. Y.—President, John Schuck; Secretary, Fred Pabst. Meets second Sunday of each month at Baechle Hall.

Bavarian Sick Benefit—President, Henry Zobel; Secretary, Frederick Pesoldt. Meets first Monday of each month at Baechle Hall.

Board of Fire Underwriters of Utica, N. Y.—President, J. B. Turnbull; Treasurer, Egbert Bagg; Secretary,

Butchers' Protective Association—President, Henry Hoffman; Vice President, Lewis G. Spath; Secretary and Treasurer, G. Adam Sauer, 66 Plant St. Meets fourth Thursday at 27 Gardner Block.

Catholic Benevolent Legion—President, Dennis F. Howe; Secretary, Thomas W. Fogarty; Treasurer, James T. McLaughlin.

Catholic Mutual Benefit Association, Central Council—President, Joseph Scholl; Secretary, E. T. Dillon, 712 Mary.

Central City Commandery, No. 16, K. T. (Colored)—E. C., William B. Jackson; Recorder, Leroy C. Anderson.

Central New York Association of Hamilton College Alumni—President, F. M. Calder; Secretary, Seward A. Miller, 108 Genesee St.; Treasurer, F. H. Gouge.

Central New York Bottlers and Manufacturers' Association—President, C. W. Sharpe; Secretary and Treasurer, G. W. Gammel.

Central New York Farmers' Club—Meets every Friday afternoon at Utica. President, J. E. Graham, New Hartford; Secretary, George A. Sanders, 48 LaFayette; Treasurer, Herbert N. Tyler, New Hartford.

Chi Delta Fraternity—Alpha Chapter, Devereux Building.

Citizens' Committee on Summer Play Grounds—President, Dana W. Bigelow; Secretary, Miss Ida J. Butcher.

Citizens' Club of Utica—President, Edgar B. Odell; Treasurer, Geo. L. Bradford; Secretary, William E. Richards.

Corn Hill Benefit Association—Secretary, Allen R. Pirnie.

C. M. B. A., No. 55—President, Frank Smith; Secretary, A. J. Jenny.

C. M. B. A., No. 116—President, W. H. Jones; Secretary, John Coughlin.

Daughters of Isabella—National Officers: Mary L. McKernan, Supreme Regent; M. F. Kelly, National Secretary, Utica, N. Y.; Joseph H. Remmer, National Treasurer; P. H. Fitzgerald, National Advocate. Utica Court, No. 1, Utica, Kenmore Building: Grand Regent, Elizabeth Jacobs; Financial Secretary, Miss Cornelia Kelly.

Daughters of Liberty—Guiding Star Council, No. 29: Secretary, Miss Bertha Hahn. Utica Council, No. 50; Secretary, Mrs. Etta Brockway.

The Democratic Association of the City of Utica and County of Oneida—President, John F. Reagan; Secretary, Arthur D. Jones; Treasurer, John M. Dolan.

Deutsche Brueder Sick Aid Society—President, George Kloster; Secretary, Frank Smith; Treasurer, Albert Bankert.

Deutscher Bund Sick Aid Society—President, Adam Dietzel; Secretary, Philip Swald.

Eagles—Second and fourth Thursdays, Maccabee Temple.

Electric Railway Club—Foster Bldg. President, John R. Ayers; Secretary, Thos. Bergin; Treasurer, R. B. Hamilton.

Elks, Order of, Utica Lodge, No. 33, B. P. O. E.—Meets Elks' Hall, Shubert Bldg., 207 Bleecker St. Exalted Ruler, Wm. J. Weir; Secretary, Amon W. Foote; Treasurer, T. William Arthur.

Emmet Literary Association—John P. Day, President; P. J. Kernan, Corresponding Secretary; M. J. Sullivan, Financial Secretary.

Employers' Association of Utica—41 Martin Bldg. Quentin McAdam, President; Walter H. Morton, Secretary; Hugh White, Treasurer.

Employes' Mutual Benefit Association of the U. & M. V. Ry. Co.—J. H. Van Vliet, President; Secretary, H. G. Rausch.

Ex-Supervisors and Supervisors' Association—President, W. G. Tealing, Rome; Secretary, A. H. Vandewalker; Treasurer, W. J. Brown.

Exempt Firemen's Association—President, P. F. Quinlan; Secretary and Treasurer, Enoch Jones, 20 Huntington St.

Federal Employes' Relief Association (The)—President, Arthur S. Thayer; Secretary, Robert E. McCreary, 14 First; Treasurer, M. T. Pittman.

Firemen's Benevolent Association—President, Wm. H. Rowlands; Secretary and Collector, Enoch Jones, 20 Huntington St.; Treasurer, James H. Read.

Firemen's Relief Association (Paid)—President, Edward G. Miller; Treasurer, F. P. Breitenberg; Secretary, Arthur Hill.

Fort Schuyler Lodge, O. B. A., No. 254—President, J. J. Caster; Secretary, J. Nilson.

Fraternal Mystic Circle, Ruling No. 895—Worthy Ruler, M. Shiman, 36 Lansing; Recorder, Mrs. Daniel Lyons. Meets second and fourth Thursdays.

German-American Alliance (Utica's)—President, Wm. Kuehnling; Secretary, J. Konrad Schneider; Treasurer, Albert Perlen. Meets first Thursdays at Maennerchor Hall.

German-American State Alliance of New York—President, Theodore Sutro; Secretary, Henry Pfeiffer; Treasurer, Joseph Kuolt. Meets at Maennerchor Hall.

Germania Industrial and Mutual Assistance Association—President, Henry Wendt; Corresponding Secretary, J. K. Schneider, 43 Blandina; Treasurer, Jacob Herman. Meets first Wednesday of each month at Maennerchor Hall.

Goronwy Lodge, True Ivorites, No. 37, Gwir Iforiad—Meets the second and fourth Wednesdays at Arcanum Temple—Secretary, R. O. Williams; 76 Broadway; Treasurer, T. S. Griffiths.

Grocers' Association, Retail—President, F. O. Jones; Treasurer, Charles F. Geerer; Secretary, Robert I. Evans, 221 Oneida. Meets fourth Friday of each month at 226 Genesee St.

Hebrew Aid Society—President, Abraham Cohen; Secretary, S. Freedman.

Hiram Lodge, No. 18, F. & A. M. (Colored)—W. M., Theodore T. Pell; Secretary, Jesse F. Wright.

Imperial Relief Association—President, John A. Bowes; Vice President, Robert McCarty; Secretary and Treasurer, E. B. Cash.

Italian Benevolent Society—President, Frank Brendes; Secretary, Guiseppe Lawria, 432 Bleecker St.

Italian Sick Aid Society Missanellese—President, Vincenzo Marrone; Secretary, Senatro La Bella.

I. C. S. Fraternity—W. P., T. H. Williams; Reg., Wallace Johnson.

Jubilee Lodge, No. 20, I. O. G. T.—O. Hedges, Chief Templar; Anson Drinkwater; Mrs. Elizabeth Langton, Treasurer.

Jubilee Lodge, No. 242, Order Sons of St. George—Meets second and fourth Wednesdays of each month at Huron Hall. President, Harry Porter; Secretary, James Porter; Treasurer, Richard Butterworth.

Knights of Columbus, Utica Council, No. 189—Grand Knight, M. F. Kelly; Secretary, John McGarty; Treasurer, George Wankel. Meets every second and fourth Thursday in K. of C. Hall, 309 Genesee.

Knights of St. George—President, John M. Freson; Recording Secretary, W. F. McCann.

Knights and Ladies of Honor—Meets in Carnwath Hall. Protector, William Williams.

Labor Temple Association—President, Chas. A. Bock; Secretary and Treasurer, J. P. Shaughnessy.

Law and Order Union of the State of New York—President, E. A. Gayde; Secretary, Samuel J. Hardy.

Master Builders' Association of Utica—Meets second and fourth Fridays in Arcanum Temple. President, Thomas F. Byrnes; Secretary, William G. Edwards; Treasurer, Pierce Jones.

Master Painters and Decorators' Association—President, John L. Grant; Secretary, W. H. Servatius; Treasurer, C. C. W. Dabelstein.

Ministers' Association of Utica—President, Rev. W. J. Hart; Secretary, Rev. Dana W. Bigelow, 98 State.

Mutual Aid Association—President, Albin Hasold; Secretary, A. D. Lane, 19 Huntington.

National Association of Letter Carriers, Branch 375—President, Henry Zoeckler;

Secretary, Charles B. Greeker; Treasurer, Charles Walker.

National Protective Legion, Corn Hill Legion, No. 987—President, Mrs. Dora Thomas; Secretary, Edward E. Williams; Treasurer, John A. Long.

National Protective Legion, Utica Lodge, No. 320—President, Mrs. Nancy E. Barnum; Secretary, Mrs. Julia Roach.

National Protective Legion, West Utica Legion, No. 715—Secretary, W. O. Jones, 9 Harper St.

National Protective Legion, East Utica Legion, No. 769—President, Bert E. Berge; Treasurer, Chas. H. Sanders; Secretary, E. H. Linck, 520 Blandina.

Oneida County Bible Society—Theodore S. Sayre; President; Rev. Dana W. Bigelow, Secretary and Treasurer, 98 State. Depository in care of Burtiss & O'Connor, 62 Genesee Street.

Oneida County League for Good Roads—President, William Cary Sanger, Utica; Secretary, W. Pierpont White. Citizens' Trust Company Building.

Oneida County Sportsmen's Association Gun Club—President, C. I. Windheim; Secretary-Treasurer, Arthur J. Lowery.

Order Brith Abraham—Meets Maccabee Temple.

Order of the Golden Seal—Camp 81: President, Mrs. Mary Calhoun; Secretary, Theodore Rose. Camp 99: Secretary, Mrs. Jennings.

Owls—Meets first and third Thursdays, Maccabee Temple. President, M. Shiman; Secretary, M. G. Roberts.

Phi Delta Sigma Fraternity of the Utica Free Academy—President, Robert D. Fraser; Secretary, Walter Schied; Treasurer, A. J. Reusswig.

Parents and Teachers' Association—President, G. A. Burton; Recording Secretary, Clara Rae; Corresponding Secretary, Luella Thomas; Treasurer, Frank Sutton.

Postoffice Clerks, Branch No. 41 of the N. N. A.—President, E. L. Perry; Secretary, David F. White.

Railroad Branch of Y. M. C. A.—26 Whitesboro St. William H. Charles, Secretary; J. S. McManus, Treasurer.

Red Cross Society, Oneida County Branch—President, Thomas R. Proctor; Secretary, Miss Abigail Dimond.

Rescue Mission—President, Rev. E. H. Coley; Secretary, Rev. Dana W. Bigelow; Treasurer, Edward Millspaugh; Superintendent, James Cowdre.

Republican League of Oneida County—President, Merwin K. Hart; Treasurer, F. S. Kellogg.

Roscoe Conkling Lodge, No. 364, I. O. B. A.—President, H. Tumposky; Secretary, Joseph Nelson.

Rural Mail Carriers' Association of Oneida County—President, Charles W. Tanner, Clinton; Secretary, E. P. Ellinwood; Treasurer, George N. Davies.

St. Andrew (Brotherhood of), Utica Local Assembly—President, Charles M. Butler; Secretary-Treasurer, C. Emdin Jackson.

St. Joseph's Branch, No. 68, L. C. B. A.—President, Mary A. Heintz; Secretary, Mrs. Helena Kaiser.

Sadaquada Golf Club—President, S. R. Campbell; Secretary, Jenner Lowery; James S. Kernan, Treasurer.

Senix Club—President, Walter Maher; Secretary, Stanley Neider.

Utica Society Prevention of Cruelty to Animals—President, Dr. W. G. Hollingworth; Secretary, Rev. D. W. Bigelow, 98 State.

Society for the Prevention of Cruelty to Children—Secretary, Rev. Dana W. Bigelow.

Society of Garibaldi—President, J. A. Parrotta; Secretary, Frank Brendes, 432 Bleecker.

Sons of Columbus Club—President, Dr. F. Robertaccio; Secretary, G. Pizzi.

Sons of Oneida (New York City)—President, Hon. Elihu Root; Secretary, D. Frank Lloyd; Treasurer, Charles E. Cady.

Sons of the American Revolution, Fort Schuyler Chapter—Regent, Gen. Sylvester Dering; Vice Regent, Warren C. Rowley; Secretary, A. V. Brower; Treasurer, J. Francis Day; Marshal, William M. Storrs; Chaplain, Rt. Rev. Charles T. Olmstead.

Societa Benevolenga Di Liarrengana—Salvatore Perretta, President; Michele Fanelli, Secretary, Kossuth Avenue.

Teachers' Association—President, Ernest G. Traua; Recording Secretary, Frances S. Hoeschele; Treasurer, John Tanner.

Theatrical Mechanical Association, Lodge No. 67—President, Harry Curtis; Secretary, J E. Russ; Treasurer, Adam Durr.

Twenty-Eighth Separate Company Veterans' Association—President, Maj. J. H. Remmer; Secretary, Hon. J. K. O'Connor; Treasurer, H. L. Salladin.

Utica Auxiliary of the American McCall Association—President, Mrs. E. G. Brown; Secretary, Mrs. R. W. Thacher, 26 Kemble St.; Treasurer, Mrs. Edward Curran.

Utica Council, No. 244, United Commercial Travelers' of America—Secretary and Treasurer, W. W. Newcomb.

Utica Council, No. 20, Universal Craftsman Council of Engineers—Chief, Thomas Jones; Secretary, W. C. Ballda.

Utica Aerie, No. 97, Fraternal Order of Eagles—Secretary, William Hasenbauer. Meets first and third Wednesdays, Pfluke's Hall.

Utica Art Club—President, Miss E. J. Sharpe; Secretary, Mrs. H. B. Kenyon.

Utica Fish and Game Protective Association—President, Tom W. Johnson; Secretary, W. S. French, 24 Hubbell St.; Treasurer, George L. Bradford.

Utica Building Trades Council—President, R. O. Williams; Secretary, F. H. Evans.

Utica Camp, Modern Woodmen of America, No. 8994—Banker, David H. Ames, 422 Sunset Ave. Meets first and third Mondays at Arcanum Temple.

Utica Cricket Club—President, George Jackson; Secretary and Treasurer, W. Bruce Reid.

Utica Curling Club—President, Alfred H. Munson; Secretary, George B. Allen; Treasurer, J. Benj. Brady.

Utica Dairymen's Board of Trade—Meets Bagg's Hotel. President, John F. Lee, Norwich; Secretary and Treasurer, W. H. DeShon, 321 Catharine.

Utica Division, No. 118, Brotherhood of

Railway Clerks—President, L. G. Cahalan; Secretary and Treasurer, F. W. Olcott.

Utica Lese Verein—President, Albert Perlen; Secretary, Otto Poepel; Treasurer, Fritz Heim.

Utica Liquor Dealers' Association—President, Stephen J. Nicholson; Financial Secretary, Amel Warren; Treasurer, Wm. Casey.

Utica Police Mutual Benefit Association—President, Francis Z. Kerwin; Secretary, David Rose; Treasurer, T. D. McCarthy.

Utica Political Equality Club—Meets Genesee Hall, Oneida Square. President, Lucy C. Watson; Secretary, Miss Theresa Barrett.

Utica Rifle Association—President, H. P. Warner; Secretary, A. L. Woodward; Treasurer, Harry Lancaster.

Utica Association, No. 11, Stationary Engineers, N. A. S. E.—President, Arthur T. Kassing, 202 Elm St.; Secretary, John S. Marshall, 300 South St.

Utica Flower Mission—President, Mrs. Lansing Bailey; Secretary, Ella B. Gage; Corresponding Secretary, Mrs. Harry S. Grant, 41 Jewett Place; Treasurer, Mrs. Cromwell Woodward.

Utica Council, No. 20, Universal Craftsmen Council of Stationary Engineers—Meets Odd Fellows' Temple. Recording Secretary, W. C. Ballda.

Utica Schwaben Sick Aid Society—John Walz, President; Treasurer, John Kammerer; Christian Ammann, Secretary, 217 West Ave. Meets in Baechle's Hall on the third Thursday of every month.

Utica Schweitzerbund—President, P. Knutty; Secretary, Chris. Miller.

Utica Trades Assembly—President, F. H. Evans; Secretary, Alexander Rosenthal; Treasurer, P. E. Kelly.

Utica Traffic Bureau—61 Utica City National Bank Bldg. President, F. J. Bowne; Secretary and Treasurer, Edward M. Coughlin; Commissioner, J. E. Hundley.

Utica Turn Verein—Meets Tuesdays and Fridays at Turners' Hall, 133 LaFayette St. President, J. Gray Deecke; Secretary, Christ. Mueller.

Veteran Firemen's Association—President, Henry Keim; Treasurer, Wm. Curran.

Wall Paper Dealers' Association—President, Fred Lochner; Secretary, W. H. Servatius; Treasurer, Carl W. Dabelstein.

Welsh Benevolent Society—President, Evan Jones; Secretary, John O. Thomas, 42 West St.; Treasurer, William R. Thomas.

Whitestown Seminary Alumni Association—President, Wm. S. Mackie; Secretary, Nellie Peck Kimball; Treasurer, John H. Jones.

Women's Christian Association—Organized in 1870. Meets every Wednesday afternoon at the Home, 21 Court St. President, Mrs. William Schachtel; Treasurer, Miss Mary E. Abbott; Secretary, Mrs. Frederick Hirt.

Women's Home and Foreign Missionary Society—President, Mrs. Mary L. Shaver; Recording Secretary, Mrs. Carl Evans; Corresponding Secretary, Miss Anna M. Warner; Treasurer, Mrs. H. H. Hurd.

Workmen's Sick and Death Benefit Association—President, R. Henschke; Secretary, Gustave Sorenson; Treasurer, Gustave Guentert.

Young Women's Christian Association—264 Genesee St. President, Julia Grosvenor; Secretary, Mrs. W. J. Start; Treasurer, Miss Mabel Wheeler.

Young Men's Christian Association—Genesee and Washington Sts. President, W. H. Start; Secretary, James H. Merwin; Treasurer, Sherwood S. Curran; General Secretary, T. R. Jordan.

Yale Club of Utica—Secretary and Treasurer, Nellis Crouse.

Yahnundahsis Golf Club—President, D. C. Murray; Secretary, James H. Merwin; Treasurer, Sherwood S. Curran.

Medical and Dental Societies and Associations

Oneida County Medical Society—Organized in July, 1806. Meets second Tuesday in July, October, January and April. Dr. George M. Fisher, President; Secretary, Dr. Wm. B. Roemer; Treasurer, Dr. Frank D. Crim; Librarian, Dr. Smith Baker.

Utica Medical Club—Meets second Thursday of every month. President, Dr. John Groman; Secretary and Treasurer, Dr. Frederick R. Ford.

Utica Medical Library Association—Meets first Monday of every month. President, Dr. Ray L. Baker; Vice President, Dr. Arthur M. Johnson; Secretary, ——; Treasurer, Dr. C. H. Baldwin; Librarian, Dr. Smith Baker.

Utica Dental Society—Meets second Tuesday at The Albert. President, Dr. H. M. Clapp.

G. A. R. Directory

Bacon Post, 53—Meets every Thursday evening. A. B. Baker, Commander; Henry Reed, Senior Vice Commander.

Fritz Harrer Post, 437—Meets fourth Thursday, Huron Block, 64 Seneca St. Louis Wanner, Commander; August Klein, Senior Vice Commander, 54 Varick St.

Bacon Relief Corps, 24—Meets first and third Friday evenings. Martha McLoughlin, President; Mrs. Kittie Dicks, Treasurer.

J. F. McQuade Post, 14—Meets Pfluke's Hall. James E. DeForest, Commander; Edwin W. Oliver, Senior Vice Commander.

Wm. H. Reynolds Post, 36—Meets first and third Saturdays, G. A. R. Hall, Huron Block, 64 Seneca St. James Burke, Commander; George C. Schrader, Quartermaster.

Reynolds Relief Corps, 42—Meets second and fourth Wednesday evenings, Huron Block, 64 Seneca St. Mary C. Bewsee, President; Mrs. Mary Schmidt, Treasurer.

Utica Circle, No. 17, Ladies of the G. A. R.—President, Mrs. Allie Gschwind; Treasurer, Mrs. Mary Clark.

Curran Circle, No. 19, Ladies of the G. A. R.—President, Mrs. Lucy Dority; Treasurer, Mrs. Maria Ambrose.

H. H. Winchell Camp, No. 43, Sons of Veterans—Meets second and fourth Mondays, Huron Hall. Commander, George Kienle.

Oneida County Veterans' Association—Meets first Thursday in each month. President, D. C. Hurd; Secretary, Hermon Clarke, Waterville, N. Y.

Camp H. H. Winchell, Ladies' Auxiliary—President, Mrs. Elizabeth Kelly.

Camp Emerson Liscum, No. 33, United Spanish War Veterans—Commander, B. E. Liddell; Senior Vice Commander, H. C. Schmalz.

Col. Charles H. Ballou Camp, Sons of Veterans—Commander, Fred Sutton; Senior Vice Commander, James Doxtater.

Camp O. Ross Wheeler, No. 35, United Spanish War Veterans—Commander, William T. Cogley; Senior Vice Commander, J D. Clifford; Secretary, Charles Roberts.

Oneida County Sons of Veterans' Association—Meets quarterly. President, ——; Secretary, L. H. Finch, New York Mills.

Louise Hart Tent, No. 14, Daughters of Veterans—President, Mrs. Hannah Warrington; Treasurer, Lina Higley. Meets second and fourth Tuesdays at Huron Hall.

Col. J. A. Suiter Circle, No. 48, Ladies of the G. A. R.—President, Mayme Savage; Treasurer, Mrs. Julia Roach. Meets Huron Hall.

Masonic

Masonic Temple—251 Genesee St. O. A. Burnham, Custodian.

Masonic Association of Utica—John W. Boyle, President; John B. Whitten, Treasurer; Arthur S. Thayer, Secretary. Trustees: Arthur S. Thayer, Utica Lodge, No. 47; Henry L. Bowes, Oriental Lodge, No. 224; John B. Whitten, Oneida Chapter, No. 57; Fred O. Jones, Utica Commandery, No. 3; John H. Grant, Ziyara Temple. Trustees of Masonic Sinking Fund: President, Geo. L. Bradford; Secretary, Wm. E. Reusswig; Treasurer, Ebenezer Lamb.

D. D. G. M., 26th Masonic District—Henry M. Love, Utica.

Utica Lodge, No. 47, F. & A. M.—Charles T. Evans, Master; Earle A. Gayde, Secretary. Meets second and last Mondays in each month.

Oriental Lodge, No. 224, F. & A. M.—C. H. Ballou, Master; Clarence Stetson, Secretary. Meets second and fourth Tuesdays in each month.

Faxton Lodge, No. 697, F. & A. M.—William A. Semple, Master; John E. Peters, Secretary. Meets first and third Mondays in each month.

Oneida Chapter, No. 57, R. A. M.—Henry Hartlieb, Jr., H. P.; Henry Chatfield, Secretary. Meets first and third Tuesdays in each month.

Utica Commandery, No. 3, K. T.—L. R. Mather, Eminent Commander; E. A. Hammond, Recorder. Meets first and third Fridays in each month.

Ziyara Temple, N. M. S.—John W. Boyle, Potentate; Delos M. Johnson, Jr., Recorder. Meets first Wednesday in each month.

Yahnundahsis Lodge of Perfection—Henry M. Love, T. P. G. G. M.; Dr. Leroy H. Jones, Secretary. Meets second and fourth Thursdays.

Yahnundahsis Council, Princes of Jerusalem—Lewis R. Mather, S. P. G. M.; Dr. Leroy H. Jones, Secretary.

Yahnundahsis Chapter of Rose Croix—L. H. Jones, Secretary. Meets subject to call.

Temple Chapter, No. 300, Order of Eastern Star—Mrs. E. F. Roberts, W. M.; Florence Tarbox, Secretary. Meets second and fourth Fridays.

Order of Eastern Star, Imperial Court, No. 17, of the Amaranth—Royal Matron, Mrs. Anna Sabine; Mrs. Emily P. Greer, Secretary. Meets first Thursday in each month.

Utica Chapter, No. 452, O. E. S.—Mrs. Louisa Hunter, W. M.; Elizabeth H. Kuhl, Secretary. Meets second and fourth Wednesdays at Masonic Temple.

Independent Order of Foresters

Jesse B. Anthony Court of the Amaranth—Royal Matron, Mrs. Julia A. Allen; Secretary, Mrs. Ida M. Salisbury. Meets third Thursday in each month.

Masonic Craftsman's Club—President, H. M. Love; Secretary, E. C. Pittman; Treasurer, G. E. Nichols.

Court Fort Schuyler, No. 1519, Independent Order of Foresters—Recording Secretary, A. J. Carr, 190 Neilson St. Meets first and third Fridays, Maccabee Temple.

Court Tyron, No. 3879, Independent Order of Foresters—Meets the first Wednesday of each month at Carnwath Hall. Recording Secretary, Charles F. Treen.

Court Conkling, No. 4221, Independent Order of Foresters—Recording Secretary, G. P. Brainard. Meets second and fourth Wednesdays at Rebekah Hall. Odd Fellows' Temple.

Foresters of America, Court City of Utica, No. 350—C. R., Nick Camelo; Recording Secretary, Dominic Camelo; Treasurer, S. Bifolco.

Foresters of America, Court Horatio Seymour, No. 462—C. R., Otto Kraft; Recording Secretary, Louis Viel.

Companion Court Martin, No. 236, Independent Order of Foresters—Recording Secretary, Jennie G. Morris.

Star of Utica Council, No. 578, Companions of Foresters—Meets at Maccabee Temple second and fourth Wednesdays. Secretary, Margaret E. Jones.

Gen. R. U. Sherman Circle, No. 833, Companions of the Foresters of America—Mary Dolan, C. C.; Mary Hardy, Secretary.

Star of Utica Circle, No. 350—C. C., Mrs. Francis Jones; Secretary, Mrs. Sophie Wilson.

Independent Order of Odd Fellows

Odd Fellows' Temple—Corner Columbia and Washington Sts.

District Deputy Grand Master of Oneida District, No. 1—Clarence H. Sperry.

Odd Fellows' Memorial Committee—Charles Walker, Chairman; Adam Schafer, Secretary.

Odd Fellows' Union of Utica—James M. Scott, President; Secretary and Treasurer, A. Willard James, 55 Lansing St. Meets third Monday of each month at Odd Fellows' Temple.

Odd Fellows' Relief Association—D. J. Owens, President; D. A. Carter, Secretary; Louis Ruden, Treasurer.

Odd Fellows' Ready Relief Association—President, N. B. Eldridge; Secretary, S. Hoag Ackroyd, 4 Cooper St.; Treasurer, R. G. Roberts.

Oneida Lodge, No. 70—Meets Thursday evening at Odd Fellows' Temple. N. G., Bert E. Berge; Recording Secretary, A. U. Brockway, 36 Milgate; Treasurer, F. A. Thomas.

Skenandoah Lodge, No. 95—Meets Tuesday evening at Odd Fellows' Temple. N. G., Alonzo A. Miller; Recording Secretary, A. D. Eldred, 89 Steuben St.; Treasurer, W. J. Braim.

Schuyler Lodge, No. 147—Meets Wednesday evening at Odd Fellows' Temple. N. G., Richard Whittles; Recording Secretary, George Riley; Treasurer, Jos. Ackroyd.

Central City Lodge, No. 68—Meets Thursday evening at Arcanum Temple, Devereux St. N. G., Henry Nichle; Secretary, James Platt; Treasurer, Frank Blenis.

Allemania Lodge, No. 186—Meets Wednesday evening at Arcanum Temple, Devereux St. No. G., A. R. Hemstreet; Recording Secretary, C. F. Jones; Treasurer, Edward W. Heidenreich.

Mohawk Valley Lodge, No. 74—President, L. Keiser; Secretary, Joseph Slakter.

Tri-Mount Encampment, No. 24—Meets second and fourth Fridays of each month at Odd Fellows' Temple. C. P., Charles W. Lower; Scribe, Arthur O. Kingsbury; Treasurer, Jos. Ackroyd.

Steuben Encampment, No. 57—Meets at Arcanum Temple, Devereux St., second and fourth Thursdays of each month. C. P., Ray Hemstreet; Scribe, C. F. Jones; Treasurer, G. A. Haensel.

Canton Utica, No. 23—Meets first and third Monday of each month at Odd Fellows' Temple. Captain, R. E. Roberts; Clerk, Henry Gaskell.

Canton Fort Schuyler, No. 30—Meets second and fourth Monday of each month at Odd Fellows' Temple. Captain, Jacob Roplin; Clerk, George Dennis.

Golden Star Rebekah Lodge, No. 243—Meets second and fourth Mondays of each month at Odd Fellows' Temple. N. G., Mrs. Rosetta Murdock; Recording Secretary, Mrs. Allie Schultz; Treasurer, Minnie Griffiths.

Utica Rebekah Lodge, No. 157—Meets first and third Friday of each month at Odd Fellows' Temple. N. G., Cora Williams; Recording Secretary, Julia Roach.

Knights of Maccabees

Maccabee Temple—Shubert Building, 207 Bleecker.

The hall and general business affairs are under the supervision of the

Utica Maccabees' Association—President, M. Shiman; Treasurer, Herman C. Peterson. Meets at call of the President.

Baron Steuben Tent, K. O. T. M.—Commander, I. Denovski; R. K., Robert Goldbas, 50 Broad St. Meets second and fourth Wednesdays at Huron Hall.

Fort Schuyler Tent, K. O. T. M.—R. K., John J. Grestl; Commander, A. H. Mack. Meets second and fourth Mondays, Maccabees' Temple.

Fort Schuyler Sick Aid Society—Meets third Friday. President, M. Ford; Secretary, John J. Grestl.

LaFayette Hive, L. O. T. M., No. 138—R. K., Mrs. Flora Adams.

Utica Tent, K. O. T. M., No. 293—R. K., Ed T. Moore. Meets first and third Mondays at Maccabees' Temple.

Utica Hive, No. 251, L. O. T. M.—R. K., Kittie M. Dicks, 121 Miller St. Meets first and third Tuesdays, Maccabee Temple.

Royal Arcanum

Imperial Council, No. 70—Regent, Stephen M. Smith; Treasurer, John A. Bowes; Secretary, Joseph F. Cleveland, 33 Devereux; Collector, Edward B. Cash. Meets at Arcanum Temple second and fourth Fridays of each month.

Fort Schuyler Council, No. 404—Secretary, Henry Scheel; Treasurer, Jeremiah Gomph; Collector, John E. Jones. Meets first and third Fridays at Arcanum Temple.

Royal Arcanum Hospital Bed Fund Association of Utica and New York Mills—President, B. McDermott; Secretary, John J. Hallstab; Treasurer, John A. Bowes, 53 Broadway.

Knights of Pythias

Founder Rathbone Lodge, No. 290—Meets every Friday evening at Huron Hall. C. C., George Weisenberger; K. R. S., E. B. Leonard.

Samuel Reed Lodge, No. 378 (Incorp.)—Meets every Wednesday, 131 Genesee St. C. C., G. E. C. Kenyon; K. of R. & S., A. F. Belfield.

Section No. 5172, Endowment Rank—D. D. Lyman, Secretary and Treasurer.

K. of P. Past Chancellors' Association—President, A. C. Sittig; Financial Secretary and Treasurer, Ernest Schultz, Ilion; Corresponding Secretary, W. D. Jones.

Knights of Honor

Utica Lodge, No. 1979—William F. Ryan, D.; P. E. Kelly, Treasurer; W. H. McCann, Reporter. Meets first and third Tuesdays at Knights of Honor Hall.

Mohawk Valley Lodge, No. 1615—John T. Evans, Reporter. Meets second and fourth Mondays at 7 Arcade.

Improved Order of Red Men

Past Sachems' Association—President, C. W. Rudolph; Secretary, J. K. O'Connor; Treasurer, R. A. George.

Nicholas Herkimer Continentals, Company No. 4, Red Men's League—Captain, Wm. A. McConnell; Adjutant, Theo. Steinhorst. Meets first and third Wednesdays at Huron Hall.

Theyandenaga Tribe, No. 113—Peter E. Smith, Sachem; J. K. O'Connor, C. of R.; K .of W., A. S. Malsan. Meets second and fourth Fridays in Maennerchor Hall, Columbia St.

Teugega Tribe, No. 138—Sachem, Samuel Cardamon; K. of W., A. D. Lane; C. of R., Thomas Hartman. Meets first and third Mondays at Maennerchor Hall, Columbia St.

St. Regis Tribe, No. 188—Herman Endres, Sachem; C. of R., Richard A. George; K. of W., Charles Walker. Meets second and fourth Mondays at Maennerchor Hall, Columbia St.

Twadahahlodahque Tribe, No. 286—William Smith, Sachem; C. of R., Stephen S. Dwyer; K. of W., John Tillinghast. Meets second and fourth Thursdays at Maennerchor Hall, Columbia St.

Harugari

Harugari, Oneida District Council—Deputy, Louis F. Vogel; Clerk, George Moser.

Utica Lodge, No. 242, D. O. H.—Secretary, Louis F. Vogel; Treasurer, Henry Bingel. Meets second Tuesday evening at Music Hall, Columbia St.

Karl Marx Lodge, No. 484, D. O. H.—President, John Stahl; Secretary, Gustave Sorensen; Treasurer, Albin Saenger. Meets first and third Mondays at Odd Fellows' Hall.

Friendship Lodge, No. 551, D. O. H.—M. C. Cook, President; Secretary, George Moser, 45 Parker St.; Treasurer, Henry Wendt. Meets at Rebekah Hall, Odd Fellows' Temple, second Monday of each month.

John Hahn Mannie, No. 68, D. O. H.—O. B., George F. Heller; Secretary, Gotlieb Fasler; Treasurer, Fritz Heim. Meets second Wednesday of each month at Maennerchor Building.

Harugari Guard, Ladies' Circle—Secretary, Mrs. Sebastian Schnitt, 69 Churchill Ave.

Emsicht Lodge, No. 153, D. O. H.—Secretary, Mrs. Sebastian Schnitt.

Apollo Chorus—President, W. H. Dunkerly; Secretary, Margaret Roberts.

Musical Organizations

Bergner's Military Band and Orchestra—Otto C. Bergner, Director, 115 Oneida St.

B Sharp Musical Club—Secretary, Mrs. Walter N. Kernan.

Arbeiter Saengerbund—President, Reinhold Pietsch; Secretary, Herman Endres.

Germania Band—Charles H. Williams, Leader, 12 Genesee St.

Haydn Male Chorus—President, John Quincy Hughes; Secretary, Richard Williams, Director, Evan L. Griffiths.

Imperial Double Quartet—President, J. Q. Hughes; Secretary, Reese Jenkins.

Italian Band—Prof. Bernardino Benincasa, Leader, 104 Broad. Home Phone 2701.

Koehl's Orchestra—James Koehl, 22 Pearl, Leader.

Masonic Glee Club—President, Eugene Simmerer; Secretary, John G. Jones.

Nickel's Orchestra—Daniel W. Nickel, Director and Manager, 251 South.

Orpheus Club—Musical Director, George Fischer, 46 Lansing.

Rath's Orchestra—John Rath, Director, 108 Nichols St. Home Phone 682.

Ryan's Orchestra—Edward P. Ryan, Musical Director, 11½ Elm St. Home Phone 1963.

Schremp's Brass Band and Orchestra—Manager and Director, J. Schremp.

St. Vincent's Cadet Drum Corps—(Largest in the State). Director, Brother Gregory, Rutger St., corner Taylor Ave.

The Temple Double Quartet—Director, Alfred J. Bromley; Secretary, Henry W. Rowley.

28th Separate Company Drum Corps—Secretary, Fred C. Perl, 115 Eagle St. Meets at State Armory.

Utica Conservatory of Music and School of Languages, Elocution and Painting—Conservatory Building, New Conservatory Hall, 196 Genesee St. Director, R. J. Hughes; E. B. Fleck, Musical Director. Home Phone 698.

Utica Maennerchor—President, Jacob Agne; Secretary, William Kuehnling. Meets at 323-329 Columbia St., Maennerchor Building, first Monday of each month.

Utica Musicians' Protective Union, No. 51, A. F. of M.—Secretary, Jules E. Russ, 99 Charlotte St. Home Phone 2339.

Utica Philharmonic Society—(Mixed Voices), (The Utica Male Chorus and the Cecilian Ladies' Chorus are amalgamated with this society). Director, Prof. J. G. Thomas; President, John Owen Thomas; Secretary, M. B. Ap Davis.

Rates of Postage

Domestic Postage—To all parts of the United States, including Hawaii, Porto Rico, the Philippine Islands, Guam, Tutuila, and the "Canal Zone;" also to Canada, Mexico, the Republica of Panama, Cuba, and the United States Postal Agency at Shanghai, and (for letters only) to Great Britain and Ireland, and by direct steamer to the German Empire.

First Class Matter—Letters or sealed matter, 2 cents an ounce or fraction thereof. Postal cards, 1 cent each; with paid reply, 2 cents each. Private Mailing Cards (Post-cards), 1 cent each.

Second Class Matter—Newspapers and other periodical publications bearing notice of entry as second class matter, when sent by publishers or news agents, 1 cent a pound or fraction thereof (to Canada, 1 cent for each four ounces or fractional part thereof); when sent by others, 1 cent for each four ounces or fractional part thereof.

Third Class Matter—Books, Circulars, Pamphlets, Proof Sheets, or other printed matter, and letters written in point print or raised characters used by the blind, 1 cent for each two ounces or fractional part thereof sent to a single address.

Fourth Class Matter—All mailable matter not included in the first three classes, 1 cent for each ounce or fraction thereof sent to a single address (except Seeds, Bulbs, Roots, etc., which are mailable at the rate of 1 cent for each two ounces or fractional part thereof).

Registered Matter—Ten (10) cents in addition to the regular postage.

Special Delivery—Ten (10) cents in addition to the regular postage, to be prepaid either by a special delivery stamp or by ordinary stamps; in the latter case the words "Special Delivery" must be written on the face of the letter or package.

Postal Money Orders—For orders not exceeding $2.50, 3 cents; $2.50 to $5, 5 cents; $5 to $10, 8 cents; $10 to $20, 10 cents; $20 to $30, 12 cents; $30 to $40, 15 cents; $40 to $50, 18 cents; $50 to $60, 20 cents; $60 to $75, 25 cents; $75 to $100, 30 cents.

Second, Third and Fourth Class Matter will not be remailed or returned except on prepayment of regular postage for the same.

Foreign Postage—To all countries included in the Universal Postal Union, except Canada, Mexico, Cuba, the Republic of Panama, Shanghai, and (for letters only) Great Britain and Ireland, and by direct steamer to the German Empire.

For Letters—Five (5) cents for the first ounce or fraction of an ounce and three (3) cents for each additional ounce or fraction of an ounce.

For Post Cards (official or private)—Two (2) cents each for single cards, and four (4) cents for double cards.

For Newspapers and other printed matter—One (1) cents for two ounces. Limit of weight of same, four pounds six ounces.

For Commercial Papers—Five (5) cents for the first (10) ounces or less, and one (1) cent for each additional two (2) ounces or fraction of two (2) ounces.

Samples of Merchandise (of no salable value)—Two (2) cents for packages not in excess of four (4) ounces, one (1) cent for each two (2) ounces or fraction thereof in excess of four (4) ounces. Limit of weight of same, twelve (12) ounces.

Registration Fee—Ten (10) cents in addition to regular foreign postage.

International Money Orders—For orders not exceeding $10, 10 cents; $10 to $20, 20 cents; $20 to $30, 30 cents; $30 to $40, 40 cents; $40 to $50, 50 cents; $50 to $60, 60 cents; $60 to $70, 70 cents; $70 to $80, 80 cents; $80 to $90, 90 cents; $90 to $100, $1.00. (For twenty foreign counties the rate are lower. See Postal Guide for list.)

Oneida County Statistics

The population of Oneida County June 1, 1905, was 139,347, with a net loss of 1,125 persons over the figures shown by the actual enumeration, under the plan of crediting the inmates of State and County institutions according to the city or town, and county, of actual residence at the time of admission to the institution. The distribution of the population in 1905 by cities and towns, in comparison with similar figures for 1900, is as follows:

Cities and Towns.	State census. 1905.	U. S. census. 1900.	Inc.
Rome, city	16,567	15,343	1,224
Utica	62,935	56,382	6,552
Annsville	1,621	1,744	*132
Augusta	2,033	2,029	3
Ava	609	706	*97
Boonville	3,167	3,332	*165
Bridgewater	961	931	30
Camden	3,750	3,745	5
Deerfield	1,615	1,756	*141
Florence	1,086	1,207	*121
Floyd	739	785	*46
Forestport	1,467	1,552	*105
Kirkland	4,543	4,545	*2
Lee	1,485	1,571	*86
Marcy	1,385	1,398	*13
Marsnall	1,762	1,804	*42
New Hartford	†5,463	5,230	233
Paris	2,430	2,626	*196
Remsen	1,059	1,208	*149
Sangerfield	2,246	2,440	*194
Steuben	788	902	*114
Trenton	2,562	2,628	*66
Vernon	‡3,072	2,784	288
Verona	3,636	3,875	*239
Vienna	1,958	2,218	*260
Western	1,442	1,621	*179
Westmoreland	2,067	2,192	*125
Whitestown	6,895	6,235	660
Inmates of institutions	§15	¶	....
Totals	139,347	132,800	6,547

*Decrease.

†Part of Town of New Hartford annexed to City of Utica March 3, 1904 (Chap. 39).

‡Included 41 Indians on Oneida Indian Reservation.

§Not credited to any city or town in the county.

¶Not credited to actual residence in the United States census.

Population of Incorporated Villages in Oneida County

Villages	State census, 1905.	U. S. census, 1900.	Inc.
Boonville	1,734	1,745	*11
Bridgewater	261	266	*5
Camden	2,420	2,370	50
Clayville	357	568	*211
Clinton	†1,315	1,340	*25
Forestport	‡689	..	..
Holland Patent	320	352	*32
New Hartford	1,043	1,007	36
New London	§	..	..
Oneida Castle	357	291	66
Oriskany Falls	813	811	2
Prospect	330	333	*3
Remsen	399	389	10
Trenton	311	298	19
Vernon	430	380	50
Waterville	1,510	1,571	*61
Whitesboro	2,018	1,958	60
Yorkville	524	¶	..

*Decrease.

†Clinton Village reincorporated April 14, 1902.

‡Forestport Village incorporated April 6, 1903.

§Held for proper separation by enumerator of population living within the corporate limits of village; to be announced later.

¶Yorkville Village incorporated October 22, 1902.

Supreme Court Appointments for Oneida County, 1910

Trial Terms.

First Monday in January, at Utica (3d) ....DeAngelis
First Monday in March, at Rome (7) ....Merrell
First Monday in May, at Utica (2d) ....Andrews
First Monday in October, at Utica (3d) ....Devendorf
Second Wednesday in November, at Rome, without Grand Jury (9) ....Rogers

Special Terms.

First Monday in February, at Utica (7th)....Merrell
First Monday in June, at Rome (6th) ....Devendorf....
Second Wednesday in November, at Utica (9th)....Andrews

Applications for naturalization will be heard at the following Special Terms in Oneida County in 1910:

Second Saturday in February, June and November....DeAngelis

Association of American Directory Publishers

Headquarters 89 Third Avenue, New York

Organized November, 1898

OFFICERS

President, A. V. Williams, Cincinnati
1st Vice-Pres., R. H. Donnelly, Chicago — 2d Vice-Pres., J. L. Hill, Richmond, Va.
Secretary, W. H. Bates, New York — Treas., W. H. Lee, New Haven, Conn.

The Objects of the Association Are as Follows:

First. To improve the directory business by interchange of ideas, and by the exchange of competent employees.

Second. To protect the public against fraudulent advertising schemes operated under the name of Directories, and to drive such publishers out of the business.

Third. To provide permanent and continuous employment for honest and faithful directory canvassers.

Fourth. For the mutual advancement of the established and prospective interests of all who may become members of the association.

$100 Reward The Association of American Directory Publishers will pay the above reward for the arrest and conviction of anyone soliciting or collecting money on fraudulent directories, provided the conviction results in imprisonment of not less than six months. In case of arrest, immediately telegraph W. H. Bates, Sec'y, 89 Third Avenue, New York.

Street and Block Directory
OF THE
CITY OF UTICA
1910

A Complete and Authentic Block System of the Streets, Avenues, Business Blocks and Alleys of the City of Utica

Copyright, 1910, by The Utica Directory Publishing Co.

ACADEMY STREET
Bleecker to 57 Elizabeth—5th Ward.

Chancellor Square.
Public School.

ADDISON STREET
Green to Gray Ave.—14 Ward.

2 Edward Hendricks.
4 Fred Taffner.
6 Jacob Maus.
8 Mrs. Sarah J. Reynolds.
10 Johnston G. Somers.

ADDINGTON PLACE
126 Elm to 176 Steuben—7th Ward.

1-19 Vacant lots.
2 John M. Lloyd.
2 William J. Davies.
4 Thomas E. Norton.
4 David Parry.
6 Mrs. R. Frank Jones.
6 Vacant.
8 Frank T. Claesgens.
8 Joseph W. Amrhein.
10 Mrs. S. L. Trask.
10 Hubert M. Jones.
12-16 Vacant lots.
High St. Begins.
18 Franklin M. Merriam.
19 Mrs. T. Lillian Wadman.
19 Albert A. Moak.
20 Vacant.
20 Wm. R. Jones.
21 Owen Owens.
22 Harvey D. Gros.
22 John W. Lynch.
23 Robert W. Jones.
23 T. William Harris.
24 Vacant.
24 Thos. F. Stokes.
25 James A. Sanford.
26 Edward Lloyd.
26 Isabell M. Fischer.
27 Vacant lot.
28 John P. Williams.
29 Vacant.
31 Fritz Brand.

AIKEN STREET
78 Cornelia to 320 State—3d Ward.

1-7 Vacant lots.
4 George A. Tyler.
6 Mary C. Newell.
8 E. B. Bryant.
9 William Mackey.
9 Mrs. Cora B. Feather.
10 George M. Stroebel.
11 Delbert A. Dillenbeck.
11 Frank Brooks.
12 Jeremiah F. Murphy.
13 Edward Rowell.
13½ Elizabeth M. Jones.
14 Samuel Cook.
15 Charlotte Foulkes.
16 Thomas V. Church.
17 George Morris.
17 Vacant.
18 Nathan Levy.
19 Christian Gardner.
19 W. J. Williams.
20 Barney Krohn.
21 Mrs. Marguerite V. B. DeLamar.
21 John G. Magill.
22 George A. Snyder.
23 Edward K. McElwaine.
24 William Diefenbach.
24 Michael H. Finukin.
25 Jennie M. Edwards.
25 Henry McKowen.
26 Marten C. Hollaran.
26 Vernon L. Peace.
27 Edward F. Leonard.
28 Mrs. Alice Ritchie.
28 Mrs. Elizabeth Lent.
28 Nathan J. Dempster.
28 Joseph Simon.
28 James M. Koonz.
29 George B. Clark.
29 W. J. Sutton.
31 John E. Fagan.
31 Thomas McCabe.
33 John K. Jones.

ALBANY STREET
706 Bleecker to City Line—8th and 13th Wards.

1 Annie J. Lackey.
3 Arnold Schweitzer.
3 Hugh H. Lenahan.
4 Mrs. Delia Sage.
5 Vacant lot.
6 Mrs. Mary Hackett.
8 Wilson Hinckley.
9 Westel E. Smith.
10 William H. McCoy.
11 John Sinnott.

MAHER BROTHERS
The largest line of fine clothing and furnishings in Central New York.
COR. LAFAYETTE AND SENECA STREETS.

ALBANY STREET—Continued

12 Vacant lot.
13 Eva Pritchard.
14 Vacant.
15 Henry J. Simon.
15 Thomas J. O'Reilly.
16 Paul Mursch.
16 Joseph Grana.
17 Casper Simon.
18 Vacant lot.
19 Charles J. Albrecht.
20 Vacant lot.
21 Vacant.
22 Margaret Nothnagel.
23 Charles Rahn.
25 Mrs. Sarah M. Harris.
25 William H. Hunt.
26 John Anderson.
26½ Herbert A. Kilborn.
27 Frank M. Henry.
29 Fredico Riccardi.
31 Mrs. Heldgard Pfahls.

Elizabeth St. Crosses.

28 Eva L. Lomber.
28 Stephen A. Smith.
28 Robert McCreary.
30 Mrs. Eliza Stevens.
30 Mrs. Minnie Jones.
30 Mrs. A. M. Hesse.
32 Elmer E. Newman.
32 Vacant.
33 Vacant lot.
34 George P. Gee.
34 Catherine Donnelly.
35 Thomas G. Venn.
36 John T. Clarey.
36 Fred Rotach.
36 Stephen Fisher.
37 Charles W. Brown.
37 Margaret Sollner.
38 Bert J. Johnson.
39 Arthur Quinlan.
39 Herman Loewenberg.
40 Henry J. Forster.
41 Charles Darrigrand.
41 Patrick Cantwell.
42 Margaret Bramsley.
42 Mrs. Mary Ronan.
43 Fred Kaelin.
43 Edward S. Martin.
44 Mary E. Dulan.
45 Frank H. Turner.
45 Ira Melvin.
46 Judd Winne.
47 Naaman W. Moore.
47 Martin T. Kelley.
49 Luke Doyle.
51 Boyle's Home Bakery.
51 Martin V. Whitton.
51 Mrs. Jessie Gardner.
51 Louis J. Kempany.
51 Roscoe C. Hurd.

Mary St. Crosses.

48 Mary Handley.
48 Rose Emery.
52 Vacant.
53 Vacant.
54 Henry Burns.
54 Mrs. Anna Sullivan.
55 Pasquale Mangano.
55 Clayton Bouck.
56 Mary A. Zimmer.
56 Joseph A. Regensburger.
58 Vacant lot.
59 Chas. Mitsler.
60 Margaret Stuber.
61 George Halwig.
61 James J. Dillon.
63 Geo. G. Emens.
63 Daniel A. Dyer.
65 J. Edward DeForest.
65 Agnes Davenport.
67 William G. Hills.
67 Clifford Inman.
69 Vacant lot.

Blandina St. Crosses.

No. 5 Engine House.
62 Edward S. Martin.
64 Dulan & Meany.
66 Catherine Cross.
68 Hannah Quinn.
68 Edward Kennedy.
70 George Leary.
72 Katherine Comerford.
74 Bethany Church.

Lansing St. Crosses.

79 Barn.
81 Vacant.
81 Mrs. Mary Wright.
82 Edward E. Main.
82 Laura Ryan.
82 William I. Waterman.
83 Ellen McAndrew.
83 Mrs. Mary Kaelin.
84 Michael J. Buckley.
85 Henry McCoy.
85 Elizabeth Guerin.
86 John C. Stocker.
87 George Williams.
87 Joseph G. Enfield.
88 Vacant lots.
89 Edward J. Clark.
89 J. Homer Fiscus.
89 W. Darius Crisman.
89 Bruce J. Crisman, M. D.
90 John G. Emdin.
90 Dr. H. Frank Preston.
90 Dr. John H. Watson.
90 Francis H. Handley.
90 Clarence Holstein.

Kossuth Ave. Crosses.

91 Vacant.
92 James C. McFadden.
93 Laura V. Brown.
93 Ralph E. Richards.
93 Randolph Volmer.
93 Vacant.
93 George Busch.
95 Margaret Bender.
95 D. D. Bender.
95 Isaac Williams.
95 Martha Geer.
96 Mrs. Sarah L. Hill.
97 Thomas M. Oliver.
97 George A. Lang.
99 Bertrand Riker.
99 John G. Brown.

Rutger St. Crosses.

98-100 Vacant lots.
101 Vacant lot.

Mason St. Begins.

102 Thomas E. Dolphin.

ALBANY STREET—Continued

102 Philip D. Tooke.
103 Albert Stuber.
105 Walter P. Molling.
105 David Butterworth.
104 Fred'k Edwards.
108 Mrs. Catharine Berger.
108 Frank R. Berger.
109 G. Ross Sherman.
112 David A. Johnson.
114 Edward Jones.
114 Patrick J. McCann.
115 Vacant lot.
116 Vacant.
116 James Hess.
117 Alvin H. Mack.
117 James D. Fitzpatrick.
119 Vacant lots.
120 George Hartman.
120 Montgomery Tremble.
122 William Terrell.
124 John F. Roberts.
125 James E. Gorman.
Webster Ave. Begins.
Nichols St. Ends.
126 Vacant lots.
127 Rosanna Brothers.
128 Vacant lot.
129 Catharine T. McCann.
West Shore Crosses.
133 Vacant.
135 Elizabeth Luck.
South St. Crosses.
130 William M. Brown.
132 Carlos Inman.
Triangle, Albany, Jefferson and South.
Jefferson Ave. Crosses.
137 Vacant lot.
138 Caleb Sweet.
138 Edwin Miller.
141 Louis Kambeitz.
141 Susanna Snyder.
Mummery St. Begins.
Vacant lots.
142 Horace Norton.
142 Christian Klein.
144 Raymond G. Keeler.
144 Anna Carver.
145 Eugene C. Godfrey.
146 Harry Murphy.
146 Frederick Bummes.
147 Herbert Morgan.
148 James W. Pride.
150 John T. Rockefellow.
Milgate St. Ends.
153 Vacant lots.
154 Fred Roemer.
156 Mary Savage.
158 Vacant lot.
164 Charles G. Horsley.
166 Vacant lots.
178 Mathew Horsley.
Albany Street School House.
Hollingworth Ave. Begins.
198 William Horsley.
200 Vacant lots.
206 William H. Fitchard.
210 Orville D. Foote.
Tilden Ave. Crosses.
Allen St. Begins.
223 John Augar.
224 Anson Drinkwater.
225 Burt H. Betts.
226 Henry B. Myhlam.
250 Jeremiah F. Augar.
258 Frank Dougherty.

Welsh Bush Road Begins.
Vacant lots.
217 Mrs. Anna Kelly.
218 Charles F. Bauer.
221 Charles A. Dority.
222 Alice Royce.
222 Vacant.
222 Vacant.
227 Vacant.
235 Theodore K. Baker.
240 James H. Devins.
242 Elizabeth Johnson.
Sarah Edwards. City Line.
297 Charles Betts.
300 Arthur B. Parshall.
William H. Augar.

ALLEN STREET

Albany to Culver Ave.—13th Ward.

Frederick L. Terrell.
Vacant lots.

ANDES AVENUE

Erie to Whitesboro—6th Ward.

1 Fred E. Plopper.
1 William Ecret, Jr.
2 Vacant.
3 George N. Coonrod.
4 Thomas Mitchell.
4 Chas. E. Simpson.
5 Alamanson Godfrey.
6 Vacant lot.
7 Charles Schafer.
7 Geo. E. McGauley.
8 Peter Manzinger.
9 Frank Strassberger.
10 John Haigis.
10 George Schulze.
11 William Hallagan.
11 Sevrin Matt.
12 Gabriel Graf.
12 Chas. R. Mallery.
13 George Hinchcliff.
13 Henry Lindig.
14 Ernest Herscher.
14 Eugene F. King.
16 Vacant lot.
17 John D. Guth.
18 Mary Kiefle.
18 Alois Pfisterer.

ANN STREET

Churchill Ave. to Kellogg Ave.—14th Ward.
Mathews Ave. Crosses.
Downer Ave. Crosses.

ARCADIA AVENUE

Merriline Ave. to Hazelhurst Ave.—11th Ward.

Vacant lots.
Lawrence Ave. Crosses.
Onopio Costronovo.

ARGYLE AVENUE

Merriline to Hazelhurst Ave.—11th Ward.

Vacant lots.
Antonio Cranciola.
Vacant lots.

MAHER BROTHERS
The largest line of fine clothing and furnishings in Central New York.
COR. LAFAYETTE AND SENECA STREETS.

ARMORY PLACE

See 1, 2 and 3 Steuben St.

ARNOLD AVENUE

Genesee St. to Lawrence Ave.—11th Ward.

Vacant lots.
1 Moses Madrid.
Vacant lots.
Merriline Ave. Begins.
Vacant lots.
Lawrence Ave. Begins.

ARTHUR STREET

147 Steuben to Mohawk—7th, 12th, 13th and 15th Wards.

4 Chas. W. Hedrick.
6 John Miller.
6 Pentup News Agency.
6 Joseph Corrigan.
West St. Crosses.
Vacant lots.
Miller St. Crosses.
27 Owen T. Gough.
28 Mrs. Ella H. Burton.
29 Oliver H. Morey.
30 Arthur D. Jones.
30 Ralph W. Hall.
32 Chas. P. Greiner.
Howard Ave. Crosses.
41 John H. Prime.
Vacant lots.
Neilson St. Crosses.
Vacant.
Vacant.
Vacant lots.
West Shore RR. Crosses.
Seymour Ave. Crosses.
60 Frederick Bach.
62 John A. Holden.
Dudley Ave. Crosses.
71 Thos. Stafford.
Vacant lots.
Brinckerhoff Ave. Crosses.
84 Burton L. Ambrose.
84 James C. Carver.
Vacant lots.
Taylor Ave. Crosses.
97 Henry Kauth.
98 Frank J. McGuirl.
98 Geo. J. Christ.
100 James Conley.
Conkling Ave. Crosses.

ASH STREET

West Ave. to York—9th Ward.

7 Andrew Aulbach.
7 Oscar P. Touse.
9 John J. Kistner.
9 Charles Wienkie.
11 William R. White.
City St. Crosses.
Vacant lots.
17 Adam Richthammer.
19 Vacant lot.
21 Leopold Walter.
23 Gustave Langkano.
23 Albert Rhode.
26 John Zick.
26 August Zick.
27 Mrs. Helen F. Macomber.
27 Carl Gollnick.
28 Edward Keitsch.
28 Emil Keitsch.
30 Caroline Wunderle.
32 William G. Dunn.
32 Arthur Anders.
34-36 Vacant lot.
38 August Lenk.
38 Fred O'Brien.
38 Mrs. Bertha Fischer.
Martin St. Crosses.
Vacant lots.
45 Lawrence Wittfeldt.

AUBURN AVENUE

Genesee St. to Holland Ave.

AVERY PLACE

422 Genesee to Sunset Ave.—11th Ward.

1 James H. Gilmore.
3 Herman L. Sweet.
5 Joseph Pickell.
7 Ernest A. Barbur.
9 James P. Mulhall.
10 Carlton L. Wood.
11 Vacant.
12 Hibbard K. Van Size.
14 Douglas D. Ritson.
17 Fred H. Stedman.

AUGAR PLACE

From 84 Kossuth Ave. near Bleecker, rear of Hibernian Hall—8th Ward.

1 Patrick Y. Kelley.
1 Paul Thiel.
3 Charles Eaton.
3 Gordon Young.
5 Geo. Frank Fox.
5 Margaret A. Williams.

BACON STREET

Broad to South—8th Ward.

2-4-6-8-10 Vacant lots.
9 John Kefoot.
11 Vacant lot.
Catharine St. Crosses.
12-26 Vacant lots.
25 Michaeel Karney.
27 Edward Entwistle.
33 Paul Egger.
34 Lewson Yeooruski.
34 Joe Louvetski.
34 Stanislan Lewandowski.
35 Tony Hornotski.
35 Alex Sievak.
Bleecker St. Crosses.
47 Burt J. Anson.
49 Vacant lot.
51 Edward W. Jones, Jr.
51 William F. Bond.
52 Jacob Imoberstag.
52 William Watkins.
54 T. A. Quinlan.
54 Edward W. Reuben.
56 John J. Downey.
56 Frank M. Cline.
58 Jno. J. Ueltschi.
58 L. J. Quinn.
59 Fred Bender.
59 Melville W. Warner.
61 George H. Cardiff.

BACON STREET—Continued

62 Vacant.
62 Vacant.
63 Richard Butterworth.
66 Merton H. Farrell.
66 L. T. Moore.
68 George Elliott.
70 Vacant lot.
71 Vacant lot.

Mary St. Crosses.

75-84 Vacant lots.

Blandina St. Crosses.

82-98 Vacant lots.
86 A. J. Hilts.
86 Martin H. Caraher.

Lansing St. Crosses.

100-109 Vacant lots.
103 Edward J. Reigler.
103 J. T. Ruth.
103 Harry T. B. Miller.
103 F. A. Hobbs.
105 Paul Gross.

Rutger St. Crosses.

West Shore RR. Crosses.

Kathleen St. Crosses.

114-124 Vacant lots.
115 William J. Fischer.
115 Vacant.
117 James W. Bingham.
117 John P. Horth.
119 Vacant lots.

Bell Ave. Crosses.

127 Vacant lot.

Florence Ave. Begins.

135 Vacant lot.
137 Charles H. Beasman.
139 William Perry.
139 Joseph H. Aldrich.

BAKER STREET

From Ella St. to Oneida St.—7th Ward.

Carl Raimann.
Mrs. Fannie Hughes.

BAGG'S SQUARE

At Foot of Genesee St.

On account of the overhead crossing under construction Bagg's Square is in an unsettled condition.

American Express Company.
N. Y. C. RR. Depot.
Guillaume & Co.
1 Baggs Hotel.
1 George F. Murray.
2-4 Lewis House.
11 John J. Hayn.
13 John S. Davies.

BARNES AVENUE

N. Y. C. RR. to 94 Canal—2nd Ward.

4 Vacant.
6 Barn.
7 August L. Buttenschoen.
9 Mrs. Margaret Jobelius.
9 Eugene Leuthauser.
11 Henry F. Kruth.
11 Edward C. Groat.
15 Frank J. Stocker.
15 John Dilker, Jr.
17 Mary Johnstone.
17 Vacant.
17½ Fred Lind.
21 Arthur J. Armstrong.
21 John Huther.
23 Italians.
25½ Joseph Eeck.
25 Vacant lot.

27 Christian Goppert.
29 Wm. Mundinger.
31 Mary Oinck.
33 David F. Kunkel.
33 Thomas Schwartzman.

BARTRAM STREET

Oscar to Turner—8th Ward.

Vacant lots.

BAXTER AVENUE

Thorn to Pleasant—9th Ward.

Vacant lots.
8 Jacob Skube.
9-18 Vacant lots.
20 Fred S. Frey.

BEACH GROVE PLACE

Florence St. to Mann St.—8th Ward.

1 Vacant.
3 Frank J. Dwyer.
5 Lucius Kelley.
7 James Barrett.

Josephine Ave. Crosses.

James J. Dwyer (Beach Grove).

BELL AVENUE

South to Tilden Ave.—13th Ward.

9 John Jones.
9 Mrs. Philomena Burke.
12 Anthony J. Knight.
12 Maurice J. Monahan.
15 Charles Halwig.
24 Patrick O'Malley.
34 Wm. L. Underwood.
36 Vacant lot.
38 William H. Steinbacher.

BELLEVUE PLACE

Rear of 32 Steuben St.

See 32 Steuben St.

BELMONT AVENUE

164 Lansing to 309 South—8th and 13th Wards.

4 Vacant lots.
5 Theodore H. Spangenberg.
5 Chas. Fingar.
5 Levi J. Berkman.
5 Floyd A. Foley.
6 Cornelius McCarthy.
8 John Donovan.
10 Vacant lot.

Rutger St. Crosses.

12 Mrs. Katherine O'Connor.
15 Patrick Moran.
16 Vacant lot.
17 Vacant lot.
18 George J. Walsh.
19 Robert W. Fowler.
20 Edward J. White.
21 Mrs. Frances Tirrell.
21 John H. Smith.
22 Thomas P. Dwyer.
22 Roy W. Surridge.

MAHER BROTHERS
The largest line of fine clothing and furnishings in Central New York.
COR. LAFAYETTE AND SENECA STREETS.

BELMONT AVENUE—Continued

23 James W. Heap.
24 Griffith P. Williams.
25 Vacant lot.
27 Joseph H. Kreimeyer.
27 Andrew Hoover.
28 Henry Angelhow.
28 Henry Angelhow, Jr.
Vacant lots.
30 Minnie E. Johnson.
30 James A. Johnson.
32 Mrs. Ottelie Frank.
32 Mary E. Irion.
33 Lucy L. Draper.
34 Catherine Lally.
35 Charles H. Sanders.
36 Edward T. Martin.
36 Vacant.
38 Ellen Redmond.

BENNETT STREET
27 Newell to Pleasant—11th Ward.

1 Earle G. Harris.
Vacant lots.
16 Theodore D. Sweet.
18 Francis Mather.
20-22 Vacant lots.

BLANDINA PLACE
Begins at 56 Blandina St.—4th Ward.

1 Barn.
2 John F. Knight.
2 Charles Thornton.
3 Newton J. Smith.
4 John H. Jones.

BLANDINA STREET
217 Genesee to Culver Ave.—4th, 8th and 10th Wards.

1 Ferris & Co.
2 Thomas F. Murphy.
3 H. F. Slawson Funeral Co.
4 Wald Bros.
6-8 Baechle-Clark Co.

Church Lane.

5 I. A. Williams Bldg.
1 Inter State Paving Co.
2-3 Jennie L. Stoddard.
4 I. A. Williams, second floor, room 4.
5-6 Continental Wireless Telephone & Telegraph Co.
7-9 The School of Railway Signaling.
5 Simplex Specialty Co.
5 Walnott Knitting Co.
7 Matthew F. Dent Co.
9 J. H. Williams Millinery Co.
11 George J. Weilhamer.
13 Henry B. Turner.
15 Samuel Baer.
17 Steber Millinery.
18-20 New Building (Salvation Army).
22-24-26 The Williams.
28-30 Vacant.
31 Ida Smith.
33 Alfred Bates.
35 Peterson & Lampkin.
37 Republican Club.
38 Nellie Calhoun.
39 Vacant.
40 George Harter.
39-41 Frank J. Restle.
42 Otto Poepel.
43 John K. Schneider.
43 Vacant.
43 Wm. Kempf.
45 A. L. Ambrose.
46 Dr. Joseph H. Moore.
47 Catharine S. Salman.
48 Mildred E. Graham.
50 Edward M. Speiler.
51 Dr. Ira D. Hopkins.
53 Ellen Gavin.
54 Joseph Slakter.
54 James McCall.
54 Abram Numan.
55 Utica Auto Tire Repair Co.
55 Eugene Kingsley.
56 Perry Congdon.

Blandina Place Begins.

57 Owen R. Edwards.
58 Emily Tripp.
59-61 Utica Cash Market.
60 John J. McManus.
62 Sidney N. Clemons.

Charlotte St. Crosses.

68 Vacant.
73 Utica Wire Works.
74 Vacant.
74 Mrs. Elnore Hughes.
75 Vacant.
75 Frederick H. Noble.
77 Alexander Chambers.
77 Winifred Hill.
78 Mrs. Elizabeth Grupp.
79 James Casey.
80 Vacant.
82 George Murlinger.
82 Edward T. Barnes.
83 Vacant.
85 Mrs. Martha E. Bills.
86 Mrs. Helen M. Driscoll.
87 Vacant lot.
88 Elizabeth Lee.
89 Emma Stevens.
89 Philip E. Lewis.
90 The Arvon.
90 Donald C. Bayne.
90 Henry D. H. Unser.
90 Henry J. Whiffen.
91 Vacant lot.
93 Vavant.

Park Ave. Crosses.

100 Helen M. Hull.
102 Mrs. Catherine Owens.
104 Margaret Schrieber.
106 Mrs. Elizabeth P. Arthur.
108 Miss Jane Edmunds.
108 George Billingham.
109 Alice A. Lewis.
112 Edward H. Jones.
115 Mrs. W. H. Williams.
116 George W. Dygert.
117 Mathias M. Canning.
118 John H. Bussey.

John St. Crosses.

136 A. J. Purvis.
139 Mrs. May Thompson.
139 Frank Dux.
140 Jacob Ball.
141 James Hammond.

BLANDINA STREET—Continued

142 Dennis Creedon.
143 John Maroney.
144 Mrs. Sophronia Hoffman.
145 Daniel Buckley.
146 Margaret Latham.
147 John Buckley.
149 Mary Jones.
150 Oran Fuller.
150 Alfred Lee.
150 George W. Renwick.
150 John M. Rush.
153 Isaac Mark.
154 Mrs. Bridget Gilroy.
154 James F. Keough.
155 Joseph Hollingworth.
156 Charles W. Griffiths.
156½ Charles L. Bullard.
157 William E. Gray.
158 Otto Poepel.
158½ Oscar Whitaker.
159 Cyrus D. Kinne.
159½ Vacant.
160 Walter S. Northrup.
161 Caroline Greene.
161½ Benjamin A. Son.
162 Mary L. Sexton.
164 William Owens.
165 Vacant.
166 Vacant lot.
167 Harriet C. Anderson.
167 Anna McRedmond.
167 Mrs. L. Moulton.
167 Minnie E. Jones.
168 Owen R. Mench.
168 Arthur L. Hall.
169 John A. Fletcher.

First St. Crosses.

170 John Cannan.
170 Ellis R. Williams.
170 Herbert Hughes.
171-179 Steber Knitting Machine Co.
179-183 Iroquois Auto Top Co.
179-183 Mohawk Garage.
172 John Tibbits.
172 William Batchelor.
172 Michael Hanrahan.
174 Edward C. Bottger.
174 Vacant.
176 Daniel I. Walker.
178 Dominick Cianciolo.
180 Joseph Voyer.
184 Samuel Cohen.
184 Vacant.
186 Milo Merrill.
186 Charles Z. Holstein.
188 Frederick Gilmore.
190 Mrs. Sibyl M. Duffy.
190 Sarah Brigham.
191 Blandina Street School.
193 James Dempster.
194 Mrs. Anna Boss.
195 Nicola Tetti.
197 Mrs. Mary O'Connor.
197 Anna Lulke.
198 Joseph E. Sterling.
200 Martin G. Lewis.
200 William D. Williams.
201 William F. Foley.
202 Sarah A. Lapaugh.
203 Michael J. Normile.
204 Vacant lot.
205 Emma Simmons.
206 Henry R. Hobbes.

Second St. Crosses.

210 Thomas Farrell.

210 Catherine Evans.
211 William L. Booth.
214 Thomas J. Cullen.
214 Vacant.
216 John A. Bramer.
216 John Flemming.
217 Fredrika Holstein.
218 Morris Foley.
219 Edward C. King.
219 James W. Morgan.
220 Margaret Dubuque.
220 Catherine O'Connor.
221 Calixte Hebert.
223 John Sexton.
223 Robert H. Wilson.
224 Ellen Boyle.
224 Charles Purpura.
225 Mrs. Margaret Owen.
225 W. R. Healey.
226 William P. Marin.
227 William Spain.
228 Owen Caffrey.
230 Cathrine DeLestre.
230 Felix Young.
231 Mrs. Mary Kelly.
231 John Holehan.
232 "The Mason."
Thomas D. Roberts.
William Dowden.
William W. Barnes.
Elizabeth Lyle.
234 Frank Raymond.
235 Michele Derosa.
235 Rocco Lofaro.
236 Maria Bartley.
236 Edward A. Redner.
239 Joseph Blair.
239 Arthur L. Hebert.
240 Elizabeth Fromey.
241 Berton Rawson.
241 John Cameron.
242 Schultz & Drury Bros.
243 Andrew J. Hennessey.
245 James Corby.
245 Anthony Miner.
246 William R. Floyd.
247-249 Joseph P. Appler.
248 Charles Kilmartin.

Third Ave. Crosses.

"Ondawa."
250 Vacant.
250 Vacant.
250 Hiram H. Holmes.
252 Daniel Daniels.
252 T. Edward Miner.
252 Joseph Sanesi.
287 John Keene.
289 Michael McManus.
289 Mrs. Margaret J. Williams
291 Albert Johnson.
292 Vacant lot.
293 Bridget O'Connor.
294 Francis Schaefer.
294 James Feragetta.
295 Matthew Meaney.
298 Helen E. McDonald.

MAHER BROTHERS
The largest line of fine clothing and furnishings in Central New York.
COR. LAFAYETTE AND SENECA STREETS.

BLANDINA STREET—Continued

298 Patrick Croften.

Morris St. Begins.

299 Dennis Mcweeny.
301 Vacant lot.
303 Mrs. Catherine Cronin.
303 Walter Blatt.
307 Frank Fragretta.
312 Bert Fuller.
313 Fred Brown.
313 Frank Gallagher.
315 Catherine T. Fitzgerald.
319 Michael J. Carroll.
320 Thomas J. Ryan.
322 George H. Nuber.

Mohawk St. Crosses.

335 Anton Flahan.
339 Frank Courty.
343 Otto H. DeComain.
342 Charles G. Bennett.
342 Michael Dietz.
344 Vernon D. Risley.
344 James McGill.
345 John P. Jones.
346-348 Charles H. Moore.
347 Terence F. Darby.
349 Eugene Hanefin.
350 William Everest.
350 Margaret Bissiet.
351 Jeremiah Lynch.
351 Ferdinand Stohr.
355 Mary Griffith.
355 Daniel M. Britton.
356 Adam Henneberger.
356 Herman Powell.
356 John L. Zimmerman.
358 Frank Rosa.
362 George Staudenmayer.
362 Walter Kaelin.
363 Vacant.
363 William M. Brett.
365 John Mulligan.
366 Barbara Connolly.
368 John Hickey.
369 Adam Yeckel.
373 Seymour Bell.
374 Charles H. Boehlert.
374 Otto H. Miekam.
376 Charles W. Sherman.
376 John F. Droliskey.
377 Sarah Nelson.
377 Albert Heckler.
380 George Nickel.
380 August J. Berg.
381 Mathias A. Hoffman.
388 John O'Brien.
390 Edward F. Burke.
391 George Ellard, Sr.
391 George Wald.
393 John C. McHale.
393 David W. Williams.
396 John P. Burke.
396 Clayton L. Dority.
397 Fred Tuckerman.
397 Frank Williams.
399 Elizabeth Cumming.
399 Catharine Harry.
400 Vacant.
404 Herman H. Klube.
404 Herbert A. Chesebro.
404 Clara Remington.
405 James F. Quinlan.
406 Michael Wooley.
408 James Cain.
409 Charles Lindsley.
409 Vacant.
410 Edward Boon.
410 Lucy J. Brothers.
412 William W. Hoffman.
413 Mary E. Ritzel.
413 Timothy O'Holloran.
414 Frederick Smith.
415 Charles White.
417 George Fleischman.
418 Vacant lot.
420 Margaret Knight.
426 Andrew Zoller.
426 Alois Ulrich.
430 Newell A. Chapman.
436 William C. Edwards.
438 John Karl.
438 William Karl.
438 Mary A. Vaughn.
440 Harry M. Updyke.
440 David McFadden.
440 Leonard B. Hilts.
444 Michael Mark.

Albany St. Crosses.

Steamer No. 5, Utica Fire Dept.
449 Mrs. Jane Donohue.
453 Elizabeth Mathews.
453 Ellen Adams.
457 Patrick Porter.
457 Joseph Thomas.
461 Earl Jenkins.
461 Peter L. McBride.
463 Joseph L. Mills.
463 John Richert.
465 Vacant lot.
471 John H. Horrigan.
471 Frances C. Cloher.
472 George A. Tucker.
473 Michael Conlon.
474 George W. James.
474 George W. James, Jr.
475 Harry B. Wilkins.
475 Annie M. Dolan.
476 Margaret Buttimer.
476 Mrs. Sarah Slade.
482 William C. Kaelen.
483 Charles E. Davis.
484-500 Vacant lots.
491 St. Agnes' Church.

Kossuth Ave. Crosses.

503 Vacant lot.
505 John F. Lynch.
505 Joseph Roemer.
506 John J. Porter.
506 Charles Cullen.
509 Mrs. Mary A. Crane.
509 John Barton.
512 George M. Winney.
512 Frank Chissell.
514 Michael Rush.
514 Edward Dunnigan.
515 George H. Tucker.
517 Lucius J. Waite.
517 Walter O'Connor.
518 Mrs. Ellen T. McIntyre.
518 George Cormie.

BLANDINA STREET—Continued

520 William J. Barton.
520 Frank Lezette.
520 William M. Ladd.
521 Thomas Durdan.
521 Frank Jones.
522 Fannie Ward.
522 Charles Snow.
523 Mrs. Ella Babcock.
523 Mrs. Nellie Cutler.
523 Alva Granger.
525 Edward Tomlinson.
525 Hurley F. Kishbaugh.
526 John J. Cahill.
526 Jeremiah J. Coakley.
527 J. Frank Mott.
527 Henry Joslyn.
527 George Miller.
528 Robert Powell.
528 Mrs. Mary Robinson.
529 Fred Thayer.
529 Harry Loomis.
530 Michael Oster.
530 William Cairns.
531 Hugh Hanley.
531 Nettie Pettibone.
532 George Cullen.
532 Charles F. Hasler.
534 John O'Connor.
534 James Gallagher.
535 Minnie Luck.
535 George W. Martin.
536 Edward Schwab.
536 Peter McHugo.
538 Vacant lot.
539 Vacant lot.
558 John L. Tanner.
559 Henry P. McBride.
559 George S. McBride.
560 Vacant lot.
561 Patrick Donelly.
561 Ellen Rockwood.
563 Mrs. Bridget McGraith.
563 Albert Taylor.
569 Vacant.
569 Ellen Manning.

Nichols St. Crosses.

571 Vacant lot.
574 Anthony Roy.
574 George Petty.
589 George W. Kelley.
589 George P. Zeiter.
591 William H. Gorey.
591 Charles Shultz.
593 Mrs. Catherine M. Weiss.
593 William K. Chisholm.
600 Thomas F. Gleason.
600 William F. Lockard.
602 Mrs. Mary Gavin.
602 Ellen M. Dwyer.
604 Thomas McCormick.
604 Frank Hamann.
606 James P. Buckley.
606 Peter Huss.

Jefferson Ave. Crosses.

607 Vacant lots.
617 Vacant.
Mary Street School.
622 George J. Vogt.
622 John J. Smith.
622 Wilhelmina Smith.
635 James McQuade.
635 Thomas M. North.
636 Edward Meehan.
636 Ishmael Williams.

638 George Moore.
638 David C. Evans.

Bacon St. Crosses.

640 Harry Miller.
640 Edward Reigler.
642 Frederick W. Gerow.

BLEECKER STREET

161 Genesee to Masonic Home—4th, 5th and 8th Wards.

102 J. B. & J. M. Turnbull.
102 Chas. J. Reath.
102 Henry A. Luck.
102 Harry L. Allen.
104 George C. Perry.
106 Progressive Cigar Co.
106 Progressive Barber Shop.
107 Wald & Sinnot.
108 Alhambra Theater.
109 Clark-Davis Coal Co.
110 Vacant.
110 Henry Lux's Sons.
110 M. M. Drew.
110 Dr. Frank Lezer.
110 Albert Wilkins.
110 George Shotthafer.
110 Robert Staunton.
111-113 F. W. Woolworth & Co.
112 Rider's Post Card & Picture Frame Store.
114 Waldorf Shoe Store.
115 Cavallo Bros.
116 Joseph Hamberger.
116 Henry C. Schiller.
117 Albert Perlen.
117 Richard Perlen.
118 Lewis F. Miller.
118 Louise Gaffay.
118 Vacant.
119 M. J. Normile.
120-122 Empire State Tel. & Tel. Co.
121 Dygert & Hullar.
123 Great India Tea Company.
124 Vacant.
125 Mathew Durrenbeck.
126 Vacant.
128-132 Y. M. C. A. Property.

Charlotte St. Crosses.

201 A. W. Steates & Co.
201 Shubert Cafe.
201 Shubert Rathskeller.
203-209 Shubert Theater.
202 William F. Filkins.
204 Holland Bros.
205 Geo. Snowdon.
206 Sam J. Wolfe.
207 Knights of Maccabees Hall.
207 Elks' Hall.
207 I. C. F. S. Club Rooms.
208 U. & M. V. Waiting Room.
209 Spiriti & Ruscito.
209 Scotch Woolen Co.

Culver St. Ends.

210-212 Utica Candy Co.

MAHER BROTHERS
The largest line of fine clothing and furnishings in Central New York.
COR. LAFAYETTE AND SENECA STREETS.

BLEECKER STREET—Continued

212 Charles H. Stephenson.
214 Fanelli & Martoccio.
215 Commonwealth Roofing Co.
215 Barber's Dancing Academy.
216 William Mack.
217 Moses Shiman.

Market St. Ends.

218 Joseph F. Coupe.
219-221 Steates & Ryan.
222 Cadby Bros.
223 The Coughlin Co.
224 J. E. Dodge.
225 William M. Martin.
225-231 Hotel Martin.
233-235 Snyder Bros.

Franklin St. Ends.

226 A. H. Williams Co. (Inc.).
228 A. A. Kidder (Inc.).
228 Henry G. Hoffman.
230 Mathews & Co.
232 W. F. Daly & Co.
236 20th Century Shoe Repairing.
237 Abram Amtman.
237-241 Thomas C. Peters Printing Co.
238 McLoughlin Bros.

Burnet St. Begins.

240 Rev. J. S. M. Lynch.
241 Joseph D. Kelly.
243-245 Goldstone Bros.
247 Vacant.
247 L. R. Mather.
249 L. H. Hannas.
251 Utica Paper Co.
255 Stein's Lunch.
255 Jos. H. Silverman.
257 A. T. Donovan & Co.
259 I. N. Lovenheim.
261 L. H. Finch.
263 Henry D. Morehouse.
263 Jones & Thomas.

John St. Crosses.

301-303 S. A. Mailman.
304 Utica Armature Works.
305 Wm. M. Collins.
305 Mary Edwards.
305 Mrs. Mary Darrow.
306 William T. Cantwell.
307 G. B. Holstein & Son.
309 Albert M. Stahley.
310 Bleecker Street School.

Academy St. Begins.

Chancellor Square.
311 Simon Heigl.
313 Sheehan Fruit Syrup Co.
315-317 Samuel Mailman.
321 Andrew Lotesto.
323 Nathan Godfried.
325 Max Samoville.
327-331 Isaac Whiffen's Sons Co.
327 Vacant.
327 Vacant.
327 Powell Muffler & Timer Co.
333-335-337 Utica Motor Car Co.
333½ Mrs. Mary Hefferin.
339 R. Stone.
339 David Jones.
339 Mrs. Nellie Coon.
341 Harry Weiner.
343 Mrs. Frances C. Green.
345 L. H. Chapman.
347 Ernestine Sonne.

First St. Crosses.

403 Jos. Cappelli.
405 E. J. McPhillips.
405 Beehan McGee.
Chancellor Square.
407 Chas. Johnson.
407 Peter E. Smith.

Park Ave. Crosses.

Kent St. Begins.

411 Dr. F. Robertaccio.
411 Benj. N. Harris.
413 Mortimer Alexander.
413 Louis Cohen.
415½ Bragio Mallozi.
417 Mrs. Benjamin Shobinsky.
419 Samuel Berman.
419 Benjamin Shobinsky.
419½ Joseph Nelson.
420 Alice Farrell.
420 Vacant.
420 Robert P. Taylor.
420 Mrs. Magdalena Schrader.
421 Erecole Infusino.
423 Thomas Fiore.
423 Wm. Burtelli.
425 W. L. McIntosh.
426 Benj. D. Stefano.
426 Chas. W. Lux.
427 European Hotel.
428 Jno. J. Hanover.
428 Homer F. Woolever.
431 Sebastiane Verilli.
430 Joseph L. Purpura.
430 Utica Fruit Co.
432 Frank Gardner.
432 Frank Brendes.
433 Pasquarella Tony.
434 Vacant.
434 Joseph Asselta.
435 Jos. Longo.
435 Charles Ross.
436-438 Marrone & Russo.
437 Ross Saltzberg & Co.
439-445 Marrone & Lofaro.

Second St. Crosses.

501½ Frank Centolella.
501 Vincenzo Marone.
503 Centolello & Daniele.
504 Warehouse.
505 Michael Loprete.
507 Fred F. Dellarovere.
509 Enindio Spina.
509 Manuel Saltzburg.
511 Vacant.
512 Salvatore Alberico.
512 Jos. Lauria.
513 Antonio Davolio.
513 Joseph Perretta.
515 Felice Ferdinando.
515 Mrs. Edward Eichler.
516 Thos. Genovego.
516 Sabistino Genovese.
518 Antonio Rotundo.
518 Tony Maidi.
519-521 A. Sisti & Co.
521 Frank Cavallo.
522-524 Frank Williams.

BLEECKER STREET—Continued

523 Roffacle Procopio.
523 Vacant.
524 Gabel Faneer.
524 Geo. F. Start.

Montgomery St. Begins.

525 Fred Gentilli.
527 Vitaliano Nicotera.
529 Francesco Cosendino.
533 George & Bro.
535 Salvatore Aiello.
533 John Ferris.
536 S. Pelletieri & Co.
537 Nicortera Bldg.
537 Joseph Nicortera.
539 Samuel Marchelo.
541 Joseph Sacco.
542 Michael H. Stanton.
545 Vacant.
546 Geo. Carusa.
546 Dominick Zammiello.
547 Antonio Gaetano.
547 Antonio Melone.
548 Salvation Army Home.
551 Dr. Giovanni Grana.
551½ Eagle Ice Cream Co.
550-554 Salvation Army Industrial.
555 F. Pepe.
552 Jos. Nicholas.
553 Joseph I. Mallinson.
555 Salvatore Aiello.
557 Barney Sapiro.
559 Barone Bldg.
559 Pietro Barone.
560 Charles Trosset.

Third Ave. Crosses.

601 Matthew F. Casey.
602 Vincenzo Pacillo.
606 Francesco Vendorino.
605 Besar Tehan.
607 Maria Aiello.
608 George Ferris.
609 Tony Deepe.
610 Morelli Constantine.
610 Rosiario Colonna.
611-613 Louis P. Hansen.
612 U. C. Co. Blacksmith Shop.
612 Utica Wagon Co.
613 Capecelatro Adolfo.
614 Smith & Reilly.
615 Jos. Tady.
617 Vacant.
617 Joseph Tady.
619 Jno. Andre.
619 Joseph George & Co.
620 Vacant lot.
621 Joseph Sader.
622 Abraham Bros.
623 Acee M. Acee.
624 Francesco Verdouno.
624 Vacant.
625 Jno. Ruggiero.
626 Nicola Balzano.
626 Vincenzo Bernardo.
627 John Reggiero.
629 Pavia & Bertolini.
629 Alfred Bertolini.
630 Vacant lot.
631 Donato Devito.
631 Joe Nerilla.
631 Frank P. Hopple.
632 Vacant.
633 Vincent Sacco.
634 Vacant lot.

635 Senatro Collucci.
637 Salvatore Monca.
639 Frank Daniels.
639 Gennaro Camelo.
639 Nicola Yapaole.
641 Nick Camelo.
641 Joe Centolella.
642 James Gusano.
642 Eliz. Nickley.
643 Alfonso Pacifico.
643 Centolella Co.
643½ Carlo Cancela.
644 Star Theater.
644 Joseph Patriarca.
644 Canstanzo Grimaldi.
644 Joe Cordarello.
644 Frank Pepe.
645 Louis Petronia.
645½ Senatro Collucci.
647 Joseph Brendes.
646 Angelo Fiore.
646 Albert Defiore.
646 Alexander Zacaroli.
648 Celestino Casaletto.
648 Salvatore Deluna.
649 Billi Siusizalli.
650 Peter Montano.
651 Gaetno Seprietro.
651 Tomasto Dastolo.
651 Senatro Sinisgalli.
652 Gilouno Fontano.
652½ Carlo Fontana.
653 Senatro Sinisgalli.
654 William F. Coughlin.
656 William J. Kuhn.
656 Dennis Sullivan.
657 Raffaelo DiRosa.
657 Albert DiRosa.
657 Jas. Biptiste.
658 Michael Powell.
658 Ellen Sullivan.
659 Guiseppe Cavallo.
659 Antonio Sinisgallo.
659½ Italian Tenement.
661 Mohawk Valley Coal Co.
660 Mary Finnegan.
660 Frank Fischer.
662 Antonia Damina.
663 Vacant.
664 Salvatore Doranti.
664 John Caputo.
666 Vacant lot.
667 Vacant.
667 Vacant.
667 Luigi Petronia.
670 Dr. Frank Rossi.
671 John Salerno.
671 Thomas Petronia.
672 Sanesi & Co.
673 Sam Tolorico.
674 Jos. Stocco.
675 Antoni Ricci.
677 Samuel Wallach.
679 Peter Corumino.

MAHER BROTHERS
The largest line of fine clothing and furnishings in Central New York.
COR. LAFAYETTE AND SENECA STREETS.

BLEECKER STREET—Continued

679 Menotti Sinisgalli.
679 John Dondero.
683 William G. Ransom.
683 Chas. D. O'Connor.
683 Jno. Stanton.
687 Jno. Mancuso.
687 Carmina Falzoroni.
689 Jno. F. Welch.

Mohawk St. Crosses.

701 Daher Hobica.
703 Frank W. Miller.
704 Vacant.
704 Vacant.
705 S. J. Nicholson.
706 John J. Quinn.

Albany St. Begins.

707-711 Vacant lots.
713 Daniel P. Becker.
715 Wm. Kelly.
715 T. F. Nugent.
715 John F. Keough.
715 John Welsh.
724 Annie J. Lackey.
728 Mrs. Mursch.
730 Wm. Scouten.
731 Oneida County Jail, Dan'l P. Becker.
732 John Shanley.
733 Henry J. Lynch.
734 Angelo Cafarelli.
735 Rachael Viggiano.
736 Christopher Simlone.
736 Carmino Maudia.
736 Carlo Yiagelo.
737 Abrams & Sherman.
741 Nicola Collocicco.
741 Rocco Vaziadei.
742 Joseph Longo.
743 Geo. Mike.
743 Geo. Haddad.
744-746 Michael Dwyer.
745 Nicola Colacicco.
746 Michael Dwyer.
746 Mary Cahill.
747 Pasquale Nudo.
750 Dr. Francesco Robertaccio.
750 Rev. Camillo Robertaccio.
750 Leonardo Robertaccio.
752 John Wiegand.
755 Salvatore Perretta.
755 Antonio Perretta.
756 Jay Niles.
756 Dr. George C. Niles.
757 Rocco Manzi.
757 Peter Manzi.
761 Miss Rose Geiser.
761 Mrs. Rose Joy.
764 Jos. Abdallah.
764 Donato Vicullo.
765 James Fusaro.
766 Eugene Judd.
766 Morgan Bartwell.
767 Paul Liorentino.
770 Henry O'Brien.
773 Joe Latarsino.
773 Cmstantino Napoli.
773 Louis J. Sharkey.
775 Cesare LaPorte.
766 Elorton Miller.
776 Peter Shaw.

Hubbell St. Crosses.

801 Vacant.
803 Phillip Nicotera.
804 James Baltomao.
804 Michael Asselta.
805 Charles Cain.
806 William B. Hullar.
809 William Lafferty.
809 John Haley.
810 Stephen Collins.
813 Ray W. Brown.
816 Daniel K. Murphy.
816 Charles L. Fenner.
817 Dr. George A. Krug.
818 George Marttoccio.
818 Chas. T. Mahar.
821 Mary Dolan.
822 Charles E. Manning.
822 Nicholas F. Louis.
823-827 Vacant lots.
826 James Roy.
826 Thos. F. Rossiter.
829 Fred Sutcliffe.
830 Patrick Noone.
830 Peter W. Drumm.
838 William G. Robbins.
838 John T. Evans.
841 Church of the Holy Cross.
842 John B. Wild.
843 John O'Connor.
843 Jas. McGuire.
847 Ida L. Balch.
847 Rosselle Balch.
848 Frank Emma.
848 William Johnson.
849 Rocco Perretta.
849 Wm. Summa.
849½ S. & F. Perretta.
855 Jno. W. Cole.
855 Arthur C. DeForest.
856 Vacant lot.
857 Chester D. Blakeman.
857 Hanson C. Page.
859 Wm. F. Cooper.
861 Timothy Dunn.
867 Enos Karb.
867 James Charles.
868 Geo. Trossett.
868 Ellen Gleason.
871 Michael Hennessey.
871 Mrs. Anna Brannan.
881 Michael Buckley.
881 Reuben Jones.
883 Michael Buckley.
887 Vacant lot.
889 S. & F. Perretta.
891 Michael J. Glancy.
893 Nellie Keif.
895 Charles McTiernan.
896 Hibernian Hall.
898 Jno. S. Mellor.

Kossuth Ave. Crosses.

901 James K. Marmion.
902 Mrs. Mary L. Bier.
906 Henry Kelly.
906 George Lansdall.
907 Louis C. Tramello.
907 George Trosset.

BLEECKER STREET—Continued

908 Eliz. O'Hara.
909 Geo. Trosset.
909½ Antonio Trimarolo.
910 Michael Coyle.
911 Otis J. Tillson.
911 Nathaniel M. Crask.
912 Chas. A. Ross.
912 Alton Bell.
913 Bottling Works.
915 Arden Yerden.
915 Edward Moran.
915½ Jno. Schlutz.
917 Peter Palambo.
919 Howard R. Bender.
919 Herman Nicknish.
921 James E. Welch.
922 John E. Hagen.
922 Leslie Lennon.
922 Mary Powers.
923 Olive M. Wilson.
924 Carrie O'Hara.
925 Kilborn & Nelson.
926 Marion Bohan.
926 Floyd E. Thornber.
927 Herbert Foster.
928 John DeGeorge.
928 Vacant.
928½ John S. Mellor.
929 Edwin T. Jones.
929 Maurice J. Krole.
930 East Utica Baptist Church.
934 Vacant lot.
940 William McDaniels.
940 Frederick Stuber.
942 John Fink.
942 Jno. Bohan.
942 Peter MacGerry.
955 Richard W. Owens.
956 Fred Metty.
956 Chas. P. Linderman.
957 Rev. J. J. Burd.
958 Vacant lot.
959 Martha Brookman.
960 James F. Grace.
960 Chas. Chadwick.
961 John Morris.
962 Alfred H. Griswold.
962 Vacant.
963 Eyra Anken.
963 Mrs. Frank Shelhorn.
963½ Thos. S. Barber.
965 Ed. F. Morris.
965 Jas. F. Graham.
965 Lidre Gueri.
966 George S. McCarthy.
967 Jos. Graziadei.
967 Gustave Volz.
968 Charles D. Doty.
968 Mrs. Granville Ebensperger.
969 Branch Leahy's Laundry.
969 Joseph Graziadei.
970 Jackson R. Mitchell.
970 Geo. Mitchell.
971 Gustave Volz Bakery.
971 Michael Hennessey.
973 Isaac Hymes.
975-977 Jennie Turner.
975 Maria McQuade.
975 Mrs. Jennie A. Turner.
976 Vacant.
977 Leopold Schneider.
978 Willis Maynard.
978 William McSweeney.

980 Vacant.
980 Kay's Kash Bazaar.
980 Enoch Tue.
982 Henry K. Preston.
984 Henry K. Preston.

Nichols St. Crosses.

1001 Chauncey B. Weir.
1003 Harriet Richardson.
1003 Edw. Barlow.
1004 Agnes Barlow.
1004 Helen Entwistle.
1005 Thomas Barlow.
1006 Thomas Barlow.
1006 Sarah Carroll.
1006 John Fielding.
1008 Dr. Henry Hagunour.
1010 Burke & Shaughnessy.
1007-1009-1011 Hotel Sheridan.
1010 Edw. T. Shaw.
1010 Patrick Hayes.
1013 Jamieson & Neely.
1014 Branch Leahy's Laundry.
1014 John C. Cox.
1014 Leo S. Rahn.
1014 Jno. Van Dusen.
1016 Oneida County Creamery Co.
1015-1017 Bechtel & Markis.
1019 Ralph Entwistle.
1019 Geo. DeGraff.
1021 Michael McNally.
1021 Sam'l Kay.
1021 Michael J. McNally.
1022 Joseph Lanz.
1024 Earle J. Hamlin.
1024 Catherine Holloran.
1025 Mohawk Valley Coal Co.
1027 Hattie Marvin.
1029 John P. Kelly.
1029 Samuel Bennett.
1030 Vacant.
1032 Jos. C. Foley.
1034 Jos. Borden.
1034 Jno. W. Burt.
1035 Geo. W. Kelly & Thos. F. Kelly.
1035 Vacant.

Jefferson Ave. Crosses.

1101 W. H. Peters.
1103 James Brady.
1103½ Fred Crandall.
1104 John E. Eaton.
1104 Lewis J. Young.
1105 Bert Snell.
1106 Elizabeth M. Cavanaugh.
1106 G. Frank Hayes.
1108 Frank B. Williams.
1108 Walter Mullen.
1107-1111 Vacant lots.
1115 Frank B. Williams.
1117-1119 Fred Metty.
1119 Frank McCall.
1119 Gifford Sayles.
1119 East Utica Bottling Works.
1121 Walter Mullen.
1123 Clarence A. Weir.

MAHER BROTHERS
The largest line of fine clothing and furnishings in Central New York.
COR. LAFAYETTE AND SENECA STREETS.

BLEECKER STREET—Continued

1123 Charles Cavanaugh.
1125 August J. Volz, Bakery.
1126 John D. Dwyer.
1126 Homer Tallman.
1126 Jno. Hoban.
1127 Vacant.
1128 Julia Hoban.
1128 Minnie Babcock.
1129 Tony Tuzzo.
1129 Duross & Geer.
1129 Jno. Hartwell.
1130 Emily S. Welty.

Milgate St. Crosses.
1201 Peter A. Eagan.
1201 Vacant.
1203 Albert J. Mickle.
1203 Silas M. Hickerson.
1203 Mary Brecher.
1204 Patrick F. Quinlan.
1204 Geo. W. Richter.
1204 Thomas Nugent.
1205 Wellington E. Cristman.
1205½ Raymond Van Camp.
1205½ Raymond Wrench.
1206 John A. Mauthe.
1207 Arthur J. Emerson.
1208 John Duffy.
1210 Vacant.
1212 Vacant.
1212½ Vacant lot.
1213 John H. Reed.
1215 Thos. W. Brown.
1217 Eugene Dunn.
1217 Leon Warren.
1221 Duncan Monroe.
1221 Chas. A. Bond.
1222 Anna Baillie.
1222 Dan'l M. Carmody.

Bacon St. Crosses.
1303 Vacant.
1304 Peter Cunningham.
1304 Henry Preston.
1304 Richard Ashcroft.
1306-1318 Vacant lots.
No. 6 Engine House.
1305-1319 Vacant lots.
1321 Richard J. McGinnis.

Wetmore St. Crosses.
1401 Wm. McTiernan.
1401 Elberta Howard.
1401 Phillips & Plattler.
1402 Vacant.
1402 Frank P. Coughlan.
1403 Maria C. Little.
1403 Edward Howard.
1404 Patrick J. McGuiness.
1404 Fred Mason.
1416 Vacant lot.
1418 Thomas E. Gaines.
1423 George E. Foster.
1423 Wm. L. Weaver.

Buffalo St. Crosses.
1501-1517 Vacant lots.
1502-1512 Vacant lots.
1514 James W. Johnson.
1518 Vacant lot.
1519 Albert P. Griswold.
1519 Vacant.
1519 Thos. Kelly.
1519 Fred O. Jones.
1522 Albert D. Crocker.
1524 Dorr D. Nellis.

Tilden Ave. Crosses.
1601-1619 Vacant lots.
1602 Arthur Howland.
1602 Frank Ward.
1604 Dan'l J. Walsh.
1604 Albert A. Snyder.
1612 Jno. H. Balsley.
1614 Wm. H. Tallman.
1616 Charles W. Keeler.
1618 Vacant lot.

Niagara St. Crosses.
1623 Paul Talerico.
1623 Vacant.
1701-1702 Vacant lots.
1717 Chas. A. Scouten.
1723 Vacant lot.

Ontario Begins.

Gilbert St. Ends.
1728 Vacant lot.
1801-1829 Vacant lots.
1802-1838 Vacant lots.

Oscar St. Crosses.
1902 Vacant lot.
1909 Robert Henry.
1911 Emmet A. Tooke.
1913 Harry Richards.
1915 Vacant.
1917 Bertha Kimberly.
1919 Leslie Snyder.
1921 Loyd Eppler.
1923 Vacant.
1925 Albert J. LaBelle.
1927 Chas. H. Robinson.
1940 Christopher Murray.
1941 Geo. B. Berge.
1945 John T. Dunn.

Culver Ave. Begins.
1947 Utica & Mohawk RR. Car House.
2002-2024 Vacant lots.
2026 John J. Siegrist.
2028 John N. Siegrist.

West Shore Railroad Crosses.
2029 James Cobb.
2101 Frank C. Bustelli.
2101 A. W. Smith.
Beach Grove.
James J. Dwyer.
Masonic Home, near City Line.
Utica Driving Park.
Utica Park Restaurant.

BRAYTON PARK PLACE

533 Whitesboro to State Hospital Grounds—9th Ward.

Vacant lot.
2 Mott J. Jones.
2 William L. Richards.
3 Frank Kammerlohr.
4 Mary Kilts.
4 James Harrison.
5 Henry Meader.
6 Frank P. Rodgers.
6 Edwin W. Cunningham.
7 Felix Geary.
7 Evan E. Ellis.

BRAYTON PARK PLACE—Continued

8 Patrick Geary.
8 John M. Sewell.
9 Owen J. Rowlands.
9 Mrs. Sarah Sutherland.
10 George L. Yakey.
10 George A. Edwards.
11 George J. Gubitz.
11 William Ecret.
12 Patrick A. Jordan.
12 Vacant.
13 Hugh P. McCabe.
13 Anna L. Heyse.
14 Joseph A. Firsching.
15 George A. Orcutt.
15 John C. Greene.
16 Vacant.
17 Ahart Marcy.
18 John H. Miller.
18½ Hugh H. Williams.
19 Charles C. Fuller.
19 Vacant.
20 Edward A. Dressel.
20 Merle Croft.
21 Vacant lot.
22 Vacant lot.
24 Julia Hageman.
24 Vacant.
25 Edward Kropp.
25 James Foster.
27 James E. Watson.

Highland Ave. Crosses.

33 Christian A. Michels.
33 Dr. Daniel James Vedder, Jr.
Vacant lots.
36 Mary A. Trievel.
36 Samuel Whitton.
37 Judson S. Coonrod.
Vacant lots.

BREEZE STREET.

Canal to Johnson—2nd Ward.

1 John Furmanski.
1 Frank Nopolski.
2 Karl Kula.
3 John Kratzodo.
4 Frank Soning.
4 John Bazan.
5 Margaret N. Ehlinger.
6 Vacant.
7 William Schook.
8 Utica Carpet Cleaning Works.
9 Polish.
10 Fred C. Brown.
10 Adirondack Charcoal.
10 Louis Sinsabaugh.

Potter Ave. Ends.

12 Mary McKeough.
12 Minnie Dautremont.
14 Henry Atkinson.
15 John A. Doyle.
15 John A. Vogler.
16 John Posliowa.
16 Rocco Cordino.
17 Lewis T. Hughes.
18 George Hughes.
20 August C. Witzel.
21 Polish.
21 Albert Kosloski.
21 Patrick N. Haley.
22 Frederick L. Sang.
23 Polish.

BRINCKERHOFF AVENUE

Rutger to Pleasant—10th and 12th Wards.

5 Charles C. Kingsley.
8 Barn.
9 Michael J. Burke.
10 Vacant lot.
13 David Reed.
14 John F. Brady.
16 Geo. Crist.
17 John M. Edwards.
20 Frank W. Alcott.
21 William W. McSorley.
21 Rev. David F. Pierce.
24 Thomas A. O'Harra.
25 Alice Howes.
28 Sarah A. Davies.
29 Horace E. Buchanan.
30 Michael J. McManamon.
33 Richard R. Pritchard.
33 Herbert W. Andrews.
36 Alfred H. Munson.
37 Edgar A. Baker.
37 George T. St. Leger.
40 William E. Duffy.
40 John H. Harper.
41 Arthur T. Cardoza.
41 Magdalena J. Klotz.
44 Frank J. Winslow.
44 Alexander W. Sweezy.
48 Sister Camiella (St. Frances).
48 Jacob Schremp.
49 Dr. Thos. E. Evans.
49 John H. Barry.
50 John G. Jones.

South St. Crosses.

59 Mrs. Charles S. Green.
65 Norman B. Smith.
67 Jno. W. Bates.
68 Francis R. Hoffman.
70 William Wilkie.
71 Ella P. Williams.
72 Vacant lot.
75 Frank Cutter.
75 Olive J. Bakus.
76 John Crouse.
76 Mary Guelich.
79 J. Albert Wilkins.
79 Mrs. L. C. Raynor.
80 Charles E. Barnard.
81 Lee A. Putnam.
82 Vacant lot.
85 Jas. H. Baker.
85 Mrs. Sophia Milgate.
86 William B. Hughes.
86 Matthew F. McCormick.
90 Helen Ferguson.
90 Jane Smith.
91 Mrs. Rebecca Peattie.
94 Clarence S. Pennington.
94 Corydon Chamberlain.
95 Ernest Schiller.
95 Vacant.
97 John F. Peuss.
98 Eliz. A. Williams.

MAHER BROTHERS
The largest line of fine clothing and furnishings in Central New York.
COR. LAFAYETTE AND SENECA STREETS.

BRINCKERHOFF AVENUE—Continued

98 Wm. H. Sasman.
100 Orville C. Davis.
100 Martin S. Sautter.
102 Vacant lot.
103 John H. Sink.
103 Abram H. Riker.
104 Samuel Bohner.
104 William F. Evans.
105 Jacob Schafer.
105 Mary A. Flanagan.

Mortimer St. Crosses.

111 George J. Kommer.
112 Jas. C. Dowd.
113 William L. Stroebel.
115 Henry W. Kommer.
116 Mrs. Charles A. Baker.
116 Alfred W. Cockerill.
117 Howard J. McVoy.
117 Wm. E. McQuown.
120 Vacant.
121 William A. Rolling.
121 Alonzo G. Willis.
122 Catharine Donovan.
122 Edgar C. Boucher.
127 Charles F. Lovett.
128 Fred Peattie.
128 William E. Owens.
131 John I. Hughes, Jr.
131 Margaret A. Brennan.
132 Patrick J. Farley.
135 John Ulrich.
136 Angeline B. Potter.
136 Bert H. Goodenow.
137 Fred A. Voll.
139 E. Goodrich King.
140 Joe Ball.
140 Edward J. Evans.
141 David Jones.
144 Mrs. John J. Lynch.
145 Patrick F. Milet.
146 Amelia LaRouche.
146 Christopher C. Sears.
147 Annis V. Drake.
149 Wm. T. Donnelly.
149 Horatio F. Yule.
150 Wm. J. Hartnett.
150 Henry Wildhack, Jr.

Eagle St. Crosses.

154-156 Ernest J. Sittig.
155 Frank W. Watts.
155 Louis E. Parks.
157 Jas. H. Frear.
157 Walter R. Jones.
160 Alexander Stein.
160 D. J. Bellinger.
162-164 Vacant lots.
163 Louise Klausing.
163 John R. Brown.
167 James R. Hughes.
167 Vacant.
168 Hiram R. Barnum.
168 Daniel Macauley.
171 Frank B. Weeks.
171 Alfred H. Jones.
172 Edward L. Mainwaring.
173 James H. Prichard.
173½ Jno. E. Owen.
175 William P. Smith.
176 Mary M. Rahn.
177 Patrick J. Coakley.
178 Vacant lot.
179 Vacant.
180 Mrs. Amy L. Allen.
182 Robert E. King.
183 Thos. H. Hughes.
183 Jeramiah Sweeney.
184 Vacant.
187 Peter Knutty.
187 Gustavus Gates.
187 Charles W. Mohr.
188 Geo. F. Penner.
188 Kate Witherell.
191 Anton Ulrich.
191 Mrs. Jerome Holdredge.
192 Michael J. Widtman.
192 William Helmke.
195 William J. Barnes.
195 Mrs. Catherine Pierce.
196 Mrs. Cath. McDermott.
197 Robt. G. Young.
198 Patrick Howlin.
199 Vacant lot.
200 Vacant.
202 Vacant.

Leah St. Crosses.

205 John T. Ruth.
205 Charles Dagwell.
206 Thomas Walsh.
206 Anthony Ledermann.
207 Catharine Gossin.
207 Charles J. Ulrich.
210 Mrs. Mary Sherwood.
210 Wm. N. Skelton.
211 Terrance W. Dolan.
211 Charles F. Jones.
214 William Remmer.
214 James D. O'Keefe.
217 William Roberts.
218 Alice E. Sifert.
218 Eugene C. Ellis.
218 Wm. J. Kuehnling.
221 Vacant.
221 Mrs. Mattie Warren.
222 William H. Thompson.
222 Robert H. Evans.
223 Clarence G. King.
224 Vacant lot.
225 Mrs. Eliza M. Barnes.
227 William Dyas.
229 Homer J. Munsell.
230 William H. Rees.
231 Jas. M. Wallace.
233 Charles W. Nettleton.
234 Michael P. Doll.
237 John F. Hahn.
238 Michael Doll.

Square St. Crosses.

232-240 Vacant lots.
242 Mrs. Ruth Morris.
242 Robert J. Evans.
250 Vincent Durr.
232-240 Vacant lots.
261 Geo. E. Heldman.
265 George D. Caffry.
267 Matilda Parsons.
267 Lewis M. Murray.
272 Vacant lot.
273 Vacant.

BRINCKERHOFF AVENUE—Continued

273 Jacob Shibley.
274 John D. Weber.
274 Frank W. Henry.
276 Robert G. Roberts.
276 Leroy A. Alexander.
277 Mary J. Beechwood.
277 Walter F. Bennett.
278-282 Vacant lots.
285 Charles May.
289 Charles M. Henry.
290 Vacant lot.
292 Cornelius L. Darling.
292 Elliott D. Johnson.
293 Frederick J. Dicks.
293 Frank E. Cramer.

Arthur St. Crosses.

294 Vacant lot.
297 Henry B. McCoy.
297 Christian Zwahlen & Sons.
299-304 Vacant lots.
306 Merrill J. Price.
306 Frank J. VanHoosen.
309 John M. Roper.
309 Orville D. Howard.
310 Vacant.
310 Mrs. Minnie Kelsey.
313 Vacant lot.
314 Charles M. Butler.
314 Levi D. Vining.
315 Public School No. 20.
318 Charles Stein.
320-326 Vacant lots.
328 Frederick Petersen.
332 Irving W. Payne.
334 Charles A. Peattie.
338 Charles Weigel.
338 Hugh L. Jones.
342 Charles M. Ebert.
342 Albert Schram.
345 Conrad A. Stein.
346 Chauncey E. Tallman.
346 George Pfleeger.
350 William Brockway.
350 Thomas Schram.
354 Orson A. Woolsey.
354 William F. Grams.
356 L. Leslie Brown.
358 Nicholas J. Bogan.
360 William H. Roberts.
362 Thomas J. Williams.
364 William Tanner.
366 Harold E. Hand.
368 Edgar J. Seavey.
372 Alexander E. Sweezey.
374 John L. Stack.
376-380 Vacant lots.
382 Richard Schrader.
384-397 Vacant lots.
398 Frederick M. Brennan.
400 Vacant lot.
401 Edwin R. Codner.

James St. Crosses.

BRISTOL STREET

Sunset Ave. to Fay—9th Ward.

3 Barn.
4 Fred Scheffler.
6 Mrs. Mary Ellis.
8-10 Vacant lots.
11 William Breish.
12 Mrs. Fredericka Pente.
15 James Lucas.
15 George Schaub.
16 Herbert Robischon.

19 Nicholas Kiniersur.
20 Mary Nagel.
21 Andrew Kuenzinger.
22 John A. Pacius.
22 Mrs. Mary Keiser.
23 Joseph Schwab.
25 William W. Christman.
25 Leroy Eastwood.
26 Polly Nichols.
27 Peter Waluski.
27 Valdslaw Dlugolecki.
28 Frank J. Thomas.
28 Feleix Bargielska.
32 August Barth.
33 Archie MacFarland.
34 Michael J. Hopkins.
35 Mrs. Anna O'Hanlon.
36 George Keidel.
36 Caroline Boss.
39 Patrick Haley.
39 Mrs. Susan E. Bogart.
40 Wm. Slaper.
40 Arthur J. Bartholomew.
41 James A. McLoughlin.
41 George H. Stark.
42 David Agne.
42 Harvey E. Snitzler.
43 Henry Rodgers.
44 Robert Barnes.
45 Mrs. Caroline S. Daprix.
46 David O'Brien.
49 Mrs. Anna Mahar.

BROAD STREET

49 Genesee to Gilbert—1st, 5th and 8th Wards.

1 Mann Building Entrance.
3-5 Brown & Hopson.
7 William A. Voll.
7 Edwin W. McQuivey.
7 William H. Roach.
9 National Express Co.
11 Carl K. Frey.
13 Adams Express Co.
13 Southern Express Co.
15-17 Hotel Grand.

Franklin St. Begins.

United States Court House and Postoffice Building—
United States Postoffice.
U. S. District Court Rooms.
U. S. Circuit Court Rooms.
Chambers U. S. District Judge.
U. S. Internal Revenue Office.
Custodian's Office.
U. S. Marshal's Office.
U. S. Clerk's Office.
Board of Pension Examiners.

John St. Crosses.

20 Smyth-Despard Co.
21 William Donalty.
21 McQuade Bros.
22 Mohawk Valley Heating Co.
23 Thomas Drago.

MAHER BROTHERS
The largest line of fine clothing and furnishings in Central New York.
COR. LAFAYETTE AND SENECA STREETS.

BROAD STREET—Continued

23 Edward Fellows.
24 Mohawk Valley Transfer & Storage Co.
24 George Kavanaugh.
25 Daniel Murphy.
26 Frank L. Jones.
27-29 Frank T. Johnson.
28 American Express Stables.
30 Mary Rycroft.
31 Vacant.
32 Mrs. Michael Hagen.
33 Mrs. John H. Stenson.
34 Gaetano Scalise.
35 Jas. Moore.
36 Mrs. Margaret O'Toole.
37 W. H. Barcee.
38 Salvatore Petrotta.
38 G. W. Edmondson.
39-43 Belt Line Railroad Building.
40 Julius Wick.
42 Henry C. Ballou.
45-47 Brandegee, Kincaid & Wood.

First St. Crosses.

44 Rev. John R. Harding.
46 Trinity Church.
48 James Fiora.
48 Vincenzo Lamadeo.
48 Leo Marco.
49 Mrs. Elizabeth H. Tourtellot.
50 Sarah H. Goldbas.
51 Theodore Pell.
51 Philip Gentile.
52 Joseph W. DeGiorgi.
53 Pietro DeCarlo.
53 Antonio Mercurio.
54 Vacant lot.
55 Solomon Stone.
55 Anton Comodoros.
56 Pasquale Moiro.
56 Concetta Salibro.
56 Patrick Collins.
57 Antonio Alberico.
58 Archilli Pellettieri.
58 Michael A. Hohler.
59 Anna E. Schantz.
59 Simon Dinovski.
60 Jennie Curry.
61 Abraham W. Phillipson.
61 John Florinto.
61 James Cheughans.
62 Vacant.
62 Patrick Loftis.
63 Marie Alberico.
63 William A. Woodard.
64 Lucio Fantino.
64 Pasquale Collino.
65 Byington Knitting Co.

Second St. Crosses.

66 Bridget Conroy.
66 Fred S. Schaub.
68 Vincenzo Scalise.
68 Domenico Scalise.
67 Lowery Bros.
67½ Clarence Quackenbush.
67½ Santo Puccino.
69 Blase Mercurio.
69 Anna L. Ingeroll.
69 John Huertson.
70 John Bierdeman.
71 Michele Elefante.
72 Charles Ross.
73 Mary Cooney.
73 Rocco Pacillio.
73 James Santo.
73½ Louis Lewis.
74 William C. Walker.
75 Antonio Bartholomew.
75 Francesco Degiglio.
75½ Ferdinand Gigilo.
76 Michele A. Cristalli.
76 John Duffy.
77 Robert R. Owens.
78 Michele A. Cristalli.
79 Evan W. Owens.
81 Charles Ayers.

Erie Canal Crosses.

Park Ave. Crosses.

80 Donato Falatico.
80 Staley's Dock.

Third Ave. Begins.

Canal Basin Crosses.

82 Mohawk Valley Cap Factory.
83 Frank Riddell.
84 John Mantelli.
84 Carmine Nicotero.
86 John Riglio.
88 Mrs. Mary Murphy.
88-91 Lister Fertilizer Warehouse.
90 Sabatino Cosco.
90 Joseph Marino.
92 Pasquale Mandia.
92 Vacant.
92 Nunziato Lamidito.
92½ Anuncio Contoro.
93 Lehigh Coal Yard and Office.
95 Ronan & Jones.
94 Italian Tenement.
94 Edigio Mastrodonato.
94 Genaro Bartolini.
94 Reffaele Desantis.
98 Rocco Crisci.
98 Mrs. Ferdinand Crisci.
99 Vacant lot.
100 Salvatore Falvo.
100 Josephine Gentile.
102 Gabriel Mancuso.
102 Catharine Jordan.
103 Vacant.
104 Pietro Folino.

Mohawk St. Crosses.

105 Giblin & Co.
106-112 Avalon Knitwear Co.
114 Treasurer's Office Avalon Knitting Co.
116 Italian Tenement.
118 Salvatore Coriale.
118 Guiseppe Mazzeo.
118½ Pietro Graziano.
117-119 American Hard Wall Plaster Co.
120 Italian Tenement.
123-129 Richelieu Knitting Co.
124 Vacant lot.
127 National Biscuit Co.
131 Barber Asphalt Co.
128 Am. Hard Wall Plaster Co. Barn.
130 Italian Tenement.
132 Antonio Dichiera.

Hubbell St. Crosses.

BROAD STREET—Continued

Cor. Broad and Hubbell, Foster-Allison Co.
133 Vacant.
135 Vacant lot.
137-139 Foster Bros. Mfg. Co.
138 C. G. Lowery & Co.
140 George Erhart.
140 George Lainer.
141 Rocco Salbitano.
Clay St. Ends.
142 Andrew Burns.
143 Bartholomew Ferraro.
144 Vacant lot.
145 Vacant lot.
146 Pastorrali Acillo.
147 Chemical Charcoal Co.
148 Vacant lot.
155 Vacant lot.
157 Vacant lot.
159-173 Oneita Knitting Mills.
162 Vacant lot.
164 James F. McHugo.
Kossuth Ave. Begins.
166 Rosario Gigliotti.
168 Rose Niermeyer.
168 James Moorhead.
170 Italian Tenement.
172 Francesco Stalana.
172 William Pucine.
174 Vacant lot.
175 Vacant lot.
176 Polish.
178 Polish.
185 Vacant lot.
187-229 Mohawk Valley Cotton Mills.
Vacant lot.
192 Mark Benencasa.
192 John Rinker.
194 Vacant lot.
202 Vacant lot.
204 Barns.
Nichols St. Begins.
208 Office Mohawk Valley Cotton Mills.
208½ William Lothrop.
210 James McCarthy.
212 Mary Jennings.
214 Charles A. Penner.
216 Vacant lot.
218 Vacant lot.
Jefferson Ave. Begins.
Vacant lot.
Milgate St. Begins. Barn.
Skenandoa Cotton Co.
Bacon St. Begins. Co. Warehouse.
Skenandoa Cotton
Wetmore St. Begins. n Co. Warehouse.
Skenandoa Cotto
Buffalo St. Begins. cton Co. Waste Mill.
Skenandoa Co
Tilden Ave. Begins. s & Swift.
Nellis, Ames.
Niagara St. Crosses. Cement Co.
Herkimer lot.
Vacant gins.
Ontario St. Be Rotundo.
Tony rosses.
Gilbert St. a Pipe Foundry.
Uti Crosses.
Erie Canal liam Hatfield.
W nn M. Croniser.
J oy Knowles.
P William Moriarity.
295 Michael Linke.
297 James Bullard.

71-73 Ba

299 Vacant.
Morton Venebla.
Mandeville Wilsey.
Henry Clarke.
City Line.
Herkimer County Line.
Charles B. Augar.
James C. Eldred, Sr.

BROADWAY nd 3d Wards.

Whitesboro to Court—2d a
1 Vacant.
1 Meyer Stern. Kowalsky.
4 Freedman & t.
4 John Barne r.
4 Ellis Tar einstein.
4 Jacob W. Caplan.
4 Charles Freedman.
4 Davi e Leventhal.
4 Tilli . S. Silverman.
5 Re rs. Anna Bernstein.
5 M Michael Cotler.
5 Max Brooks.
5 6 Vacant.
5 5 Samuel Goldberg.
5 Myer Liberman.
5 Joe Cramer.
5 Myer Levine.
6 Harry Berkowitz.
6 Jacob B. Manning.
6 Sol Goldbas.
7 Samuel Kaplan.
7 David Grossman.
8 Louis Freedman.
8 Rebecca Wineburg.
8 Simon Mailman.
9 Wolf Philipson.
9 Jacob Albert.
10 Simon Goldstone.
10 John Kane.
10 Vacant.
10 Emory Pugh.
11 David Stone.
11 Jacob Bielfied.
12 Vacant.
13 Isaac Edelman.
13 Morris Denemark.
14 Kalman Ofman.
14 Catherine Phillips.
14 May Christie.
15 Harris Kowalsky.
15 Wolf Kowalsky.
16 Michael Farno.
16 Pasquallie Dismona.
16 Helen J. Smith.
18 Samuel Fischer.
18 Vacant.
18 Jacob Hoffman.
20 Jewish Synagogue.
22 Louis Phillipson.
22 Mary Gorman.
22 Lester Ford.
Vacant lot.
Cambrian Hotel.
Liberty St. Crosses.

MAHER BROTHERS
The largest line of fine clothing and furnishings in Central New York.
COR. LAFAYETTE AND SENECA STREETS.

Erie

BROADWAY—Continued

Canal Crosses.
3[illegible]29 Munson Bros. Co.
31 [illegible] John C. Heidenreich.
32-3 Rear Grover Dunham.
33 S.[illegible]4 Munson Bros. Foundry.
35 Ge[illegible]amuel Y. Irish.
36-38 [illegible]orge Smith.
37 Helen Kargil Mfg. Co.
39 McClus[illegible] C. Wood.
40 U. & M. [illegible] & Becker.
LaFayette St. Cross[illegible] Ry. Express.
Munson Prop[illegible]es.
41 Harriet M. Gi[illegible]rty.
43 Vacant. [illegible]ens.
45 Linda Burke.
47 David Richards.
47 Edward Snell.
49 Giles Olin.
49 Vacant.
Columbia St. Crosses.
53 Bowes Bros.
55 George V. Olds.
55 Vacant.
55 David Tully.
56 Richard H. Dillon.
58 Mrs. Minnie Hughes.
60 Mary J. Baimcombe.
Pearl St. Ends.
Broadway Terrace Commences.
62 Margaret Mulligan.
64 Charles H. Williams.
65 Richard Roberts.
66 John D. Morris.
Cooper St. Begins.
68 Mary Cantwell.
69 John M. Napier.
70 Lorena Wample.
70 John W. Ramsey.
72 Hervey G. Wright.
73 Eliza Miller.
74 James Cranwell.
74 John H. Swartwout.
75 Mrs. Mary Lawless.
76 Richard O. Williams.
77 F. Eugene Brand.
78 Asa M. Jones.
78½ Peter Schantz.
78½ Ellen Hughes.
Spring St. Begins.
79 Edward D. Collins.
79 Walter Shippy.
79 Mrs. Mary Walters.
80 Thomas T. Evans.
81 Mrs. Minnie Raab.
81 Elizabeth Estes.
81 Lawrence H. Wild.
81 Thomas Rape.
84 Mrs. Sarah Pritchard.
84 Owen Williams.
Y. M. C. A. Grounds.
Barn.

BROADWAY TERRACE
65 Broadway—3d Ward.
1-3-4 The Davies Laundry.

BRYANT STREET
102 Canal to N. Y. C. & H. RR.—2d Ward.
5 John C. Schroeder.
6 John P. Hammersmith.
11 August Hiemenz.
12 Vacant.
12 William Groat.
15 Anna Hiemenz.
16 John Kennedy.
17 Ignas Dumbroski.
17 Michael Wise.
18 Theodore N. Achen.
20 Vacant lot.
21 Feliz Katzmaik.
23 Martin Tuholski.
24 Gertrude Hiemenz.
25 Vacant lot.
28 Louis J. Price.
29 Fred H. Buttenschoen.
30 Leo Bischewski.
30 John Valapecki.
30 Tadus Andrasky.

BUFFALO STREET
Broad to Mary—8th Ward.
3 Angelo Desemone.
3 Guiseppe De Vito.
5 Pasquale Domenico.
5 Luigi Piccolini.
7 Marco Sfavillante.
9 Caccia & Petrone.
9 Nuzione Clemente.
11 Polish.
15 Angelo Denaro.
17 Polish.
17 Cammilla Naravitz.
18 Joseph Harrison.
18 John Lawlor.
18 Emilio Colaccio.
18 John Bowden.
18 Emilio Colaccio.
21 Vacant.
Catharine St. Crosses.
Wetmore St. School.
Vacant lots.
31 Patrick J. Dwyer.
33 Joseph Kauslofsky.
35 Michael Mack.
37 Polish.
Bleeck[illegible]37 Noah Price.
[illegible]r St. Crosses.
58 J. Vacant lots.
58 Ed[illegible]mes Gerow.
62 John[illegible]win V. Gerow.
64 Wesle[illegible] Frey.
64 John H. [illegible] B. Priest.
65 John J. [illegible] Albrecht.
72 William J. Adams.

BURCHA[illegible] Dority.

27 Whitesboro to 8[illegible]D STREET
(This street gives a[illegible] Liberty—3d Ward.
buildings on Genesee an[illegible]cess to the rear of
BURNET STR[illegible]d Hotel Sts.)
238 Bleecker to 43 Elizabe[illegible]EET
2 H. C. Petersen & C[illegible]th—4th Ward.
4 Michael J. Sherry.
6 Field & Start (stable).
8-10 Jules Doux.
9-17 Utica Catholic Acad[illegible]
12 John Titus. [illegible]my.
12-14 Ebann & Beringer Aut[illegible]
14 Mary P. Johnson. [illegible]o Co.
Post St. Begins.
16 Vacant.
19 Mrs. Henrietta Pell.

BUTTERFIELD AVENUE
Prospect St. and Railroad.

CAMPBELL AVENUE
Kellogg to Champlin Road.
1 Andrew Bridge.
Downer Ave. Crosses.

CANAL STREET
192 Whitesboro to City Line—2d and 14th Wards.

Erie Canal.
1 Edward H. Hinge.
1 Charles Prilmeyer.
2 Pius Kerner & Sons.
2 Pius Kerner.
3 Vacant lot.
4 Henry J. Koehnlein.
4 Edward E. Hinckley.
6 John Turck.
Cedar St. Ends.
Ontario & Western RR. Crosses.
8 Joseph Swedo.
8 Stanislaw Stazyk.
8 Joseph Chomanill.
9 J. Serotische.
9 Baptista Gentile.
9 Leonardo Marine.
9 Vacant.
10 L. Freeman.
11 Michel Paco.
11 John Wadislalauf.
11 Mary Rublaszka.
11 Joe Suppino.
13-14 Erie Bottling Works.
13 Orrin K. Comstock.
13 Dominick Mazzeo.
14 Frank Carl.
15 John Reh.
15 Von Nort.
16 Antonio Pentes.
17 Vacant.
18 Maggie Moeller.
18 Vacant.
20 Martin Rutkowski.
21 Frank Magren.
21 Vacant.
21 Matthew Rajouc.
22 Alexander Dietsche.
23 Vacant.
23 Joseph Voleskz.
23 George Koleske.
Breeze St. Crosses.
Erie Canal.
24 Rock Gifune.
24 Lotita Gerardo.
24 Anthony Gifune.
25 Jerry Gifune.
25½ Bernhard Dietz.
26 Caroline Leendig.
26 Vacant.
St. Joseph St. Ends.
27 George Kylesa.
28 Margaret Kolaski.
30 Vacant lot.
31 Vacant lot.
33-38 Capron Co. Storehouse.
40-65 D., L. & W. Roundhouse.
D., L. & W. RR. Crosses.
Erie Canal.
66 Charles F. Hanauer.
67 Barn.
68-69 Eugene White.
70 Spath Bros.
Schuyler St. Crosses.
Erie Canal.
71-73 Barns.

74 John Knott.
75 Vacant lot.
76 Gottlieb Buschman.
78 Lena Eisenhuth.
78 Herman Huther.
79 John Bach.
79 Fred Clowminzer.
80 Frank Ernst.
80 Vacant.
81 Vacant lot.
82 Vacant.
82 Jacob Andes.
82 John C. Goppert.
83 Vacant lot.
84 William Wilkins.
84 Henry Gliffe.
84 Charles Thimm.
85-87 Vacant lots.
86 John Lerch.
88 John M. Brierly.
89 Anthony Kunkel.
89 Henry Lambert.
90 Katherine Lauthauser.
91 John Eisenbach.
92 John Seeman.
93 Vacant lot.
94 Morris Weinher.
Barnes Ave. Begins.
95 Taylor Koslosky.
96 Peter Schrader.
98 Charles Druckreier.
99 John J. Stiefvater.
98 Louis Aigner, Jr.
100 Louis Aigner.
101 Mary Burkharth.
101 John Burkharth.
Bryant St. Begins.
103½ Frank Blum.
103½ William Hammersmith.
104-106 Vacant lots.
107 Mrs. Sophia Schrempf.
107 Thomas Dolin.
108-109 Vacant lots.
110 Vacant.
110 John Dorr.
Floyd St. Begins.
111 Stephen Waterbury.
111½ August Horcher.
112 Michael Bartkowiak.
114 John E. Thomas.
116-120 Vacant lots.
Platt St. Crosses.
122-166 Vacant lots.
168 Joseph Stappenbeck.
168 Frank P. Hansmann.
170 Bertha Stappenbeck.
180 Henry Stappenbeck.

CAPITAL AVENUE
City to York—14th Ward.
1 Frank L. McGauley.
2 Jacob Dilker.
2 Fred C. Adams.
4 Louis Bedoine.
6 John Stahl.
8 Frank E. Willis.

MAHER BROTHERS
The largest line of fine clothing and furnishings in Central New York.
COR. LAFAYETTE AND SENECA STREETS.

CAPITAL AVENUE—Continued

10 John Reichardt.
10 August W. Schneider.
12 William Jones.
12 John Heller.
14 Vacant lot.
16 Edward F. Agne.
16 Mrs. Harriet Graham.
18 George L. Graves.
18 Julius Schaub.
20-22 Vacant lots.

CARLILE AVENUE

Genesee to West Shore RR.—11th Ward.
1-7 Vacant lots.
Hampton Ave. Ends.
8 Charles Dieffenbacher.
9 Vacant.
10-21 Vacant lots.
West Shore RR. Crosses.

CAROLINE STREET

Churchill Ave. to City Line—14th Ward.
Mathews Ave. Crosses.
Downer Ave. Crosses.
4 John B. Matt.
6 Frank Mielnik.
6 Willard E. Young.
8 William Wajchiechowski.
Kellogg Ave. Crosses.

CARTON AVENUE

(Formerly Rome Street.)
90 LaFayette to Erie Canal—3d Ward.
Thomas Breen Co.
Utica Heater Co.
Frank M. Merriam.
Brass Foundry.

CATHARINE STREET

109 Genesee to Morehead Ave.—1st, 5th and 8th Wards.
Electric Railway Bldg.
4-6 Edwin S. Butterworth.
4-6 American Express Co.
4-6 C. H. Swertfager.
7 Bowne-Gaus Shoe Co.
Root St. Begins.
8 United States Express Co.
9 J. B. Wells & Son Co.
10-12 The Hurd & Fitzgerald Shoe Co.
14 U. & M. V. RR. Auditor's Office.
16-20 Roberts-Wicks Co.
Franklin St. Crosses.
21-23 L. J. Start.
22-24 Griffin & Hoxie.
25 Vacant.
26 Vacant.
27-29 Griff M. Jones & Co.
28-32 Jones of Utica Trucking and Storage Co.
31 Rear Otis Elevator Co.
31-33 Brown & Griffith.
31-37 Cymric Printing Co.
31 Essex Clothing Co.
31 Standard Brass Mfg. Co.
34-40 New Central Hotel.
35 The Woolfenden Chemical Co.
John St. Crosses.
302-304 Walling's Carriage Works.
307-309 H. H. Cooper Co.
306 Joseph T. McCann.
311 Westcott Express Co. Stables.
317 Elizabeth McGrath.
319 W. G. Johnson.
318 Fay Alvord.
318 Morris Rexford.
321 Thomas L. Moore.
323 Vacant.
324 Sarah Toby.
325 Central New York Tel. & Tel. Co., stock house.
325 Mrs. Julia Henry.
326 William T. Dexter.
328 Vacant.
328 Vacant.
329 Warehouse N. Y. C. T. & T. Co.
330 Walter Baynard.
333 Nick Laino.
334 Vacant.
336 Utica Bedding Co.
335 Vacant.
336 Samuel Gross.
339 Nicola Martorella.
339 Benedetto Pazeno.
342 Henry Cook.
344 Lortz-Teuscher Co.
346 Emilio Marino.
347 Oliver H. Williams.
350 Rocco Manze.
First St. Crosses.
404 Angelo Muttillo.
404 Raffaele Elefante.
Trinity Chapel.
406 Pasquale Guarniero.
406 John Altier.
406 Joseph Dote.
408 Rose Shorteno.
408 Giovani Dote.
408 Michele Tonio.
409 Trinity Chapel.
410 Fortinate Laino.
410 Domenico Romano.
410 Rear Joseph Maino.
411 Joseph Tofia.
411 Francesco Ferrolle.
415 Antonio Ferro.
412-420 Jacob L. Goldbas estate.
417 Nicolo Fragello.
417 Girarde Geruzo.
417 Nicola Corea.
421 Francesco Leono.
423 Martin Gorman.
423 George H. Schug.
Vacant.
426 Pietro Yanuzzo.
426 Nicola Portaro.
428 Fort Schuyler Brewing Co.
432 Antonio Postilliome.
432 Michele Rizzono.
434-436-438 Fort Schuyler Brewing Co.
Second St. Crosses.
Erie Canal Crosses.
Park Ave. Crosses.
500 Tony Saponario.
502 Alfonso Cappelli.
502 Joseph Gilbert.
503 Guiseppe Lonero.
508-520 La Tosca Yarn Mill.
522 Paolo Stocco.
522 Vacant.
522 Pietro Passani.
524 Domenico Basile.
524 Pasquale Malfone.
526 Felice Vigi
526 Rear Don Cherillo.

CATHARINE STREET—Continued

526 Michael Bianci.
Rear Mohawk Valley Cap Factory.

Third Ave. Crosses.

602 Carmelo Vilardo.
604 Antonio Nicola.
608 Geruz Bayruth.
625 Frank Inserro.
625 Calopo Capolino.
631 Italian Tenement.
634 Peter Falvo.
636 Italian Tenement.
638 Vacant.
644 Salvator Rizzo.
645 Salvatore Fario.
644 Italian Tenement.
645 Italian Tenement.
648 Joseph George.
648 Antonio Gerace.
649 Rocco Potenza.
649 Italian Tenement.
651 Vacant lot.
652 Tancredi Panzone.
652 Vito Mole.
653 George Caramono.
653 Emilio Alberico.
654 Italian Church.
659 Italian Apartment House.
665 Guiseppe Marotta.
665 Francesco Grandinetto.
665 Pietro Cimbrone.
667 Filomena DiRazio.
668 Peter Kelly.
669 Frank Cristalli.
671 Antonio Tomaino.
673 Mrs. Maria Tomaino.
673 James Mulatto.
675 Frank Tomaino.
675 Frank Cherro.
677 Joseph Tomaino.
677 Raffaele Raffaele.

Mohawk St. Crosses.

702 Vacant lots.
703 Joseph B. Scalise.
705 John Cinitena.
705 Thomas E. Williams.
706 Pietro Pagliaro.
709 Pasquale Rocco.
709 Antonio Mancuso.
709 Francesco Muraggo.
710 Frank Muraco.
710 Domenico Migliaccio.
711 Benedetto Ditorio.
714 Luigi Graziano.
714 Antonio Randazz[illegible]o.
713 Luigi Mastrugli[illegible].
715 Amara Ovatti[illegible].
718 Luigi Tomair[illegible].
718 Michele Car[illegible]ao.
717 Antonio P[illegible]igliano.
721 Angelo A[illegible]occio.
721 Domenic[illegible]rcuri.
722 Mariar[illegible]o Tallerico.
726 Mrs. [illegible]Saverio Tomaino.
727 Fran[illegible]k Arcurio.
727 Joh[illegible]in Venturo.
728 P[illegible]ank Tuipec.
729 P[illegible]aolo Santonio.
730 [illegible]omenico Coriale.
731 [illegible] Francesco Scaro.
732 [illegible] Vacant.
73[illegible] Masteriano Cavardo.
73[illegible]8 Pasquale Manpredi.
7[illegible]8 Angelo Collossio.
7[illegible]39 A. Cardamone & Sons.
[illegible]40 Joseph Piccilo.

741 Joseph Fanelli.
741 Michael Mataresa.
742-746 Vacant lots.
748 Vacant.
761 Pietro Marango.
761 Gateano Cerma.
763 Angelo Natolio.
763 Francesco Suppa.

Hubbell St. Crosses.

814 Nicola Carcarano.
814 Francesco Turcia.
816 Michael Altiero.
820 Frank Nichol[illegible]as.
822 Michele Pal[illegible]ermo.
826 Michele L[illegible]eono.
826 Guiseppe Matareso.
830 Paul G[illegible]igliotti.
832 Fran[illegible]k Leono.
832 San[illegible]to Gigliotti.
894 Ita[illegible]lian Apartment House.
896 I[illegible]talian Apartment House.
898 Italian Apartment House.
897 Frank D. Peters.
89[illegible]7 Pietro Peters.

Koss[illegible]uth Ave. Crosses.

[illegible]01-905 Vacant lots.
902 Baccaro Quarnieri.
904 John Russo.
907 Rocco Fanelli.
907 Frank Rizzo.
909 Mark Axon.
910 Martin Pickis.
911 Michelino Graziadel.
912-914 Vacant lots.
913 Michael Fanelli.
916 Rocco Mott.
916 Luigi Riutrano.
917 Leo Bernardo.
920 John Nase.
920 Vacant.
922 Francesco Rizzo.
919 John Martocci.
924 Polish.
921 John A. Meaney.
924 Polish.
926 Polish.
923 Stanislaus Kowalsky.
934 Blase & Co.
925 William Lehmann.
927 Ralph Lehner.
Vacant lots.

Morehead St. Crosses.

(At this point on Catharine Street from Morehead to Milgate the street has not yet been opened. At Milgate what was formerly Center Street is now the continuation of Catharine Street.)

Milgate St. Crosses.

1305 Joseph M. Donlin.
1302 Edward Donlon.
1304 Barn.
1307 Nellie Pugh.
1306 Joseph M. Donlon.
1309 William Cheeseman.
1313 Ernest Fredericks.
1313 Arthur Buringham.

MAHER BROTHERS
The largest line of fine clothing and furnishings in Central New York.
COR. LAFAYETTE AND SENECA STREETS.

CATHARINE STREET—Continued

1315-1321 Vacant lots.

Bacon St. Crosses.

1401-1405 Vacant lots.
1407 Polish.
1408 Simon Zabko.
1410 Polish.
Vacant lots.
1417 Vacant.
1418 James Largay.
1418 Peter Loftus.
1418 Polish.
1419 Joseph Miller.
1419 Tomaso Zkuckla.
1422 S. Zabko.
1424 John Domoros.

Wetmore St. Crosses.

1500 T. Bevnasourz.
1502 T. Kolovsak.
1502 D. Driekonski.
1509 James Goldsberry.
1509 Mrs. Nellie Rooney.
Vacant lots.
1511 Frank Gillett.
1511 Vacant.
1515 Colacicco Nicola.
1515 James Chic.

Buffalo St. Crosses.

1600 Richard McGuinness.
1602 Peter DePascale.
1606 Polish.
1608 Polish.
1612 Polish.
1616 William Emmerson.
1616 Mary Kates.
1616 Sarah Brennens.
1618 Albert E. Cockroft.
1621 Thomas Entwistle.
1621 Mrs. Anna Irving.

Tilden Ave. Crosses.

1703 Pasquale Romanelli.
1703 Francesco Targnoli.
1714 Carlo Bernardo.
1714 Giovanni Marco.
Vacant lots.
1716 Jacob Ueltschi.
1716 Edward Selback.

Niagara St. Crosses.

Vacant lots.
1800 Gustave Tranz.
1804 Timothy J. Holland.
1804 Frank Ankins.
1811 Thomas Nelson.
1811 Vacant.
Vacant lots.
1810 Joseph Clegg.
1810 Samuel Clegg.
Vacant lots.
1823 John Rinker.
1821 Charles Mann.

Ontario St. Crosses.

CEDAR STREET
163 Water to Canal—2d Ward.

1 Joe Mosnow.
1 Frank Pasik.
2 Vacant lot.
3 Frank Smith.
3 Stanley Sader.
4 Charles Daprix.
5 Frank Valenty.
6 Michael Giffone.
6 Andrew Subinsky.
6 Anthony Giffune.
7 Welik & Koscinski.
8 John Kolusky.
8 Joseph Kolusky.
8 Joseph Kawa.
8 Vacant.

CHAMPLIN AVENUE
Outside Western City Limits.

James Riley.
Vacant lots.
H. Edward Mahan.
Frederick G. Jennison.
William Hill.
Leo Baumgartner.
Henry Tine.
Garrett Slanger.
Oscar B. Funke.
Ernest F. Russer.
Francis X. Kennerknecht.
St. Joseph's Cemetery.
Alexander Craig.
Vacant.

CHANCELLOR SQUARE
Bounded by Elizabeth, Academy, Bleecker and Kent Streets.

CHARLES STREET
85 Whitesboro to 87 Liberty—2d Ward.

5 Frank Jardiue.
6 Vacant lots.
7 Jacob Usdamsky.
8-10 Rag shop, C. Sumberg.
9 Barney Galinsky.
11 Joseph Lefkowitz.
11 Israel Starman.
12 Barney Bastwick.
12 Michael Skirmont.
13 William Jno. Morrissey.
13 Tony Ross.
14 Miss May Henry.
14 Michel Christopher.
15 Harry S. Zeblotsky.
15 Lena Zandick.
16 Daniel O'Brien.
16 Abraham Leventhal.
17 Samuel Philipson.
17 Barnet Philipson.
17 Joseph Bernstein.
18 Thomas S. Jones.
18 Vacant.
19 Meyer Bernstein.
19 William J. Stopper.
20 David C. Jones.
21 Vilari Vrooviesky.
23 Michael Rinski.

CHARLOTTE STREET
Erie Canal to Steuben Park—4th Ward.

1-11 Shubert Theater.

Bleecker St. Crosses.

25 Joseph Scheiderich.
27-29 John M. Murphy.
27-29 John J. Halstab.
32-34 Vacant.
33 L. C. Childs & Son.
33 Stevens & Lockart Cigar Co.
33-35 The John F. Hughes Construction Co.

CHARLOTTE STREET—Continued

37 James F. Cahill.
38-40 G. G. William Co.
38-40 B. & C. Electrical Co.
39 Snyder & Hargis.
40 Salvation Army.
40 Akehurst Printing Co.
41 Michael E. Hooks.

Post St. Begins.

43 Utica Stove and Repair Co.
43 Vaeth's Express.
43 American Cash Register.
45 Vacant.
47 William Coloney.
47 Robert G. Adams.
47 Robert Jones.
47 George H. Edgar.
47 Charles F. Walker.
49 Charles L. Kelly.

Elizabeth St. Crosses.

55-57 New Court House.
56 City 10c Messenger Service.
58 The Court House Inn.
60 William H. Hess.
60 Charles Stephenson.
60 William E. Sliter.
62 Frank E. Barney.
64 Thomas Melcher.
66 Edwin J. Meyers.

Mary St. Begins.

69 Hannah Rosa.
69 Albert Marble.
68 Thomas & Hughes.
70 Vacant.
70 John Halstab.
70 Anna Dygert.
71 Nicholas E. Rossiter.
72 Griffiths & Pierce.
72 Samuel R. Purdy.
72 Peter A. Stanton.
72 Nicholas J. Spoden.
73 Ellen Coyle.
73 John Niles.
73 Mrs. M. Nellie Charles Wilcox.
73 Oneida County Creameries Co.
74 Mirmie R. Gunther.
74 James Rice.
75 Cassius E. Hammond.
75 Jennie Bosworth.
75 Charles G. Evans.

Devereux St. Ends.

77 A. J. Chambers.
77 Frances E. Pierce.
77 Howard T. Lloyd.
77 Howard W. Conover.
77 Dr. Jacob K. Brown.
78 Fred W. Simon.
79 Leonard Drake.
79 Pierce Home Bakery.
80 Harry Hoffman.
80 Vacant.
81 Clayton W. Niles.
82 I. W. Ribyat.
83 Carl C. W. Dabelstein.
84 Frank D. Westcott.
84 I. W. Ribyat.
84 Jennie Turpy.
84 Millie L. Dunlap.
84 Hans O. Sletta.
84 Francisco Capella.
84 Lee L. Laman.
84 Gertrude F. Morgan.
85 James Marshall.
86 Theodore Smith.
86 Patrick Curley.
86 Elizabeth Dezila.

86 Ribyat Bros.

Blandina St. Crosses.

87 Vacant.
88 Mary A. Armstrong.
89 Humphrey Williams.
90 Edw. Loftus.
91 Lewis F. Smith.
92 Mrs. Ann Codner.
96 Mrs. Martha McLoughlin.
93½ Howard F. Slawson.
93½ Mrs. Nicholas Schweinsberg.
94 Smith I. Ramsdail.
94 Thomas F. Vrettas.
95 Adelbert J. Owston.
96 William Patton.
96 William M. Barron.
97 Lena G. Kenny.
99 Jules F. Russ.

Steuben Park Begins.

Lansing St. Begins.

CHERRY STREET

217 Whitesboro to S. H. Grounds—14th Ward.

Barn.
2-4 Vacant lots.
5 Charles Kless.
6 Frank Soper.
7 John Brady.
8 Albert A. Breish.
9 Vacant lot.
10 Margaret Gengel.
11 Patrick Teefey.
12 Adolph Hesse.
13-14 Vacant lot.
15 John Teefey.
16 Simon Hahn.
17 Dominick Firsching.
18 Christopher Fehlner.
19 Vacant.
20-24 Vacant lots.
26 Regine Sweet.
28 Vacant lots.
30 John Hitzelberger.
32 Albert Schmidt.
36 Vacant lot.
40 George Ash.
40 Harry Yoeman.

CHESTNUT STREET

78 Frances Street to 305 Lincoln Ave.—11th Ward.

5 J. Wilfred McBride.
6 Vacant lots.
7 Charles A. Miller.
8 William H. Holmes.
8 John F. Scholl.
10 Ann Evans.
12 Mrs. C. Thompson.
14 John F. Rieth.
16 Vacant lots.
18 Alexander Breazeau.
18 A. R. Brayton.
19 William Baltzell.
20 Hugh Fahy.
20 Anna Loftus.
21 Vacant.

MAHER BROTHERS
The largest line of fine clothing and furnishings in Central New York.
COR. LAFAYETTE AND SENECA STREETS.

CHESTNUT STREET—Continued

21 Paul C. Buhl.
22 Frank T. Schwab.
22 Harry La Fountaine.
26 Fred J. Ludemann.

Sunset Ave. Crosses.

31 Matthew H. Berry.
32 Charles C. Menge.
33 John E. Nutt.
34 John J. Vogler.
35 John J. Shaughnessy.
36 Charles A. Schaub.
37 William F. Menge.
38 William J. Brown, Jr.
39 William E. Cole.
40 Martin A. Bach.
41 Arthur W. Cheney.
42 Mary E. Davies.
42 Peter Petersen.
43 Arthur F. Wiseham.
44 William H. Bonfield.
45 Edward A. Kenyon.
47 Russell A. Brown.
49 Harry C. Young.
51 R. E. Jones.

CHURCHILL AVENUE

Whitesboro to City Line—14th Ward.

45 Forest W. Chase.
45 Albert Turk.
46 Elizabeth Brunner.
47 George J. Keidel.
47 Mary Hofmeister.
48 William Bills.
49 Albert Swartz.
49 John W. Farrell.
50 Frederick Ellsworth.
51 Constantine Stocker.
52 William Farrell.
52 John F. Scherer.
53 Frank L. Younghanz.
54 Robert Church.
54 William J. Williams.
55 Robert Hughes.
55 John M. Heinrich.
56 John Burns.
57 Charles B. Nelbach.
57 Frederick Fox.
58 David O. Davies.
58 Frederick Kranz.
59 Vacant.
59 Fred C. McCoy.
61 John Maxwell.
60 George Alsheimer.
60 Ona J. Edwards.
62 Robert H. Miles.
62 Henry K. Jensen.
64 Arthur B. Phillips.
64 Edward Clarke.
66 John S. Alsheimer.

Highland Ave. Crosses.

68 Vacant lot.
70 John Liddy.
69 Sebastian J. Schnitt.
69 Cecilia Sinclair.
71 George J. Gissible.
72 Vacant.
73 Sarah M. Stahl.
73 Vacant.
74-75 Vacant lots.
76 Frederick C. Smith.
77 Henry F. Kellemen.
78 Vacant lot.
79 Louise Bauer.
80 John Maier.
80 Emmet Brouderick.
82 Ernest Dengler.
Whitten's Greenhouse.

CITY STREET

47 Green to Thorn—14th Ward.

2-14 Whitton & Son's Greenhouse.
3 John Heitz.
3 Charles Klaus.
5 Simon J. Ulrich.
7 George C. Wertz.
7 Ludwig Ulrich.
9 Albert Stelter.
9 Arthur L. Hornung.
11 Agnes Bellmont.
15 James A. Dunn.
15 Henry A. Ehrle.
17 Frederick W. Fullride.
19 Louis Irons.
20 Bernard Schnurr.
22 Edwin A. Crandall.
24 Emil Klibbe.
24 Fred B. Mercer.

Knox St. Crosses.

21 Mrs. Rosa Case.
23 Frank J. Hoffmaster.
23 William H. Law.
25 Patrick Heffron.
26 Otto Becker.
26 Louisa Flock.
27 Charles Knowles.
28 Mrs. Carrie D. Matti.
28 Charlotte Feldmann.
29 Maud Prichard.
29 Frank Baudoin.
30 Edward W. McGauley.
30 Peter Hannon.

Capital Ave. Crosses.

31 Edward Eck.
31 Albert F. Trossett.
32 George S. Servatius.
32 Matthias Frank.
33 John Lubey.
33 Mrs. Elizabeth Stoeber.
34 Vacant.
34 Frederick Fuchs.
35 Fred Hayes.
35 Joseph Raehm.
36 Vacant lot.
37 Charles Anacker.
37 Charles L. Kessler.
38 Frederick W. Mursch.
38 William T. Clark.
39 Geo. E. Fasoldt.
39 Alvin J. Fasoldt.
40 Louis Schneider.
41 John G. Fasoldt.
42 Henry D. Ehrle.
42 John Schrader.
44 Vacant lot.

Walnut St. Crosses.

45 Valentine Neibel.
46-48 Vacant lots.
47 George Sifer.

Hickory St. Crosses.

62 Nellie J. Jones.

Maple St. Crosses.

75 Fred Hobohm.

CITY STREET—Continued

Oak St. Crosses.
77 William J. Jones.
School No. 19.
Vacant lots.

Linden St. Crosses.
Vacant lots.
84 John Gutheinz.
84 Mrs. Margaret A. Daly.
86 Vacant lot.
88 Patrick J. Lubey.
90 Vacant lot.
92 Charles Schafer.
92 John Matti.

Ash St. Crosses.
94 Vacant lot.
98 William F. Stokes.
99 John J. Young.
99 William M. Roberts.
101 Simon Taylor.
103 William G. Dunn.
104 William Kershaw.
106-110 Vacant lots.
108 Catharine Schwartz.
114 William Lubey.
114 Peter Moss.

CLARK PLACE

144 Park Ave. to King—4th Ward.
1 Irving W. Street.
2 Mrs. Julia Jorgenson.
2 Theodore J. Schuderer.
3 Erastus Z. Wright.
4 Mrs. James K. Smith.
4 Sam J. Wolfe.
5 Henry M. Love.
6 Edward G. Grogan.
7 Mary Louise Smith.
7 William S. Thomas.
9 Vacant lot.
11 Mrs. Emily E. Culver.
13 Thorn Memorial Chapel.

CLARK STREET

10 Kernan Ave. near St. Luke's Hospital—6th Ward.
8 Elizabeth Wetzel.
10 Paul H. Hillebrand.

CLAY STREET

N. Y. C. & H. RR. to 141 Broad—1st and 8th Wards—including towpath residents adjoining.
2-4 International Heater Co.
Towpath near Clay.
Vacant.
Salvatore Peretta, Saloon.
Angelo Yulo.
Thomas Bell.
Raffaele Silvestri.
Harry Gilbert.
Antonio DeCarlo.
Edward Daly.

Erie Canal Crosses.
1 James Kinney.
1 Madaleno Vanuco.
3 Jacob Muhr.
3 William Peek.
3 Francesco Padi.
5 Margaret Pelletieri.
5 Thomas Moorehead.
5 John H. Argus.
6-14 Foster Bros. Mfg. Co.

Ends at Broad St.

CLEVELAND AVENUE

88 Stark to West Ave—9th Ward.
1 James L. Evans.

1 Blazier Mark.
2-4 Barn.
3½ Anthony Rabice.
7 Frederick Hillenbrand.
8 Jacob Wolff.
9-14 Vacant lots.
16 Charles W. Baker.
17 John Jecko.
18 John A. Schindler.
19 August Hill.
21 Vacant lot.
20 George R. Bensberg.
20 William F. Brenner.
22 Vacant lot.
23 Henry Siebenlist.
23 Joseph F. Rettig.
24 Dorothy M. Anacker.
25 Arthur Greenwood.
25 Theresa Martin.
26 Nicholas Dorn.
27 Emil Kubald.
29 Barn.
30 Vacant lot.

CLINTON PLACE

405 Genesee to Kemble—7th Ward.
Olbiston Stables.
1 Vacant lot.
5 John W. Sage.
7 George L. Wood.
9 W. Henry Start.
11 Henry F. Mansfield.
14 Chas. W. Roberts.
15 Frederick W. Sessions.
17 Spencer Kellogg.
19 Wilbur S. Clark.
20 Jane H. Coventry.
21 John F. Maynard, Jr.
22 Frederick H. Gouge.
24 Harry W. Roberts.

Oneida St. Crosses.
25 Alois J. Fierstine.
29 Henry Sauer.
29 Frank W. Cook.
31 James W. Lamb.
31½ Herman M. Schenck.
33 Aaron B. Vedder.
33 Charles S. England.
34 Albertus J. Westcott.
35 William A. Budlong.
35 Chas. J. Schook.
36 Frederick H. Wienke.
37 Bradford Divine.
Vacant lots.
38 Chester DuBois.
39 Harry D. Matteson.
39 R. Lee Fairbanks.
39 G. Harrison Lynch.
39 Leon P. Bishop.
40 Fred E. Wheeler.
40½ Joseph Clement.
42 Carlton H. Marshall.
44 William A. Clark.

CLINTON STREET

41 Erie to 396 Whitesboro—6th Ward.
1 Vacant lot.

MAHER BROTHERS
The largest line of fine clothing and furnishings in Central New York.
COR. LAFAYETTE AND SENECA STREETS.

CLINTON STREET—Continued

3 Lawrence L. Cole.
5 William T. Hoffman.
5 Richard Jones.
7 Gustav Hiob.
7 Alexander Coughlin.
9-12 Vacant lots.

Parker St. Begins.

11 Michael C. Hoffmeister.
11 Albert S. Hammes.
13 Edward F. Coughlin.
13 Martin Stucker.
14 William R. Griffiths.
15 Frank L. Shoemaker.
15 William Shipman.
16 George Steidle.
18 Nicholas Klein.
19 Vacant lot.
20 Christian A. Ehrle.

COLUMBIA STREET

188 Genesee (at junction of Seneca St.) to Columbia Square, 286 Whitesboro—3d, 6th and 9th Wards.

Peter J. Wald, Jr.
100 Miles Krohn.
102 Louis Hamman.
104 Bigelow & Son.
106 Michael Raehm.
105-107 Grand Union Tea Co.
107 Wm. H. Gage.
108-110 Star Clothing Co.
109-113 Manufacturer's Output.
111 Thomas E. Evans.
111 Lowery & Winchell.
111 Edward Elliott.
111 Everard Calthrop.
111 Utica Business Institute.
112 Arthur Helmer.
114 Joseph J. Miner.
115 George W. Reed.
116 Sutorius Bros.
117 Maynard & Brennan.
118 Wm. D. Jones.
117-119 Utica Cycle Co.
119 American Hardwall Plaster Co.

Madison Lane Crosses.

122 William H. Peate.
124 Allen J. Manning.
126 Muddleman & Steinmayer.
127 Lankton & White.
128-130 Moshier & Walsh.
132 James A. Morgan.
134 Ragus Tea-Coffee Co.

Washington St. Crosses.

200-220 First Presbyterian Church.
201 Elizabeth A. Fox.
203 Odd Fellows' Temple.
203 Charles H. Swertfager.
205 National Cash Register Co.
207 Alfred H. Day.
209 Ackroyd & Cole.
211-213 Frederick J. Harding.
215 The Imperial Block.
215 Flora Bennett.
215 John A. O'Reilly.
217 White Sewing Machine Co.
219-221 Bowes Bros.
223 Joseph W. Freshman.
222-224 Evans & Sons (Inc.)
225-227 Jones House Furnishing Store.
226 Emma L. Smith.
226 Mary D. White.
226 Manda White.
226 Samuel H. Beckwith.
228 The Davies Laundry.
228 Nelson A. Burrill.
229 DuBois' Art Studio.
230 Jacob Joseph.
231 Martin M. Curran.
232 Mary D. Charles.
234 Mary D. White.

Broadway Crosses.

301-303 John J. Collins & Sons.
305 Michael H. Finukin.
306 Barn.
308 Isaac H. Shay.
309 Charles McDonald.
309 David Bechert.
309 Charles McClosky.
309 Joseph Goppert.
309 Fred A. Hopkins.
309 John Duggen.
309 Naul D. McQueen.
311 Fink Bros.
312 William Harrison.
313 Nettie L. Griswold.
313 James C. Blake.
314 Philip Cooper.
314 John Ferguson.
314 Ann Burke.
315 Henry W. Skerritt.
316 H. D. Morehouse.
318 Mrs. Fred R. Fish.
319 Henry W. Skerritt.
320 William H. Boyle.
321 Charles Rosenberg.
321 Miss Cora A. Cheeseboro.
321 Wright V. Flynn.
322-324 Mohican Co.
323 Maennerchor Hall.
325 Maennerchor Cafe.
325 Edward Dean.
326-328 Mrs. I. G. Barrows.
327-329 Samuel Gustadt.
330 George Shufelt.
330 Catherine Frank.
330 David G. Jones.
330 Karl Schafer.
330 Archie D. McGillis.
330 Mary Wager.
330 Louise Boyer.
331 M. E. Blasier Co.
332 Philip Cooper.
333 Vacant.
334 Wildhack Bros.
335 Northern Specialty Co.
335 Odell Razor Co.
335 Utica Suspender Co.
336 Thomas E. Jones.
336 Eugene C. Byam.
337-339 Ford Sales Co.
338 Joseph R. Green.
338 Vacant.
340 Herbert M. Vyner.
342 O. J. Goff.
344 John Davis.
343 John E. Williams.
345 Joseph Freshauer.
346 Automatic Piano Co.
347 Nellie Beckwith.
348 Vacant.
348 Orville B. Shafer.

COLUMBIA STREET—Continued

349 Wm. Schultz.
349 Charles A. Harrer, Jr.
349 Harrer & Pratt.
350 Sperry & Hutchinson.
351 Andrew Knauer & Son.
352-354 Eastern Estate Tea Co.
353 Horatio S. Bull.
353 John W. Bebb.
355 Wm. O. Cushman.
355 Andrew Knauer.
356 Manley & McConnell.
357 H. & H. L. Weber.
358 Thos. L. Kingsley.
362 Jacob J. Caster.
364 Mary Town.
364 Lincoln Sabin.
366 Nathaniel J. Alexander.

Cornelia St. Crosses.

400 George McCann.
401-403 John Cox.
402 Hyman Helper.
404 William J. Duggleby.
410 Louis Inkawich.
411 Andrew Stemmer.
412 George Dommasch.
412 Fred C. Geiersbach.
413 Henry Wildhack.
413 Sophie Gau.
415 Frederick Regez.
416 Bingle & Cook.
416 Arthur Utter.
416 Henry Bingle.
417 Eliza Benney.
417 Harold E. Woodward.
418 Jacob Erhardt.
418 Streeter's Market.
419 David J. Griffiths.
420 Frank H. Cadogan.
422 Elma Reith.
423 George Harrington.
424 Fred D. Wildhack.
424 Fred M. Down.
425 Moses Galinsky.
425 A. A. Utter.
426 Mary Davies.
426 Barney Krohn.
427 John Hanrahan.
428 Hanna L. Nitzschke.
430 George Sullivan.
430 Charles A. Thomas.
430 Owen Hinkston.
430 Clyde H. Overacker.
431 Milton D. Graham.
431 Almerand B. Eddy.
431 Frank S. Lowe.
431 Daniel Kiley.
431 Milton Mosher.
431 Vacant.
431 Wells J. Streeter.
432 Elmer A. Fredericks.
434 Oneida County Creameries Co.
436 Fred Grace.
436 Robert R. Ritchie.
436 Grant Bingham.
436 Charles Dengler.
436 Charles Tomlinson.
437 Albert H. Geiersbach.
437 Vacant.
437 William Duggleby.
438 David J. Griffiths.
439 Parish House, Church of Redeemer.
440 James A. Rathbun.
440 Nathan J. Alexander.
442 Charles J. Ehlinger.
444 Catherine Enright.

444 John F. Enright.
444 William L. Conrad.
446 Vacant.
446 Arthur J. Smith.
448 Vacant.
439-449 Evangelical Lutheran Church of the Redeemer.
450 Herbert J. Schrader.
451 Hesse & Scharff Co.
452 Hirt & Evans.
452 W. J. Nelbach.
452 August H. Yaekle.
453 Ed. W. Parker.
453 Edward Woodbury.
454 George Yaekle.
454 Charles Breitenstein.
454 Frank D. Decker.
454 Mary Yaekle.
455 Daniel Ferron.
456 Christian Jensen.
457 Peter Bratico.
458 Frederick Gradhandt.
458 Mary Pugh.
459 William D. Trembly.
460 Stock & Donovan.
462 Desmond Laird.
462 Lillian Latham.
462 Chas. J. Burr.
462 Willard P. Jenne.
464 Albert Schenck.
466 Isaac Lumberg.
468 Allen Kilburn.
468 Harry Burlison.
468 Vacant.
468 Benj. Newkirk.
468 Jesse Tanner.
470 Vacant.
472 Vacant.

State St. Crosses.

500 Joseph Kammerlohr.
501-511 Utica Steam Cotton Mills.
502 Vacant.
504 William W. McDermott.
506 Hyman Goldstein.
506 Vacant.
508 George B. Simmons.
510 O. F. Oesswein.
510 Catherine C. Ainsworth.

Chenango Canal Crosses.

512 Alvin B. Cole.
513 Herman A. Klages.
514 Geo. M. Rabenstein.
514 Vacant.
515 Herman A. Klages.
515 John P. Frick.
516 Elizabeth M. Schmitz.
518 Frank L. Blenis.
518 Lawrence Monahan.
518 Ernest Greenbush.
519 Dr. Henry A. Steber.
521 Dr. John Gromann.
522 Leahy's Laundry (Branch office).
524 Martin E. Kunkel.

Fay St. Crosses.

N. Y. O. & W. RR. Depot.
600 Louis P. Laenger.

MAHER BROTHERS
The largest line of fine clothing and furnishings in Central New York.
COR. LAFAYETTE AND SENECA STREETS.

COLUMBIA STREET—Continued

602 Beh & Andes.
603 Regina Reinhardt.
604 Dr. Hugh Sloan.
605-607 Martin Lutz.
611 St. Patrick's R. C. School.
612 John Hohman.
613 German Lutheran School.
614 Wm. J. Heintz.
616 John Heintz.
618 Vacant.
618 Edward J. Murphy.
619 Rev. Nicholas Quinn.
620 Charles J. Vaughn.
620 Mary F. Mead.
620 Dr. E. P. Clark.
620 Wickens & Griffiths.
621 St. Patrick's R. C. Church.

Huntington St. Crosses.

624 West Utica Drug Store, Albert P. Howarth, prop.

Varick St. Crosses.

701 Mrs. Saloma Schmidt.
702 St. Joseph's Parsonage.
703-705 Vacant.
705 Charles J. Walthart.
705 Vacant.
704-710 St. Joseph's R. C. Church.
707 Albert A. Nelbach.
711 Henry C. Yost.
711 Elizabeth Harrison.
712 William J. Stiefvater.
713 Vacant.
714 Amelia Werdge.
714 Mary Bingham.
715 Robert G. Edwards.
717 Sidney A. Salsbury.
719 Vacant lot.
721 Mary L. Windheim.
722 St. Elizabeth's Hospital.
723 George Windheim.
725 Henry Warren.
725 Glenn Warren.
728 Jacob J. Stahlhofer.
729 Mrs. Mary A. Lux.
730 Frank P. Carney.
731 Nicholas F. Powers.
732 Reinhardt Baechle.
732 Catherine G. Goppert.
733 Jennie Halstab.
734 Joseph Schaetzle.
735 William T. Tucker.
738 Josephine Hoover.
738 Elizabeth McChesney.
738 Walter R. Wood.
740 Annie Reskal.

Wiley St. Crosses.

800 John Schimmel.
801 George Steinbrecher.
802 Albert Windheim.
803 John Foster.
803 Mrs. Barbara Brendle.
804 Frank Wentzel.
804 William E. Hazelhurst.
805 Katherine Miller.
805 Mrs. Susan Seelig.
807 Jane C. Weeks.
808 Charles C. Downer.
809 Vacant.
811 Elizabeth Chesman.
811 Thomas Mitchell.

Hamilton St. Begins.

Wasmer St. Begins.

812 Rev. A. L. Byron-Curtis.
814 St. Luke's Memorial Church.
Utica Dyeing Co.
832 Jenny & Nelbach.
833 Jenny & Nelbach Office.
835 Luella Jones.
836 Francis X. Jenny.
837 Ellen Dunn.
837 William J. Smith.
841 Thomas E. Riley.
841 John W. Carpenter.
843 Peter R. Thomann.
838 Utica Rug Co.
850 Carney Bros. Co.
Branch of Highland Knitting Mill.

Schuyler St. Crosses.

D., L. & W. RR. Crosses.

900 Margaret F. Merriman.
901 Joseph W. Devereux.
904 Andrew Armour.
905 Emil Stappenback.
905 Albert Voll.
905 Chas. M. Murtaugh.
906 Willard R. Hall.
907 Louisa Bannister.
909 Robert C. Fehrmann.
911 Philip Hammes.
912 Joseph A. Durr.
913-917 Phil. Hammes & Sons.
914 Sarah A. Plunkett.
914 Wm. Stanley.

Saratoga St. Crosses.

1001-1005 Theodore F. Schuchardt.
1007 Anthony Gohringer.
1009 John F. Dolan.
1011 Leonard Andes.
1013 Rocco Loudis.
1013 John Dolan.
1013 Edward W. McClellan.
1013 William Service.
1015 Henry Schafer.
1017 Edward Handschke.
1019 Michael C. Hoffmeister.
1021 Richard E. Griffiths.
1023-1025 Jacob Schuck.

CONKLING AVENUE
(Formerly Third Avenue).

183 South to Roscoe Conkling Park—12th Ward.

106 Harry F. Worlich.
105 Stephen H. Leaf.
107 Vacant.
108 Rose Meledy.
111 Thomas Plummer.
110 Simon Farrell.
113 Lawrence W. Kennedy.
115 Wilson H. Green.
112 William G. Kingsley.
114 William Ullrich.
117 William C. Prytherch.
116 Mrs. Mary Corbally.
119 Patrick Butler.
118 Elizabeth I. Scrafford.
120 Fred W. Schmidt.
121 Vacant lot.
122 Arthur F. Holdredge.
122 Joseph Burger.
125 John Howells.
125 William G. Owen.
127 Jacob A. Bellinger.

CONKLING AVENUE—Continued

126 Joseph Ruder.
126 John R. Roberts.
129 Joseph J. Kunkel.
129 Charles Monaghan.
128 Mrs. Catharine Bannigan.
131 Albert Kerl.
131 Fred McGee.
132 William Harris.
135 Fred Metzger.
134 Peter B. Smith.
138 Edward Buerger.
138 Frank T. Pratt.
139 Michael F. Byrnes.
141 C. S. Schilling.
140 Mrs. Rose Callahan.
144 William E. Keen.
145 William H. Lowery.

Mortimer St. Crosses.

200 William E. Case.
202 Charles W. McGinley.
201 Oneida Hand Laundry.
Vacant lots.
205 George Koon.
205 Patrick J. Barry.
208 John F. Casey.
207 Julia G. Harrigan.
207 Patrick Cooney.
207 Patrick McIntyre.
210 Charles H. Phillips.
210 John H. Burke.
209 James F. Lockard.
209 Henry M. Sebastian.
213 William Curran.
214 Oliver O'Hara.
214 William Snyder.
216 Albert McKinney.
216 Mary A. Killian.
215 Clinton Hanrahan.
215 Mary Weigand.
218 John W. Evans.
217 Philip Duffy.
220 George Herbig.
220 George Cole.
221 Daniel Culleen.
221 James R. McGee.
224 James Robinson.
224 James Lindsey.
223 Uriah Leland.
223 John M. Snyder.
228 A. Geer.
227 Peter J. Wald.
227 Charles Walker.
231 Morris P. Lynch.
233 Robert J. Morton.

Eagle St. Crosses.

301 Richard M. Taylor.
306 Cornelius J. Sullivan.
305 Charles J. Failey.
307 Stephen A. Failey.
310 John A. Ehresmann.
312 Mrs. Jane E. Conkling.
312 Edward Scott.
312 Rudolph Petersen.
313 Clark B. Markell.
315 William J. Bantham.
317 George Bingel.
314 William Walker.
318 Paul Hopp.
322 Howard Biggs.
322 A. Alfred Perkins.
322 Matt P. Kelly.
324 William J. Kelly.
324 Mrs. Louisa Beckwith.
328 Theresa Seifert.
328 Catharine C. Capron.

325 T. Coakley (Est).
339 Bartel's Brewing Co., cor. West Shore and Conkling Ave.
341 Henry G. Bellosa.

Leah St. Crosses.

418 William A. Clarey.
425 Catharine Dorn.
437 Henry R. Reppel.
501 Anthony Iffert.
501 Laurence W. Rider.
507 William Mursch.
512 Joseph Millstein.
512 Andrew L. Rose.
513 James C. Cavanaugh.
515 Gustavus J. Bellosa.
519 John Stacks.
521 Vacant lot.
523 John Roemer.
Vacant lots.
548 Augusta Schram.
550 John Walsh.
552 John Fish.
554 Daniel Rauschke.
554 Fred Roth.
Vacant lots.

Arthur St. Crosses.

610 Edw. J. Van Den Dries.
624 Michael White.
626 Anthony Lowburg.

Emily St. Begins.

James St. Crosses.

East Third St. Crosses.

667 Christian Tritten.
669 St. Vincent School Tool House.
673 Henry H. McCombs.

COOPER STREET

66 Broadway to 89 Varick—2d and 9th Wards.

1 William Harrison.
2 John A. Georgitso.
3-5 Jerome Hemstreet.
4 James J. Mullen.
4 Carolyn Seaman.
6 John J. Collins.
6 Walter H. White.
6 S. Hoag Ackroyd.
7 Mrs. Eliz. Pierce.
7 William J. Tanner.
8 William Fake.
9 John G. Cessford.
9 Benjamin Douglass.
10 Mrs. Eliz. H. Williams.
11 Robert B. Jones.
12 Philip Simons.
12½ Hulbert P. Vickery.
13 Owen Roberts.
13 Winslow R. Plato.
13½ Samuel Levi.
13½ Hyman L. Jacobson.
14 Henry Mallett.
14 Geo. Flynn.
15 Irving G. Barker.
16 Paul E. Newman.
17 Joseph Zielaski.
17 Alexander Wazhieusch.

MAHER BROTHERS
The largest line of fine clothing and furnishings in Central New York.
COR. LAFAYETTE AND SENECA STREETS.

COOPER STREET—Continued

17½ Alex. Wazhieusch.
18 Chas. R. Ringwald.
19 Mrs. Sarah Snell.
20 Wm. A. Knowlton.
21 Ernest P. Rohm.
21 James McLoughlin.
21½ George R. Adams.
22 Chas. Cea.
22 Loughlin O'Hanlon.
24 Humphrey G. Morris.
24 Lydia Hobart.

Cornelia St. Crosses.

23 Moravian Church.
25 Utica Truck No. 2.
26 Westcott Garage Company.
27 William J. Napier.
28 Mrs. George F. Breitenstein.
29 Thomas H. Connelly.
30 Charles Seufert.
30 Vacant.
31 Arthur P. Buckingham.
32 John Albright.
32 Wm. Casey, Jr.
33 Ann Jones.
34 Mary E. Henderson.
35 Patrick Rielly.
35½ Earl Baker.
35½ Ethan A. Woodbury.
36 Charles McKernan.
36 A. Merton Dyer.
37 John F. Waldron.
38 Sarah Whithem.
39 James Meehan.
39 Frederick Buck.
40 Charles Giersbach.
41 Amelia Hicks.
41 Oakey L. Hall.
42 Seward A. Goodier.
42 Ona Matteson.
43 Vacant.
43 Mrs. Maria Marchisi.
43½ Daniel F. Breitenstein.
43½ Martin L. Peterson.
44 Vacant.
45 John M. Albright.
45 James McManus.
46 Mrs. Louise Harrer.
47 James Carmody.
47 William Prichard.
48 Edw. Ford.
48 Fred Phillips.
49 David J. Jones.
49 Charles V. Holmes.
49 Henry Bauer.
49 Harvey Brucker.
50 Chas. B. Finch.
50 Wm. Curran.
50 Margaret Leal.
52 Eliza Patterson.
52½ Robert Ezard.
53 Utica Steam Cotton and Mohawk Valley Mills.
54 Mary Scott.
56 Owen Scott.
58 John Yost.
60 George A. Kitts.

State St. Crosses.

Utica Cotton Mill intercepts.

Fay St. Crosses.

64 Frederick Klossner.
64 Lawrence J. Zobel.
65 Polish.
66 Gustavus Dexter.
66 Joseph C. Eichmeyer.
67 Hieber A. Sutorius.
68 Louise Moore.
68½ William G. Donnell.
69 Frank R. Buckley.
70 Mrs. Louisa Nagel.
71 Byron S. Potts.
72 David Brock.
72 Lorenzo Harris.
73 Mrs. Catherine Brown.
74 John W. Gossin.
74 Albert Rhinhart.
75 John R. Jones.
76 Thomas Ryan.
77 Albert P. Howarth.
77 Frank P. Quinn.
79 William L. Gormley.
80 Mrs. Margaret E. McElhinney.
80 Mrs. Marie Johnston.
81 Albert W. Moore.
81 George A. Berry.
83 Mary C. Callahan.

Huntington St. Crosses.

82 Vacant lot.
84 Mrs. Julia Evans.
84 Evan R. Williams.
85 Peter Clarke.
85½ Charles G. Stoddard.
86 Katharine McAvoy.
87 Mrs. Ida Dedell.
89 Percival Ross.
89 Louisa Mihm.
91 John A. Bach.
91 Emily Carpenter.
93 Peter Osterman.
93 Mrs. Lillian Osterman.

CORNELIA STREET
Erie Canal to 280 Genesee—3d Ward.

1-7 Hart & Crouse Co.
8-10 Utica Gas & Electric Co.
10 William M. Clarke.

Lafayette St. Crosses.

12 John Palmer.
14 Ellen Lindsey.
14 James Curry.
15 Vacant lot.
17 Charles A. Breitenstein.
17 Peter J. Gallagher.
18 Fred W. Nelson.
18 H. Cohen.
19 Vacant.
20 John C. Carpenter.
20 Medrick J. Guertin.
22 Charles Zepp.

Columbia St. Crosses.

25 Building faces Columbia Street.
27 Barn.
29 Anna Hubley.
31 Sarah A. Garrett.
33 Fred W. Jerreld.
33 John H. Bell.
35 Quentine J. Brown.
35 Jennie M. Brown.
37 Robert B. Jones.
36-38 Westcott Garage Co.

Cooper St. Crosses.

40-42 Moravian Church.

CORNELIA STREET—Continued

39 Elias Morris.
41 Fred Snyder.
43 Thomas B. Bevans & Son.
44 Rev. Robert Brennecke.
45 Julia G. Mould.
46 Charles F. Schmidt.
47 Walter J. Hickox.
47 Miles Krohn.
48 Ray E. Jones.
49 Sarah Jane Palmer.
50 Matthew C. Cook.
50 Ernest Scharf.
51 Mary E. Beatty.
51 George Evans.
53 Lewis E. Evans.
53 John Stadler.

Spring St. Crosses.

52 Frederick G. Slater.
54 Mrs. Mame Moehringer.
54 Joseph W. Freshman.
55 Thomas Breen.
56 Wm. Vincent Jones.
57 James M. Hennessy.
58 Louisa Cummings.
58 Charles E. Fowler.
59-61 Charles F. Baker & Son.

Court St. Crosses.

62 Dr. William W. Jones.
64 C. F. Baker's Greenhouse.
67 Hugh MacRitchie.
68 Robert Dodd.
69 Thomas R. Jones.
70 Fred Blodgett.
71 Joseph Winkler.
72 George W. Oatley.
73 Daniel L. Mott.
74 Marie Martin.
75 Garage (Electric).
76 Joseph W. Eaton.
77 Esther B. McMahon.

Aiken St. Begins.

78-80 Vacant lots.
79 A. Stuart Dunlop.
79 James Henebray.
81 Adolphus I. Simmons.
82 Walter L. Curtis.
83 Lester J. Start.
84 The New School.
85 William C. J. Doolittle.
86 Vacant lot.
87 Anna M. Warner.

Mandeville St. Begins.

88 Gerard S. Foster.
90 Bernard D. Foster.

COTTAGE STREET

303 Genesee to Lincoln Ave.—11th Ward.

2 Vacant lot.
3 Mrs. Sarah J. Jones.
4 Imogene M. Palmer.
5 Frederick W. Best.
6 Delos De. W. Smyth.
7 H. J. Cookinham.
8 Mrs. James Constable.
9 Mrs. Samuel J. Creswell.
10 Vacant lot.
11 Pascal C. J. DeAngelis.
12 Vacant lot.
13 Mrs. Sarah Griffiths.
14 Rev. John A. Staunton.
14 Dr. Florence I. Staunton.
15 Elizabeth Sherwood.
15 Frank A. Bosworth.
16 The Marshall.
17 Edward D. Lewis.

18 Mrs. Mary C. Thomas.
19 G. Wilmer Creswell.
20 Anna G. Walker.
22 Vacant lot.

State St. Crosses.

29 Mary Williams.
29 George F. Haigh.
30 John Louis.
31 Arthur Christian.
32 Patrick Hoey.
33 Willard M. Davies.
33½ Evangeline Shorer.
34 Levi W. Snell.
35 Thomas L. Hanrahan.
35 Mrs. Addie D. Calkins.
36 Vacant lot.
37 John J. Hughes.
37 Charles Harrison.
37 Theodore S. Beswick.
38 Mrs. Agnes Shaw.
39 Martin A. Bryon.

Hart St. Crosses.

40 Leo Alsheimer.
41 Vacant lot.
42 John Fagan.
43 Ellen Carney.
43½ Joseph H. Dumont.
43½ Andrew H. Gurney.
44 David T. Owen.
44 Elizabeth A. Latham.
45 Sarah E. Graham.
45 David R. Davies.
46 Wm. H. Marks.
46 Vacant.
47 Evan Jones.
48 William C. Boyce.
48 Frank Sprecht.
49 Vacant lot.
50 Adolph Oovoczynski.
50 Vacant.
51 Emma Nickel.
51 Catharine T. Snyder.
53 Vacant.
53 Jacob Brych.

COUPE AVENUE

Thorn to Pleasant—14th Ward.

COURT STREET

254 Genesee to 466 Whitesboro—3d and 9th Wards.

Broadway Ends.

1-4 Vacant lots.
5 Mrs. Fannie A. Rice.
6-8 First M. E. Church.
7 Buick Motor Co. Repair Dept.
9 Mrs. Blendelia Swancott.
9½ Mrs. Robt S. McIntyre.
10 Loring W. Parker.
11 Vacant.
11½ Dr. Leroy H. Jones.
12 Dr. Durand R. Kinlock.
14 Thomas Wheeler.
15 Alden J. Foskett.
16 Harrison Gilmore.
17 Mrs. Frances E. Newland.

MAHER BROTHERS
The largest line of fine clothing and furnishings in Central New York.
COR. LAFAYETTE AND SENECA STREETS.

COURT STREET—Continued

17 The Cecily Baker School.
18 Charles F. Baker & Son's Greenhouse.
19 Branch of W. C. A. Home.
20 Rev. Ralph W. Brokaw.
21 Women's Christian Association. Home.

Cornelia St. Crosses.
22 Emma Penson.
23 Dr. Wm. W. Jones.
24 John S. Goodenow.
24 Alfred E. Agen.
25 Martin Lutz.
25½ John R. Thompson.
26 Dr. Earl D. Fuller.
27 Greenhouse.
29 Frank J. Baker.
30 Sarah J. Butcher.
31 Vacant.
32 William H. Brownell.
33 Joseph Wurtz.
34 John G. Booth.
35 Rev. Albert H. Zimmerman.
36 Louis E. Seifried.
38 William H. Champlin.
38 Elizabeth Jones.
39 Mrs. Elizabeth P. Pond.
39 Catharine Burch.
40 Fred G. Bragg.
40 Dr. Arthur P. Faass.
41 John E. Jones.
41 Thos. J. Finnerty.
42 Thos. Tullock.
42 Jas. S. Hanley.
42 Henry Becker.
43 Victoria Smith.
47 M. L. Lee.
47 Vacant.
47 William Brand.
47 Charles B. Felteh.

State St. Crosses.
44-58 Utica Steam Cotton Mills Grounds.
49 Oneida Brewing Co.

Lincoln Ave. Begins.
51 Evans & Edwards.
51 Geo. S. Smith.
51 Edward Johnson.
53 John Yonas.
55 Henry Owens Adams.
57 G. Fred Heller.
57 Frank Miller.
59 Thomas J. Brooks.
59 John H. Hauser.

Fay St. Crosses.

N. Y., O. & W. RR. Crosses.
61-63 O'Toole & Werren.
60 Mrs. Johanna Town.
62 Polish.
64 David Ellis.
65 John N. Klein.
66 Louis Remmer.
66 Daniel Reardon.
67 Frank Williams.
67 Michael F. Crowley.
67 Cath. Vaughan.
69 Mary Anglan.
69 Albert Hoffmaster.
70-72 Mrs. Catharine Schuchardt.
71 Patrick Harvey.
71 Mary Brennan.
72 John Rees.
72 George Miller.
73 Vacant.
73 Mrs. Ann E. Jones.
74 Henry Addington.
75 Elizabeth Ehlinger.
76 Susan S. Hartwell.
77 William Trunk.
77 Vacant.
79 Arthur Carney.
80 Euphrosyne Hohman.
80 Kittie Gibbons.

Huntington St. Ends.
81 Carl A. Hummel.
81 Henry Hoffmann.
81 August Fehrmann.
82 Wm. G. Wilkins.
83 Elizabeth Kenney.
83 John E. Lewis.
84 Mrs. Catherine Faass.
85 Vacant.
85 Mrs. Mary Filkins.
87 Mrs. Julietta Shoemaker.
87 Geo. B. Merrill.
88 Anna Smith.
89 Caronne Piper.
89 Arthur Helmer.
89 Pauline Miller.
90 William A. Dillon.
91 Margaret Powers.
91 Julia Carney.
92 William J. Manley.
93 Edward H. Welch.
94 Godfrey Dehm.
95 Mrs. Anna C. Schrader.
96 Charles Seifried.
97 Johathan D. Moshier.
98 Joseph Griffiths.
98 Mrs. Estella Bristol.
99 Philip J. Tunney.
99 Ann Ward.
100 William H. McAbery.
100 Mrs. Ellen T. Marion.
101 William Parry.
102 Stephen Freason.
103 John Cotter.
104 Chas. Jones.
105 Mathias Irion.
105 Joseph G. Windheim.
106 Burton W. Jones.
107 Vacant lots.
108 Chapel Sayre Memorial Presbyterian Church.
109 Joseph Stock.
111 Vacant lot.
113 Joseph J. Sauer.

Sunset Ave. Crosses.
115 John Gresgen.
115 John Kunkel.
115 James C. Newell.
116-118-120 Charles E. Weeks.
117 Silas F. Jacobs & Son.
119-145 Globe Woolen Mills.

Stark St. Begins.
122-124 Faxton Hall.

Varick St. Ends.
West End Brewery Storage.
126 John B. Weinachter.
126½ Herman Endres.
128 George Neiger.

COURT STREET—Continued

130 Henry & Williams.
130 Albert Fox.
132 Vacant lot.
134 Frank J. Hammer.
136 Mrs. Annie Mathers.
136 John Kelsey.
138 Edward M. Hamlin.
138 Mrs. Elizabeth W. Keiser.
140 Chas. W. Neiger.
140 John R. Cotter.
142 Franz Kolmer.
142½ William J. Cowles.
144 William S. Murray.
146 Herman L. Helmes.
147-149 Dryer Memorial Church.
148 Karl Bueche.
148 Ferguson Kelley.
150 Gallus Ketterer.
151 Jacob Rathdiener.
151 Henry J. Riedel.
152 Fanny I. Mason.
153 Charles F. Silcox.
153 Mrs. Lena Kammerlohr.
153½ Anthony Greineder.
154 Peter F. Bach.
155 James Rubino.
156 Elizabeth Wagner.
157 Wendelin J. Bach.
157 Mrs. Rachel Bach.

Schuyler St. Crosses.
D., L. & W. RR. Crosses.

158 Frank J. Allen.
159 Otto G. Touse.
160 Carl F. Bueche.
162 Edward Whittington.
163 Vacant.
163 Henry J. Roberts.
164-166 Ellsworth Reese.
165 Joseph Latimer.
166 Ellsworth Reese.
167 John P. Schmidt.
168 Aaron Cleveland.
168 William Crossley.
169 Herman Trazel.

South Hamilton St. Begins.

170 Charles Denton.
170 Frank Roach.
171 Vacant.
172 Jacob H. Bohrer.
172 Newman Tuttle.

Saratoga St. Ends.

173 William Williams.
174-176 Adolph Metzger.
175 Peter Thomann.
175 Mrs. Johanna Agne.
177 August Damrath.
177 Charles Blust.
178 Rufus Heneka.
178 John J. Hayn.
179 Robert Griffith.
179 Christine Duplang.
180 Jacob Ernst.
181 Vacant lot.
182 Frank P. Spaulding.
182 Charles Blust.
182½ Vacant.
183 William Davies.
183 Nellie Girard.
184 Wilhelmia Dux.
184 Timothy M. Harty.
185-189 Vacant lots.
186 Wallace C. Green.
186 Edward A. Marsh.
188 Thomas Knight.
188 Joseph Newland.

West Ave. Crosses.

190-194 Court Street Public School.
191 Dr. Miles Johns.
193 Charles Tegtmeyer.
193 Hans Van Briesen.
193 Martin Easley.
195 Herbert C. Bowes.
195 Frank Falk.
196 Charles H. Laufer.
196 Frederick T. Cono.
197 Vacant lot.
198 Joseph R. Wheeler.
198 Alfred J. Lines.
199 William Buckley.
199 Frank Bremiller.
200 Werner F. Goldbach.
201 Clementine Gresgen.
201 Fred A. Koehler.
202 John Jacob Jenny.
203 John M. Buckley.
203 William C. Newton.
204 Vacant lot.
205 Joseph J. Nelbach.

York St. Begins.

Utica State Hospital Grounds.
206 Casper Hauck.
208 M. Emily Grant.
210 Vacant.
210 Soren Pedersen.
214 Sarah Montfries.
214 Thos. McManus.
214 Lucy Shaw.
216 Catharine Cole.
218 George W. Shippy.
220 Mrs. Mary J. Henry.
222 Vacant lot.
224 Frank J. Jenny.
224 Emil J. Georg.

Cross St. Ends.

226 Patrick Welch.
228 John W. Crask.
228 Daniel G. Schmidt.
320 Michael F. Quinn.
230 Edward Ward.
232 Charles W. Metz.
234 Hugh Hughes.
234 George Haigh.
236 Vacant lot.
238 Herbert E. Austin.
240 Geo. W. Newth.
242 J. Herbert Gibbon.
244 Mrs. Johanna Boyce.
246 William C. Teachout.
248 Chas. H. Birdseye.
250 Peter Ernst.
252 Henry Steele.
254 George M. Metzger.
256 Annetta Kempf.
256 Mary Schliker.
256 Henry E. Ruth.
256 Frederick Louck.

CROSS STREET

432 Whitesboro to 224 Court—9th Ward.

3 James H. Loughlin.
7 Michael S. Eck.

MAHER BROTHERS
The largest line of fine clothing and furnishings in Central New York.
COR. LAFAYETTE AND SENECA STREETS.

CROSS STREET—Continued
Orchard St. Ends.
8 Vacant.
10 Vacant.
12 Theodore J. Schultz.
12 Emil Schultz.

CROUSE AVENUE
W. S. R. R. to 9 Culver Ave.—8th Ward.
1 Paul H. Mogensen.
3-7 Vacant lots.

CROUSE STREET
Tilden Ave. to Culver Ave.—13th Ward.
14 Joseph S. Edwards.

CULVER AVENUE
2000 Bleecker to Welsh Bush Road—8th and 13th Wards.
1 Vacant lot.
John Riley.
Thomas Tuttle.
Vacant lots.
West Shore Railroad Crosses.
Crouse Ave. Crosses.
Vacant lots.
15 Vacant.
19 Geo. S. Glass.
17 W. B. Thurston.
Mary St. Crosses.
21 Cyril R. Roberts.
Blandina St. Crosses.
Lansing St. Crosses.
St. John's Ave. Begins.
Frederick M. Zeiter.
Proctor Ave. Begins.
Vacant lots.
Rutger St. Crosses.
South St. Crosses.
Vacant lots.

CULVER STREET
Erie Canal to 209 Bleecker—4th Ward.
Central Stables.
Delbert E. Smith.
Fulton St. Crosses.

DAKIN STREET
287 Genesee to 164 Park Ave.—7th Ward.
1 James F. Smith.
2-3 Barns.

DAVIS AVENUE
43 Nichols to Jefferson—8th Ward.
1 Frank Giron.
1 Polish.
1 Wokalowatowitz Stanislaus.
1 Raffaele Pulleroto.
3 Angelo Cipriano.
3 Vacant.
5 Vacant.
5 Samuel Gravino.
12 John Studnioss.
12 Vacant.
14 Vacant.
14 Mary E. Haley.

DAVIS PLACE
267 Oneida to Kemble—7th Ward.
1 Alfred T. Ryecraft.
2 Hans Petersen.
3 Dr. Alonzo W. Tracy.
4-6 Independent Coal Yard.

DELAWARE AVENUE
Thorn to Pleasant—14th Ward.

DENT STREET
Erie to 620 Whitesboro—14th Ward.
1 Walter A. Bates.
3 Barn.
Vacant lots.

DEVEREUX STREET
205 Genesee to 76 Charlotte—4th Ward.
1-7-9 John A. Roberts & Co., new block.
2-4 James J. Carroll.
Church Lane Begins.
6-14 Spitzli Building—
6 Vacant store.
8-10 Bannigan & Cooper.
8-10 Spitzli Mfg. Co.
8-10 Utica Aluminum & Novelty Works.
8-10 Ritesize Underwear Co.
12-14 Oneida Plating Co.
11 Edward G. Grossmeyer.
11 American Athletic Club.
13-15 Matthew T. Reilly.
16 Louis Hyman.
17 Heinrich Badersbach.
18 Wellar's Express Co.
18 William G. Timerson.
18 William P. Zoeckler.
19 Otis L. Smith.
20 Willi H. Schaal.
20 Oliver Harris.
20 Clyde Griffin.
21 Samuel H. Harrig.
23 Theodor Fischer, M. D.
23½ Ciancia Gaetano.
24 Mrs. Julia Bates.
25 Albert F. Trossett.
25½ D. A. Davenport.
25 Vacant.
26 Joseph H. Lampkin.
26 Bridget Gannon.
27 Isaac D. Jones.
28 Margaret A. Brown.
28 Benjamin T. Cooley.
28 Florence Eckler.
28½ John E. Chavousite.
29 E. Tolibia.
30 Eliza Rowley.
31 John H. Sheehan & Co.
32 Catharine N. Ryan.
33 Arcanum Club.
33 Edward B. Cash.
35 John P. Sheehan & Co.
37 David W. Hyland.
41 James L. Wyatt.
41 Spencer A. Newton.
41 Albert Reno.
41 Jennie M. Moore.

DIVISION STREET
10 Whitesboro to N. Y. C. & H. R. RR—2d Ward.
1-5 St. James Hotel.
Water St. Begins.
2 Store Rooms.
9 N. Y., O. & W. RR. Freight Office
9 William F. Hayes.
7 William C. Wilsey.
8 Vacant.

DOWNER AVENUE
Erie to Caroline—14th Ward.
1-3 Vacant lots.

DOWNER AVENUE—Continued

2-4 Vacant lots.
5 Telesphore Contois.
5 Mose Beschard.
6 Vacant lots.
7 John Allen.
7 Michael T. McDonald.
8 Vacant lots.
9 Jane J. McCann.
9 William Fahy.
10 John A. Morey.
11 Margaret O'Toole.
11 Patrick J. Croghan.
12 Pfeifer's Greenhouses.

Whitesboro St. Crosses.

17-29 Vacant lots.
28 Charles W. Seymour.
28½ Clifford E. Bailey.
31 George Sprau.
32 Edny P. Hughes.
33 Mrs. Caroline H. Herrick.
33 Vacant.
34 Vacant lot.
35 Elizabeth Schmitz.
37 John Cox.
38 Charles Luce.
38 George A. Roberts.
38 Frank Cummings.
38 Elizabeth Roberts.
39 Edwin L. Hall.
39 John Achen.
40 Arthur Sweet.
40 James T. Hayes.
40 Thomas W. Hughes.
40 Archie Houghling.
41 John F. Schofer.
42 Vacant lot.
43 Michael H. Fogarty.
44 Ephraim Cole.

Highland Ave. Crosses.

No. 21 School.
44-56 Vacant lots.
58 Henry Seiler.
60 Frank D. Gesser, Jr.
61-65 Vacant lots.
66 Anna Estabrook.
66 Augusta Hanstein.
70 Arthur Miles.
70 Anna Voelker.
73 Arthur Pitcher.
73 Lachlan Smith.

Caroline St. Crosses.

Ann St. Crosses.

Vacant lots.

DUDLEY AVENUE

42 Rutger to Pleasant—10th and 12th Wards.

1-2 Vacant lots.
3 John Welbon.
4 John L. Grant.
15 Vacant lots.
16 William J. Cahill.
17 Mary E. Gaynor.
19 Herbert C. Sholes.
24 Vacant lots.
25 P. J. O'Reilly.
26 John Marsden.
28-30 Michael Wilbert.
29 Samuel H. French.
31 William H. Falkner.
32 Stephen H. Ellis.
32 D. Edward Kinney.
35 Charles Deaner.
35 John O'Keefe.
38 Byron S. Frisbie.
39 Vacant lot.

40 Charles E. Whitcher.
40 William O. Greenia.
41 Mrs. John Williams.
41 Harry D. Sprague.
42 Bartholomew Hanlon.
43 John Gau.
43 Henry B. Porter.
46 Barn.
47 Sarah A. Eaton.
47 Arthur L. Bender.
48 Vacant.
52 LaFayette H. Cummings.
53 Edwin S. Butterworth.
55-57 Jacob Herman.
54-56 Alexander J. Houde.

South St. Crosses.

63 Charles F. Scharfe.
65 Vacant lot.
67 Mrs. Ann T. Mooney.
67 Lee W. Miller.
70 Vacant lots.
71 Peter Wilbert.
71 Charles Wilkie.
72 Philip Graff.
72 Mrs. Catherine Driscoll.
73 Chauncey M. Woodward.
73 Mary A. Atwell.
74 Mary S. Rolling.
74 Frederick M. Mangang.
75 George Wilkie.
78 Michael J. Kinsella.
78 John C. Bradley.
79 Henry Wilkie.
81 Vacant lot.
82 Rose K. Miller.
83 Philip Becker.
87 Henrietta Seyforth.
88 Carl B. Jones.
91 J. Howell Rees.
91 George M. Wilske.
92 Henry Sonneman.
95 Ray S. Risley.
95 Charles B. Shepherd.
96 Caroline Brandes.
96 Frank H. Bahr.
99 Evan Davies.
99 Mrs. Marie Reynolds.
99 Mrs. Fannie Elmore.
100 William F. Tegtmeyr.
103 Mrs. Henry Steincamp.
103 Jacob J. Werthman.
104 Paul Fehr.
104 Mary F. Glass.

Mortimer St. Crosses.

106 Mathias T. LaRouche.
109 Henry W. Schrader.
109 Percival A. Sittig.
110 Mrs. Alvira Potter.
112 Vacant lots.
113 George W. Young.
113 Patrick B. Kiniry.
115 Henry C. Healy.
115 William H. Dunkerely.
116 Louis Hoen.
117 Charles B. Zwahlen.
117 Michael Raehm.

MAHER BROTHERS
The largest line of fine clothing and furnishings in Central New York.
COR. LAFAYETTE AND SENECA STREETS.

DUDLEY AVENUE—Continued

118 Charles H. Richter.
122 Louis Ruden.
122 William D. Shoemaker.
125 Charles W. Wing.
125 Thomas T. Evans.
126 Patrick Eiffe.
128 Ellis L. Ferguson.
129 Mrs. Catharine Murtagh.
130 Charles Daniels.
131 John C. Rishel.
135 Charles W. Lower.
136 Gustave C. Ulrich.
136 Samuel Winterbottom.
140 William A. Voll.
141 A. Victoria Garrigan.
141 Delia Gartland.
142 Andrew P. Miller.
145 Henry C. Schmalz.
145 Margaret C. Simon.
146 Homer Turner.
146 William R. Humphrey.
147 Emma Brace.
147 Charles M. Tyler.

Eagle St. Crosses.

153 Vacant lot.
155 Margaret Kinney.
158 Vacant.
160 John A. White.
161 Mrs. Mary L. Lewis.
162 Carl F. C. Peters.
162 Frederick Evans.
163 Hugh D. Evans.
165 Frederick A. Clark.
168 John B. Rogers.
168 Wilford C. Burnham.
169 Edward F. Grossmeyer.
169 Charles W. Redner.
171 William J. Roberts.
171 Mrs. Angeline Sultenfuss.
172 Henry Hedderick.
172 Vacant.
175 Patrick A. Coyne.
175 Jacob Hedderick.
176 Mrs. Margaret C. Wickham.
176 Eugene A. Geer.
180 Hans Juergensen.
180 Gustave A. Haensel.
181 Henry F. Davis.
181 Mrs. Mary J. Carter.
183 George C. Russell.
183 James McDonald.
184 William E. Tripp.
184 Milton J. Williams.
187 Vacant.
187 Hulbert L. Harvey.
188 Robert Altendorf.
188 Joseph McIncrow.
190 Vacant lot.
191 Mrs. Augusta Pfund.
191 Herman W. Johnson.
192 John S. Carpenter.
192 Charles A. Clarke.
194 Julius A. Schultze.
195 Samuel W. Mesick.
197-202 Vacant lots.

Leah St. Crosses.

204-209 Vacant lots.
206 Edward Nunn.
206 William G. Rowe.
209 Joseph M. Walsh.
210 Frank Voorhees.
210 Allan S. Pirnie.
211 Otto Groat.
213 Vacant lot.
214 Vacant.
216 Fred Glover.
217 Ambrose P. Phelan.
218-220 J. B. Wells, Son & Co.'s Barn.
219 Mrs. Catherine Dugan.
222 Hugh Jones.
223 George Antes.
225 Joseph Antes.
226 John L. Evans.
226 Abner S. Youlen.
227 Edward A. Herbig.
228 Henry McDermott.
229 John Antes.
231 Vacant lot.
232 Mrs. Edward Clair.
232 Andrew S. Clair.

Square St. Crosses.

236 John E. McGraw.
238 Carl H. Barghusen.
240 Catherine Duffy.
240 Griffith W. Griffiths.
242-246 Vacant lots.
245 Frank W. Dressel.
245 George N. Mitchell.
247 Fred M. Schell.
247 Ida Miller.
248 John F. Neyenhouse.
249 Charles D. Greer.
248 Henry Mickle.
251 John Heinz.
252-254 Vacant lots.
255 Leonard Ullrich.
256 James Bean.
260 John W. Clark.
261 George C. Hoke.
264 William C. Marsh.
266 John H. Howarth.

West Shore RR. Crosses.

268 Vacant lots.
275 Charles E. Jones.
279 Peter J. Crouse.
281 Mrs. Lucy Goetz.
282 Mrs. Mary Watkins.
284 Robert B. Hamilton.
285 Joseph Lindacher.
286 David R. Williams.
286 Dr. Henry W. Halsey.
286 John Griff Jones.

Arthur St. Crosses.

293 Fred A. Baker.
294 Catherine Kelley.
294 Mrs. Sarah Finn.
296 Gwilym E. Jones.
296 John C. Boboy.
297 Clarence P. Adams.
297 John Heintz.
298 Clarence H. Hillman.
298 Thomas Vaughn.
300 H. Walter Bonney.
300 James A. Slomaker.
301 Margaret C. Brockway.
301 Vacant.
304 Vacant lots.
305 Ignatz Iffert.
309 Rachel Henry.
309 Frank Vaeth.
311 John W. Moore.
313 Henry C. Austin.

DUDLEY AVENUE—Continued

315 Vacant lot.
317 Edward J. Hays.
319 Maxwell H. Brown.
319 Harry L. Nichols.
321 Albert H. Crossman.
321 Frank Willmut.
339 August Heller.
341 Charles H. Ebensperger.
342 Patrick Casey.
345 James Simmonds.
349 Albert Simmonds.
349 Harry Denniss.
346-353 Vacant lots.
354 Fred B. Sanger.
355 John Humann.
355 Harry E. Williamson.
356 Henry H. Wenner.
356 Arthur O. Kingsbury.
357-396 Vacant lots.
365 Mrs. Sarah Barden.
367 Frederick Kratz.
375 Joseph E. Boune.
375 Eugene M. Pittman.
377 Oliver Newcomb.
377 William J. Barry.
385 John Troxel.
391 John Erhardt.
391 Roger T. Jones.
395 Peter Stegman.
395 William Hofsass.
396 Vacant lot.
398 Samuel W. Ambrose.
399 Henry Cummings.
400-402 Vacant lots.
401 George A. Shahan.
401-403 William J. Burt.
404 George H. Hazzard.
404 John Madden.
405 Willis S. Thompson.
407 William Stevens.
409 Makendre J. Beckwith.
411 John Spittler.
413 vacant lot.

James St. Crosses.

418 Milton W. Roberts.
420 Vacant lot.
424 William J. Humphrey.
424 Jacob Heneka.
440 Samuel R. Lewis.
442 Albert M. Filmore.
444-470 Vacant lots.
472 Andrew Gossin.
474-482 Vacant lots.
484 Gilbert Simmons.

Pleasant St. Crosses.

DWYER AVENUE

Oscar to City Line, Park View—8th Ward.

Utica Pipe Foundry.

Mann St. Ends.
Garland St. Ends.
Hodge St. Ends.
Grace St. Ends.
Pitcher St. Ends.
Pixley St. Ends.

Willoughby Co.

Turner St. Ends.

EAGLE STREET

315 Genesee to Tilden Ave.—7th, 8th, 12th and 13th Wards.

Park Ave. Crosses.

1-5 Entrance on Park Avenue.

Kemble St. Crosses.

2 Vacant lot.
4 Herbert G. Jones.

6 Dr. D. H. Roberts.
7 James H. Monroe.
8 Charles H. Ashley.
10 Cora B. Russell.
10 George J. Klug.
11 Arthur L. Frank.
11 Thomas J. Griffiths, Jr.
11 Edward F. Doran.
11 Joseph T. White.
12 Evan L. Griffith.
14 John McGuire.
15 Dr. Herbert N. Squier.
15 Nurses' Home, Jessie Watson.
16 Minnie Ralston.
17 William H. Roberts.
17 Mrs. Katherine Buckley.
18 Charles Booth.
19 Peter Crave.
20 Mrs. Lena Bach.
20 Samuel Schantz.
20 Herbert R. Joslin.

Elm St. Crosses.

21-23-25-27 St Francis de Sales School.
22 John H. Bailey.
22 Harry S. Nichols.
24 John E. Williams.
24 Walter MacMaster.
24 William Roberts.
26 Edward W. Leighton.
28 Fred S. Scherer.
28 Peter J. Back.
29 Rev. Daniel Doody.
29 Rev. William J. Hourigan.
30 Mrs. Ida Gale.
31 St. Francis de Sales' Church.

Summit Place Ends.

32 Hattie E. Ulmer.
32 Anna M. Clark.
34 Rev. H. E. Waugh.
34½ Maria S. Phillips.
36 John H. Campbell.
38 Vacant.
38 Fenimore Risley.
39 T. Arthur Brand.
39 Arthur E. Erb.
40 Edward T. Trustan.
41 George Harris.
41 Elizabeth A. Owens.
42 Mary J. Clarke.
42 Mrs. Ellen F. Wade.
43 Mrs. George C. Carter.
45 Rev. William Cooke.
45 William W. Cooke.
46 Anna Richards.
46 William A. Clark.
47 Dr. Frank P. Miller.

Linwood Place Ends.

48 Joseph Colley.
50 Sarah M. Goebel.
50 John D. Jones.
51 William H. Standin.
52 Mrs. Julia Dempsey.
52 Christian Luck.
53 Fred E. Lewis.
54 George Jackson.
54 William A. Farrar.

MAHER BROTHERS
The largest line of fine clothing and furnishings in Central New York.
COR. LAFAYETTE AND SENECA STREETS.

EAGLE STREET—Continued

55 A. Miles McNamara.
56 Ulrich J. Klix.
57 Patrick Bannigan.
57 Henry T. Snyder.
58 Frances M. Marrow.
60 Susan Doyle.
60½ Henry B. Moore.
60½ David Jones.

Steuben St. Crosses.
62 John A. Helfert.
62 George C. Helfert.
62 Mrs. Herman Best.
62 Z. E. Owen.
62 A. Jarvis Campbell.
63 Vacant lot.
65 J. Daniel Batchelor.
65 George Wider.
67 Edgar B. Brown.
67 Jedediah F. Turner.

West St. Crosses.
68 Robert W. Prytherch.
68 Floyd L. Brainard.
68 George L. Brayton.
69 Vacant.
70 Catharine Steates.
70 Richard Evans.
71 Barn.
71½ George F. Seibel.
72 Vacant.
72 William F. Denning.
73 Edwin F. Garvin.
73 Charles Fox.

Miller St. Crosses.
76 Eleanor L. Jones.
77 James O. Edmonds.
78 Adelphus J. Barber.
79 John M. Rabenstein.
81 John J. Hallstab.

Howard Ave. Crosses.
86 George F. Leibel.
86 William J. Carpenter.
87 Mrs. Mary Jamieson.
88 Vacant.
88 William B. Bell.
89 Mrs. Eliza Burdick.
89½ Edwin F. Esmay.
90 Elizabeth L. Owens.
90 Stephen Jennings.
91 William Z. Barr.

Neilson St. Crosses.
92 Engine House, Utica Fire Dept.
93 Charles P. Neary.
93 Clara R. Cockerill.
95 Vacant lot.
96 William S. Jones.
97 Joseph Harvey.
97½ Henry T. Bergen.
99 M. M. Drew.

Seymour Ave. Crosses.
98 Immanuel Baptist Church.
101 John H. Lighthall.
103 Rudolph J. Martus.

Dudley Ave. Crosses.

Brinckerhoff Ave. Crosses.
104 Vacant lot.
105 Rees Jenkins.
106 William H. Longley.
108 Vacant lot.
107 William J. Carpenter.
107 Egerland & Schneider.
107½ Weigel Brothers.
108 John F. McCann.
111 Christian A. Durr.

Taylor Ave. Crosses.
113 William O. Anderson.
114 Lillian T. Harrer.
114 Mrs. Sarah Smith.
115 Frederick C. Perl.
116 Mary Thompson.
117 Joseph Miller.
118 Joseph Wolff.
119 Adam Geer.
120 Joseph P. Humphrey.
120 George Mott.
121 William J. Quinn.
121 Philip Green.

Conkling Ave. Crosses.
122 Anna Tritten.
122 John Unsel.
122½ David Schutz.
122½ Frederick Yosi.
123 Michael Doll & Son, shop.

St. Vincent St. Crosses.
Clark-Davis Coal Co.

West Shore RR. Crosses.
124 Mary Perrollaz.
124 Charles Perrollaz.
126 John Obernesser.
126 Leopold G. Alsheimer.
129 Vacant.
128 Eugene Lasher.
128 Fred Dibble.
130 Alice M. Price.
130 Alice M. Nolan.

Mohawk St. Crosses.
132-140 Vacant lots.
137 Mrs. Alice Chase.
137 Stephen J. Stuber.
139 John P. Jones.
141 Edward F. Dunn.
142 Nettie E. Beckingham.
142 William G. Dentz.
143 Jacob Rieben.
144 Robert Drake.
144 John B. Manchester.
146 John V. Unsel.
146 John Dressley.
148 Gotlieb Zumbrim.
148 Frederick P. Hammes.
154 Adelia S. Potter.
154 John Miller.
156 Leonard Vosburgh.

McQuade Ave. Ends.

Leeds St. Ends.
157 Charles F. Kuhn.
159 Jacob Mauthe.
161 Mary Colgan.

Kossuth Ave. Crosses.
162 William Kirkwood.
162 LeRoy Gullar.
164 Albert C. Boff.
164 Isaiah Vosburgh.
166 Albert W. Saunders.
166 Jules Ohl.
172 Edward J. Geer.
174 Frank Geer.
171-177 Vacant lots.

Hammond Ave. Ends.
179 Vacant lots.
193 F. William Rehm.

EAGLE STREET—Continued

Webster Ave. Crosses.
Jefferson Ave. Crosses.
Vacant lots.
Milgate St. Crosses.
Tilden Ave. Crosses.
Charles Roemer.

EDWARD STREET

428 Varick to Schuyler—9th Ward.
1-9 Vacant lots.
6 Christian Traxel.
8 John E. Benson.
10 Mary Thomas.
11-17 West End Brewing Co.
12 Magdalena M. Roth.
12 Fred W. Scholl.
14 Matthew Donovan.
14 William Johnson.
14½ Joseph Overend.
14½ Charles W. Allen.
16 Stephen L. Schreck.
18 Kittie A. Meredith.
19 Cooper Shop West End Brew'g Co.
20 Paul Balduf, Jr.
22 Arthur Gorey.
22 George Foy.
22 Abram Van Valkenberg.
24 Gottlieb Fassler.
26 John Endeman.
27 Vacant lot.
28 Dora Eiseman.
Wasmer St. Ends.
39 Hattie DePledge.
39 Mrs. Julia Devereux.
41 Frank Ziegler.
41 August Hensel.
43 John Strick.
43 Christian Hessel.
43 Duane W. Young.
43 Henry Becraft.
43 Julius Yorke.

EHLERS STREET

Oscar at Turner—8th Ward.
Vacant lots.

ELIZABETH STREET

191 Genesee to Kossuth Ave.—4th, 5th, 8th and 10th Wards.
1-9 Job Parker's Sons.
2-26 Grace Church.
8 Utica Home Telephone Co.
10 Albert L. Parris.
10 Malvin Wagnor.
10 Charles Brockett.
11 F. W. Sessions.
12 Frank E. Smith.
12 Moses Barney Livery.
13-15 School Board Office.
12-14 Fierstine Printing House.
12 Imperial Textile Co.
12 Metropolitan Sewing Machine Co.
12 Utica Shoe Repairing Co.
16 Coram Bros.
16 Elizabeth M. Coram.
16 Vacant.
17 Advanced School.
Charlotte St. Crosses.
18-20-22-24-26-28 New Court House.
17 Vacant.
25 Hope Chapel.
27 Vacant.
27 Louisa & Cornelia Tyrell.
27 Central N. Y. Abstract & Title Co.
29 Louis Fink.
30 Patrick T. Fitzgerald.

30 Vacant.
31 Barney Jacobson.
31½ Julius M. Jacobson.
33 William Sitterly.
34 Otis L. Smith.
34 Vacant.
35 Vacant.
36 Vacant.
37 Albert Grimes.
38 Frank Hoover.
39 Elizabeth Lavinder.
40 Philip Galinsky.
41 Sylvester Johnson.
42 Samuel E. Pell.
42 Anderson Bordshere.
43 Sarah Frank.
43 James McMullen.
Burnet St. Ends.
44 Richard Richards & Son.
45 Harris Silverman.
46 George Kaufman.
47 Frances Edwards.
47 Vacant.
48 Vacant lot.
49 John Buckley.
50 John Deery.
50 Delbert E. Smith.
51 Stuart F. Day.
John St. Crosses.
52 Thomas S. Kelly.
52-56 Oneida Historical Society.
55 Alice Kernan.
57 William Kernan.
Academy St. Ends.
Park Ave. Crosses.
Chancellor Square.
58 WilliamApperson.
58 Hugh T. Owens.
58 Austin W. Bender, M. D.
58 Bender Garage.
60 Hon. Alfred C. Coxe.
62 Elizabeth Kernan.
First St. Crosses.
Chancellor Square.
64 Ann Barney.
68 Morris L. Williams.
70 Wiliam H. Owen.
72 Vacant.
72 John L. Hall.
Kent St. Ends.
74 Mrs. Mary A. Quinn.
76 James W. Fleming, M. D.
76½ George H. Rundell.
78 Samuel C. Wilkins.
78 Frank Halen.
80 John Racioppa.
80 Giusippi E. DeRoma.
80 Frank Sacco.
82 John McCracken.
84 Salvatore D'Onofrio.
84 Felix Stoptello.
84 Anzello Annunziata.
Second St. Crosses.
85 Serafino Gezzi.
85 Nazzareno Regoli.
86 Hannah Malone.

MAHER BROTHERS
The largest line of fine clothing and furnishings in Central New York.
COR. LAFAYETTE AND SENECA STREETS.

ELIZABETH STREET—Continued

86 Esther Cahill.
88 Patrick J. Cahill.
87 Liugi Cifonne.
89 Peter Sbarra.
89 Alfredo Bertolini.
90 John Tierney.
90 Vacant.
91 Edward Delaney.
92 Mrs. Annie Hammond.
92 Alice Carr.
93 Joseph Ciccono.
93 Joseph Lofaro.
94 Vacant.
95 Tomaso Felbo.
95 Joseph Peparato.
95 Joseph Stelloto.
96 Frank Mark.
96 Samuel Moore.
97 Frank Sciortino.
97 Joseph Collerno.
97 Antonio Fallarico.
97 Antonio Collerno.

Montgomery St. Ends.

98 Pietro Racetti.
100 Antonio Defozio.
100 Vacant.
100 Nick Martello.
100½ Ettore Martrangelo.
100½ Vacant.
101 Frank Caledonia.
101 Giuseppe Salerno.
102 Gaetano Gallino.
102 Vito Fabio.
103 Ferdinand Pacherelia.
104 Frank Mandia.
104 Louis Zamimello.
104 Nicola Giardino.
105 Carmino Origeme.
105 John Origeme.
105 Antonio Flint.
106 Vincenzo Scalo.
106 Joseph DePerna.
107 Paole Rizzo.
107 Nicolo LaBella.
108 Giuseppe Citere.
108 Vacant.
109 Frank Joy.
109 John Marosco.
109 Calucio Bertalomeo.
109 John Flint.
109 Antonio DeRosa.
110 Francesco Sacco.
110 Frank Noteeriano.
111 Sam Collia.
111 Joseph Paladino.
111 Raffaele Parravata.
111 Filippo Colli.
111 Luigi Romano.
111 Antonio Ventaliano.
112 Angeline Bonozia.
114 Vacant.
115 Wehl & Scala.
115 Antonio Tolarico.
116 Eugene Lippacher.

Third Ave. Crosses.

117 Rocco Dapice.
117 Francesco Cortesi.
117 Joe Piluso.
118-120 Vacant lots.
119 John Scala.
119 Cirico Daniele.
119½ Jerry Nudo.
121 Raffaelo Scala.
121 Rosario Rabici.
121 Frank Angelo.
121 Rosario Giglio.
121 Pacquale Morfone.
121 Greco Roffaale.
121 Luigi Greco.
122 Giuseppe Ciechello.
123 Rocco Dolce.
124 Dr. Giovanni Grana.
124 Stanislaus Castelli.
125 Rocco Greco.
125 Angelo Summa.
125 Biasi Verciulli.
125 Francesco Corriere.
125½ James Grosso.
125½ Rico Cutalio.
125½ Raffaelo Rotundo.
126 Antonio Daniele.
126 Nicola Conti.
126 Antonio Fiore.
126 Santo Gentile.
126 Luiggi Aiello.
127 Antonio Ferraro.
127 Vacant.
127 Michele Parnema.
127½ Bruno Fava.
127½ Philip Grande.
127½ Antonio Damante.
128 George W. Shippy.
129 Nicola Cardinoli.
129 Ilario Corabi.
129 Senatro Albano.
129½ Pietro Panella.
131 Leonardo Sinsgalle.
133 James Verne.
133 Diomete Moscati.
134 Mrs. Johanna Leonard.
134 Ellen Levy.
135 George J. Yunt.
135 Mrs. Bridget Fox.
136 Peppino Tranquillo.
136 Vincenzo Schiartino.
136 Carluccio Acierno.
137 Vacant lot.
138 Frank DiGiuseppe.
138 Giuseppe DiShiavio.
139 Ottavio B. Neyroz.
140 Frank DeFazio.
140 Feleno D'Arcuso.
141 Bartholomew A. Winslow.
142 Lincoln Holroyd.
142 Mary Collins.
143 Vacant lot.

Mohawk St. Crosses.

145 Thomas G. Ealy.
145 Mrs. M. O'Connor.
146 Louis Pelus.
146 Louis Merone.
147 Frank Centollela.
147 Vacant.
147 John Aiello.
147 Eurico Diperno.
147½ Joe Centollela.
147½ Luigi Centollela.
147½ Francesco Centelello.
148 Joe Aucure.
148½ Frank Palmieri.

ELIZABETH STREET—Continued

149 Frank Cavaiole.
149 Mrs. Bessie Stopper.
149 Francesco Rega.
149 Filippo DiGiorgio.
149 Joseph Natiello.
150 Domenico Caledonio.
150 Pasquale Falvo.
151 Antonio Giordano.
152 Dominick Zammiello.
152 Joe Critelli.
152 John Garubbi.
153 Lorenzo Giglio.
154 Vacant.
155 Herbert Kilborn.
156 Philip Dęcesere.
156 Leonardo Marone.
156 Salvatore Saporito.
157 Charles Appel.
157 Mrs. Caroline Appel.
158 James Rosa.
158 Vacant.
159 Gabriele Frammo.
159 Ferdinndo Donato.
160 Joe Leporte.
160 Felippo Arcuri.
160 Santo DeFazio.
160½ Michael Pelletieri.
160½ Santo DiIorio.
162 Mrs. Mary Foster.
162 Mrs. Frederica Down.

Albany St. Crosses.

161 Vacant.
163 Silvester Bellomy.
163 Joseph Bianco.
163 Rev. Louis Lotiaf.
164-174 Vacant lots.
165 Gaetano Colosimo.
165 Fortuniato Carpasella.
167 Charles McAbery.
169 Howard Closson.
171 Edward F. Donahue.

Hubbell St. Ends.

173 Frederick Otto.
174 Mrs. Mary Jones.
175 Jackson B. Mitchell.
176 George H. Bellinger.
Vacant lots.
177 Elida M. Kennerly.
179 Rev. C. M. Dodge.
180 A. Holland Van Vorst.
181 George S. Hughes.
182 John Dowd.
183 Eugene Simmerer.
184 John W. Kinne.
185 John Kelly.
186 Thomas F. Conboy.
187 James H. Loftus.
187 William Jones.
188 Charles R. Fay.
188 Mrs. Laura H. Read.
189 Emily C. Merwin.
189½ Joseph Cullen.
189½ Margret Dowdle.
190 Charles H. Swift.
191 George J. Morath, Jr.
192 Vacant lot.
193 Camello Talerico.
193 Joseph Defasio.
194 Frank H. Wilkins.
195 Frederick Smith.
196 Vacant.
196 Stephen Cox.
197 Harry A. Smith.
197 James Porter.
198 Peter Mernagh.

198 John C. Dillon.
199 Joseph F. Cobb.
200 Eli S. Thayer.
200 J. F. Henry.
201 Alexander Gunn.
202 Mary Crawford.
203 Peter J. Scholl.
204 George H. Johnson.
205 Edward J. Henry.
206 iMss Elizabeth E. Murphy.
207 Vacant lot.
208 W. H. Reese.
209 Mrs. Bridget McKeough.
209 Frank L. Amrhein.
210 Henry Prime.
211 John Dwyer.
212 Albert C. Wiswall.
213 Charles W. Kruger.
214 Richard Poynton.
216 John English.

Kossuth Ave. Crosses.

218 George A. Shackford.
218 Arthur W. Shackford.
217 Mrs. Mary E. Frisbie.
217 George H. Will.
219 Patrick Finn.
219 Robert McCarthy.
220 Elmer N. Kane.
220 Mrs. Alice O'Connor.
220½ Michael McMahon.
220½ Thomas H. Platt.
221 Henry Struve.
221 Mrs. Gertrude Sloan.
221 Henry St. John.
222 Nicholas Forte.
222 Patrick Hennessy.
223 Winifred Lynch.
224 Michael A. Dwyer.
224 Matthew Eichler.
224 Alfred J. Ireland.
224 Albert McMillan.
224 Henry H. Avery.
225 Ellen Ashcroft.
225 Frank McCoy.
226 Vacant.
227 William P. Down.
227 Henry K. Preston.
227 Peter Bell.
228 Frank D. Eden.
228 Leon Fish.
229 James Riley.
229 Mrs. Margaret Sweeney.
230 Philip Zeiter.
231 Andrew Conrad.
232 Charles E. Irving.
233 Willard Griffiths.
233 Frederick Platler.
234 Edw. J. Coughlin.
234 Wm. Donahue.
234 Patrick Charles.
235 Mrs. Ellen Garvey.
235 Fred Duffy.
236 William Slade.
236 Wm. Flemming.
237 Bertha Mehring.
237 Michael Hooks.

MAHER BROTHERS
The largest line of fine clothing and furnishings in Central New York.
COR. LAFAYETTE AND SENECA STREETS.

ELIZABETH STREET—Continued

238 Charles H. Collins.
238 James Lilly.
240 Adam Kroneis.
239 Fred Bremer.
239 Frank W. Duross.
241 Walter H. Goff.
243 Catherine Nolan.
Vacant lot.
244 David Lynn.
246 Jacob Harris.
246 George H. Fisher.

Nichols St. Crosses.

Cor. Elizabeth and Nichols—Vacant.

ELLA STREET
(Sometimes called Ellen St.)
Baker to Oneida—7th Ward.

ELM STREET

172½ Park Ave. to Pleasant—7th Ward.

1 Edward E. Roberts.
3 Giles A. Geer.
4 Irving Stroup.
5 Mrs. Mary E. Carter.
5 Mary Mooney.
6 Vacant lot.
7 Mrs. Mary A. E. McGarvey.
7 J. Phil Bannigan.
8 James E. Reagan.
9 William S. Danquer.
10 Owen E. Rowlands.
10 Thomas M. Bergin.
11 R. Wainwright Bacob.
11½ Edward P. Ryan.
11½ Harry L. Foster.
12 Hannah Callahan.
12 Henry Zoeckler.
14 Vacant.
15 George B. Jaklon.

Eagle St. Crosses.

16 Charles J. Hand.
16 Thomas Gray.
18 Vacant lot.
19 Edward B. Hickey.
20 Rosanna Allen.
20 Wm. M. Pritchard.
21 Frank S. Hills.
21 Sarah Lewis.
22 John J. Gengel.
23 William S. Hughes.
23 John Sears.
24 Thomas C. Hickey.
25 Patrick H. Finnegan.

Louisa St. Begins.

26 Frank T. Werthman.
26 Joseph L. Roberts.
28 Mrs. Alice K. Griffiths.
28 Daniel McSweeney.
28 Stephen D. Evans.
29 Ellis E. Edwards.
29 John Clair.
30 Geo. C. Owens.
30 Joseph Greender.
30½ Charles Meyers.
30½ Nellie Edwards.
31 Joseph J. Brennan.
31 William Brennan.
32 Mrs. Catharine Moore.
32 John Griffiths.
33 Katherine Meyers.
33 David Jones.
34 Mrs. Theresa Ulrich.
34 Mrs. Kathrine Kreager.
35 Mrs. Winifred Hughes.
35 Thomas J. Perry.
36 Mrs. Helen Held.
37 Mrs. Anna E. Jones.
38 John Muddeman.
38 Owen E. Williams.
39 W. E. Davies.
40 Philip Callery.

Leah St. Begins.

42 Frank Breitenberg.
42 S. H. Sheldon.
44 William H. Stroup.
46 Augusta Goshaw.
46 Vacant.
46 George B. Youngs.
46 Zumbrun Bros.
48 Walter L. Kennedy.
48 George Isaac.
49 William Shaughnessy.
49 Franklin H. Head.
50 Peter E. Dressel.
50 Vacant.
51 Mrs. Rosalie H. Gates.
51 Rosalie Glatt.
51½ Philip Koenig.
53 Phillip Koenig.
53 George Mulligan.

Hobart St. Crosses.

55 Mary Madigan.
58-60 Vacant lots.
Utica Free Academy.
59 Robert D. Williams.
61 Benjamin Roberts.
61 Mrs. Margaret Crandall.
63 Lynn A. Lawrence.
63 Fred Hersey.
65 Leonard Waters.
67 Jos. Hodgson.
69 David J. Dillon.
71 John Martin.
71 Anna B. Klein.

Gold St. Begins.

73 Fred E. Peckham.
73 Mrs. Mary Lawson.
75 Edward Hughes.
77 Mrs. Ann Morley.
79 Charles F. Khun.
79 Hugh D. Farley.
81 John Agen.
82 Philip Vaeth.
82 Wililam Somerville.
83 John J. Edgar.
83 William Newcomb.

Union Ave. Begins.

84 William J. Blanch.
84 Leonard Waters.
84½ Andrew Brown.
84½ E. LeRoy Woolworth.
85 William R. Hughes.
86 Edward E. Vaeth.
86 Jerry Slack.
88 Mrs. Alice Bannigan.
89 William J. Kelly.
90 Charles Bateman.
90 Owen McKenna.
92 Charles A. McNally.
92 William L. Roberts.
91 George F. Carpenter.

ELM STREET—Continued

91½ Samuel Hill.
93 John Klein.
94 James O'Hara.
95 Valentine Huther.
96 John F. Toomey.
Grove Place Crosses.
97 Mrs. Margaret Nierney.
97 George H. Riley.
98 William C. Campbell.
99 Cornelius Roberts.
100 Patrick L. Kelley.
101 Harlan G. Newcomer.
102 Peter McMahon.
102 John F. Amrhein.
103 Alfred Kirkland.
103½ James F. Hubbel.
105-107 Vacant lots.
104 John G. Rieben.
104½ Mrs. Alice L. Williams.
106 Charles J. Amrhein.
106½ William E. Doyle.
108 Arthur P. Knight.
108½ John G. Beltz.
109 John W. Pacey.
110 Chas. E. Henry.
111 Gilbert D. Cramer.
111 Joseph M. Roth.
112 John E. Crotty.
113 Charles H. Pflanz.
115 Peter Morris.
115½ John Gorman.
115½ John Reilly.
116 Dr. Daniel G. Simmonds.
117 Thomas C. Jones.
118 William F. Johann.
118 Walter J. Jones.
118 Henry G. Sturgis.
119 Mrs. Elizabeth Nicholson.
120 Vacant.
120 George Daniels.
120 Dr. E. J. Stephens.
121 Horace W. Harrington.
123 P. J. Murphy.
124 William M. Kneaskern.
124 Frank Klein.
125 Walter J. Lane.
Addington Place Begins.
126 William H. Lochner.
128 Vacant.
128 William A. Young.
129 Dr. D. C. Dye.
130 Arthur B. Thomas.
131 Edward Duffy.
132 Isaac N. Roberts.
132 Mrs. Jane Jones.
133 Vacant lot.
134-138 Vacant lots.
135 Nicholas F. Gerling.
137 Vacant lot.
138 J. Willard Griffith.
138 James Palmer.
139 Benajah C. Graham.
139 Vacant.
140 Thomas Murphy.
140½ Mrs. Margaret Evans.
141 John A. Long.
142 John L. Fox.
143 Milton E. Anstey.
143 William E. Williams.
144 Mrs. Agnes Gahde.
145 Frank Riley.
145 Owen D. Owens.
146 Edwin H. Campbell.
146 Patrick McGuirl.

147 Charles W. Haight.
147½ Vacant.
148 Porter J. Laver.
149 Mrs. Laura Pflanz.
148 George N. Edmondson.
148 John J. Bannigan.
150 Mrs. Catharine Clark.
150 Vacant.
151 William P. Campbell.
151½ James W. Cleveland.
152 Burton Zoller.
152 Thomas A. Fletcher.
153 Herman Gschwind.
Lexington Place Begins.
154 Mrs. Mary Richards.
154 Mrs. Ella Burton.
154 Charles Franz.
155 James W. Dent.
156 Vacant lot.
157 William A. Douglas.
158 D. B. Jones.
161 James D. Waters.
161 Edward J. Fletcher.
163 William A. Finlayson.
163 Thomas F. Byrnes.
James St. Crosses.
165 Vacant lot.
166 Charles E. Benton.
167 Vacant lot.
West Shore Railroad Crosses.
177 Watson Williams Park.
176 Walter J. Callahan.
Reagon Place Begins.
178 Vacant lot.
180 Kenneth Macgillivary.
182 Leonard E. Judkins.
183-185 Vacant lots.
184 Walter J. Humphrey.
187 Charles Newlove.
189 Charles Bartele.
186-194 Vacant lots.
193 Alfred H. Jay.
195-213 Vacant lots.
196 Frederick S. Thomas.
198 Vacant lot.
200 Edward T. Martin.
200 Emil Snyder.
202 James F. Smith.
202 Herman Rinehard.
204 Frank J. Rice.
204 William A. Davis.
206 Irving D. Sink.
208 John H. Phelps.
210 Hugh R. Hughes.
210 Arthur Crandall.
212 Joseph Eisinger.
212 Clifford A. Rockwell.
213 Nelson E. Wessels.
214 Vacant lot.
215 G. John Heinrich.
216 Peter F. Sheehan.
216 John J. Nesius.
217-235 Vacant lots.
218 John P. Ward.
218 Jeremiah Kiley.

MAHER BROTHERS
The largest line of fine clothing and furnishings in Central New York.
COR. LAFAYETTE AND SENECA STREETS.

ELM STREET—Continued

220 Arthur E. Jones.
222 Benj. J. Bowen.
222 Mrs. Mary E. Vedder.

Elm St. Ends.

Pleasant St. Crosses.

EMILY STREET

Third Ave. to East Third—12th Ward.

ERIE STREET

34 Schuyleer to Whitesboro—6th Ward.

1 Albert F. Voll.
2-20 Harrison Gilmore & Son.
3 Nine Mile Outing Club.
5 Barn.
7 John Appler.
9 William Maine.
11 Vacant lot.
13 John Martin.
13 John Courtney.
15 William Van Deusen.
17-19 Vacant lots.
21 John Cole.
23 Nicholas Schrier.
25 Jacob W. Schaub.
25 Charles Faass.
26 Charles Faass & Co.
27 Barns.
29 Ira L. Norton.
29 Robert Henry.
30 Emil Georg.
31 William H. Wurth.
31 Henry Richardson.
32 Vacant lot.
32-36 Vacant lots.
33 Adolph F. Bremer.
33 H. H. Howe.
35-37 Barns.
38 Vacant lot.
39 Alois F. White.

Clinton St. Crosses.

40 John W. Blankenhorn.
40½ Frederick Ammon.
42 Henry Hartlieb, Sr.
43 William Knittle.
43 Henrietta Engler.
44 Barn.
48 Mohawk Valley Candy Works.
49 John Erhardt.
50 Barn.
51 William Rahn.
52 Andrew Hurstell.
54 Emma Schroeder.
54 Geo. F. Laun.
54 John J. Hagen.
53 Vacant lot.
55 Christian Volkert.
56 Casper Mathy.
57 Alfred Howland.
58 Magdalena Roerig.
58 Michael Raymer.
59 Fred Broadley.
59 Fred Lockwood.
61 Edward L. Robards.
61 Chris Bodmer.
62 Henry Emden.
63 Henry W. Bingel.
64 Vacant lot.
65 Christian Lambert.
66 John F. Daprix.
69 Anna M. Frank.
68-78 Barns.
71 Joseph U. Frank.
71 James P. Harvey.
73 Louis P. Laenger.
75 Joseph F. Caldwell.
75 Ellen E. Wert.
77 Edward G. Thompson.
77 George R. Wood.
79 David George.
80 William B. Cox.
82-88 Vacant lots.
83 Mary J. Martin.
85 Joseph Imhoff.
85 Harry Young.
87 Fred Pelaw.
87 Mrs. John Reh.

Jason St. Begins.

90 Albert P. Van Dyke.
90 John F. Imhoff.
91 Frank J. Hensel.
89 Hensel Bros.
92 Louis M. Oster.
93 Barn.
94-96 Vacant lots.
97 Anthony Hillebrand.
98 Andrew Kogut.
99 Valentine Schmalz.
100-110 Vacant lots.
101 John Haigis.
101 John Wingendorf.
103 Frederick Boehlert.
103 August Miller.
103½ Anthony Hensel.
103½ Edward A. Hensel.
105 Charles Klein.
105 August Hensel.
107 Thomas E. Lynch.
107 Martin Troll.
107½ Jacob Frank.
109 George Eisenmenger.
109 Michael Stemmer.
110-118 Vacant lots.
111 Julius Miller.
111 John B. Beck.
111½ Emil G. Hodinger.
113 William P. Rose.
113 George L. Roberts.

Faass Ave. Begins.

117 Mrs. Pauline Schuchardt.
117 John C. Maguire.
119-139 Vacant lots.
120 Vacant.
122 Congdon Renovating and Carpet Cleaning Works.
124 Barns.
126 Star Family Laundry.
128 McNierney Bros.
140 Mutual Box Board Co.
Utica Knitting Co.

Kernan Ave. Begins.

141 Anthony Andes.
141 Albert A. Gray.
143 Joseph Schaffner.
143 Vacant.
145 Wallace Howland.
145½ George Plopper.

Andes Ave. Begins.

147 Christian Klossner.
147 Arthur Plopper.
149 William J. Smith.
149 H. Z. Bauer.

EMILY STREET—Continued

Vacant lots.
148 Utica Knitting Co.
151 Ezra Sherman.
151 John A. Sherman.
Winner Ave. Begins.
Kellogg Ave.
John Curry.
Matthews Ave. Begins.
Downer Ave. Begins.
201 Chas. E. Parkhurst.
201½ John Quick.
201½ Vacant.
202 John W. Howatt.
202 James McGovern.
202½ Vacant.
202½ Sophia Harrison.
203 William McFall.
203 Vacant.
203 Milfred Weaver.
203½ George E. Lapp.
Foster Box Board Co., junction Erie and Whitesboro streets.

FAASS AVENUE

Erie to 490 Whitesboro—6th Ward.
9 John J. Cole.
10 Theodore G. Hodinger.
12 William Kleebank.
13 John Schulze.
16 William J. Wuest.
17 Peter Arheilger.
18 Vacant lot.
20 August Grabowsky.
20 Vacant.
21 James Reed.
22 August Grabowsky.
24 George Fohs.
24 William Hughes.
28 Nicholas A. Fox.
28 Leroy Seifried.
29 Jacob Fassler.
31 George J. Firsching.
32 William Snyder.
35 Vacant.
36 Minna Wilkins.
39 Charles Kilts.
39 Daniel McGuigan.
40 Barbara Kessler.
40 Charles J. Callahan.
43 Richard Eslie.
43 Edward Frank.
44 Jacob Seifried.
44 Philip M. Finger.

FAXTON STREET

431 Genesee to Oneida—7th Ward.
2 Barn.
4 John F. Kelly.
5 Nellie J. Faber.
6 William R. Owen.
7 Charles P. Clarke.
8 Arthur G. Miller.
9 Sophia Jewett.
10 Victor B. Lacher.
11 Eugene B. Hastings.
12 Vacant.
13 Esaias T. Fox.
14 John A. McGregor.
15 Herbert D. Pitcher.
16 R. P. McLoughlin.
17 Frank B. Rathbun.
19 Rev. John H. Egar.
20 John Davies.
21 William Fraser.
22 J. Charles Hale.
23 O. Judd McKown.

24 Pierce Jones.
25 Charles P. Gomph.
26 Rev. Lewis Williams.
27 Herbert W. Rendell.
29 A. F. Spitzli.
29½ Mrs. Margaret S. Embley.
31 Dr. T. Fred Warnes.
31 E. J. Wetzel.
32 Home for the Homeless.
33 Charles F. Hackett.
35 Jesse E. Dodge.
37 Vacant.
39 Lewis H. Green.
40 St. Andrew's Chapel.
41 Augustus C. McQuade.
42 Sarah M. Jones.
44 John McLean.

FAY STREET

LaFayette to Warren—6th and 9th Wards.
4 N. Y., O. & W. Ticket Office.
5 William P. Jones.
Columbia St. Crosses.
6 Regina Reinhardt.
7 Barn.
8 Mrs. Augusta Schreiber.
10 George Zieman.
10 Roy Doyle.
12 Wilhelm Wilhelm.
12 Alexander Schmidt.
12 Lawrence Bennett.
12 Fred Smith.
13 Lewis H. Dodge.
14 Charles H. Ford.
14 Joseph C. Diefenbach.
15 John Moore.
16 Charles E. Waters.
17 Mary Bailey.
17 James J. Donovan.
19 Patrick O'Connor.
19 Daniel Kelly.
Cooper St. Crosses.
18 Zion's Church.
20 Louise M. Lang.
21-23 Cotton Mill Warehouse.
22 Mrs. Genette Lambert.
24 Harvey J. Reese.
26 Frederick A. Gross.
28 William H. Jones.
28½ David Mahoney.
28½ Frank M. Bullard.
Spring St. Crosses.
30 Charles H. Benney.
32 Joseph Haberstock.
32 George Roscup.
34 Joseph Eiseman.
34 Peter Lynch.
36 Mrs. Cora Doyle.
36 Jacob Hansmann.
Court St. Crosses.
37 Stanton Eldridge.
37 Mrs. Nellie Kling.
38 Vacant lot.
39 Joseph F. Essel.
39 Alphonse Lirot.
41 Frank E. Bristol.

MAHER BROTHERS
The largest line of fine clothing and furnishings in Central New York.
COR. LAFAYETTE AND SENECA STREETS.

FAY STREET—Continued

41½ Henry C. Fincke.
42 Albert E. Burton.
43 Mrs. Theresa Lutz.
43 James H. Desmond.
44 Anna Fisher.
44 Joe Smith.
45 Edward Ward.
46 Joseph F. Hermann.
47 Lines J. Letson.
48 Johanna Gibbons.
49 John Leary.
49 George H. Kling.
50 John Reece.
51 Mrs. Mary E. De Lester.
52 Martin G. Kunkel.
53 Pauline Schultz.
Evans & Edwards.

Roberts St. Crosses.
Stone Yard.

Bristol St. Begins.
Stone Yard.

Stevens St. Begins.
Barn.
Mohawk Valley Coal Yard.
58 Zegmond Rejmisz.
58 John Jaksina.
60 Mrs. Eva Koenig.

FIRST STREET

N. Y. C. RR. to 41 Rutger—1st, 5th and 10th Wards.

7-9 Morris & Co.

Main St. Crosses.
13 Vacant.

Broad St. Crosses.
14 Robert McCreary.
16 John J. Quirk.

Catharine St. Crosses.
19 James Felitto.
20 Rock Manze.
21 Albert Ebo.
21 Michael Felitto.
22 Nathan Haynes.
23 Pasqual Elefente.
23 George Casaletta.
24 Foundry.

Erie Canal Crosses.
25-27 Fort Schuyler Knitting Co.

Jay St. Crosses.
30 Schrier's Machine Shop.
30 Frank S. Baker.
30 J. Lewis Jones.
31 John McClellan.
32 Baptist Teaso.
33 F. E. Conley Stone Co.
33 Blacksmith Shop.
34 Amadio Esposito.
34 Joe Lando.
35 Mrs. Catherine McGee.
36 Edward J. Kelly.

Bleecker St. Crosses.

Chancellor Square.

Elizabeth St. Crosses.

Mary St. Crosses.
43 J. S. Goodenow.
45 Steber Machine Co.
44 John E. Day.
46 Barn.

Blandina St. Crosses.
47 William Cox.
48 Ellen Mooney.
49 Elizabeth McGuire.
49 Michael E. Charles.
50 Elizabeth Perry.

Lansing St. Crosses.
51 Vacant lot.
52-53 Barns.
54 J. Frank Kivlen.

FLORENCE AVENUE

Bacon to Rosemary Ave.—13th Ward.

Vacant lots.
9 James H. Austin.
11 C. Marshall.
13 Albert E. Staley.
Vacant lots.

FLOYD STREET

110 Canal to N. Y. C. RR.—2d Ward.

1-11 Vacant lots.
6 John Ahrens.
12 Mrs. Carrie Kunkle.
12 Joseph Schremp.
13 Ernest Buschmann.
16 Rosie Turk.
16 Chas. Schnelle.
17 Frederick Pannisk.
20 Frederick Groat.
20 Jacob Groat.
21 Mrs. Anna C. Walz.
22 Jos. Kunkel.
22 Frederick Touse.
24 Peter Laub.
25 Christian T. Walz.
26 John Gross.
26 William Raymer.
27-28 Vacant lots.
29 Joseph Nowvak.

FRANCIS STREET

277 Lincoln Ave. to 6 Oswego—11th Ward.

1 John Haley.
3 Frank Przbyia.
6 Edward Krynicka.
7 John F. Meehan.

Henry St. Ends.
14-16 Emile J. Bermon.

Kirkland St. Crosses.
19 Mary Ann Connors.
19 Pat Winters.
20 Jacob Friedlander.
21 Valentine Freymueller.
22 Charles K. Baker.
22 John Kolbeatz.
22 George Hobart.
23 Patrick Boyle.
24 Fred Wenke.
24 Mary A. Sullivan.
25 Lewis Kenyon.
26 William Neison.
26 Patrick F. Mullen.
27 Vacant.
28 Anton Huisgen.
28 Emery Sauve.
29 Harvey A. Bensberg.
30-32 Francis Street School.
31 Peter C. Merley.
Barn.
34 James Priest.

Plant St. Crosses.
38 Mrs. Lena Palmer.
38 James S. Barber.

FRANCES STREET—Continued

39 John W. Lambert.
39 Mrs. Margaret Kennedy.
41 Miss Margaret Marra.
42 John W. Manley.
43 David W. Fisher.
44 Utica Sanitary Milk Co.
45 James McCormick.

Tracy St. Crosses.

52 Frederick Clausen.
52 William E. Riley.
54 Charles A. Holdredge.
54 David Pugh.
55 Mrs. Catherine T. Brennan.
55 Austin F. Hastings.
56 Joseph Bailey.
56 Arthur Bailey.
58 John Walter.
58 Wm. Boehlert.
57 Vacant lot.
59 Robert J. Clark.
60 Edward J. McCormack.

Noyes St. Crosses.

62 Gas Receiver.
66 John C. Gilboy.
68 Vacant lot.
70 Jacob P. Yakey.

Mulberry St. Ends.

72 Frederick L. Holmes.
72 Joseph Connelly.
76 George F. Gossin.
76 Mrs. Emma Pullman.
77 Vacant lot.
78 James J. Hopkins.
79 Frank P. Ward.
80½ Arthur R. Osborne.
81 Vacant lot.
86 Vacant lot.

Chestnut St. Begins.

87 Frank M. Clark.
87½ James McGee.
88 Vacant lot.
89 Joseph S. Hamberger.
89½ Alice B. Robinson.
91 Timothy F. Dillon.
93 Margaret Boyle.

FRANKLIN SQUARE

Erie Canal to 158 Genesee—3d Ward.

This is the junction of Hotel and Genesee Streets and has only one side.

Devereux Block.
(See Genesee Street).
48 Paul W. Schneider.
48 Byron A. Goodermote.
48 F. M. Kendricks & Co.
49 E. E. Reynolds & Co.
50 P. F. Darrigrand & Co.
51 Doyle, Knower Co.
52 Jones & Gurley.
52 O. T. Gough.
53 Franklin 5 and 10 cent Store.
53 V. G. Pfluke.
53 The Directoyou Co.
53 Hayes & Co.
53 Francis P. Cavallo.
53 Thomas E. Ryan.
53 Lloyd M. Pfluke.
53 George L. Pfluke.
53 Franklin Studio.
54-59 A. S. & T. Hunter.
56-57 Wicks & Greenman.

FRANKLIN STREET

Broad to 233 Bleecker—1st and 4th Wards.

1-3-5 E. P. Bailey & Co.

9 Vacant.
9 Vacant.

Catharine St. Crosses.

Erie Canal Crosses.

Jay St. Crosses.

Carl Rupp.
Athletic Knitting Co. & Utica Hosiery Co.
C. H. Yates Co.

Fulton St. Crosses.

Utica Waste Co.

FULTON STREET

Culver Street to John—4th Ward.

Roberts & Norton.
J. H. Mallinson.
Utica Brass Foundry.
Central Stables.

GARDNER STREET

Culver to Tilden Ave.—13th Ward.

Vacant lots.

GARLAND STREET

Bleecker to Dwyer Ave., Park View—8th Ward.

Vacant lots.

GATES STREET

296 Whitesboro to Erie Canal—6th Ward.

3 Italians.
5 James C. Lowery.
7 Vacant.
7 Theodeus Przyuski.
9 Vacant.
9 Mary Lowery.
11 James Hannon.
12 George Clute.
12 Vacant.

GENESEE STREET

Mohawk River and runs to City Line (Pleasant Street)—1st, 2d, 3d, 4th, 7th and 11th Wards.

2 N. Y., O. & W. Railroad Depot.
2 D., L. & W. Railroad Depot.
2 Frank Bradley.
2 Joseph H. O. Dea.
2 Daniel Harley.
2 Thomas McKennan.
2 Westcott Express Co.
6-10 Genesee Hotel.
12 Vacant.
12½ Charles H. Williams.
12½ Thomas Walish.
12½ Andrew Costello.
14 Hunter & Beynon.
16-20 Rathbun & Co.
22-24 A. S. Evans Co.

Whitesboro St. Ends.

Bagg's Square Ends.

Main St. Begins.

27 Lilliam H. Graves.
27 Fred Gray.
27 Vacant.
27 John W. Bebb & Co.
28 Shaw & Kirkland.
29 Utica Lunch.

MAHER BROTHERS
The largest line of fine clothing and furnishings in Central New York.
COR. LAFAYETTE AND SENECA STREETS.

GENESEE STREET—Continued

29 Samuel Wolfe.
30 Wallace B. Wilcox.
30 Miller & Fincke.
30 Carl Frank.
30 Herman A. Kulow.
30 Henry R. Jones.
31 Williams & Morgan.
32 Joseph Wineburgh & Sons.
33 Edward Curran's Sons.
34-36 Mitchell & Thomas.
35 Vacant.
37 Julius Wick.
37 Deahna & McDonough.
38 William J. Hager.
38 Vacant.
38 Hyman Marwill.
39 Peter J. Robischon.
40 L. Kayser & Sons.
40 Mrs. Nellie O'Brien.
41 F. A. Cassidy Co.
42 Vacant.
43-45 Moore, Sheldon & Co.
44 M. Salzman & Co.
46 John D. Greene & Co.
47 Paris Model Cloak Co.
48 C. A. Lochner.
49-51 M. & S. Salisian.
Mann Building.
1 Monarch Typewriter Co.
2-3 James H. McGarrity.
4 National Registry Bureau.
5 Walter A. Wood M. & R. M. Co.
6 D. B. Simmons & Co.
7-8 Maryland Dredging & Contracting Co.
9 William G. Stone.
10-11 U. S. Marine Corps Recruiting Office.
12½ Charles D. Phillips.
14 Philleo & Meldram.
15 Miss S. I. Devine.
16 Empire State Mining Co.
17-18 William E. Seavey.
19-22 Martin & Jones.
23-24 Merwin & Merwin.
25-26-27-28 Cookinham & Cookinham.
29-30 Loton S. Hunt.
30-31 Willis H. Weller.
32-33-34-35 U. S. Marshal.
36-42 Lewis, Watkins & Titus.
43-44 Fred W. Barnaclo.
45-46 Charles A. Talcott.
48½ Commercial Letter Co.
49 Herbert B. Budding.
50 Charles H. Thorn.
51-52 David E. Powers.
52 G. Harrison Lynch.
53 Clarence J. Gomph.
55-56-57 Stephen E. Babcock.
Broad St. Begins.
50 Stradling Plumbing & Heating Co.
52 Sherman & Lacher.
52 New Hartford Canning Co.
54 Horrocks-Ibbotson Co.
56 W. C. Rowley & Son.
58 W. W. Chamberlain & Co.
60 Roberts Hardware Co.
62 Harvey H. Wicks & Co.
62 Philo S. Ashton.
62 Geo. D. Heinrich.
62 Tony Sacchetta.
62 Simon Denofsky.
62 Burtiss & O'Connor Co.
64 William E. Gray.
66 Twentieth Century Lunch Room.
66 James W. Watts.
66 Mrs. M. Reichman.
66 William Riddiough.
68 Earl J. Rogers.
68 John G. Gibson.
68 Mrs. J. A. Johnson.
68 James E. Campbell.
69 Esmay & Daggett.
69 Weaver Building.
2 Hall Mammoth Incubator Co.
3-4 Vacant.
5 D. E. Joynt.
5 F. C. Schafer.
6 Willis E. Hibbard.
6 Charles S. Hibbard.
7 New Forest Cemetery.
8 Jacob Hoffman.
9 William H. Fitchard.
10 Vacant.
12-13-14 D. B. Smith & Co.
15 Burton W. Jones.
16 Richard A. George.
17 George C. Wood Ice Co.
18 Vacant.
19 George M. Weaver.
20 Frank M. Black.
21 Robert W. Williams.
22 Vacant.
70 Commercial Travelers' Mutual Accident Association of America Building.
70 Millspaugh & Green.
70 I. R. Gardinier.
70 Julius T. A. Doolittle.
70 James P. Reilly.
70 M. W. Van Auken.
70 Frederick H. Gouge.
71 Singer Sewing Machine Co.
72 Sagamore Lunch.
73-75 Second National Bank Bldg.
1 Security Service Co.
2-3 Dickson & Eddy.
4-5 Thomas R. and Frederick T. Proctor.
6-7-8 Clifford Lewis, Jr.
9 Fidelity Mutual Life Insurance Co.
10 H. Lawrence White.
73 E. T. Fox.
74 Walker Bros.
75 Second National Bank.
76 Wolf Bros.
77-83 J. B. Wells & Son Co.
78 Hubbell-Smith Co.
80 Herbert H. Klock.
82 John J. Booth.
84 Alfred J. Purvis.
85 Bowne-Gaus Shoe Company.
86 Kempf Bros.
87 Thomson, Richards & Brady.
88 G. Will Payne.
88 Samuel J. Barrows.
88 Margaret Barry.
90 Francis F. Budd.
90 A. Krohn.

GENESEE STREET—Continued

90 Mary A. Gillett.
91-93 First National Bank.
91-93 Oneida County Bank.
92 Wright-Dana Hardware Co.

Catharine St. Begins.

94 U. T. K. Pants Co.
96 Whitten & Rauth.
98 William H. Falkner.
100-102 M. Brayton & Son.
104 Newark Shoe Co.
106 Lynch & Kelly.
109 Electric Railway Building.
109 U. & M. V. Railway Company.
108-110-112 Utica City Nat. Bank Bldg.
First Floor occupied by Utica City National Bank.
Bank Cigar Stand.
B Fred S. Hone.
11-16 George A. Frisbie.
Ontario Knitting Co.
Frisbie & Stansfield Knitting Co.
Regal Textile Co.
Oneida Hosiery Co.
Ontario Button Co.
Utica Paper Box Co.
18-19 Foster & Adams.
21-24 Frisbie, Coon & Co.
25-26 T. E. Scott & Son.
27 Switzer, Stackhouse & Co.
28 United State Fire Protection Co.
29 A. James Eckert.
31 John G. Deecke.
32 John R. Lyle.
33 National Court of the Daughters of Isabella.
34 Davies, Johnson & Wilkinson.
35 National Loan & Discount Co.
36 James K. O'Connor.
37 John R. Baxter.
37 John R. Baxter, Jr.
38 St. John's Orphan Asylum Building Fund.
41 Joseph Cohen.
42-43 Bradstreet's Mercantile Agency.
44-45-46-47 Lynch & Willis.
48 Esser-Wright Co.
51-52 R. H. Fiero & Co.
53-54 R. G. Dun & Co.
55 Sara E. Jones.
56-57 Charles G. Irish.
56-57 Seward A. Miller.
58 Alexander W. Doolittle.
58 Spencer, Trask & Co.
61 Utica Traffic Bureau.
62-63 Prudential Life Insurance Co.
65-66 Underwriters' Association of New York State.
67 Troy Public Works Co.
68 Lawrence, Barnum & Co.
68 D. Clinton Draper.
71 D. N. Crouse.
71 Frederick Gilbert.
72 Fruit Dispatch Co.
73-74-75 Theodore L. Cross.
76-77 Mutual Life Insurance Co.
78 A. James Eckert.
79 L. C. Breed.
79 E. E. Pike.
81 Erwin L. Hockridge.
81 Aetna Life Ins. Co.
81 International Pressing Machine Co.
82-83 Frederick M. Calder.
84-85-86-87 Jones, Townsend & Rudd.

88 James I. Casey.
89 Sylvester Dering.
91 Boston-Bisbee Mining Co.
92-93 Risley & Love.
94-95 North America Accident Insurance Co.
97-98 Linn Kinne.
99 George W. Sanborn.
111 Charles V. Schram.
111 Democratic Association.
113 Mansbach Millinery.
114-118 Christian Sautter.
115-117 Martin Building.
10-11 Abelson & Liberman.
12-13 Wm. A. Witherbee.
14-15 Vacant.
20 P. H. Fitzgerald.
21 F. R. Switzer & Co.
22 Salisbury Steel & Iron Co.
23 Frederick J. De La Fleur.
25 F. R. Switzer Co.
31 Norwood Mfg. Co.
32 John Hancock Mutual Life Insurance Co.
33 Lister Fertilizer Co.
34 Clarence P. Frey.
35-36 Frank DuNoyer Advertising Agency.
41 W. H. Morton.
42 Utica Viavi Office.
43-44 Chamber of Commerce.
45-46 Charles H. Searle.
45-46 Peter W. Sitterly.
47 George L. Roberts.
51 Frank H. Ireland.
51 The Anglers' Supply Co.
52-53-54 Fuller & Miller.
52-53-54 William A. Matteson.
52-53-54 Utica Novelty and Mill Supply Co.
55-56 Harvey & Stetson.
60-61-62 Mackie & Hall.
63-64 D., L. & W. Coal Co.
65 D. H. Tolman.
66-67 Lotus N. Southworth.
116 Edward T. Trustan.
117 Henry Martin Co.
118 William J. Kinney.
119-121 Buckingham & Moak.
120 The Sauer Cafe.
120 Dr. Frederick S. Ball.
122 O'Donnell & Boucher.
122 C. Lansing Jones.
122 Pascal DeAngelis.
122 John W. Hannon.

Liberty St. Begins.

123 Clarence Trosset.
123 George Wankel.
125 Tompkins-Coopernail Co.
126 Postal Telegraph Cable Co.
126-128 R. T. Stratton.
127-129 Charles Millar & Son Co.
128 Cohen & Edelstein.
128 Desire J. Essel.
128 Daniel R. Vernon.

MAHER BROTHERS
The largest line of fine clothing and furnishings in Central New York.
COR. LAFAYETTE AND SENECA STREETS.

GENESEE STREET—Continued

130 Bridge Cafe.
131 Western Union Telegraph Co.
131 Evan Davies.
131 W. D. Jones & Son.
132 Little Butterfield Chop House and Catering Co.
132 Hugh D. Farley.
132 Howard E. Wilson.
132 Mohawk Engraving Co.

Erie Canal Crosses.

131 Parker & Co.
131 Philip Becker.
131 Frantz Inn (The).
131 Employees' Mut. Benefit Asso. of U. & M. V. Ry. Co.
131 Republican League.
133 Utica Rubber Works.
134 Oscar A. Wheeler.
135 David S. Foster Sons & Co.
136 George Ehrsam.
137 S. J. Singer & Sons.
138 Carlisle $2.00 Hat Store.
138 Coumoundouros Bros.
139 John C. Hamilton.
140 Jeremiah Gomph.
141 The W. L. Douglas Shoe Co.
142 H. Gilmore & Son.
144 Edward D. Fitzpatrick.
144 (Basement) Devereux Barber Shop.
144 Bohemian Pool Room.
134-144 Devereux Block.
Kernan & Kernan.
E. F. & J. S. Kernan.
Arthur Ashton.
E. T. P. Club.
Maple Leaf Club.
Phi Delta Sigma Club.
Royal Typewriter Co.
John D. Collins.
Abraham Rizika.
Mrs. Adelaide Greene.
Charles H. Myers.

Franklin Square Intercepts.

143 Shaughnessy Bros.
145 John L. Grant.
147 Askin & Marine Co.
143-147 Arcade Building.
1-2 Utica Clothing Co.
3 Dr. George G. Phelps.
3 M. V. B. McGraw.
3 Frank W. Knapp.
4 Scott & Williams.
5 Clarence C. Boff.
6 U. S. Recruiting Office.
7 J. T. Evans.
8 General Knit Fabric Co.
9 Vacant.
10 Harry S. Patten.
10 Duggan & Patten.
10 Charles Kilkenny.
11 Utica Fire Insurance Co.
12 L. M. Algase.
12½ Linck & Co.
14 Dr. Arthur H. Lee.
15 Remington Typewriter Co.
16 George J. Pitcher.
17 J. W. Rayhill.
18 E. & F. E. Lewis.
19 William H. Weston.
D Geo. E. Dennison.
D C. Vernet Smith.
D Charles D. Adams.
20 George A. Reynolds.
20 Rouse B. Maxfield.
20 Charles H. Hastings.
20 Mott & Kemper.
21 Del. P. White.
22 Daniel M. Harris.
22 A. W. Pringle.
23 Chester W. Davis.
24 Walter G. Harter & Son.
25 Mrs. M. N. Schuyler.
26 William D. Jones.
27 H. V. D. Horn & Son.
28-30 John W. Boyle.
29 Wanamaker & Brown.
29 Edward H. Jones.
31-35 Agne, Rushmer & Jennison.
32 J. H. B. Williams.
32 George M. Speaker.
33 Utica Construction & Realty Co.
34 Merchants' Legislative League.
36-38 Pitcher & Baker.
37 Syracuse Printing & Pub. Co.
39 George N. Smith.
40 Daniel D. Bender.
41 William E. Brown.
42 W. H. Clarke.
43 J. J. Dennison.
44 Charles E. Sackett.
46-48 Francis K. Baxter.
47 Utica Directory Pub. Co.
47 Benjamin Steber.
47 Guide Publishing Co.
47 Harry D. Sprague.
49 P. Van Swall.
50 Charles A. Enquest.
51 Dwight H. Colegrove.
52-54 Foley, Merrill & Foley.
53 H. H. Victory.
53 A. A. Linck.
53 E. Herber Evans.
55 Vacant.
56-58 W. L. & J. H. Goodier.
57 John Dowd.
59 Vacant.
60 Adrian S. Malsan.
62 Charles B. Taylor.
63 Sholes & Norton.
65 F. H. Hazard.
66-68 Jacob A. Goldstone.
67 Charles A. Dunn.
69 John T. Buckley.
70 George E. Philo.
74-76-77 Curtin & Lee.
75 Leon L. Arthur.
78-79 James H. Roe.
80 Vacant.
81 Daily Reporting Co.
81 George Mercantile Co.
81 Joseph Hopkins.
82 Melvin H. Hubbard.
83 Vacant.
84-86 George C. Morehouse.
85 Edward P. Jordan.
87 Ward B. Edwards.
88 Frederick B. Adams.
89 Edwards Bros.
90-92 Josiah Perry.
91-93 Commercial Reporting Co.
91-93 Grant & Wager.

GENESEE STREET—Continued

149-151-153 F. W. Woolworth & Co.
155 Oneida National Bank.
155 Edward H. Gilbert.
155 Utica School of Commerce.
156 City Candy Kitchen.
156 John Shotthafer.
158 Colonial Dining Room.
158 Utica Engraving Co.
158 G. Philip Simmons.
159 Wald & Sinnott.
158-160 Sullivan & Slauson Co.
161 Busy Corner Cigar Store.
161 Dr. Samuel Jones.

LaFayette St. Begins—Right Side.
Bleecker St. Begins—Left Side.

162-164 Utica Trust and Deposit Co.
163 C. A. Whelan & Co.
165 Carr & Anderson.
166-168 Michael J. Leo.
166 Thomas J. Maher.
166 Fred J. Carr.
166 Evans Co.
166 Guarantee Painless Dentists.
166 H. F. & James Coupe.
166 Dr. C. H. Lezer.
166 Condon Realty Co.
166 Utica Philharmonic Society.
167-169-171 John A. Roberts & Co.
170 Pabst Arcade.
170 A. M. Stewart & Co.
170 Miles A. Havens.
173-181 Robert Fraser.
172 R. H. Canfield.
174-176-178 McNulty & Johann.
178 Dr. Park E. Sprague.
178 Gilbert Blount.
180 Fred A. Ehrsam.
180 Henry G. Swertfager.
180 Dr. J. W. Rayhill.
180 Central Registry Bureau.
180 Utica Employment Agency.
182 Hill Dentists.
182 John Lampros.
183 Howarth-Ballard Drug Company.
184 Sweeney & Apel.
184 Lanz & Casalett.
185 Parlor Shoe Co.
186 John A. Georgitso & Co.
186 Harold D. Ross.
186 Taft's Dental Rooms.
186 Internat'l Correspondence Schools.
186 H. Walter Bonney.
186½ Wade Cook Cigar Stores Co.
187 Fred W. Sessions Millinery Co.
189 Amelia R. Cutter.
191 Stewart Building.
1 John Morrill.
1-2 Channer & Mays.
3 Dr. Andrew Sloan.
4 Arthur Comstock.
4 William H. Taylor.
5 Arthur H. Ballou.
5-6-7 Egbert Bagg.
5-6-7 Julia A. Adams.
8-10 Irving W. Street.
8-10 Fred L. Luce.
11 N. Y. Life Insurance Co.
11 Stuart F. Day.
12-13 David B. Cooley.
14 Vacant.
15-16 Campbell & Jefferson Co.
16 Kennedy Bros.
17 A. A. Ledermann Co.
19-20 Equitable Life Assurance Society.
19 E. M. Walls.

21 Egbert Bagg, Jr.
22 Wallace N. Hobbie.
23 A. Willard James.
24 Vacant.
25 Kelley & Dolan.
27 Thomas S. Jackson.
26 Alliaume & McNamara.
31 Leonard Van Baasten.
32 Utica Teachers' Agency.
32 Provident Life Insurance Co.
33 Fred A. Courtney.
34 Eleanor A. Clinton.
35-36 Rhodes, Woodward & Co.
37 Earl S. Smith & Son.
38-39 John A. Hobbes.
40-41-42 Samuel Pryor.
43 Vacant.
44 Vacant.
191 Job Parker's Sons.

Seneca St. Ends—Right Side.
Columbia St. Begins—Right Side.
Elizabeth St. Begins—Left Side.

188 England & McCaffrey.
190 Kuehnling & Enright.
192 George H. Wehner.
190-192 Gardner Block.
1-2-4 B. A. Clark & Son.
3 Dr. T. F. Warnes.
5-7 Dr. James G. Hunt.
8 Vacant.
20-21 Dr. G. P. English.
22 Dr. Frank P. Miller.
23 John Emdin.
25-28 Walter S. Butler.
26-27 Post Insurance Agency (Inc.).
30-31 Dr. Jacob H. Bossert.
32-33 Leffler & Leffler.
34-35 Dr. Charles W. Crumb.
36 R. W. Prytherch.
37-38 Dr. Earl A. Gayde.
40-41 Dr. Louis W. Dean.
42-43 Dr. Franklin H. Church.
44-45-46 Dr. Frederick M. Miller.
47 Dr. Franklin H. Church.
48 Sarah F. Baker.
50 Mary B. Werthman.
51 Mabel L. Monaghan.
52-53-54 Studio De Mallett.
55 Novelty Supply Co.
56 Samuel W. Wetzel.
57-58 Mary B. Werthman.
Grace Episcopal Church.
194 Thomas B. Keating.
193-195-197-199 John A. Roberts & Co., (new building).
196 Wheeler, McQuade & Co.
196 J. Conrad Max & Co.
196 McQuade & Bannigan.
196 Evans Block.
1-2 John McLean.
3-4 Dr. Herbert A. Harrison.
5-6 Clara A. Trimbey.
Conservatory of Music occupies second and third floors.
Myles J. Evans.
Raymond R. Evans.

MAHER BROTHERS
The largest line of fine clothing and furnishings in Central New York.
COR. LAFAYETTE AND SENECA STREETS.

GENESEE STREET—Continued

19 Dr. E. P. Grove.
20-21 Dr. F. H. Peck.
22-23-24 Dr. Carl D. Clapp.
25-26 Dr. D. J. Vedder, Jr.
28 Dr. F. T. Simmons.
29-30 Dr. W. S. Morris.
32 Dr. Henry H. Tompkins.
32 Dr. Rose Coxon.
33-34-35 Dr. R. Frank Jones.
198 Henry A. Plumb.
200 The Great Atlantic & Pacific Tea Company.
201-205 Vacant.
202 William Blaikie Company.
204 Boyce & Williams.
204 J. & M. Electric Co.
206-208-210 New building.

Devereux St. Begins.

207 Philip Rettig.
207 Frank H. Bahr.
207 Oliver S. Newcomb.
207 Horace S. Keller.
209 Richard J. Doyle.
211 Carey & Co.
211 McKeough-Danquer Plumbing Co.
212 John A. Georgitso.

Pearl St. Begins.

213 Harry E. Barnes.
215 Gschwind's Sons.
217-219 Allen, Schmidt & Co.
219 The Clarendon.
1-9 A. Retter.
2 B. T. Clark.
3 Frederick H. Davis.
4-5 Dr. Winfield B. Capron.
6 Mrs. Ellen P. Nugent.
7-8 Dr. H. S. Quin.
12 Dr. H. F. Guillaume.
14 Vacant.
14½ Vacant.
15-16 Vacant.
17 Horace B. Sweet.
17 Walter G. Frank.
18-19 Dr. C. E. Alliaume.
21 Benjamin V. Butts.
22 John P. Gomph.
24-25 Edward Shotthafer.
26-27 State Mutual Life Assurance Company.
28 Connecticut General Life Insurance Company.
29-30 Dr. William V. Quinn.
33-36 Metropolitan Life Insurance Company.
37-38 Dr. Frederick R. Ford.
39-40 G. Edward Cooper.
221 John W. Bebb.

Blandina St. Begins.

214-220 City Hall.
First Floor—
1-3 Board of Charities.
2 City Judge's Office.
7 Bureau of Health.
6 City Court of Utica.
8 Bureau of Buildings.
8 Plumbing Board.
Second Floor—
1 Mayor's Office.
2 Board of Assessors.
5-7 City Clerk's Office.
4 Comptroller's Office.
6-8 City Treasurer's Office.
Third Floor.
Common Council Chambers.
Corporation Counsel's Office.
City Engineer's Office.
Department of Public Safety.
Commissioner of Public Works.
Fourth Floor—
Custodian's Residence.
221 Crowe & Martin.
221-223 Fort Schuyler Building.
1 Dr. Raymond E. Thomson.
2-3 Mrs. Evelyn J. Ramsey.
4-5 Dr. Frederick H. Brewer.
4-5 Dr. L. W. Platner.
6-7 Dr. Thomas E. McCraith.
8-9 Dr. Harriet P. Cutter.
10-11 Henry W. Hammond.
15-16 Dr. D. G. Simmons.
17 Mary E. O'Brien.
18 Mary F. McMahon.
20-21-22 Samuel R. Lewis.
23-24 Julia A. Howard.
25-26 Dr. William J. Herbig.
27 Helena C. Butcher.
28 Margaret E. Jones.
29 Albert Dodge.
30 Vacant.
222 Utica Gas and Electric Co.
223 Schwab Bros.
224 Wicks, Hughes & Co.
224 Dr. Herbert G. Jones.
224 Dr. Albert J. Browne.
225 William H. Tanton.
225 Dr. S. C. Maxson.
225 Needlecraft Shop.
225 C. Preston Ogden.
225 Dr. Leroy H. Jones.
226 John O. Jones & Sons.
226 Master Plumbers' Association.
226 Dr. David H. Roberts.
227 John G. Kasson.
227 Winifred J. Gaffney.
227 Miller Sisters.
228 Nettie M. Tarbell.
229 Ballda Electric Co.
229 City Electric Co.
229 1900 Washer Co. (The).
229 E. B. Zeitlin & Sons.
229-231 The Kenmore.
230 Willard H. Roberts Drug Co.
230 Winston Building—
1-2 Dr. Lewis B. Amsbry.
3 Mrs. Anna O'Hara.
4 Dr. George A. Krug.
5 Dr. Charles R. Weed.
6 Dr. William J. Barton.
7-9-10 Dr. R. O. Lees.
10 Herbert N. Squier.
11-12 Dr. Edward J. Stephens.
13-14 Dr. Hugh H. Shaw.
15 Vacant.
16 Sarah F. Robb.
17 Vacant.
19-20 Dr. Margaret E. Hennessey.
23 George A. Armstrong.
24-25 Dr. George W. Crowell.
26 Frances M. LaRouche.
27 United Dental Co.
28 Dr. Claude S. Malsan.

GENESEE STREET—Continued

31-32 Dr. G. M. Fisher.
43 Dr. Frank P. Bayliss.
34 Cary & Allen.
35-36 Dr. H. M. Clapp.
35-36 Dr. G. Bartle Mason.
37 Dr. Smith Baker.
38-39 Lewis H. Greene.
232 M. E. & A. M. Kenney.
233 Savings Bank of Utica.
234-236 Consolidated Water Co.
236 Farrell & Gage.
236 S. Grant Merriman.
238 Utica Cemetery Association.
238 Vacant.
238 A. M. Giles.
239 Dr. Edward M. Hyland.
240 William H. Watson, Real Estate.
240 Carlile Building—
Dr. William Moffatt.
Dr. J. D. Jones.
N. Teti.
Dr. Myra A. Roberts-Black.
241 Dr. Frank D. Crim.
242 Utica Electric Co.
243 Mary Isabel Doolittle.
244 Arthur E. Hibbard.
244½ George W. Munnich.

Washington St. Ends.

246 Dr. Thomas C. Gifford.
247 Dr. Judson G. Kilbourn.
248 Dr. Clement T. Guillaume.
249 Dr. Fred W. Smith.
249 The Albert.
249 A. L. Owens Ice Cream Co.
250 Dr. Conway Frost.
250 Dr. Frederick M. Kempf.
251 Masonic Temple.
252 Katherine C. Brayton.
253 New Century Club.
254 Fort Schuyler Club.

Court St. Begins—Right Side.

Hopper St. Begins—Left Side.

255 Mrs. Sarah J. Brown.
257 J. T. A. Doolittle.
258 Dr. Walter C. Gibson.
259 William J. Millard.
260 Dr. William M. Gibson.
261 Mrs. Florence A. Crouse.
262 Mrs. James C. Greenman.
263 Walter D. Middleton.
264 Young Women's Christian Assn.
265 Mrs. LaMott Thomson.
266 Dr. Willis E. Ford.
266 Dr. Frederick R. Ford.
268 D. Clinton Murray.
269 Edwin Thorn.
270 Dr. William H. Watson.
272 Sylvester Dering.
272 Anne H. D. Wilson.
273 Frank E. Wheeler.
274 George L. Curran.
276-278 Christ Reformed Church.

South St. Begins—Left Side.

Cornelia St. Ends—Right Side.

280 Dr. W. Smith Nelson.
282 Dr. Charles H. Baldwin.
283 John W. MacLean.
284 Isaac N. Maynard.
285 Rev. Octavius Applegate.
286 Frederick W. H. Sheffield.
287 Theodore P. Cook.

Dakin St. Begins.

288 Dr. James H. Glass.
289 Mrs. Angeline T. Bailey.
291 Dr. R. O. Lees.
293 Mrs. Delia C. Roberts.

294 H. Lawrence White.
296 Mrs. A. C. Churchill.
298 Mrs. Susan A. Ray.
300 William S. Doolittle.
302-304 Vacant lots.

Cottage Place Begins.

303-305 New Library.
306 Mrs. Jennie V. Brower.
307 Irvin A. Williams.
308 Mrs. Emily J. Wolcott.
309 K. of C. Club House.
310 Theodore S. Sayre.
311 William J. McQuade.
312 Thomas R. Proctor.
315 Daniel N. Crouse.

Eagle St. Begins.

317 Vacant lot.
318 Frederick T. Proctor.
319 John A. Lowery.
321 Dr. Arthur R. Grant.
323 Elizabeth J. Sharpe.
323 Lucy M. Divine.
324 Charles A. Byington.
325 Dr. Angeline Martine.
326 Emily G. Lowery.
326½ Samuel Bros.
326½ H. Samuel's.
326½ F. D. Bradway & Co.
327 George O. Pennock.
328 Frank C. Roth.
329 Dr. Edward P. Clark.
330 A. S. Evans Co.
331 Mary F. McGrath.
331 George H. Scranton.
331 Dewitt C. Ganetson.
333 Dr. Charles B. Teft.
333½ Dr. William D. Peckham.
337 Vacant.
337 George O. Pennock.
337 Edgar A. Davis.
337 Grover S. Cleveland.
337 Charles H. Warren.
337 Frank R. Wilson.
337½ Wood Bros.
339 Charles E. Ebner.
341 Point Cigar Store (Fred Hubbard).

The numbers at this part of Genesee St. do not follow each other in proper succession on opposite sides of the street, which causes apparent discrepancies.

Oneida Square.

Parke Ave. Ends—Left Side.

State St. Ends—Right Side.

Oneida St. Begins—Left Side.

332 Leslie W. Brennan.
334 Church of Reconciliation.

Tracy St. Begins—Right Side.

336 E. Prentiss Bailey.
338 Edward L. Wells.
341 Vacant.
341½ Jacob Scherline.
340 Theodore L. Cross.
340 Mary R. Lewis.
342 Thomas R. McQuade.
343 Genesee Hall.
344 Sarah E. Gilbert.

MAHER BROTHERS
The largest line of fine clothing and furnishings in Central New York.
COR. LAFAYETTE AND SENECA STREETS.

GENESEE STREET—Continued

345 Jason S. Crandall.
345 Katherine H. Van De Water.
346 Beecher M. Crouse.
347 Miss Minnie A. Bayley.
347 Caroline E. Thomas.
347 Frank G. Wood.
347 Edwin S. Mosher.
348 Henry H. Cooper.
349 Mrs. Mary A. Shied.
349 Orson Van Dyke.
349 Mary E. Stoddard.
350 J. Milton Butler.
351 Vacant.
351 Dr. William Powell.
353 Anne D. Proctor.
355 Dr. E. B. Guile.

Hobart St. Begins—Left Side.

Noyes St. Begins—Right Side.

352 J. Fred Maynard.
359 Florence K. Millar.
361 Mrs. Mary E. H. Rutter.
362 Vacant lot.
364 Fenton W. Johnson.
365 Mrs. William L. Watson.
366 H. Gilbert Hart.
367 Mrs. George D. Dimon.
368 Vacant lot.
370 Mrs. Hugh Glenn.
371 Vacant.
372 Mary E. Abott.

Oswego St. Begins.

373 Charles S. Symonds.
374 Robert Fraser.
376 Kanatenah Apartment House—
11 G. Nelson Thompson.
12 Dr. William H. Neil.
13 Office.
14 Mrs. Charles E. Reed.
15 Mrs. William Clarke.
16 Edward E. Mott.
21 Dr. George W. Crowell.
22 Henry F. Miller.
23 Earl C. Clark.
24 Edward C. Wehl.
25 Thomas F. Murphy.
26 Caroline E. Harris.
31 Henry J. Cookinham, Jr.
32 Francis G. Locke.
33 Regina K. McQuade.
34 Roger J. Rock.
35 Mrs. A. L. Cole.
35 A. James Eckert.
36 Clinton B. Ashley.
36 Miss G. B. Burleigh.
41 Alfred B. Wing.
42 P. A. Cosgrove.
43 Rev. William C. White.
44 D. Vaughn Ely.
44 Bertha Stanberg.
45 David T. Humphrey.
46 Pierre K. Becker.
46 Charles Kilkenny.
51 Vacant.
52 Charles H. Carr.
53 Lansing C. Bailey.
54 George L. Roberts.
55 Dr. E. P. Grove.
56 Joseph W. Scott.
61 Isabelle L. Weaver.
62 Harry R. Illingworth.
63 Everett S. Wells.
63 Lillian Badger.
64 Albert J. Rehm.
65-66 William E. Hopkins.
65-66 Albert T. White.
71 Bachelor Apartments.
72 Charles H. Thorne.
73 Mrs. Frederick W. Shremp.
73 Mrs. Helen Fish.
74 John W. Eber.
75 Edward Shremp.
75 Mrs. Veronica Goppert.
76 Mrs. Emily G. Devereux.
81-82 Seymour D. Latcher.
377 Louisa A. Millar.
381 Oscar S. Foster.
385 John K. Gunn.
387 Olbiston Apartment House—
1 Mrs. Mary O. Spencer.
2 Charles Hamilton.
3 John H. Prentiss.
4 Orlando J. Childs.
5 Annie M. Hurlburt.
5 Mrs. A. Wilcox.
6 Mrs. Abigail Seymour.
7 Mrs. George D. Pomeroy.
8 Mrs. Henry Palmer.
9 Mrs. Martin B. Delong.
10 Albert S. Brinckerhoff.
11 Dr. Fred W. Smith.
14 Hon. Richard W. Sherman.
15 Frederick H. Cookinham.
16 Levi M. Algase.
17 Dr. Faust S. Delong.
18 Arthur Foster.
19 Alfred Mitchell.
19 Miss Mary Potter.
20 William P. Stackhouse.
21 Charles W. Brudon.
22 John J. Town.
23 Mrs. Adeline Dougall.
23 George C. Wood.
24 Charles S. Williams.
25 Vacant.
26 Thomas Trevette.
27 Mrs. Ellen T. Murphy.
28 Mrs. Mae Pinkstone.
28 Miss Teresa Sator.
29 George D. Dager.
30 Vacant.
31 Mrs. Kate H. Doolittle.
32 Mrs. Emma L. Russell.
33 Horace F. Barnard.
34 Mrs. Edith Norton Reusswig.
35 Vacant.
36 Bachelor Apartments.
37 Francis T. Lotz.
38 Office.
39 Talmadge C. Cherry.
40 Vacant.
41 Walter D. Post.
42 DeEtta Davies.
42 Mrs. Elizabeth Monaghan.
43 Bachelor Apartments.
44 Olbiston Cafe.
45 George E. Dennison.
46 Allan T. Stewart.
47 Vacant.
48-53 Miss Blandina Miller.
49 C. Frank Floyd.
50 Joseph M. Bostick.

GENESEE STREET—Continued

51 John B. Whitten.
52 Guy H. Little.
52 Mrs. Helen W. Casler.
54 Gertrude H. Coxe.
55 Vacant.
56 John W. Eddy.
57 Wilbur E. Hussey.
58 Frank T. Weeks.
59 Emma D. Churchill.
60 J. D. Morley.
61 Frederick H. Moore.
62 Mrs. Thomas G. Madoc.
63 Mrs. Ward Hunt.
64 Dr. Louis W. Dean.
65 Mrs. Margaret E. Quinn.
66 Vacant.
67 Miss Kittie E. Foster.
68 Louisa G. Schantz.
68 Ella Rockwell.
69 Vacant.
70 Chester W. Davis.
70 Jonathan Goodier.
71 Alfred H. Dobson.
72 Vacant.
73 Mrs. Charles P. Kirkland.
74 Vacant.
75 William H. Colgate.
76 Charlotte D. Coventry.
76 Mrs. Cornelia C. Baldwin.
77 Mathew A. Carton.
78 Vacant.
79 Vacant.
80 Martha Herbig.
80 William J. Romig.

Clinton Place Begins.
400 Edward J. Millspaugh.
402 Vacant lot.

Watson Place Begins.
407 Frederick Gilbert.
408 Thomas F. Baker.
409 Dr. Ira S. Sweet.
410 William T. Baker.
412 Edgar B. Odell.
413 Hon. James S. Sherman.
416 Griffith M. Jones.

Shaw St. Begins.
417 Charles A. Doolittle.
418 Henry D. Pixley.
419 Vacant lot.

Jewett Place Begins.
420 John A. Roberts.
421 Mrs. Agnes M. Peck.
422 Andrew S. Hunter.

Avery St. Begins.
424 Egbert Bagg.
425 George L. Bradford.
427 Jacob Agne.

Springate St. Begins.
426 Alfred J. Dutcher.
428 Edwin J. Nelson.
429 Rufus P. Birdseye.

Faxton St. Begins.
435 Robert MacKinnon.

Scott St. Begins.
Vacant lots.

Sherman Place Begins.
441 Mrs. Joseph S. Lowery.
445 George A. Frisbie.
447 David H. Gaffin.

Grant St. Begins.
444 Joseph C. Kempf.

Newell St. Begins.
451 Dr. Myles J. Evans.
455 Arthur Ashton.
461 Thomas D. Watkins.

465 Aras J. Williams.
469 Mrs. W. W. Lockerby.
469 Cornelius J. Gibson.
Utica Orphan Asylum.

Pleasant St. Begins.
684 Homeopathic Hospital.
688 Mrs. John C. Hieber. (New No. 452).
688½ Elizabeth B. Gibson. (New No. 454).
690 Vacant.
692 Vacant.
694 Charles E. Benton.
694 Eugene W. Dixon.
696 Vacant lots.
703 George Daiker.
704-706 House of Good Shepherd.
708 Fred G. Hill.
710 Rose Place.
710 Peter Crowe.
712 Geo. A. Spaulding.
714 Theodore Stoetzner.
714½ Vacant.
716 Chas. M. Smith.
718 Charles M. Conkling.
718 Edward H. Kelly.
718 Merritt W. Richer.
720 G. P. Gibson & Son.

Hampton Avenue.
Coal Yard.

West Shore Railroad Crosses.
724-734 Vacant lots.
722 Utica Stone and Construction Co.
725 James Ross Aill.

Auburn Ave. Begins.

Warren Ave. Begins.
731 Donald MacLean.
733 Irving J. Van Nort.
733 William Humphrey.
733 Albert C. Boff.
735 Clinton Marsh.
735½ Sylvanus E. Patterson.
736 James P. Callison.
737 Vern Rhodes.
739 Dr. Wm. J. Herbig.

Prospect St. Begins.
738-748 Vacant lots.
739-757 Vacant lots.
744 Chas. S. Kempf.
744 Roy W. Avery.
756 Charles W. Wicks.
758 D. Walter Perkins.
758 Frank E. Conley.

Amy Ave. Begins.
759 Mrs. Wm. Blaikie.
761 Josiah S. Parker.
763 Arthur C. Langdon.
765 Bradley Fuller.
767 Ernest L. Benedict.
772 Vacant.
772 Alfred D. Williams.
779 George W. Clarke.
784 John R. Barnard.
792 John R. Lewis.

MAHER BROTHERS
The largest line of fine clothing and furnishings in Central New York.
COR. LAFAYETTE AND SENECA STREETS.

GENESEE STREET—Continued

794 John H. Siemers.
796 Vacant.
Mason Place Begins.
Vacant lots.
Seward Ave. Begins.
Meeker Ave. Begins.
801 Alfred W. Nibbs.
804 Jacob A. Leslie.
804 Egbert M. Antisdel.
803 William Thomas.
805 Alfred E. Judge.
806 Frank B. Guth.
806 Samuel Woolfender.
806 Edgar E. Jones.
807 Mrs. Nettie M. Tarbell.
808 James Casey.
810 John M. Marcellus.
811 Vacant lot.
812 John E. Roberts.
812 John F. White.
812 Arthur F. Ferriss.
813 Edwin T. McQuivey.
St. Luke's Infant Hospital.
814 Arthur L. Dennison.
814 George L. Randall.
814 Vacant.
815 Orville Balch.
816 Mrs. Rose O. Padley.
816 Chas. O. Padley.
819 W. J. Griffiths.
820 Mrs. A. B. Johnson.
820 Loton S. Hunt.
821 Vacant lot.
822 Mrs. Eliza H. Jones.
823 Joshua G. Owens.
824 Perle W. Harter.
825 Francis F. Despard.
826 W. B. McCrea, Jr.
827 Wm. J. McQuade.
828 Sarah Jane Murphy.
828 Vacant.
830 George L. Hawley.
835 Linn Kinne.
835 Wm. J. Thistlethwaite.
836 Robert R. Gibbs.
837 G. Fred Ralph.
838 Vacant lot.
D., L. & W. Railroad Crosses.
Lyons Place Begins.
D., L. & W. R.R. Depot.
839 Albert R. Hatfield.
840 Edward D. Lyons.
Capron Road Begins.
841 Sanford F. Sherman.
843 Charles L. Marshall.
845 I. Warren Perry.
847 Morton B. Coombs.
849 Thomas B. Cloyes.
850 William M. Osborne.
851 Prentiss Bailey, Jr.
852-856 Vacant lots.
853 Frank C. Ogden.
855 C. Lansing Jones.
857 Mrs. Phoebe Harris.
858 Jerome B. German.
859 Chas. M. Tracy.
Richardson Place Begins.
862 Patrick T. Fitzgerald.
864 Olympian Knit Goods Co.

GENESEE STREET (NORTH).
Mohawk River to City Line, Deerfield—1st and 2d Wards.

On account of the building of the new overhead crossing over the New York Central Railroad this portion of the street is in a vacant and unsettled condition.

13-15 William H. Smith.
18 Vacant lot.
17-23 Vacant lots.
20-24 Vacant lots.
25 Vacant lot.
26 Vacant lot.
27½ Vacant lot.
27-29 Johnson C. Dewhurst.
28 Vacant lot.
31 Vacant lot.
31 Vacant.
32 Vacant.
36 Vacant.
39-49 Mohawk Valley Packing Co.
38 Vacant.
40 Vacant.
42 Vacant.
48-50 Vacant lots.
51 Edward Storrs.
51 Joe Robinson.
Lee St. Begins.
55-57-59 F. H. Messenger Co.
54 Ida Loomis.
56 Nellie Harris.
58-60 T. W. Baxter Co.
61-63 John F. Brockway.
62-72 Vacant lots.
65 Vacant lot.
67 The Orient Perfume & Extract Co.
69-71 International Ext. & Color Co.
74 John P. Smith.
74 Wilbert Lee.
78 James Schmoll.
82 John Moran.
84 Miss Margaret Lynch.
88 Fred J. Breithaupt.
90 Vacant.
96-102 Vacant lots.
94 A. T. Hermant.
104 Thomas E. O'Rouke.
104 Thomas J. Erhardt.
118-120 John A. Hughes.
122-124 Mary M. Roe.
138-168 Vacant lots.
136 Andrew Wurz.
159 Charles E. Whitney.
170 William Bell.
170 Washington H. Miller.
172-180 Vacant lots.
184-198 Vacant lots.
200 Anton Funke.
200 James Mason.
202 Jane Jones.
202 Edward J. Kennedy.
202 Vacant.
205 Central Stone Co.
208 Fred G. Koncelman.
208 Charles E. Marks.
211 John Humphrey.
213 Henry Barth.
213 George E. Coughlin.
215 Vacant lot.

GENESEE STREET (NORTH)—Continued

216 Vacant lot.
217 Christ Barth.
218 William Marks.
200 Vacant lot.
222 Vacant.
222 Vacant.
222 Vacant.
226 Edmund T. Hermant.
230 Mrs. Frances Wiegand.
232-240 Vacant lots.
239 Charles J. Decker.
239 John P. Decker.
241 Emil Endres.
242 Thomas McManus.
242 James D. Scanlon.
243 Oswald Enders.
245 Vacant lot.
247 Mary F. Gardner.
247 Michael J. Fisher.
248 Luke McDermott.

Mohawk River—New Channel.

263 Louise G. Lindsman.
265 Jonn T. Little.
267 Harriett Little.
269 Johnson C. Dewhurst.
283 David W. Price.
287 Edw. Johnson.
311 Geo. J. Koehnlein.
331 William E. Williams.

GEORGE PLACE

171 Rutger to South—13th Ward.

2 James Russell.
3 John Callahan.
3 William Landers.
8 William J. Freiberger.
10 Vacant lot.
12 Curtis E. Woodbeck.
12 William A. Schmitt.
14 Mrs. Adelaide Studor.
14 William R. Donalty.
15 Michael W. Frederick.
16 Ray E. Henry.
16 Vacant.
17 George Miller.
18 Edward Duffy.
18 John G. Buckley.
19 Chas. A. Bassett.
20 Vacant.
20 Thomas A. Smith.
21 Edward Daley.

GILBERT STREET

Broad to Bleecker—8th Ward.

1 Eramo Tedesco.
2 Luigi Vertucci.
1-2 Angelo Paoloantonio, grocer.
4 Joe King.
4 John Graca.
3 Salvatore Amedusi.
5 Joseph DeRosa.
5 Neida Alfonso.
6 Vacant.
6 Lawrence Pandolfo.
7 Felicie Spartano.
7 Luigi Conte.
8 Joe Sogesi.
9 Saverio Sacco.
9 Pietro Fazio.
9 Vacant.
10 Antonio Amoduro.
10 Alfonzo Coute.
11 James Andrea.
11 Vincenzino Pepe.
11 Maria Pepe.

12 Vincenzo Barbone.
13 Roberta Cimina, saloon.
14 Rocco Laregina.
14 Lucy Dote.
15 Andrea Zammello.
16 Vacant.
16 Pasquale Petrino.
16 Carmine Piccione.
16 Charles Grande.
17 Luiggi Fiore.
18 Antonio Denetro.
18 Carmine Bernardino.
26 Vacant.
28 Vacant.
30 Joseph Grande.
30 Pasquale Denigra.
36 Vacant lot.
40 Vacant lot.
41 George E. Rice.

GOLD STREET

71 Elm to 124 Steuben—7th Ward.

1 Vacant.
2 William J. McClelland.
2 George L. Schafer.
3 Chas. R. Gowen.
3½ Chas. E. Ebner.
4 Charles F. Gossin.
4 Chas. A. Washburn.
5 Vacant.
6 Thos. McConnon.
7 John L. Griffith.
7 Vacant.
7 Bridget O'Reilly.
8 Christina Maier.
9 Catharine E. Caraher.
9 Mrs. Mary J. Royles.
10 Thomas D. Coakley.
10 Floyd S. Hosford.
10 Michael Connolly.
11 William Lynch.
11 David E. Roberts.
12 John J. Sanders.
13 Frank J. Kuehnle.
14 Mrs. Henrietta Staroske.
14 Mrs. Minnie N. Cilley.
14 Wm. C. H. Peckman.
15 Mrs. Mary Jones.
15 Robert A. Hutchinson.
16 Joseph E. Mason.
16 Vacant.
16 Vacant.
17 Vacant.
17 Mrs. Julia L. Moariarty.
18 Michael Concannon.
18 Mrs. Idella Geiser.
19 Thomas Knight.
19 Henry Kress.
20 Walter B. Owens.
20 Geo. L. Barber.
21 Patrick Shields.
21 Arba L. Williams.
22 Mrs. Emma A. Burnop.
23 Albert J. Hersey.
23 Robert E. Jones.
24 William Kelly.

MAHER BROTHERS
The largest line of fine clothing and furnishings in Central New York.
COR. LAFAYETTE AND SENECA STREETS.

GOLD STREET—Continued

24 William B. Shutts.
25 William T. Vayo.
26 Ora Ruhm.
26 Otis H. Jones.
27 John J. Maier.
27 Mrs. Sophia Brockway.
28 Clarence H. Gifford.
28 Thomas Williams.
28 Christian W. Rudolph.
29 August Beasman.
30 Thomas E. Horrigan.
30 John Hein.
31 Nathan B. Eldredge.
31 George J. Bancroft.
32 Edgar L. Woodworth.
32 Owen W. Roberts.
33 Charles F. Brunner.

GRACE STREET
Dwyer Ave. to Ehlers—8th Ward.
Vacant lots.

GRAND STREET
N. Y. C. & H. RR. Roundhouse to Mohawk River—2d Ward.
3-5 Stable.
7 Eli Aitkins.

GRANT STREET
423 Genesee to 290 Oneida—7th Ward.
2 Henry L. Bowes.
3 Luther S. Jones.
4 Fred A. Ehrsam.
5 Chas. H. Ballou.
6 Albert O. Foster.
7 Andrew D. Chase.
8 Frank E. Howell.
9 Henry D. Morehouse.
10 E. Monroe Walls.
11 Henry C. Klug.
12 A. A. Kidder.
12 Mrs. Harriet Hanford.
13 Frank M. DuNoyer.
14 S. Albert Batty.
15 Elias Ellis.
15½ George F. Riley.
16 Mrs. John M. Langworthy.
17 William E. Foreman.
18 Mrs. John S. Jones.
19 Frank O. Wheeler.
19 Justin House.
20 Vacant lot.
21 Rev. G. W. Ball.
22 Sands C. Maxson.
23 A. Sharp Hunter, Jr.
23 Willard D. Ackley.
24 Frank H. Doolittle.
25 Frank D. Westcott.
26 Hon. George Prichard.
27 James B. Duggan.
27½ Vacant.
28 John N. Cloyes.
29 George H. Thomas.
30 Thomas G. McMahon.
30 Patrick T. Ryan.
31 William E. Corfield.
32 William F. Jones.
33 Alfred C. Birch.
35 Charles Pfeifer.
36 S. Charles Greene.
37 Vacant lot.
39 Charles F. Wood.
39½ Mrs. Caroline H. Gilmore.
41 Richard E. Hatfield.
42 Chas. Higgerson.
42 Harry W. Wainman.
43 William T. Kunkel.
43 A. Clifford Bryant.
45 Harry B. Miles.
44 Schafer Bros.
46 Walter Collins.
47 Macy Robinson.
48 John Illingworth.
49 Rufus Daggett.
51 Julia Burton.
53 Lawrence B. Tripp.
55 James G. Baldwin.
57 Vacant.
59 Vacant.

GRAY AVENUE
City to York—14th Ward.
1-3-4 Vacant lots.
St. Joseph's Infant Home.
8 Charles F. Sanger.
10 Carl F. Sehoff.
10 George Ratnour.
12 John M. Lewis.
12 Mrs. Mary Young.
14 Fred W. Christman.
14 John W. Young.
14 Charles Whitton's Greenhouse, cor. York and Gray Avenue.
16 Frank Hecox.
15-17 Samuel Whitton's Greenhouse.
Albion Knitting Mill.

GREEN STREET
58 Stark to York—9th and 14th Wards.
2 Frederick J. Knee.
4 Amelia Wittig.
4 Kate Miller.
4 Vacant.
5 Charles Oeinck.
6-8 Vacant lots.
9 Nicholas Oeinck.
9 Michael Sisti.
10 Alois Heintz.
11 Nettie Held.
Schuyler St. Crosses.
12 Antoinette Singleton.
14 Vacant lot.
15 Elizabeth Gray.
16 Sarah E. Land.
16 Fannie Comstock.
17 Fred N. Schuderer.
17 Alfred Redner.
18 Vacant lot.
19 Louis Dumka.
19 Hannah Robinson.
20 Frank Young.
21 Joseph Rebel.
22 Barn.
23 Fred Becraft.
23 Grace Daniels.
24 Vacant lot.
25 J. Rothenberger.
25 Wm. J. Rothenberger.
26 Mrs. Margaret Vibland.
26 George Wagner.
27 Gustave Guentert.
28 John Davis.

GREEN STREET—Continued

27½ Frank E. Young.
29 Samuel E. Anken.
29 George A. Peck.
30 Henry Heller.
30 Adelbert C. Beal.
31 Alfio S. Troja.
32 Fred Bach.
33 Joseph Yehle.
33 William Farrell.
34 Christina Vogel.
34 Martin Duke.
35 Vacant lot.
36 Martin Mullin.

West Ave. Crosses.

38 John H. Evans.
38 Carl Frank.
40 Frederick J. Alberding.
40 Ella Marra.
44 J. L. Mills.
44 Alvin H. Kleindienst.
45 Charles Waller.
46 John Mader.
46 Albert Dale.
47 Frank Bluinenstock.
47 Nicholas Peterson.

City St. Croses.

48 James Doyle.
48 Matthew Miller.
49 Edward L. Whitton.
50 Margaret Sickenberger.
50 Katherine Davies.
52 Stanley G. Watkins.
54 Herman Ratnour.
56 Mary Roarke.
58 Gothold L. Brenner.
58 Arthur Baker.
60 John Burkard.
60 Caroline Preston.
62 John T. Brown.
62 Christian Heitz.
62 Mrs. Clara Coe.
64-70 Vacant lots.
72 Jacob J. Sicenbkerger.
72 Vacant.
74 Rose O'Hara.
74 Maxwell J. Stevenson.
76 Mary A. Shorter.
76 Joseph L. Korff.
75 Roy P. Riley.
77 Dennis F. Maher.
78 Charles Breitling.
83 George H. Dupont.
St. Joseph's Infants' Home.

GROVE PLACE

65 Kemble to 150 Steuben—7th Ward.

100 Patrick Barry.
103 Mrs. F. F. Allen.
103 Clarence H. Kassing.
102 Mrs. Albert Bartholomew.
104 John W. Vogel.
105 Burton I. Kassing.
105 Mrs. Louise Kassing.
107 Caroline A. Miller.
107 Vacant.
106 Chambers H. Adams.
108 John W. Edwards.
108 Frederick Jones.
109 William H. Milne.
109 Charles E. Carr.
111 Nicholas Leonard.
111½ Vacant.
110 George R. Kellogg.
110 Joseph H. Miller.
112 Joseph G. Roth.
114 Vacant lot.

Elm St. Crosses.

202 Theron H. Kane.
201-203 Thomas B. Russell.
203 William Edelstein.
204 J. Trevorian Williams.
205 John F. Sator.
206 Hiram H. Wells.
208 Mrs. Lois Swertfager.
207 Vacant.
209 Orville J. Scruton.
210 John W. Leyden.
212 Bartholomew Burns.
214 Glen P. Cole.
216 William G. Edwards.
211 Patrick Thomas Noon.
213 Miles A. Havens.
218 Jacob W. Herbrand.
217 Evan O. Williams.
215 Mrs. Newell P. Brown.
220 Wilton L. Cook.
219 Sarah H. Williams.
221 Benjamin Roy Goodman.
222 Charles C. Shafer.
223 William J. Menzie.
225 T. Charles Williams.
224 Erwin L. Hockridge.
226 Ella S. Peck.
227 John L. Richards.
228 Darwin A. Yeomans.
230 Robert Ashford.
229 Lawrence McMahon.
231 Charles A. Faneuf.
231 Earl D. Edwards.
232 Adam C. Deyo.
234 Edwin H. Willard.
234 Rev. H. VanAllen.
236 Wayland C. Rose.
235 Rev. Isaac Jenkins.
235 John L. Jenkins.
238 John Kammerer.
237 Edward B. Danquer.
240 George E. Philo.
239 Orville J. Ross.
239 Mrs. Hattie Witherstine.
242 Charles E. Hubbell.
241 George L. Debbold.
244 Walter G. Ingraham.
243 William A. Williams.
246 Vacant.
246 Mrs. Ann V. Borden.
245 Evan E. Hughes.
248 Catharine Brown.
247 George P. Smith.
250 Daniel Costello.
249 Michael McCabe.

254 Mrs. Lizzie Lindsley.
254 Mrs. Maria Liddell.
254 Herbert A. Peters.
254 Frank A. Peckins.
254 Clifford P. Servatius.

HAAK AVENUE

3 Schuyler to D., L. & W. RR.—2d Ward.

1 Wizer Penonsek.
2 Frank Schimmel.
3 John Fairbrother.

MAHER BROTHERS
The largest line of fine clothing and furnishings in Central New York.
COR. LAFAYETTE AND SENECA STREETS.

HAAK AVENUE—Continued

4 James McSweeney.
4 Martin Stocker.
5 Joe Dudeck.
6 Oswald Geiger.
7 Laurance Vitzoieck.
8 Frank Maine.
8 John H. Geiger.
10 Henry Hartmann.
11 John Fitzgerald.
12 George Hoyt.
13 Peter Schreck.
13 William Hartmann.
14 Vacant lot.
16 William Smith.
17 Mrs. Helena Munson.
19 Veronica Schreck.

HAGER STREET
Newell to Pleasant St.—11th Ward.

2-26 Vacant lots.
6 Ludwig Christman.
17 Mrs. Jane Campbell.
17 Bernard Knobloch.
21 Charles F. Brown.
21 William J. Conklin.
25 Vacant lot.
28 James H. Hill.
33 Charles A. Durrenbeck.
34 John H. Foley.
37 Hugh W. Rowlands.
40 Vacant lot.
43 Joseph B. Roberts.
44 Goodwin Kerr.
44 William Knobloch.
45 Robert R. Martin.
50 Hans Madsen.
51 Louis Becker.
52 Vacant lot.
54 Vacant lot.

HAMILTON AVENUE
(Changed to Stark Street).
Hickory St. to City Line, occupied by O. & W. Railroad—9th Ward.

HAMILTON STREET
98 Varick to Columbia—9th Ward.

1 Fritz Heim.
1 Frank Wenner.
2 Otis J. Thayer.
2 James F. Lennon.
5 Edward M. Lent.
6 Edwin Dagwell.
7 George M. Ball.
8 Michael Gaiser.
8 John Davis.

Wiley St. Ends.

9 Henry Wehrle.
11 Rev. C. A. Germann.
13 Trinity Lutheran Church.
14 Vacant lot.
15 Hamilton Street School.
16 Vacant.
19 Arthur M. Lockwood.
Vacant lots.

HAMILTON STREET (SOUTH).
See South Hamilton Street.

HAMMOND AVENUE
348 South to Eagle—13th Ward.

West Shore Railroad Crosses.

Vacant lots.
2 John Hanley.
4 Harry Morrison.
6 John G. McGraw.
8 John Wickman.
24 John Rosenkranz.

HAMPTON AVENUE
West Shore RR. to Carlile Ave.—11th Ward

2 James E. Penner.
4 Charles T. Jones.
6 August Waldau.
8 William Hart.
12 William Meyers.
15 Thomas C. Peters.
15 Victor Raymond.

HARPER STREET
507 Whitesboro to S. H.—14th Ward.

2 Frank Brady.
3 Charles H. Collver.
4 George P. Jones.
5 William C. Snyder.
6 John E. Crossley.
6 Edward Kaufer.
7 Charles R. Balis.
8 Hugh S. Jones.
9 William O. Jones.
10 James W. Wilson, Sr.
11 George M. Hill.
11 Milton Bender.
12 Frank X. Bachuber.
13 Vacant lot.
14 John B. Hoffmeister.
14 John C. Frey.
15 James Quinn, Sr.
16 John Clarke.
18 Vacant lot.
20 Joseph M. Cunningham.

HART STREET
Lincoln Ave. to 14 Tracy—11th Ward.

Mandeville St. Ends.

2 Elizabeth Rowe.
3 Eugene Woodhull.
3 Elizabeth Leefeldt.
4 Frank B. Koster.
5 Mary A. Thomas.
6 Charles D. Walz.
6 Sarah A. Ehle.
6½ Vacant.
6½ Addison Fletcher.
7 Fred I. Wilson.
9 Frances Kemerline.
9 Vacant.
11 Joseph Dunham.
11 Mrs. Agnes Shaw.

Cottage Place Crosses.

12 William H. Holmes.
13 Margaret Page.
13 John M. Jones.
14 Polish.
15 Andrew Lotocki.
15 John Trojan.
16 Charles Karlik.
16½ Fred R. Colegrove.
16½ Charles T. Brady.

William St. Crosses.

18 Lewis Jones.
18 Henry P. Graham.
20 Henrietta Hughes.

HART STREET—Continued

20 George A. Matte.
22 Frank R. Walker.
22 Mrs. Sarah Taffner.
23 William E. Dondley.
24 Charles H. Sabine.
24 Mary C. Froehling.
26 John Gregg.
26 Isabelle Reed.
26 Margaret Troute.

Henry St. Crosses.

28 Harriet A. Puffer.
30 Hannah F. Hunter.
31 Fannie P. Holt.

Kirkland St. Crosses.

32 Michael J. Lawlor.
32½ George L. Carey.
33 Victor Boris.
34 George E. Capen.
35 Albert N. Warren.
36 Raymond Norton.
36 John C. Griffin.
38 Frank Atkinson.
38 Charles H. Servatius.

Plant St. Crosses.

40 Fred M. Cheney.
42 Vacant lot.

Tracy St. Crosses.

HENRY STREET

120 State to 7 Frances—11th Ward.

1 A. Benjamin Tyler.
2 George H. Lewis.
3 Frederick J. Bowne.
4 William Chamberlain.
4 Joan G. Clulow.
5 Mrs. Charles N. Newell.
5 Nelson R. Gurley.
6 F. Eugene Plant.
7 Joseph Joerissen.
8 William A. Carson.
8 Clarence B. Schram.
9 Henry Martin.
10 William C. Wilsey.
11 William McGauley.
11 J. C. McGinnis.
12 Ernest E. Adams.
12 Rev. Jesse Higgins.
13 Edward Laufer.

Hart St. Crosses.

15 Edward Gabel.
15 Mrs. Julia Baker.
17 Vacant.
17 Emma Russell.
16 Margaret Lewis.
18 Lewis Du Moulin.
19 Michael H. Maloney.
19 John T. Reed.
20 Vacant.
21 Henry J. Miller.
21 Charles B. Frear.
22 Patrick Daly.
22 Vacant.
23 Walter J. Spencer.
23 Marten J. Kinery.
24 John Gorman.
24 William R. Roberts.
25 Vacant.
26 Hannah Jones.
26 Richard Roberts.
26½ George L. Bohrenberger.
27 Alida Thrasher.
28 Samuel Sautter.
29 Harry S. Mathews.
30 John D. Ryals.
31 Charles Gorman.
31 Thomas Sharp.

32 Michael J. Murphy.
33 Frederick J. Storms.
33 Lawrence Oberlin.
34 Catherine E. Ruffage.
35 Anthony C. Greineder.
35 Charles E. Linkie.
37 Lewis Wallace.
39 Walter J. Weigel.
39 George E. Castle.

HICK STREET

(Combined with Philip St. and re-named West Avenue).

HICKORY STREET

Lincoln Ave. to York—9th and 14th Wards.

1 William E. Green.
5 Bird, Jones & Kenyon.

Wheeler Ave. Crosses.

Hamilton Ave. Crosses.

N. Y., O. & W. Railroad Crosses.

Wheeler, McQuade & Co.
10 Evan Jones.
10 John Delrymple.
11 Wheeler, McQuade & Co.
12 Arthur Bearrer.
12 Mary Breisch.

Schuyler St. Crosses.

14-18 Vacant lots.
Heron Mfg. Co.
Bossert Electrical Construction Co.
20 Thomas Hughes.
22 Moses Elwood.
22 John D. Rogers.
24 Saul Patterson.
24 Thomas Patterson.
26 Martha M. Ennis.
28-32 Ennis Bros.
34 Katherine Engler.
36-38 Vacant lots.
39 Mrs. Francis Oberlies.
40 Robert Ollerenshaw.
40 George Fauth.
41 Max Fehr.
42 Peter J. Bach.
42 J. Baptist Bach.
43 Richard Mehring.

West Ave. Crosses.

44 Vacant lot.
46 Jacob Gerrer.
46 Fuller Cronkhite.
48 Elmer L. Hoffman.
48 Charles C. Steffen, Jr.
50 Louis Brunett.
50 Frank Heinzman.
50 Charles J. Munzert.
51 Bernard Albicker.
52 Fred Lehndorf.
52 Julius Lehndorf.
52 William Pfeifer, Jr.
53 William Trembley.

City St. Crosses.

54 Frederick U. Thomas.
56 August Thomas.
56 Ambrose Roth.
58 Herman C. Peters.
58 Chris. Meyers.

MAHER BROTHERS
The largest line of fine clothing and furnishings in Central New York.
COR. LAFAYETTE AND SENECA STREETS.

HICKORY STREET—Continued

59 Benjamin R. Whittaker.
60 Fritz Nicke.
60 Horatio S. Van Valkenburg.
61 Francis T. Lee.
61 Joseph Reath.
62 Catharine Ehlinger.
64 Vacant lot.
66 John Bowman.
Vacant lots.
75 Joseph Maier.
95 Julius Bork.
95 Peter Smith.

HIGH STREET
Addington Place to James—7th Ward.

2-16 Vacant lots.
7 Joseph Lanz.
7 Mrs. Amy A. Taylor.
7 George L. Gerling.
9 J. Francis Owen.
9 Elliott H. Stewart.
Vacant lots.
18 William J. Roberts.
22 Mrs. Ellen Ward.
24 Howard A. Knapp.
25 William B. Mason.
25 Thomas Donohue.
25 John G. Jones.
28 Evan A. Griffith.
29 William P. Williams.
29 James F. Maxwell.
31 James S. Fitzgerald.
33 Thomas Smith.
35 Theodore J. Gschwind.
37 Herman G. Gschwind.
39 William H. Albrecht.
41 Burton L. Rugg.
41 Jay P. Bagg.
Lexington Ave.
West Shore Railroad Crosses.

HIGHLAND AVENUE
Cherry to City Line—14th Ward.

Churchill Ave. Crosses.
Mathews Ave. Crosses.
Downer Ave. Crosses.
Kellogg Ave. Croses.
1 Frank Werthman.
1 Frederick Werthman.
2 James Mulhearn.
3 Vacant.
3 Hugh Cullen.
3 Charles Batson.
4 Vacant.
6 Vacant lot.
7 John Klaus.
8 Lewis N. White.
H. Edward Mahan, corner Highland Ave. and Champlain Road.
15 Georgh Huck.
17 Rudolph H. Schultz.

HIGHLAND AVENUE
(See Prospect Street.)

HOBART STREET
335 Genesee to 110 Steuben—7th Ward.

1 Dr. C. T. Haines.
2 John V. Evans.
3 Edwin R. Comstock.
4 Frederick L. Guillaume.
5 DeWitt C. Hurd.
Oneida St. Crosses.
7 James P. Sackett.
9 Frank A. Prescott.
8 Richard R. Martin.
10 J. DePeyster Lynch.
12 Mrs. Lizzie S. Ward.
14 Henry J. Garthside.
15 William H. Patrick.
16 Martin V. B. McGraw.
16 Gain L. Fay.
18 Louis J. Burr.
19 Marcus A. Sunderland.
20 Vacant lot.
22 Barn.
24 Benjamin E. Foster.
26 Louis B. Manning.
Kemble St. Crosses.
29 Harriett D. Low.
30 Herbert F. Huntington.
31 Barn.
32 Mrs. James A. Hughes.
33 Isaac E. Manuel.
35 William S. Morris.
36 Abner Hughes.
36 John P. Fort.
37 Jacob Faass.
38 John L. Zoeckler.
39 Fred S. Hone.
40 Hugh R. Williams.
41 Nicholas Zarth.
42 E. Clifford Jones.
42 Harvey Bender.
43 Catherine McCluskey.
43 Percy Griffith.
44 John Louis.
Elm St. Crosses.
46 Willard H. Soules.
48 David F. White.
49½ Robert V. Ellis.
49 John S. Aitken.
50 Mrs. Catherine Welsh.
51 Edwin G. Bevan.
51 David G. Jones.
52 Anthony Schalk.
53 Emil V. Vaeth.
53 John Lloyd.
54 Thomas Costello.
55 Edith C. Haynes.
56 Robert McLean.
56 Mrs. Belle Harris.
57 D. Lloyd Davis.
58 Thomas McMahon.
59 R. David Jones.
59 Edward R. Bates.
60 William F. Clark.
60 Mrs. Harriet Mahlmann.
61 Vacant.
61 Henry D. Roth.
61 Otto Haberer.
61 Andrew McKeag.
62 Catherine A. White.
64 Mrs. Pauline McKenney.
64 Charles E. Amrhein.
66 Samuel M. Heath.
67 Simeon Jones.
68 Catherine McCloskey.
69 James Kelley.
70 Elmer Lawrence.
70 John M. Corduck.
71 William F. Weiss.
72 Michael Walsh.

HOBART STREET—Continued.

73 Hugh T. Jones.
73 Henry Schiller.
74 George H. Warren.
75 John Green.
75 Earl B. Worden.
76 Michael J. Seufert.
77 Frank Roberts.
78 David J. Williams.
78 Christopher Sorenson.
79 Frank B. Lafferty.
79 Terence F. Marron.
80 Thomas H. Jones.
80 David Jones.
81 Charles A. Horr.
82 Daniel J. Coakley.
82 Gustus C. Kiehm.
84 John H. Brown.

HODGE AVENUE

Bleecker to Dwyer Ave, Park View—8th Ward.

Ehlers Ave. Crosses.
Vacant lots.
Bartram Ave. Crosses.
Vacant lots.
17 John B. Adlhock.
Vacant lots.

HOLLAND AVENUE

2 Grant to Oneida at Cemetery—7th Ward.

1 Vacant lot.
3 Harriet Hanford.
4 Cora M. Hyde.
5 Kittie M. Day.
6 Mrs. Clara Gilmore.
7 Mrs. Margaret Smith.
9 Thomas Redmond.
9 Joseph M. Roberts.
10 James B. Hague.
10 John T. Cockerill.
Pleasant St. (Parkway) Crosses.
West Shore RR. Crosses.
Vacant lots.
28 Christian Betzinger.
28 Mrs. Mary Cook.
Vacant lots.
41 Frank X. Miller.
43 John J. Bennett.
51 Vacant.
53 Edward Robinson.

HOLLINGWORTH STREET.

Jefferson to Albany—13th Ward.

10 Michael B. Farrell.

HOPE STREET.

14 Schuyler to Barnes Ave.—2d Ward.

2 Vacant lot.
4 Edward Delaney.
4 Edward Spring.
6 John J. Kelley.
7 Joseph Rettig.
8 John Kratzenberg.
9 Vacant lot.
10 William H. Silcox.
10 Emma Raehm.
11 John Oeinck.
12 Joseph Fairbrother.
13 Mrs. Barbara Hansmann.
14 Mrs. Theresa Sator.
14 Charles Schreck.
15 Mrs. Margaret Yost.
15 Henry C. Yost.
16 Mrs. Carrie Price.
17 William Hasenbauer.
18 John H. Kratzenberg.
17 William D. Hawkins.

18 Charles F. Long.
18½ George Sharp.
19 John T. Becker.
19 George Morath.
19½ John Schreck.
20 Edward Smith.
20 Charles B. Cummings.
21 Hess & Armstrong.
21 Mrs. Rose Hess.
21½ Mary E. Crill.
22 John Pletl.
23 William J. Fairankbs.
23 Jacob Seemann.
25 Milton V. Armstrong.
26 Jerry Sangregoria.
26 Joseph Sangregoria.
27 Theresa Bath.
27 Vacant.
28 Peter Schafer.
29 Nicholas Stiefvater.
30 Barbara Reeth.
30 Robert Handley.
30 Fred C. Brown.
31 Herman Mursch.
32 John Harvey.
32 Charles Schmid.
33 Nicholas Osterman.
35 Michael Lutz.

HOPPER STREET.

253 Genesee to 134½ Park Ave. and Steuben Park—4th Ward.

New Century Auditorium.
King St. Begins.
Dr. C. Gray Capron.
2 Tabernacle Baptist Church.
3 Dr. William J. Schuyler.
5 Mary F. Powell.
7 D. P. Phelps.
9 Daniel L. McNamara.
10 Miss C. d'A. Williams.
11 Coke Memorial Church.
Union St. Ends.
12 Samuel J. Barrows.
13 Mary M. McGuire.
14 Dr. A. C. Hitzelberger.
15 Agnes C. Fay.
15 John W. Beaton.
16 Robert Ferguson.
17 Dr. Thomas E. McCraith.
18 Mrs. Ann Batchelor.
19 Mrs. Ellen Cotter.
20 James P. Reilly.
21 Frank Vincent.
21 Jacob A. Goldstone.
23 Edward F. Downer.
25 Dr. Raymond L. Baker.

HOTEL STREET.

Water to Franklin Sq.—2d and 3d Wards.

2-4-6 W. J. Sullivan Trucking Co.
2-4 Divine Bros.
Whitesboro St. Crosses.
29 Fronts on Whitesboro St.
31 Morris Godfrey.
33 Barn.
37 Roberts Hardware Co. storehouse.

MAHER BROTHERS
The largest line of fine clothing and furnishings in Central New York.
COR. LAFAYETTE AND SENECA STREETS.

HOTEL STREET—Continued

38 Anna Monnat.
39 Sol Kaplowitz.
39 Thomas A. Shal.
41 Julius Manning.
40 George Rimiller.
43 James McCarthy.
42 Emma Putnam.
43 Abraham Manning.
43 Vacant.
44 Frederick J. Wilkins.
45 Paul Hitzelberger.
48 Mrs. Francis J. Schram.
50 Charles Edmondson.
45-55 L. Warnick Brown & Co.
54 Arthur H. Anstey.
57-65 Jones of Utica, Trucking and Storage Co.
58 Paul E. Cullen.
58 Lucy E. Morris.
58 Walter Hunter.
62 John J. Owens.
67-69 D. D. Winston & Co.
68 E. D. & A. F. Cronk.
70 Willis H. Jones.
72-74 Johnson & Murray Co.
73 William Trimbey Co.
75 Jones of Utica Stables.
76 Labor Temple.
76-78-80 C. E. Linkie.
79-81 T. R. Thomas & Co., Storage.
84 C. M. Newlove Co.
86 Utica Herald-Dispatch.

Liberty St. Crosses.

83 Thomas J. Griffiths.

Erie Canal Crosses.

HOWARD AVENUE

12 Rutger to Pleasant—4th and 12th Wards.

2 Mrs. Louise S. Thompson.
4 Hon. William Townsend.
6 Robert D. Pierce.
8 John J. Mulligan.
10 Arthur D. Whittemore.
12 Arthur J. Foley.
14 Charles J. Zipp.
15 Barn.
16 Llewellyn Rowlands.
17 Frank P. FitzSimons.
18 Emil T. Hertle.
19 B. Allen Whiffen.
20 George S. Ballard.

South St. Crosses.

27-29 Calvary Church.
31 Rev. E. H. Coley.
33-35 Vacant lots.
34 Peter W. Dutton.
36 J. Henry Kennedy.
36 Mrs. Theo. G. Beckwith.
37 Mrs. Harriet A. Beckwith.
38 Vacant lot.
39 George J. Kratzenberg.
39 Irwin R. Evans.
40 James F. Cahill.
41 Mary McNierney.
41 Frederick H. Gerber.
42 Mrs. Juliana W. S. Haskell.
42 Vacant.
42 Vacant.
43 John B. Kivlen.
43 David P. Francis.
44 Mrs. Helen M. Sweet.
44 William H. Aiken.

Mortimer St. Begins.

45 William Trimbey.
46 Ida Utter.
46 Mrs. Emma A. Fisher.
47 Mrs. Mary Gaffney.
48 Thurston A. Odames.
48 Edward Dudley.
50 Mrs. Jane Jones.
51 Walter T. Langdon.
51 Mrs. Jennie E. Keavey.
51 Elizabeth Baxter.
52 John E. McLoughlin.
53 A. Robertson Perkins.
54 William F. Dacey.
55 Mrs. Anna Williams.
56 Elizabeth L. Leo.
56½ George A. Townsend.
57 Rev. W. Caradog Jones.
58 William Jones.
58 John C. Roberts.
59 Mrs. Mary E. Carr.
60-61 Vacant lots.
62 Newton Howe.
62 Frank G. Lankton.
63 Mrs. Sophia Edgerton.
64 John Morrill.
64 H. Carroll Porter.
65 William J. Griffiths.
66 James R. Kennedy.
67 William J. Fralick.
68 Vacant lot.

Eagle St. Crosses.

70 Charles E. Allen.
71 Miss Anna T. Griffin.
71 George B. Neely.
71 Frances E. DeLong.
71 Mrs. Dora A. Hamlin.
71 Deloss Taylor.
71 Frederick J. Cronin.
72 Charles A. Xardell.
73 Oscar A. Wheeler.
74 John A. Wright.
74 Charles H. H. Sippell.
75 John H. Lamb.
76 John O'Brien.
76 John W. Williams.
77 L. Fitch Pattengill.
77½ Mrs. H. Maria Paterson.
77½ Charles R. DuNoyer.
77½ Fred J. Peckham.
77½ Windsor A. Martin.
78 Fred Schill.
79 James Kimball.
80 Jesse E. Jones.
81 Mrs. Mary Jones.
82 J. Alfred Diel.
83 Charles H. Winant.
84 Elizabeth Riordan.
85 George M. Boyd.
85 Charles T. Evans.
86 Frank H. Clark.
87 William R. Williams.
88 Emerson M. Willis.
89 Luther M. Edwards.
89 Vacant.
90 Fred D. Woodworth.
91 Edward Shotthafer.
92 Richard G. Jones.
93 George W. Reed.

Leah St. Crosses.

94-96 Vacant lots.

HOWARD AVENUE—Continued

95 Giles D. Bennett.
97 Wayne R. Williams.
97 Levi A. Lincoln.
97 Mrs. Mary B. Bowen.
97 Clark H. Snyder.
97 Edward H. Quinn.
97 Floyd W. Fenner.
97 J. E. La Tarte.
98 Thomas Shaw.
98 Samuel G. Ferguson.
99 Christina Schmidt.
99 Thomas Houston.
100 Sarah M. Denison.
101-105 Olivet Presbyterian Church.
102 Lewis J. Small.
104 Fred J. Carr.
104 Agnes Crane.
106 Samuel D. Root.
107 Joseph J. Coffay.
108 Charles E. Garvey.
108½ Vacant.
109 Daniel F. O'Neil.
109 John G. Thomas.
110 Milton R. Williams.
110 Mrs. Hannah L. Gawne.
111 William H. Roberts.
111 Miss Leona Stuber.

Square St. Crosses.

112 Gerardus Neyenhouse.
112 David L. Cohen.
113 Harry A. Tine.
114-115 Vacant lots.
116 Asa K. Maxson.
116 Helen M. Barnum.
117 Willard H. Smith.
117 John A. Jenkins.
118 G. G. Moore.
118 Minda Rolling.
119 Thomas M. Jones.
119 S. Matteson Cook.
120 F. C. Chevalier.
120 Charles H. Rolling.
121 George Garlock.
121 Timothy S. Parker.
122 E. Henry Smith.
122 Mary E. Creighton.
123 Nettie A. Wells.
123 Matthew Riley.
124 Ernest Standop.
124 Eliza A. Thompson.
125 James A. Thomas.
126 John Kauth.
126 Mrs. Mary L. Hatfield.
127 Timothy H. Sweeney.
128 Mrs. Elizabeth Broadbent.
128 John Soley Cole.
129 Richard H. Weaver.
130 Morris M. Williams.
130 Margaret Cahill.
131 Dr. George A. Armstrong.
132 Charles E. Morgan.
132 Dwight A. Leland.
133 Bernard T. Steber.
134 Edward W. Sweeney.
134 John R. Thomas.
135 Miss M. A. Meacham.
135 George Pascoe.
136 Heber A. Bennett.
137 Harriet L. Williams.
137½ William R. Thomas.
138 Margaret Warr.
139 Melvin B. Ray.
139 Origen S. Brigham.
140 Stephen P. Pugh.

thur St. Crosses.

141 Jerry J. Lyons.

141½ Joseph O. A. Bryere.
142 Frank Trosset.
143 William P. Thelen.
143 George J. Bailey.
144 George W. Gray.
145 William E. Manning.
145 Arthur N. Frisbie.
146 Walter D. Jones.
146 William S. Risinger.
147 Dennis B. Russell.
147 Evan Morris Edwards.
148 Thomas J. Risinger.
149 Duncan E. Fuller.
150 Ward B. Edwards.
151 George Weiler.
152 George P. Leahy.
152½ W. Monroe MacPherson.
153 Edward Doyle.
154 Evan T. Williams.
154½ Fred Martin.
155 Celeste Batley.
156 Frank A. Bowen.

West Shore RR. Crosses.

157 Frank P. McNevin.
158 Vacant lot.
159 Joshua Bailey.
161 Evan Williams.
162 Walter A. Harris.
163 H. Burton Jones.
163½ Edward W. Jones.
164 Frank J. Brookman.
164½ James L. Little.
166 Wallace P. Cheney.
167 George R. Harding.
168 Conrad Schad.
168 Carl F. Rupp.
169 William E. Jones.
170 Mervin T. Pittman.
171 David P. Salisbury.
172 Frank A. Thomas.
172 Emma Worall.
173 Robert O. Williams.
174 Vacant lot.
175 Thomas Jenkins.
176 Mrs. David W. Evans.
177 George R. Winslow.
178 Daniel W. Griffiths.
179 Albert E. Dewhurst.
180 William R. Garrett.
180 William H. Stevens.
182 Jane Savage.
183 Chris. Freymueller.
184 Edward Sweeney.
185 William E. DeVine.
186 Peter Eckhardt.
186 John White.
187 Ferdinand E. Schultz.
188 J. Ward Willis.
188 Eugene B. Canfield.
189 Vacant lot.
190 Loftus Emdin.
191 Maria L. Royce.
192 Barn.
193 Thomas Mandeville.
194 John A. Squires.
195 Vacant lot.

MAHER BROTHERS
The largest line of fine clothing and furnishings in Central New York.
COR. LAFAYETTE AND SENECA STREETS.

HOWARD AVENUE—Continued

196 G. Frank Balch.
197 Mrs. Eliza Duggleby.
198 Vacant lot.
199 Vacant lot.
200 Burton H. Roberts.
200 Wayne G. Brookins.
201 C. P. Hoffman.
201 George Clark.

James St. Crosses.

202 Charles E. Nicholson.
202 J. G. Roberts.
204 E. Lewis Morgan.
205 Vacant.
206 Clarence F. Glave.
206 Walter Garfield Jones.
207 Harrison G. Fenner.
208-212 Vacant lots.
209 John J. Klein.
211 Louis R. Gray.
213-219 Vacant lots.
214 William J. Weston.
216-220 Vacant lots.
221 William J. Roche.
222 Clarence Simmonds.
223 George A. Balch.
224-230 Vacant lots.
225 Elihu B. Bowen.
227-255 Vacant lots.
232 Arthur R. Wilcox.
234 George C. Stein.
236 George Fancy, Jr.
240 Fred Seifert.
242-256 Vacant lots.

HOYT STREET

104 Whitesboro to Water—2d Ward.

2 George B. Bernstein.
4 Thomas Sturd.
4 Abraham Freedman.
5 Tony Kosela.
6½ Volchick Rubick.
8 John Gumienak.
8 Frank Gidash.
7-9 Coal Shed.
10 Michael Huska.
12 Mike Peter.
18 Jacob Mittleman.
20 Jacob Kay.
20 Jacob Mittleman.
13-19 Barns.

HUBBELL STREET

122 Broad, 171 Elizabeth—8th Ward.

1-19 Foster Allison Co.
12 Arch Lehner.
21 Carmin Scarso.
22 Vacant lot.
23 Rock Sposo.
23 Maurizzia Givoneti.
23 Vacant.
22-24-26 Utica Fixture Co.
25 Michael Dillon.
27 Vacant lot.
29 Thomas Tulloch.
29 Peter A. Fox.
30 William F. Nally.
31 Jeremiah Cloonan.
33 Daniel O. Lyons.
33 Wellington Streeter.
33 Daniel Buckley.

Jay St. Crosses.

37 Fred Kelley.
39 Budd L. DeLong.
41 Arthur Wolffe.
42 John Mainicoro.
42 William J. Quinlan.
43 George H. Casler.
46 Mary E. Lowery.
47 Oscar Gorman.
49 Mary Barton.
50 Raffael Pruino.
50 John Masko.
51 Joseph Cullo.

Bleecker St. Crosses.

63 John Pastori.
64 Sam Grande.
64 Tony Iacovella.
64 Guy Camello.
65 Vacant.
66 Angelo A. Idicola.
67 Dennis Sullivan.
67 Mrs. Elizabeth Donnelly.
68 Charles B. Kaple.

HUMBERT AVENUE

111 Mohawk to George Place—13th Ward.

1 Frederick J. Keim.
3 Mrs. John K. Adams.
5 Peter E. Smith.
6 Vacant lot.
7 Daniel J. Sullivan.
9 Vacant lot.
11 Charles T. Deitz.
11 Martin S. Strong.
11½ Mrs. Nellie Bartlett.
15 Peter J. Donohoe.
16 Charles J. Breen.
17 Vacant lot.
19 Peter C. Hill.
21 William Brown.
21 Frank J. Hoag.
23 Christian Senoff.
25 Mrs. Hannah Garnsey.
27 William Henry Toy.

HUNTINGTON STREET

Columbia to Court—9th Ward.

2 Mary A. Conway.
3 John J. Callahan.
6 Simon Servastius.
8 Walburga Brunnett.
9 Frank Goodhines.
11 Patrick Lambert.
11 August Homer.

Cooper St. Crosses.

16 John Venn.
18 Carl L. Kuebler.
19 Alfred D. Lane.
20 Enoch Jones.
21 Henry Lansdall.
21 Edward Wickham.
22 George F. Yakey.
22 Earl V. Martin.
23 Catharine O'Hanlon.
24 Mrs. Delia Daly.
24 Anna Briggs.
25 William Darling.
25 Charles C. Risley.
26 Elizabeth Mammel.
26 Earl J. Rogers.
27 George Taft.
27 Josephine Bottrill.

Spring St. Crosses.

27 Nellie Stewart.

HUNTINGTON STREET-Continued

30 Stephen Swiatck.
32 Estelle Evans.
32½ George L. Lux.
33 Frank Scygel.
33½ Fred G. Heller.
34 Edward D. Fitzpatrick.
34 Harry T. Bridget.
35 Rosana Bills.
35 Mrs. Mary Gibbons.
36 Edward E. Gurry.
36 Lawrence C. Helmer.
37 Arthur E. Moore.
37 Edward Fagan.
38 William Ryan.
40 Lindley B. Crane.
40 Hugh Owens.

INMAN PLACE

Whitesboro to Highland Ave.—(Not in City Limits).

1 Vernon E. Crane.
Nelson Powell.

JACOB STREET

Hope to N. Y. C. Railroad—2d Ward.

1 Frank Pletel.
Barn.

JAMES STREET

221 Oneida to 282 Mohawk—11th, 13th and 15th Wards.

100-102 Vacant lots.
106-107 Vacant lots.
108-112 James Street School.
113 Robert Boyce.
117 A. H. Boyce.
125 William K. Doblar.

Kemble St. Crosses.

209 Floyd B. Westfall.
212 Winifred M. Norton.
212 Mrs. Hans Petersen.
213 Frank O. Marsh.
216 Archibald Cowan.
217 Thomas McIncrow.
219 Edward E. Williams.
219 Otto C. Bergner.
223 Catharine A. McDonough.
225 Vacant lot.
226 Clarence Stetson.
228 Vacant lot.
313 Andrew Firching.
313 W. E. Hughes.

Elm St. Crosses.

Park.
Barn.
323 Edward W. Hill.

High St. Ends.

Steuben St. Crosses.

West Shore RR. Crosses.

325 Ernest L. Rockwell.
409-451 Barns.
408 Francis P. Daley.
408 Richard Pugh.
312 William Heiland.
416 William Hemingway.
420 Mrs. Margaret P. Jones.
420 William Miller.
449 Samuel Dunn.
509 Susanna Urtz.

West St. Crosses.

511-513 Vacant lots.

Miller St. Crosses.

515-521 Vacant lots.
517 Peter J. Curley.

Howard Ave. Crosses.

702 Fred G. Wilson.
707 Vacant.
710 Lewis H. Emerson.
714 William Graves.
714 Ira Dunhan.
715 John O. Clark.
715 William H. Gray.
720 Alice L. Brown.

Neilson St. Crosses.

802 Vacant.
804 Henry J. Neale.
806 Clark Roberts.
806 Ralph Jones.
808 Edward W. Canfield.
808 Frank E. Olcott.

Seymour Ave. Crosses.

Vacant lots.
902 Vacant.

Dudley Ave. Crosses.

Vacant lots.

Brinckerhoff Ave. Crosses.

Vacant lots.

Taylor Ave. Crosses.

Vacant lots.

Third Ave. Crosses.

JASON STREET

Erie to 450 Whitesboro—6th Ward.

1 Henry Schmidt.
4 Carrie Berg.
4 Lanson Fowler.
4 Vacant.
4 Vacant.
6 Egnuts Pollitinski.
7 Martin G. Schwartz.
7 Griffith Jones.
8 Adeline Arndorfer.
8 George M. Metzger.
9 Henry G. H. Martin.
9 Albert W. Germann.

Parker St. Ends.

10 William Meyer.
11-13 Vacant lots.
12 Minnie F. Hoffman.
12 John Gohringer.
14 George Friedel.
15 Fred C. Watson.
16 John Le Favour.
16 Augustus Friedel.
18 Vacant.
18 Vacant.
20 W. D. Odell.
20 Charles H. Salisbury.
21 Garret J. Van Baasten
21 Mary A. Richards.
22 John E. Ellard.
22 Theresa Mooney.
23 Barn.
24 Albert Hesse.
24 John E. Wilder.
24 Henry B. Rill.
26 William E. VanSlyke
28 Christian Scheehl.
28 William Roberts.

MAHER BROTHERS
The largest line of fine clothing and furnishings in Central New York.
COR. LAFAYETTE AND SENECA STREETS.

JAY STREET
Franklin to 14 Nichols—4th, 5th and 8th Wards.

Weigh Lock Building.
2-6 Athletic Knitting Co.
Utica Hosiery Co.
4 Storage Warehouse.
8 Vacant.
16 Julius A. Schultze.
18-20 William L. Packman.

John St. Crosses.

21-27 Storage Warehouse.
22 Thomas F. Stanton.
24 Utica Typesetting Co.
26 Winslow & Gallagher.
30-34 Floyd Peresette, Imperial Hotel
36 James Denarola.
38 Mrs. Mary Elefante.
39-41 Daniel Sabine.
40 Mary Johnson.
40-42 John Foley.
43-45-47 Vacant.
44 Habal Daher.
44 George Pflanz.
44 Charles Lippings.
45 A. L. Owens Ice Cream Co.
46 Sarah Frank.
46 Anna Terrell.
46 Rear of Whiffen's.
48 Sanford Fletcher.
50-54-56 Utica Motor Car Co.
55 Italian Macaroni Co.
60-62 Elbeouf Knitting Co.
66-67 Italian Macaroni Co.
60 Fort Schuyler Knitting Co.

First St. Crosses.

64 Exchange Hotel.
72 Barns and Sheds.
57-63 Crescent Bread Co.
68 Charles Layng.
74 Nusbaum's Blacksmith Shop.
76 Mrs. Sarah R. Nusbaum.
78 Vacant lot.
80 John Salmano.
82-90 Sheds.
81 F. E. Conley Stone Co.

Park Ave. Crosses

94 Andrea De Giglio.
94 Giuseppe Brandise.
94 Giovanni Frontero.
98 Matti De Conti.
98 Pasquale Coppola.
100 Augustine Sposito.
100 Gerolano Olivera.
102 Lorenzo Cellino.
102 Frank Leonardo.

Second St. Crosses.

104 Angelo Zanzone.
105 Mrs. Rosa Pellettieri.
105 Michael Pellettieri.
107 Concetto Romano.
107 Vacant.
108 Fred Hoffman.
109 Lenardo Martoccio.
110 Mrs. Mary Lemar.
110 Margaret Wickham.
111 Jerry Flow.
111 Rocco Pellettieri.
112 Joseph Preston.
112 Thomas L. Christopher.
113 Saverio Spattuze.
114-116 Vacant lots.
115 Luigi Basile.
115 Domenico Gramero.
117 John Casaletto.
118 Frank Foletico.
119 Vacant.
120 Vincenzo Zangrone.
120 Donato Spattuzo.
121 Salvatore Marthage.
121 Frank Falotico.
122 Joseph Peitro.
125 Michael Motto.
125 John Alessandro.
126 Vincenzo Mazzitelo.
126 Stefano Lapresto.
126 Vacant.
126 Rear Angelo Castello.
127-131 La Tosca Yarn Mill.
128 Vacant lot.
130 Vacant.
132 Antonio Liquori.
132 Gaetano Caruso.
134 James Ferro.
134 John Rizzo.
134 Marie Forthe.
136 Augustino Rizzo.
136 John Asselta.
136 Antonio Pontonero.
137 La Tosca Waste House.
139 Carlo Test.
140 Vacant.
142 Vacant.
143 Joseph Cappelli.
143 Frank Rontudo.
144 Archangelo Ardino.
145 Salvatore Pulano.
145 Pasquale Scalise.
146 Pasquale Copia.
146 Michele Lovingo.
146 Raffaelo Falvo.
147 Giocomo Fassano.
147 Antonio Primorolo.
148 John Templo.
149 Joe A. Parrotta.
150-152 Vacant.

Third Ave. Crosses.

The Gulf Brewing Company.
155 The Eagle Brewery.

Gulf Crosses.

184 Genio Ziancrono.
184 Bendetto Lupeo.
186 James Ferro.
187 Vincenzo Cuneo.
187 Samule Gravino.
187 Joseph Dagostino.
188 Nicola Farino.
188 Mike Damato.
188 Nicola Scalingie.
190 Antonio Toresono.
190 Luigi Olita.
191 Leonardo Buccardo.
190 Rear, Rocco Olita.
191 Saveris Napoli.
191 Godino Guiditto.
191 Willipo Barreca.
192 Nicola Paola.
193 Joseph L. Paolo.
193 Antonio Pacillo.
193 Nicola Paolo.
193 Edigio Venturo.

JAY STREET—Continued

193 John Marks.
194 Italian Tenement.
195 Nick Dardano.
195 Rear, Antonio Gerace.
195 Joseph Piccolo.
195 Leonardo Ross.
196 Casper Coltuco.
197 Frank Romanza.
198 Tomaso De Marco.
199 Rocco Spezzo.
199 Giuseppe Romano.
199 Ferdinando Larocco.
200 Vacant lot.
201 Father Joseph Formia.
201 Rev. Matteo Pellegrine.
201 St. Mary's Mt. Carmel School.
202 Mrs. Mary Maher.
202 Mrs. Mary Nolan.
203 Barn.
204 Vacant lot.
206 Donato Ilapaolo.
208 Vacant lot.
210 Pasquale Marino.
210 Italian Tenement.
214 Pasquale Salvatore.
216-230 Vacant lots.

Mohawk St. Crosses.

232 Frank Procoppo.
232 Antonio Leono.
233 Frank Barbano.
233 Joseph Lisa.
234-236 Vacant lots.
235 Paul De Santis.
235 Vincenzo La Belle.
237-239 Vacant lots.
238 Frank Charello.
238 Vacant.
240 Jerry Rose.
240 Francesco Ziono.
240 Frank Morello.
241 Michael Ferro.
241 Luigi Ferro.
242-243 Vacant lots.
244 Gaetano Vivengo.
244 Michael Tomaino.
245 Bernardo Vigo.
245 Vacant.
246 Jail Yard.
247 Italian Tenement House.
249 Vacant Store.
251 Mrs. Eliza J. Griffin.
252-255 Vacant lots.
257 Vincenzo LaBelle.
257 Antonio Citronito.
261 Italian Tenement.
265 Antonio Perinazzo.
266 John Kearney.
268 Charles Myers.
269 Vincent Fucco.
270 Rocco Panzutto.
270 Angelo Firolo.
271 Rear, Michael F. Daly.
271 Joseph Cuppola.
271 Frank De Luna.
272 Pasquale Pepe.
273 Italian Tenement.
275 Rocco Urga.
275 Peter Maher.
276 Michello Pepe.
276 Saveria Pepe.
277 Pasquale De Branca.
277 Lucia Dorefice.
280 Carmino Flint.
280 Domenico Martinelli.

280 Daniele Martinelli.
282 John De Espa.
285 George Mastro.
285 Rocco Alesandro.
285 Santo Carlo.
286 Carlo Lorenzo.
286 Rocco Dote.
287 Vacant lot.
290 Mrs. Victoria Morath.
291 Amadeo Franko.
291 Battiste Muzone.
293 Mrs. E. V. Knight.
293 Tomaso Leso.
294 Antonio Donato.
294 Vincenzo Caposella.
295-297 Vacant lots.
296 Michele Gentile.
296 Gerardo Muro.
298 Frank Quadrine.
299 Raffaelo Leonardo.
299 Peter Tomaino.
300 Patrick White.
303 Mrs. Ellen McGlynn.
305 Mary Grady.
305 John J. McKernan.
306-307-309 Vacant lots.
308 Vacant sheds.
310 Vacant lots.
311 Thomas Colosimo.

Hubbell St. Crosses.

312-318 Vacant lots.
313 Charles T. Mahar.
315 Daniel Buckley.
315 William Streeter.
319 Tony Longo.
319 John Lesjia.
319 Italian Tenement.
320 Ella Lyons.
321 Vacant.
322 George Schultze.
323 Vacant.
323 Vacant.
324 John Schultze.
324 Luigi Forlino.
327 William Ward.
328 James A. Cashman.
330-332 Vacant lots.
334 Tomaso Bervendano.
334 Andrea Cirmo.
336 Vacant lot.
338 John Reardon.
340 Henry Hoeschle.
340 Mrs. Sarah Ryan.
341 Burt S. Wilsey.
343 Vacant lot.
344-346 Parish House, Church of the Holy Cross.
345 George Damuth.
348-356 Vacant lots.
357-389 Jay Street School.
358 Chapel of the Holy Cross.
360 Mrs. Catharine Balch.
360 D. Ellison Johnson.
362 Vacant lot.
364 Frank Beyer.

MAHER BROTHERS
The largest line of fine clothing and furnishings in Central New York.
COR. LAFAYETTE AND SENECA STREETS.

JAY STREET—Continued

366 Vacant lot.
368 William Strait.
368 Ernest Egger.
370 Vacant lot.
372 Mrs. Mary Wilkinson.
374 Vacant lot.
376 Mrs. Mary Louis.
376 John Brazinskie.
378 Vacant lot.
380 William McSweeney.
380 Alexander Kowalskey.
382 Vacant lot.
384 R. J. Reylea.
384 George S. Soper.
386 John Fish.
386 Leon Robercosky.
388 Vacant lot.
390 Vacant.
390 William Ransom.
391 Vincenzo Paige.
391 Angelo Capaccio.
393-395 Vacant lots.
397 Gaetano Gerondeo.
397 Antonio Jardino.
399 Vacant lot.
401 Thomas Bingham.
401 Patrick Kenan.
403 John J. Cahalan.

Kossuth Ave. Crosses.

403½ James Calhoun.
416-426 Vacant lots.
428 Italian Tenement.
429 Joseph Perretta.
429 Salvatore Perretta.
430 Severio C. Napolitano.
431 Vacant lots.
433 Eugene Walts.
434 Michael Graniera.
434 Saverio Manoca.
435 William Kowalsky.
435 William Esick.
437 Rocco Garomone.
439 Rocco Pellettiere.
439 Sylvester Satonino.
439 Rocco Conti.
440 Angelo Martino.
440 Giovanni Quarnero.
442 Italian Tenement.
441-468 Vacant lots.
443 Frank Garramono.
443 Leonardo Moretto.
444 Frank Dellecese.
444 Charles Alfano.
445-449 Vacant lots.
450 Joseph Salerno.
452 Angeli Maggilino.
452 Rocco Cuggillo.
452 Frank Cuccio.

Morehead Ave. Crosses.

465 Pasquale Duronte.
465 Francesco Chiruzzo.
467 Tomaso Fiore.
467 Vacant.
469-471 Vacant lots.
470-472 Vacant lots.
473 Jennie Barrello.
473 Benedetto Soldona.
474 James Slattery.
474 Charles Johnson.
474 Clarence Harmon.
475 Vacant lots.
477 Mariano De Fondo.
479-481 Barns.
485 Vacant lots.

Nichols St.

JEFFERSON AVENUE

12-14 Board to James—8th and 13th Wards.

1-6 Vacant lots.
7 Mrs. Bridget Byrne.
8 Vacant lot.
9 Ellen Devereux.
9 Mary Barry.
10-13 Vacant lots.
14 Brunner Manufacturing Co.
15-17 Barn.
18 William Sherman.
18 Evan Jones.
19 Robert Moorehead.
20 Vacant lot.
21 Charles A. Pierce.
22 Vacant lot.
23 Richard B. Watkins.
23 Charles Kronmiller.
24 Vacant lot.
25 John Driscoll.
25 Herman L. Heisner.
26 Italians.
27 Daniel Carroll.
27 James Cullen.
28 Vacant.
28 John Schall.
28 Vacant.
28 Samuel Bookbinder.
28 Fred Gerry.

Davis Ave. Begins.

29 James Fleu.
29 Hugh Hughes.
30-31 Vacant lots.
32 Philip H. Roberts.
32 Mott H. Allen.
33 James K. Johnson.
34 Cook Gillette.
35 Mrs. Ada Hare.
35 Vacant.
37-39 Vacant lots.
36-40 Vacant lots.

Bleecker St. Crosses.

40-46 Vacant lots.
47 William H. Foster.
47 Daniel A. Carpenter.
48 William A. Young.
48 Mary Hudson.
49 Arthur S. McDarby.
50-51 Vacant lots.
52 Edward A. Martin.
54 Catharine Coughlin.
54 George W. Bergen.
55 Leon G. Case.
55 Harry Porter.
56 Rayner G. Godden.
56 Clinton A. Pease.
56 William A. Tabor.
57 Andrew Ashton.
57 Sarah E. Potter.
58 Philo Walden.
59 Thomas Fitzgerald.
59 Thomas Miller.
60 Vacant lot.
61 James J. Gibbons.

JEFFERSON AVENUE—Continued

61 Williams Peabody.
62-63 Vacant lots.
64 Fred W. Clarke.
65 Mary Robbins.
65 Michael Hardy.
65 Fred L. Fuller.
66 William H. Fisher.
67 Frank T. Sutton.
67 Jane Evans.
68 Owen Leddy.
68½ John Livingston.
69 Robert Ladd.
69 George T. Borden.
70 Martin Kress.
70 Fred W. Barnaclo.
71 John Taylor.
72 Ralph Entwistle.
72 Harry C. Yakey.
72 Dorcey L. Griggs.
73 Frank Romano.
75 Frank J. Cotton.
75 Henry Davis.

Mary St. Crosses.

76 Charles Heim.
77-79 Vacant lots.
78 J. Lee Fairbanks.
78 Charles A. Back.
80 Thomas Neary.
82 Thomas F. Kelly.
82½ Emery Morrow.
89 Michael J. McCormick.
89 George McCoy.
81-90 Vacant lots.

Blandina St. Crosses.

91 Patrick J. McCormick.
91 Francis W. Tobey.
91 Mrs. Mary Sweeney.
93 Moses Redmond.
94 Thomas Halligan.
94 Frank King.
95 Michael J. Gleason.
95 Mrs. Margaret Sullivan.

Lansing St. Crosses.

98 Cornelius Buckley.
96-97 Vacant lots.
101 George M. Audas.
102 Horace B. Morey.
102 Mrs. Julia Miller
103 James R. Jamieson.
104 Mrs. Burton Balch.
104 Mrs. Adeline Balch.
105 Frederick J. Hill.
105 Albin Berger.
107 Vacant lots.

Rutger St. Crosses.

109-159 Vacant lots.
160 Utica Steam and Hand Laundry.

West Shore RR. Crossing.

161 Samuel Slade.
162 Vacant lot.
163 William Blatt.
163 Arthur B. Hicks.
164 Vacant lot.
165 Cory Lindsey.
166 William G. Heim.
167 Eugene L. Benedict.
168 Felix Loisell.
170-175 Vacant lots.
176-202 Vacant lots.
203 Charles H. Purcell.

South St. Crosses.

204 Vacant lot.
207 George A. Miller.
207 John M. Allen.

Albany St. Crosses.

206 Vacant lot.
208 William Riley.
209-211 Vacant lots.
213 Barn.
214 Anthony Adrean.
215 William Garnsey.
216 Vacant lot.
217 William C. Godfrey.
217 Cleveland Brockway.
219 Mrs. Edith Wakefield.
219 James H. Benedict.
218-227 Vacant lots.
221 Roy A. Palmer.
221 Frank S. Wetmore.
228 Vacant.
228 Vacant.
228 Annonzi Langoni.
228 Charles Oberlies.
229 Mrs. John H. Hollingworth.
229 Daniel E. Scott.
230-232 Vacant lots.
233 John J. Williamson.
235 Albert D. Stopper.
225 Ernest Pratt.
234-245 Vacant lots.
237 Vacant.
237 Earl Eychner.
246 Morris E. Mason.
246 William Welch.
247 Herman Kreimeyer.
248-250 Vacant lots.
251 George Fink.
252-255 Vacant lots.
256 Perrin Damuth.
257 Richard F. Morgan.
258 Vacant lot.

Hollingworth Ave. Crosses.

259 Peter Burton.
263 Burt Hagues.
263 Louis James.
260-278 Vacant lots.
288 James D. Baker.
290 Vacant lot.
289-291 Vacant lots.
292 William H. Seavey.
293 Vacant lot.
294 Mrs. Joseph Hughes.
Vacant lots.

Mortimer St. Crosses.

Vacant lots.

Eagle St. Crosses.

Vacant lots.

JENKS STREET

Canal St. to N. Y. C. RR.—2d Ward.

JEWETT PLACE

415 Genesee to 219 Oneida—7th Ward.

1 William J. Cooper.
2 Thomas S. Jackson.
3 George H. Smith.
4 Myron S. Liberman.
5 William C. Wright.
6 Mattie B. Cash.
6½ Edward B. Cash.

MAHER BROTHERS
The largest line of fine clothing and furnishings in Central New York.
COR. LAFAYETTE AND SENECA STREETS.

JEWETT PLACE—Continued

7 Francis P. Miller.
8 Walter C. Rathbun.
9 G. Edward Cooper.
10 Howard Dana.
11 William H. Roberts.
12 William H. Cloher.
13 Patrick E. Smith.
14 Otto A. Meyer.
15 Francis M. Kelly.
18 Frank H. Betts.
20 Hon. Thomas S. Jones.
22 Charles B. Norris.
23 Mrs. Annie R. Hughes.
24 Martin L. White.
25 Noble F. Martin.
26 William E. McCrea.
29 George H. Spitzli.
30 Mrs. Julia E. Matteson.
32 Charles I. Disbrow.
33 Wadsworth L. Goodier.
34 David C. Stoddard.
35 Charles L. Fitchard.
36 Thomas R. Clark.
37 Edward C. Hare.
38 Jules Doux.
39 Herbert E. Trevvett.
40 Dr. F. M. Miller.
41 Harry S. Brant.

JOHN STREET

4 Main and Bagg's Square to 33 Rutger—1st, 4th, 5th and 10th Wards.

1-3 Ferdinand Fries.
2-4 The Lewis House.
5 Daniel Quinn Co.
6 Edward T. Shaw.
7 George Windheim.
8 Williams & Morgan.
9-11 H. D. Pixley & Son Co.
12 Vacant.
13 Frank T. Johnson.
14-20 Vacant.
15-17 McPherson's Laundry.
19 McQuade Bros.
21 William Donalty.

Broad St. Crosses.

23 Smyth-Despard Co.
25-27 Balch Bros & West Co.
25-27 Owen & Griffiths Co.
27 Lynch Knitting Co.
29-31 Crist Motor Car Co.
32 Joseph A. Firsching.
34 Hall Mamouth Incubator Co.
33-37 H. H. Cooper & Co.

Catharine St. Crosses.

36-38 The New Central Hotel.
39 Walling's Carriage Works.
40 Vacant.
41 James H. Shea.
41-43 The Northern Hotel.
42 Vacant lot.
45 Jerry C. Buckley.
47 Abraham Krohn.
47½ Utica Novelty and Mill Specialty Company.
44-50 Field & Start.

Erie Canal Crosses.

Weigh Lock House.
49 A. Krohn.
49 Benjamin Hall.
49 Richard D. Jones.
49 Charles C. Hall.
49 Morris Rexford.

Jay St. Crosses.

50-52 William L. Packman.
51 Thomas F. Stanton.
52 Max Lyons.
53 Boston Lunch.
53 Fred J. Boehlert.
54 Goodenow Printing Co.
54 Albert L. Goodenow.
55 Frederick Powers.
55 David M. Bernstein.
55 Miss Minerva Suits.
56 Boonville Mineral Spring Co.
57-59 James F. Leahy.
57-59 Latimer Furniture Co.
58 David E. Wier.
60 Rudolph Matti.
61 Tony Tomaino.

Fulton St. Begins.

61 William Johnson.
61½ John C. Pryor.
61½ Mrs. Ann Nolan.
61½ Rose Keller.
62 Thomas G. Ealy.
62 Abraham Bradley.
62 C. L. Yaehrling & Son.
62 Utica Brass Works Foundry.
62 Martin A. Dalton.
63 Thomas J. Finn.
63 Celestino De Paolis.
65 Michael Stolzel.
67 Roach & Reardon.
69 Simon A. Mailman.

Bleecker St. Crosses.

St. John's (R. C.) Church.
71 Norton Market.
73 Mrs. Julia Owens.
73 Johanna Ford.
73 Mrs. Mary McCarthy.
73 Mrs. Alice E. McGurty.
73 Julia Lynch.
73 John J. Curley.
73 Margaret Gleason.
73 Margaret Daley.
73 Thomas J. Green.
73 Lena Steere.
75 Thomas W. Fogarty.
77 Engine Company No. 2.
79 Jacobus Dancing Academy.
80 St. John's Orphan Asylum.
86 Owen Williams.
88 George Burke.
89 Assumption Academy.
90 Vacant.

Elizabeth St. Crosses.

91-101 Oneida Historical Society.
92 John Deery.
94 Thomas P. Ward.
96 Charles Stanbrook.
96 William Gill.
98 Merney Gunther.
98 Cornelius Fay.
98 George J. Cheesman.
98 Max Lyons.
98 Nicholas Schwertfager.
98 George Roberts.
98 William B. Osterhout.
100 Mrs. Ann McGurty.

JOHN STREET—Continued

100 Nicholas Murray.
102 Dr. Henry E. Brown.

Park Ave. Crosses.

101 Alice M. Foran.

Mary St. Crosses.

104 O. Carl Brahe.
104 Vernon J. Witherstine.
105 John T. Garvey.
106 Emmett J. Fish.
107 Mrs. Amelia E. Birdseye.
108 Alfred Dempster.
108½ Eliza Porter.
109 Henry Kinzinger.
109 Albert Perlen.
110 David Meyers.
110 Louis Wineburg.
111 David Pierce.
111 William J. Porter.
111½ Fred G. Hansman.
111½ Griffith E. Edwards.
113 Jane Mobbs.
114 Francis B. McCall.
115 Lewis Horace Chapman.

Blandina St. Crosses.

117 George W. Stevens.
118 Edward J. Quinn.
119 George E. Wheelhouse.
120 Mrs. T. R. Thomas.
121 Arthur H. Ballou.
122 Frank E. Thomas.
123 Thomas J. Griffiths.
124 Miss Elizabeth O'Hara.
125 Henry G. Lux.
126 Richard Richards.
126 Mrs. Antoinette B. Law.
127 Emma C. Buchanan.

Lansing St. Crosses.

128 George W. Williamson.
129 Moses Lewis.
130 Henry A. McPherson.
131 John F. Shanley.
132 Ellen S. Duffy.
133 Martha H. Wait.
134 Mrs. Jeanette P. Kellogg.
134 Mrs. Salome T. Miller.
135 Mrs. Jane K. Patten.
136 Joseph W. Williamson.
137 Mabel W. Nye.
138 George M. Coram.
139 Linus A. Northrup.
139 Mark G. Haggett.
139 Harry E. Barnes.
140 Charles B. Carroll.
141 William O. Webster.
141 Vacant.

Rutger St. Crosses.

JOHNSON PARK

109 West at Square St.—7th and 15th Wards.

1 Clarence H. Bridenbecker.
2 William M. Williams.
2 John Griffith.
3 Mrs. Martha M. Burton.
3 Dudley Roberts Boyce.
5 A. Charles Luce.
6 William P. Claesgens.
7 William W. Canfield.
8 Charles E. Buck.

Square St. Crosses.

10 William Farmer.
11 Richard Weaver.
12 William H. Williams.
13 John B. Williamson.
14 William J. Morris.

15 William N. Green.
15 Thomas Chester Redmond.
16 Floyd Van Alstyne.
16 Orville E. Mellor.
16 Arthur H. Schiller.
17 John Griffiths.
18 William E. Palmer.
18 Frank H. Bice.
18 Charles C. Bice.
15 William P. Kay.

JOHNSON STREET

Water (D., L. & W. RR.) to St. Joseph—2d Ward.

D., L. & W. Railroad Shops.
1-3 Potter's Field.
5 Frank Stopera.
5 John Moreak.
5 John Gillard.
5 Vacant.
9 Mrs. Dorothea House.
13 John Kropel.
13 John Purdosky.
13 Zidor Binyor.
13 Laurance Petruski.
13 Agie Beltz.
13 Louis Baron.
15 Mike Topola.
31 John Susttong.

JOSEPHINE AVENUE

Bleecker, near Beach Grove, to Dwyer Ave.—8th Ward.

Vacant lots.

KATHLEEN STREET

Margery to Rutger—13th Ward.

1 Elbridge Gardner.
1 Mrs. Margaret Palmer.
2 Henry L. Davis.
2 Frederick G. Hammond.
3 Charles A. Inman.
4 Herman C. J. Garlle.
4 James F. Leonard.
6 Vacant lot.
10 Joseph Britting.
12 Mrs. Nellie Brockway.
12 Herman G. Fisher.
16 Joe Orgel.
14-18 Vacant lots.

Bacon St. Crosses.

22 Samuel Dunkerley.
22 William A. Van Wicken.

KELLOGG AVENUE

Erie to Caroline—14th Ward.

1 Vacant.
1 Evan Jones.
1 George E. Evans.
1 William R. Gwilt.
1 John J. Duffy.
2 James Mullen.

Whitesboro St. Crosses.

3 James S. Johnson.
4 Vacant lot.
5 John Cain.
6 Frank Karl.

MAHER BROTHERS
The largest line of fine clothing and furnishings in Central New York.
COR. LAFAYETTE AND SENECA STREETS.

KELLOGG AVENUE—Continued

6 Philip I. d'Aprix.
7 Vacant.
10 Vacant lot.

Highland Ave. Crosses.

9-15 Vacant lots.
17 Richard Isele.

KEMBLE STREET

Eagle to Pleasant—7th Ward.

The right hand side of the street has been completely renumbered. The left hand side is renumbered from No. 79 a little above Grove Place. The street is here given as renumbered.

1 Vacant lot.
2 Vacant.
2 John H. Pritchard.
3 Mrs. Hannah H. Thorn.
4 Miles D. Connor.
5 Henry R. Williams.
6 Mary C. Choate.
7 Anna Deecke.
8 Alfred Penree.
9 William A. Witherbee.
10 Mrs. Mary H. Christian.
11 Utica Preparatory School.
11 David T. Owen.
12 Mrs. Henry R. Barnard.
13 Charles H. Searle.
14 Charles E. Clark.
15 John L. Maher.
16 John J. Doyle.
16 Edward G. Wood.
17 Phoebe A. Hyatt.
17 William J. Paddon.
18 Mrs. Betsy M. Ballou.
18 John H. Jefferson.
18 Mrs. Louisa Thacher.
18 Mrs. Catharine Bowne.
18 Charles Latimer Mosher.
18 John C. Hoxie.
19 Francis J. Kellogg.
20 William Fisher.
21 Nellis M. Crouse.
21 Vacant.
22 John T. Jones.
23 Arthur M. Kenney.
23½ Albert Stott.
24 David E. Wood.
24 Lewis P. Edwards.
25 Horace C. Matteson.
25 William A. Owens.
26 Thomas B. Kelly.
27 William A. Matteson.
28 Daniel J. Sullivan.
29 Mrs. Hiram G. Clark.
30 Fred A. Clark.
32 Mrs. Adele R. Bushinger.

Hobart St. Crosses.

31 Joseph Vaeth.
31 Mary A. McSally.
33 Frank M. Clark.
33 Charles P. Gorton.
34 Robbins & Rose.
35 Elizabeth Dean.
35 Henry Girard.
36-38 Kemble Terrace—
1 James F. Doyle.
2 William E. Latimer.
3 Vacant.
4 Andrew Ryan.
5 Rowland C. Burdick.
6 William Pepper.
7 Flora J. Horton.
8 Fred Lloyd.
37 Michael J. Carey.
37 Charles W. Milburn.
39-49 Utica Free Academy.
40 Alfred Berry.
40 Hugh A. Williams.
40 Ann Conley.
42 Seager B. Howard.
42 David Owens.

Walker St. Ends.

44 Anna Jones.
46 Norman R. Hurd.
48 Vacant lot.
49 Academy Grounds.
50 George Boyce.
51 Michael H. Sexton.
52 Charles A. Vencill.
53 Theodore Foster.
54 Vacant.
54 Sarah E. Herrick.
55 Mrs. Bridget Taffner.
57 Patrick Horigan.
58 William Randolph.
59 Hannah S. Cole.
59½ Mrs. Susan P. Putnam.
60 Leon E. Gray.
60 Frank Breitenberg, Jr.
61 Henry Kassing.
62-66 Vacant lots.
63 George N. Barnum.
63 David W. Miller.
65 Mrs. Verona Harms.
65 Herman Vaeth.

Grove Place Begins.

67 Frank R. Lewis.
68 George N. Barnum.
69 Albert L. Walker.
69 Frank J. Wicks.
69 Pascal DeAnglis.
69 Andrew Cantwell.
69 Arthur W. Stone.
69 Mrs. L. M. Kenyon.
69 Edward F. Green.
70-72 Rope walk.
71 Kensing Flats.
71 Frank L. Brown.
73 John M. MacDonald.
74 Henry H. Carr.
74 Mrs. Violet A. Martin.
75 Vacant.
75 Guy W. Finney.
76 Walter E. Johnson.
77 John D. Turnbull.
78 Henry G. Cole.
79 Harry D. Rugg.
79 Frank E. Schrader.
80 James B. Paddon.
81 George H. Evans.
82 Edwin N. Veeder.
82 Arthur L. Lockwood.
83 Budd L. Knapp.
84 William S. Hall.
84 Leslie E. Rogers.
84 Philip Greser.
85 James T. Caraher.
85½ Thomas G. Angus.

KEMBLE STREET—Continued

86 George A. Bowman.
86 William H. Hayes.
87 Dwight Colegrove.
87½ Charles W. Higginson.
88 James H. Howes.
89 Hiram C. Williams.
89½ Willard H. Roberts.
90 John L. Bowes.
91 Byron E. Rogers.
91 B. C. Hulser.
91 Willard B. Mitchell.
91 James M. Sloane.
92 Herbert N. Thomas.
92 Edward W. Greaves.
93 Addison Westcott.
93½ Vacant.
94 Henry Weber.
95 Fred C. Miller.
95 Mrs. A. N. Overocker.
96 George E. C. Kenyon.
97 Louis A. Taffner.
97 Edward Wright.
98 James E. Carr.
99 Rev. John R. Snape.
100-102 Vacant lots.
101 Edward Stephens.
101 William A. Keene.

Clinton Place Ends.

103 John F. Lee.
103 George Boehm.
103 Mrs. George Boehm.
105 Vacant.
105 Alfred P. Smith.
107 Walter Yeoman.
107 Richard DuBois.
109 Mrs. Margaret Phelan.
109 Patrick Colgan.
111 John Fitzgerald.
111 William H. Waters.
113 George W. Miller.
115 Mrs. O. V. Tayntor.
115 Joseph Morris.
117 Vacant lot.
119 Irving R. Gardinier.
119½ E. K. Baxter.
120 Eugene R. Jones.
120 John H. Snyder.
121 Robert R. Hughes.
122 James McRitchie.
123 Harry W. Skinner.
124-128 Vacant lots.
126 W. H. Little.
126½ John H. Leppart.
125 Mrs. Eva Demler.
125 William H. Stuber.
127 Mrs. Amanda Phillips.
128 Timothy L. Roberts.
129 Alfred W. Bottum.
130 James H. Brown.
131 Franklin P. Ashley.
132 Henry G. Hatfield.
133 Oliver G. Browne.

James St. Crosses.

134-148 James and Kemble St. Schools.
135 Mary E. Fleming.
135 Grove B. Cackett.
137 Vacant lot.
139 Andrew P. Fleming.
141-147 Vacant lots.
149 William E. Kahler.

Davis Place Ends.

150 Vacant lot.
151 Patrick J. McEvoy.

West Shore Railroad Crosses.

152 Utica Ice Co.
153 Phillip Thomas' Sons.
155 Thomas F. Gartland.
157 Richard Brower.
159 William Daedelow.
159 Edward Martin.
159 Michael J. Kealy.
161 Lewis G. Lawrence.
161 Carrie E. Kiniry.
163 Vacant lot.
165 John G. Pflanz.
165 John L. Hughes.
165 Vacant.
167 George E. Moore.
167 Melvin Penree.
167 Noah Price.
169 Henry Schueler.
171 William F. Clark.
171 Francis Curley.
173 Leo Godfrey.
175 Anthony Doll.
177 Robert J. Evans.
179 Joseph P. Davis.
181 Jesse B. Stedman.

KENT STREET

420 Bleecker to Elizabeth—5th Ward.

1 J. D. Gray.
3 Mrs. Mary Myres.
4 Vacant lot.
5 Nicholas E. Devereux.
6 Edward D. Brandegee.

KERNAN AVENUE

524 Whitesboro to Erie—6th Ward.

1 Joseph F. Lenhardt.
3 Vacant lot.
5 John Specht.
4 Barn.
6 Charles M. Nelson.
6 William G. Edinger.
7 Mrs. Joseph Fischer.
8 Frank H. Smith.
9 Charles J. Dorn.
9 David Hill.

Clark St. Begins.

10 George A. Wilcox.
13-27 Vacant lots.

KING STREET

South St. to Hopper—4th Ward.

3 Jay W. Harter.
3 William F. Hogle.
5 Thomas Griffin.
6 Barns.
7 William Watson, Jr.
9 Vacant.
9 William H. Jones.
Barn.

Clark Place Ends.

Barn.
Tabernacle Baptist Church.

KIRKLAND STREET

130 State to Lincoln Ave.—11th Ward.

2 Cornelius Keefer.
3 Charles A. Dunham.
5 Vacant.

MAHER BROTHERS
The largest line of fine clothing and furnishings in Central New York.
COR. LAFAYETTE AND SENECA STREETS.

KIRKLAND STREET—Continued

5½ Vacant.
7 Cornelia Travis.
9 Charles W. Higgerson.

Hart St. Crosses.

17 James H. DeLaney.
17 William H. Taylor.
19 John L. Colwell.
20 Kirkland Street Dairy.
21 Vacant.
21 Edgar Boyce.
22 Charles Gallagher.
22 Samuel Ferguson.
23 Vacant lot.
24 Vacant lot.
25 James V. Wheeler.
26 Daniel Taylor.
26 Edward I. Clark.
27 Thomas Kiniry.
28 Andrew Breckel.
33 Valentine Bialas.
33 Felix Jankiewicz.
35 John Scannell.
35 John Mattis.
37 James W. Winchester.

Francis St. Crosses.

40 Ellwood M. Beattie.
40 George Knott.
42 J. Michalak.
42 Rose Becker.
42 Vacant.
42 Benjamin Sokotosky.
44 Bernat Ostrowski.
44 Vacant.
44½ August J. Steffen.
45 Tony White.
46 August J. Steffen.

Lincoln Ave Crosses.

50 Vacant lot.
52 Wojeick Ratajarak.
52 Stanley Puttrk.
54 Segmon Ropiecki.
56 Thomas Huta.
56 Veronica Dumoulin.

KNOX STREET

Stark to City—9th and 14th Wards.

2 Henry J. Berkhoff.
3 James V. Poncioni.
Vacant lots.

Schuyler St. Crosses.

10 Barn.
11 William F. Eckert.
12 Vacant lot.
13 Charlotte S. Fuhrmann.
14 Oliver Cooley.
16 Christian Brawer.
17 William Frank.
18 Anthony Prucker.
19 Luke Farle.
19 Carl Marx.
20 Vacant lot.
20 Thomas H. Brown.
21 Frank H. Clark.
21 William H. Ford.
23 Karl H. Giegold.
22 George F. Braudan.
22 Edward F. Lynch.
22 Margaret Schneider.
24 George Esenbeck.
24 Catharine Strader.
25 Frederick Pesold.

West Ave. Crosses.

26 Barn.
27 Green House.

KOSSOUTH AVENUE

Broad to James—8th and 13th Wards.

2 Barber Shop (Ginlio Verni).
3 Gigliotto & Bro.
4 Vincenzo Caccio.
4 Vacant.
9 George Fanelli.
9 Rocco Mato.
11 Giovanni Perretta.
11 Cammillo Scavone.
14-16 Vacant lots.
15 John Mariello.
15 Faustina Peattrilli.
17 Pezzioli & Dormio.
17 Louigi Principe.
17 Nicola Centolella.
17 Angelo Nalo.
17 James Martelli.
17 Rocco Pibelli.
18 Mary Prello.
18 Frank Coronoto.

Catharine St. Crosses.

20-22 Julius Annese.
23 Peters Bros.
23 J. Mitchell.
23½ N. D. Peters & Co.
24 Vacant.
25 Vacant.
25 Beaumont Moss.
27 Pasquale Clement.
27 Vacant.
33 Minclo Grimaldi.
33 Antonio Fleming.
33 Gianno Maretti.
33 Carmille Hoffand.
33 Tony Samero.
33 James Lofredo.
33 Antonio Carniere.
37 Andrew Peters.
37 Senatro D. Peters.
37 Nicholas Peters.
38 Salvatore Peretta.
38 Michael Castelli.
39 Rocco Peretta.
39 Rocco Perretta & Co.
40 James Coluccio.
40 Frank Perretta.
42 Peter J. Duffy.
42 William Williams.
44 James Calhoun.
44 Paul Curche.

Jay St. Crosses.

45 Sarah LaFleur.
45 Rocco Perretta.
46-48 Vacant lots.
49 Mrs. Bridget Ryan.
51 Leonardo Del Vecihio.
58 Michael Sullivan.
58 Frank Ciruzzo.
58 Tony Ciruzzo.
58 Frank Monoble.
58 Karl M. Sinisgalli.
58 John Louivicehic.
58 John Montesano.
58 Ambrosino Fainuilli.
58 Vauto Daniele.
60 Hortense Berg.

KOSSUTH AVENUE—Continued
60 William Bromley.
60 Albert Jones.
68-82 Vacant lots.
63-81 Vacant lots.
Bleecker St. Crosses.
83 John Welch.
83 Mrs. Helen J. Stevenson.
84 George Augar.
85 John C. Devendorf.
85 Frank W. Shaw.
86 Mary Staley.
86 Charles Brown.
89 Dr. Arthur M. Johnston.
94 William Irving.
95 John Emundo.
95 John Urgo.
96 Thomas Jones.
96 Ernest W. McConnell.
96 Louis Davies.
97 James F. Dunn.
99 A. Lincoln Bramhall.
99 Raymond Dunn.
100 Frank J. Edwards.
100 Richard Ashcroft.
100 Ernest Cinck.
101 Thomas H. Conley.
102 George Siemon.
105-111-117 Vacant lots.
Elizabeth St. Crosses.
116 James F. Brady.
116 Guiseppe Eallarito.
117 Eli S. Thayer.
117 Thomas Mays.
117 Carl Rice.
118 Mrs. Hulda Boyce.
118 Edward C. Farr.
118 George M. Crusen.
120 Vacant lot.
122 Joe L. Test.
Mary St. Crosses.
118-127 Vacant lots.
124 St. Agnes' Parsonage.
126-144 St. Agnes' Church.
129 Vacant lot.
133 Vacant lot.
135-147 Vacant lots.
Blandina St. Crosses.
148-152 Vacant lots.
149 Joseph F. Coupe.
151-153 Vacant lots.
154 Gorman Sisters.
154 Anna Gorman.
154 John A. Quinn.
155 Margaret Casey.
156 Mrs. Alice Ellis.
157 Charles B. Norris.
159 Vacant.
159 Mrs. Johanna Gahan.
160 William H. Battle.
160 Mrs. Anna Dolan.
161 Mrs. Mary Trew.
162 Vacant.
164-171-176 Vacant lots.
169 Jacob Schiffer.
Lansing St. Crosses.
164-171-176 Vacant lots.
173 Barn.
175 Frank Slade.
177 Vacant.
179 Brayton Brown.
Albany St. Crosses.
178 Dr. H. Frank Preston.
178 Dr. John H. Watson.
181 James McFadden.
182 Frank J. Restle.

184 George E. Wilkinson.
Rutger St. Crosses.
183-189 Vacant lots.
186-194 Vacant lots.
196 Louis Eberly.
200 George Radell.
201 William Luley.
201 Frank Dorn.
204 Catharine Weiss.
204 John W. Lindsey.
203 Vacant lot.
205 Caroline Burton.
205 John McGuire.
206-208 Vacant lots.
207 Matthew N. Durrenbeck.
207 Mary McKenna.
209 Robert W. Roberts.
209 Robert O. Young.
210 Luzerne Carey.
212 Howard Bennett.
213 Frank Bellman.
213 Christian G. Hensler.
215-221 Vacant lots.
214 Patrick J. Burke.
216 Vacant lot.
218 Laura Radley.
220 Daniel W. Tanner.
220 Dwight L. Carpenter.
222 Charles H. Adrean.
222 Thomas Quinn.
223 Mrs. Ellen Kane.
223 Howard Laughlin.
225 Martin Hannon.
225 Adolphe C. Darrigrand.
225 Minnie Springsteen.
225 Orrick Lord.
224 William W. Hurlburt.
224 William L. Vaught.
226 Thomas J. Fay.
226 William S. Hess.
227 Charles H. Piper.
227 Rose H. McCarthy.
229 Mrs. Elizabeth Loftus.
229 Charles C. Wehnan.
231-249 Vacant lots.
246 Charles Knapp.
246 Robert Lemacher.
248 Vacant lot.
250 George H. Wilson.
South St. Crosses.
251-261 Vacant lots.
252-270 Vacant lots.
263 Willis Webster.
263 Mrs. Mary Enfield.
263 Maurice E. Godfrey.
265-267 Vacant lots.
268 Thomas R. Webster.
269-285 Empire Wall Plaster Co.
270 Harry Heap.
270 Charles P. Helfert.
272 John F. Smith.
274 Joseph Meacham.
276-286 McLoughlin Bros.
West Shore Railroad Crosses.
287 Joseph Wameling.

MAHER BROTHERS
The largest line of fine clothing and furnishings in Central New York.
COR. LAFAYETTE AND SENECA STREETS.

KOSSUTH AVENUE—Continued

287 John B. May.
289-292 Vacant lots.
291 Vacant.
293-295 Vacant lots.
294-300 Vacant lots.
297 Robert Stern.
297 Louis Heim.
299 Mrs. Peter Tietgens.
299 Mrs. John Burke.
299 John Handley.
299 William N. Neale.
301-305 Vacant lots.
302 Eugene Atwell.
304 Vacant lot.
306 Charles H. Joy.
307 Albert Morton.
308 Vacant lot.
310 Charles Day.
312-318 Vacant lots.
315 Thomas J. Ruane.
317 Vacant lot.
319 John H. Williamson.
320 John F. Miller.
321 Charles Boff.
322-326 Vacant lots.
323-327 Vacant lots.
328 Phillip Obernesser.
329 Stephen Stuber.
329 William Ashcroft.
330 Barn.
331 Vacant lot.
333-337 Vacant lots.
336 John Klein.
328-344 Vacant lots.
337 Vacant lot.
339 Patrick Shanley.
341-343 Vacant lots.
345 Frank W. Miller.
345 Garret Van Dyke.
346 Augustus Martin.
347-365 Vacant lots.
348 Vacant lot.
350 Clarence H. Olday.
350 Clinton Peifper.
352 Fred Burrows.
354-358 Vacant lots.
360 Frank W. Biel.
360 Edward F. Schiffner.
362 C. Frederick Biel.
362 Richard Girvan.
363 Archie Brink.
363 Adolph F. Tietgens.
364 Vacant lot.
366 Paul Thomas.
366 Mrs. Augusta C. Olday.
367 Bernhard Holz.
369 Vacant lot.
370-376 Vacant lots.
378 Lena Weis.
379 John O'Brien.
380 Vacant lot.
382 Martin J. Ryan.
384 Vacant lot.
386 William J. Swertfager.
385 Charles F. Ohl.
383 Adelbert E. Potter.
388 Vacant lot.
390 Jacob M. Mauthe.

Eagle St. Crosses.

392-402 Vacant lots.
404 Owen L. Evans.
406 John A. Balch.
408-482 Vacant lots.
481 Domencio Tralia.
484 J. August Ohl.
486-498 Vacant lots.
500 John Irion.
502 Elmer E. Cook.

LAFAYETTE PLACE

45 LaFayette St. to Broadway; for names see LaFayette St.

LAFAYETTE STREET

160 Genesee to 208 Whitesboro—3d and 6th Wards.

1 Utica Trust and Deposit Co.
2 Sullivan & Slauson Co.
2 William A. Rowlands.
2 Arthur E. Erb.
3 Coggeshall's Hat Shop.
4 C. H. Broadbent.
5 Frank B. Gorton.
6 LaFayette Hotel.
7 Edward Buerger.
7 William E. Williams.
8-10 Richmond Lunch.
9 Jay W. Harter & Co.
9 Carl Shaefer.
10 Utica Deutsche Zeitung.
10 Riedel & Hill.

Seneca St. Crosses.

11 Maher Bros.
11 Boney Brockway.
11 Miss Margaret Krug.
11 Francis S. Carr.
11 Mrs. Elizabeth Newman.
11 Elizabeth Jones.
11 Harvey J. Seeley.
11 John F. Whitworth.
12-18 Charles H. Childs & Co.
13 John F. White.
15 Henry J. Timm.
17 Mullen Bros.
19-21 Royal Hotel.

Madison Lane Begins.

22-24 Majestic Theater.
25 John E. Gallagher.
25 Mrs. Martha Colopy.
26 James A. Cowley.
28 Majestic Lunch Room.
27-29 Adam Durr.
31-33 Hippodrome Theater.
35 Edward D. Wheeler.
34 Orpheum Theater.
34 T. P. Vrettas.
36 Batchelor's Seed Store.
38 Frank P. Moyer.
38 Josephine Shaw.
38 Kincaid Sperrin.
38 Yeager & Griffiths.
38 Eunice Armstrong.
38 Vacant.
38 Frank Kinne.
38 Mrs. Roy Callahan.
38 Frederick Helmes.
38 John Kelly.
38 Charles Coolman.
38 M. C. Hogan.
38 Vacant.

Washington St. Crosses.

LAFAYETTE STREET—Continued

37-39 Mansion House.
40 Jacob Tennis.
41 Scanlon & Jillson.
42 George A. Bowman.
43 George Ezard.
44 Jones & Gorton.
44½ Charles F. Geerer.
45 Willard C. Rounds.
46 James H. Munroe.
47 Henry B. Coon.
48 C. A. Bell.
48 Grange Exchange.
47½ George A. Kirkland.
49 Edward H. Buskey.
49½ John E. Tole.
50 Brayton Electric Co.
50-52 Kirkland's Mansion Stables.
51 James A. Cowley.
51½ Abraham Musselman.
53 Mrs. Nettie Nullet.
53½ Harry M. Decker.
54 Walter G. Hollingworth.

Broadway Crosses.

55 Mrs. Cornelia C. Goldthwaite.
55 Dr. Francis C. Ellinwood.
56 Utica & Mohawk Valley Elec. Exp.
57 Mrs. Ann Overend.
58 Mrs. Medore Hennings.
59 John C. Brady.
59 Mary E. Brady.
60 Mrs. Bertha Breslauer.
61 A. B. Vanderhaen.
63 Mrs. Julia Brassel.
62 Mrs. Mary A. Basler.
64 Joseph Woodsicker.
64 Mrs. Alice Shields.
65 Charles H. Bremer.
66 Mrs. Laynott B. Chubbuck.
67 Frank T. Bremer.
68 Edward D. Bridenbecker.

Pine St. Begins.

69 John S. Ryan.
71 Vacant.
72 Robert J. Bates.
73-75 Halcyon Amusement Co.
75 Halcyon Hall Cigar Stand.
74 Vacant.
75½ Vacant.
77 E. J. Blenis.
78 Hart & Crouse Co.
78 New York Radiator Co.
79 Charles H. Childs & Co.
80 Germania Hotel.

Cornelia St. Crosses.

81 Vacant.
82 James Carmody.
84 Mrs. Frances Hart.
84 Lewis Coleman.
85 George Mathews.
85 Nellie Anderson.
85 Sherman Sidney.
86-88 Utica Gas and Electric Co.
87 Josephine E. Colby.
87 Fred W. Owston.
89 Thomas Costello.
89 Henry Radell.
90 Vacant.

arton Ave. Begins.

91 Peter Karl.
92 William D. Chase.
92 Daniel McCarthy.
92 The Thomas Breen Co.
93 Albert Barnett.
94 Supreme Underwear Co.
94 Utica Heater Co.

94½ Vacant.
95 Richard A. George.
95 Wayne E. Meacham.
96 Augustus Durrin.
96 Gustav F. Buckholz.
97 Mrs. Mary Tanny.
98 T. J. Ashley.
99 John Ringwald.
100 Frank J. Cronk.
100 Ella M. Wilcox.
100 W. J. Wilcox.
101 Herman J. Brandeles Co.
102 John Wilson.
103 J. B. Galenshy.
103 Jacob Rosenwald.
104 James Green.
105 Max Goldberg.
106 Lillian Gage.
107 Owen MacRorie.
108 Mrs. Julia P. Kelly.
109 Anna O'Day.
109 Mrs. Elizabeth Hopsicker.
109 George Swertfager.
110 Louis Snyder.
111 George Swertfager.
112 Joseph Cole.
112 Charles Smith.
114 Catherine C. Eichmeyer.
116 LaFayette Bowling Alleys.
122 Joseph H. Cole.
124 Mrs. Louisa Kohler.
124 William Edwards.
124 William Hulser.
124 Carl J. Szypulski.

State St. Crosses.

111 Vacant.
113 Vacant.
117 Barn.
119 Vacant lot.
126 H. H. Victory.
128 Vacant.
126-128 New York Wall Paper Co.
129-133 Turn Hall.
130 Charles Koehl.
130 Jay W. Reese.
130 Elegha Eagan.
132 Vacant.

Canal Crosses.

135 Jacob W. Schreppel.
137 Jerome B. Mathews.
137 John Reardon.
137 Thomas Fletcher.
137 Vacant.
137 Michael Jacobs.
137 Vacant.
140 John H. Lamb.
139 Catherine Goldsmith.
139 William Vaughn.
139 J. H. Joyce.
143 Edward Wickens.
143 Frank Leach.
146 Vacant.
146 Frank Whitney.
146 Vacant.

Fay St. Crosses.

MAHER BROTHERS
The largest line of fine clothing and furnishings in Central New York.
COR. LAFAYETTE AND SENECA STREETS.

LAFAYETTE STREET—Continued

147 Edward J. Dillon.
148 George J. Huck.
150 Fred Morath.
151-153 Matthew Eckert.
152 Henry Gaffney.
152 John S. Wemple.
154 Catharine Gillen.
154 John P. Reed.
155 F. L. Blanchard.
155 Mrs. Margaret Wilkins.
156 Henry C. Nelbach.
157 George Balke.
157 Frederick E. Schneider.
158 Wendlin Kneller.
159 Frederick A. Smith.
159 Vacant.
159 Alcide Emery.
159 Charles Grestl.
160 Eilers Bros.
162 Vacant lot.
163 St. Joseph's Assembly Hall.
164 Frank Westcott.
164 Andrew Grestl.
165-167 Church Yard.
165-171 Convent of St. Clara.
166 Vacant lot.
168 Mrs. Mary Agen.
168 Andrew Dressel.
170 Virgil J. Essel.
170 Louis K. Faass.
174 James Cain.
173 Nurses' Home—St. Elizabeth's Hospital.
175 Mrs. Julia Heath.
176 Ignaz Schoeller.
177 Ferdinand Buehler.
178 Carl Haug.
178 Libby Hummell.
179 John C. Fulmer.
180 Mary Scheid.
181 Engine Co. No. 4.

Wiley St. Begins.

182 Charles B. Nelbach.
182 Atoni Knauver.
186 Harry Gibney.
188 John Griffin.
190 Wendelin Kneller.

LANSING STREET

Steuben Park to Culver Ave.—4th, 8th and 10th Wards.

Park Ave. Crosses.

2 Fanny Berger.
3 Mrs. Mary A. Thatcher.
3 William H. McKennan.
4 Dr. James G. Hunt.
5 Mrs. Emma Brown.
6 Mrs. Mary E. Schmidt.
7 John J. Droz.
8 John B. Foulkes.
9 Robert E. Rennie.
10 George E. Johnson.
11 James H. Gaffney.
12 Katherine M. Conroy.
13 Patrick H. Byrnes.
14 Henry B. Safford.
15 William H. Jewett.
16 John Pfeiffer.
16 George Ehrsam.
17 William C. Coram.
18 Mary McMorrow.
18 Mrs. Margaret DeLester.
19 Sarah McGucken.
20 Alfred H. Coram.
21 Vacant.
22 M. Jesse Brayton.
23 Henry H. Timerman.
24 Henry Cowles.
24 James C. Waldron.
25 Terence McManus.
26 Harry J. Marsden.
27 Isaac Lumberg.
28 Robert H. Reid.
29 Hyman Wineburgh.
29½ Edward I. Silverman.
29½ Mrs. Kate A. Frey.
30 H. James Horrocks.

John St. Crosses.

31 Rose Byrne.
31 John T. Gorman.
32 Mrs. Katherine Roberts.
32 J. Edgar Smith.
33 William F. Filkins.
34 John Bryan.
35 Herbert L. Teller.
35 Leonard G. Knower.
36 Moses Shiman.
37 Robert S. Bice.
38 Hugh E. Thomas.
39 John W. Ryan.
40 Mitchell A. Harris.
40 Charles E. Leary.
41 Mrs. Charlotte Mowers.
41½ Ellen Murphy.
41½ Julia Golden.
42 Henry LaTant.
42 Roscoe Z. Jones.
43 Henry M. Cahill.
44 Mrs. Charlotte J. Lewis.
45 Sarah A. Andrews.
45 Patrick A. Erwin.
46 George H. Fischer.
47 William S. Mackie.
48 John C. Desmond.

First St. Crosses.

49 James H. Ramsey.
49 Ira J. Davis.
50 W. Fred Allen.
51 Fred Hubbard.
52 Willard D. Ball.
53 Alice M. Geary.
54 Eva Cady.
55 Vacant.
55 A. Willard Jones.
56 Josephine Hill.
57 Samuel Howes.
57 Mary J. Parry.
58 Fred L. Van Slyke.
59 Michael M. Hennessey.
59½ John C. Hamilton.
60 Annie O'Reilly.
60 William F. Hayes.
61 Vacant.
62 Anthony B. Rayhill.
63 Patrick H. Fitzgerald.
64 Edwin J. Fisher.
64½ James J. Garland.
65 George Shotthafer.
66 Mrs. Charlotte E. Deane.
67 John F. Evans.

LANSING STREET—Continued

68 James H. Keeling.
69 Michael J. Leahy.
70 Frank P. Blodgett.
70 Lynn J. Green.
70 George W. Allen.
70 Dayton G. True.
70 Carl J. Shotthafer.
70 James D. Lombard.
70½ David Timmerman.
71 John Flynn.
72 Frederick Widmer.
72 John J. Lee.

Second St. Crosses.

73 Vacant.
73½ Vacant.
77 Harry Hurd.
74 Mrs. Kate Merwin-Eells.
75 Vacant.
76 John W. Eichler.
76 George W. Robards.
79 George B. Allen.
78 William M. Philleo.
81 Vacant lot.
80 Edwin L. McCoy.
82 Franz J. Weber.
82 Dennis F. Howe.
83 Frank M. Bremiller.
84 William J. Supple.
85 Fred Ruth.
86 William Lewis.
86 John T. Shea.
87 Mrs. Ellen Roberts.
87-90 Vacant lots.
89 John R. Rickard.
91 Vacant.
91 Jane T. Duress.
92 Nigo Nigolian.
93 Daniel L. Bowen.
93 Thomas O'Brien.
94 John F. McCabe.
95 George A. Roberts.
96-100 Vacant lots.
97 Dwight H. Kneeling.
99 Amos Curtis.

Third Ave. Crosses.

101 John Kelly.
102 Vacant lot.
103 William Reilly.
103 John O'Connor.
104 Mary E. Murray.
105 Vacant lot.

Morris St. Crosses.

107 William E. Newlove.
107 Jennie A. Brown.
108 Bartholomew J. Moore.
109 Vacant lot.
110 Robert P. Owens.
112 Mrs. Elizabeth Failey.
112 Julia McCoy.

Mohawk St. Crosses.

111-113-114 Barn.
115 Mrs. Ulrika Lanz.
116 Edward A. Hines.
116 Vacant.
117 Simon Martus.
118 Frederick W. Schloop.
118 Hannah Hyde.
119 Salvator Troy.
120 Herman J. Young.
121 Martin Kelly.
121 George Keene.
122 Vacant.
122 Patrick W. Quealey.
122 Vacant.

123 Joseph F. Gainsway.
124 Louis La Paugh.
125 William Markis.
126 William J. Brown.
127 George Standen.
128 William J. Lynch.
128 William F. Griffin.
129 Antonio Denauro.
129 Joseph Secona.
130 Vacant.
131-137 Vacant lots.
132 William Hedderick.
134 Robert Harris.
134 Daisy Harris.
136 James Duffy.
136 Michael J. Dwyer.
138 Cornelia Lee.
139 Annie Mack.
139 Elizabeth Falk.
140-144 Vacant lots.
141 Thomas Burns.
141 Michael C. Sinnott.
143 Frank Harrington.
143 Mrs. Harriet Shipman.
145 Theodore S. Jhonson.
145 Lester Litts.
146 Vacant.
146 Fred W. Kischel.
147 Michael G. McGovern.
148 John Powers.
149 George T. Smith.
150 Vacant.
151 Vacant.
151 Patrick Collins.
152 Josephine Danier.
153 Henry V. Pryne.
154 Luigo De Angelo.
155 Maurice R. Chapin.
156 John L. Deiderich.
156 Mrs. Mary Murphy.
157 Jesse B. Silvernail.
158 Thomas E. Owens.
158 B. Schneider.
159 John Bowers.
159 Michael Grace.
160 Fred Sutton.
160 William Wood.
160 Mrs. Henry Burke.
160½ Helen E. Sweetland.
161 John C. Schermerhorn.
161 Edwin M. Seavey.
162 Samuel Conde.
163 Frank Wendley.
Lansing Street School.
164 John B. Newell.
164 William Burke.

Belmont Ave. Begins.

165 Wesley R. Capron.
166 John C. Hannahs.
166 John R. Getman.
166 Mary McGlynn.
167 James Aldridge.
167½ Patrick Brady.
168 Hyman Katzman.
169 Howard R. Ingalls.

MAHER BROTHERS
The largest line of fine clothing and furnishings in Central New York.
COR. LAFAYETTE AND SENECA STREETS.

LANSING STREET—Continued

170 Vacant lot.
172 John J. Dolphin.
174 Joseph D. Weis.
176 Louis Jerammo.
Bethany Church.
Albany St. Crosses.
Vacant lots.
171-175 Vacant lots.
177 John H. Clark.
179 Michael Huss.
Kossuth Ave. Crosses.
181-182 Vacant lots.
183 Vacant.
183 Walter E. Jones.
184 Mrs. Julia Rubin.
184 William C. Cleveland.
185 John Halwig.
186-188 Vacant lots.
187 Mrs. Anna Fletcher.
189 Dr. Earl A. Gayde.
191 Francis Rice.
191 George Irle.
194 Vacant lot.
193 Golden R. Smith.
193 Arthur W. Griswald.
195 Andrew L. Margach.
197 Clifford Entwistle.
197 Charles Berg.
201-203 Vacant lots.
205 Frank W. Currier.
205 D. Edwin Joynt.
208 David J. Davis.
208 Robert J. Giffune.
209 Thomas F. Alexander.
210 Michael Bessette.
210 John P. Hayes.
211 Centenary Church.
Nichols St. Crosses.
212-218 Vacant lots.
213 Richard H. Jones.
213 Elizabeth McGuiness.
213 J. Hill.
215 Eugene Doherty.
217 Vacant lot.
219 Lawrence Entwistle.
220 William Rosenkranz.
221 William T. Duffy.
222 Daniel D. Lucey.
223 William A. Powell, Jr.
223 John P. Ryan.
224 Michael Malone.
224 Thomas Sayles.
225 Vacant lot.
226 David H. Miller.
226 Clayton Elliott.
227 Vacant lot.
228 Cornelius Buckley.
Jefferson Ave. Crosses.
229 William J. Newcombe.
230 Charles F. Canter.
232 William T. Croak.
234-262 Vacant lots.
231 Lawrence Fitzpatrick.
231 Vacant.
233 Edward S. McCone.
233 Henry Boehlert.
235 William Rathbun.
239 James M. Cross.
239 William W. Colegrove.
264 William T. Phelps.
255 Francis E. Foley.
255 Raymond Keeler.
Bacon St. Crosses.
West Shore Railroad Crosses.
Tilden Ave. Crosses.
Ontario St. Crosses.
271 William C. Donaldson.

LAURA STREET

157 Albany to Tilden Ave.—13th Ward.
1 Joseph Riesterer.
3-31 Vacant lots.
33 Charles H. Staley.
33 Dexter Vance.

LAWRENCE AVENUE

Arnold Ave. to Hill Crest Ave.—11th Ward.
Vacant lots.
Craige Ave. Ends.
Arcadia Ave. Crosses.
Vacant lots.
Martin Bolivar.

LAWRENCE STREET

Tilden Ave. to Culver Ave.—13th Ward.
1 Vacant lot.

LEAH STREET

39 Elm to St. Vincent—7th and 12th Wards.
1 Benjamin T. Sweeney.
2 Ambrose Amrhein.
2½ Richard D. Roberts.
2½ Mrs. Elizabeth Crosby.
3 Margaret Frank.
3 John Zimmer.
4 Ella Dignan.
4 Mrs. Mary E. Franklin.
5 Owen E. Shields.
5 Fred C. Trimbey.
6 Magdalene Amrhein.
7 Michael E. McAvoy.
8 Wallace P. Rogers.
8 Mrs. Margaret Reath.
9 Rose F. Mack.
9 Thomas E. Ryan.
10 Theresa Amrhein.
10 Joseph J. Imhoff.
11 Fred Saribee.
11 Mrs. E. A. Roberts.
11½ William Evans.
12 Robert T. Jones.
13 Hannah Francis.
14 Henry J. Timm.
15 Thomas G. Ashmore.
16 David J. Jones.
17 Arthur E. Halliday.
17 Harriet L. Eddie.
19 Thomas J. Hines.
20 John P. Coyne.
21 Daniel P. Doty.
21 George Goodrich.
22 Regina Gruebnau.
23 Mary Place.
23 John Bradin.
24 The Warren—
James Wickham.
Robert F. Fitzgerald.
David J. Little.
Erwin E. Belding.
25 Mrs. Jennie A. Williams.
25 Mrs. Rose Hill.
26 Hugh McGee.

LEAH STREET—Continued

26 John Dowling.
27 William Cowan.
27 Richard W. Cahill.
29 Mary F. Ryan.
30 John F. Carney.
30 Charles Bahr.
31 John H. Owens.
31 Robert E. Roberts.
32 Mrs. Mary MaGuire.
33 Catharine Hughes.
34 Mrs. Margaret Reynolds.
36½ William C. Thomas.
36 James R. Merley.
36 Patrick J. Connors.
38 Elizabeth E. Brady.
40 Thomas Carl.
42 John T. Carl.
42 Rose A. Hill.

Steuben St. Crosses.

45 William Houston.
45 David Jones.
46 James H. Keiffer.
46 Hugh Owens.
47 John M. Roberts.
48 Robert S. Jones.
48 Mrs. Lena Crimmer.
48½ John C. Lewis.

West St. Crosses.

49 Mrs. Margaret A. Brown.
50 Richard V. Jones.
50 John H. Williams.
51 George H. Baker.
52 William R. Griffiths.
52 Evan Ellis.

Miller St. Crosses.

55 Henry Bowen.
Miller Street School.
57 Mrs. Mary Clark.

Howard Ave. Crosses.

61 George E. Cicotte.
62 William H. Ramsey.
62½ Paul Hitzelberger.
63 William C. Batchelor.
63 Matthew Wilson.
64 Peter H. Kunkel.
64 Kittie A. Lennon.
64 Edward J. Miller.

Neilson St. Crosses.

65 Robert A. Graham.
65 William Bogart.
65 John M. Jones.
65 Leslie Parrott.
66 Vacant lot.
67 Miss Cornelia Grenell.
68 George R. Zimmer.
69 Laura H. Jones.

Seymour Ave. Crosses.

80 Mrs. Ida M. Kellogg.
80 Frank H. Owston,
82 Edwin E. Whittemore.
82 Lewis E. Williams.
81-85 Vacant lots.
82 Vacant.
84 Robert W. Jones.
84 Daniel J. Crotty.
84 H. Fred Millar.
86 Wesley H. Johnson.

Dudley Ave. Crosses.

87-91 Vacant lots.
88 Thomas B. Cooney.
90 John C. Bassett.
90 Joe Mazza.
92 Patrick J. Kinsella.
93 John Lloyd.

Brinckerhoff Ave. Crosses.

94 Jerry Mullen.

Taylor Ave. Crosses.

94½ John F. Moore.
94½ Bert H. Knapp.
95 Anna E. Lewis.
95 George L. Simmonds.
95 Edward K. Miller.
96 Henry L. Batchelor.
97 S. Grant Merriman.
97 John J. Manley.
98 Fred M. Humiston.
99 Leonard Klingel.
99 William Tewksbury.
100 Harry S. Hull.
100 William R. Williams.
104 Mrs. Lucy Tucker.
104 Carl A. Tritten.

Conkling Ave. Crosses.

LEE STREET

Crosses N. Genesee St., starting a short distance east of N. Genesee and just north of overhead crossing (now under construction), running westerly and joining with Meadow St. (See N. Genesee).

1-5 T. W. Baxter Co. (Storage).
2 Catharine Aldritch.

LEEDS STREET

304 South to Eagle—13th Ward.

1 Alexander H. Morrison.
2 Vacant lot.
3 John C. McBride.
4 Mrs. Dora Basford.
5 Vacant lot.
6 Barn.
7 Albert Miller, Sr.
8 William A. Treen.
9-10 Vacant lots.
11 Frank Koehler.
12 Orville W. Field.
13 Bernard Helmes.
13 Bernard Laska.
13 Louis D. Brockway.
14 Vacant lot.
15 James A. Hagues.
16 Charles Burky.
19 Vacant.
21-28 Vacant lots.
22 Louis Helmes.
24 Jay A. Nelson.
26 Frank H. Treen.
25-35 Vacant lots.

West Shore RR. Crosses.

30 August Schultz.
32 Frederick Bott.
34 Gustave Fox.
34 Mrs. Cynthia Fox.
36 Joseph Schmidt.
37 Mrs. Mary Schultz.
38 Isaac Fink.
39 Vacant lot.
40 Frank Bach.
41 Henry C. Gross.
42-62 Vacant lots.

MAHER BROTHERS
The largest line of fine clothing and furnishings in Central New York.
COR. LAFAYETTE AND SENECA STREETS.

LEEDS STREET-Continued

Eagle St. Crosses.
61 Gotfried Siegenthaler.
68 Vacant.
68 John Price.
70 George Cobb.
70 Edward J. Green.
71 Chris. Stukey.
72 Vacant lot.

LEXINGTON PLACE
153 Elm to High St.—7th Ward.
4 Edmund Lloyd.
5 Charles F. Burkhardt.
7 Charles G. Gschwind.
9 George H. Jones.
9 Edward C. Becker.
Vacant lots.
6 Adolph Behr.
8 George T. Burton.

LIBERTY STREET
124 Genesee to Whitesboro—2d Ward.
1-3 Joseph H. Moran.
5 Jacob Ball.
6 Sauer Cafe.
7 Vacant.
8 William B. Van Sickle.
8 Joseph Ward.
8 Otis G. Allen.
9 Boonville Cold Storage Co.
9 McLeod & Ormsbee.

Burchard Lane Ends.
10-12 T. R. Thomas & Co.
11 Thomas J. Griffiths.
11 Y Drych.
11 The Cambrian.
14 Milton T. Jones.
16 Utica Advocate.
16 Albert Wilkins.
16 Joseph Woolsleger.
16 Henry Hillenbrand.

Hotel St. Crosses.
13 Fred S. Scherer.
15-17-19 George W. Gammel.
17 Martha Moeller.
18-20 Sunday Tribune.
20 Herald-Dispatch.
21 Anthony & Jones Co.
22 John Louis.
23 William E. Owen & Son.
24 Utica Rescue Mission.
26 Charles J. Amrhein.
25-27 William E. Owen & Son.
28 N. B. Hobbie.
29-31 W. B. Parry & Sons.
30 Vacant.
30 Williams & Kinney, Inc.
32 Edward A. Kneller.
32 Lillian Rood.

Seneca St. Crosses.
29-33 William B. Parry & Sons.
35-39-41 Utica Paper Box Co.
38 Max Robinson.
40 Edward Cleghorn.
45-47-49 Genesee Underwear Co.
42 Hyman Tumposky.
44 Louis Makovitch.
46 Meyer Dumain.
48 Orlando J. Childs Co.
50-52 Utica Brass Works.
54 Vacant.
59 Utica Wrecking Co.
64-66 Joseph Slakter.
64 David Harris.
66 Joseph Slakter.
68 Julius Kaletzky.

Washington St. Crosses.
69 H. H. Nusbaum.
69 Ray Nusbaum.
Erie Canal.
70 Samuel Starer.
71 Harry Frank.
72 Eva Solomon.
73 Leopold Lewus.
74 Israel Goldberg.
75 Anna Carter.
76 Gitle Reichler.
76 William Szczesmy.
76 Vacant.
76 Edw. W. Killian.
77 Anthony Buchinsky.
78 Getzlekand Gerber.
80 Cambrian Hotel.
86 Louis Kaplan.
86 David Goldman.
86 Max Wolf.
87 Vacant.

Charles St. Ends.
88 Colman J. Mayberger.
89 Charles Marshall.
90 Joseph Rollband.
91 Julia Butterworth.
92 Abraham Cohen.
92 Esther Cohen.
92 Anthony Janicki.
92 Vacant.
93 Frank Olkowski.
93 Jacob Criger.
93 Mary F. Lewis.
94 Jacob Rosenthal.
94 John Kopinski.
94 Vacant.
95 Peter Robovski.
95 Moses Wilkins.
95 Joe Watkins.
96 Edwin D. Fairchild.
96 Nathan Wineburg.
96 Hattie Sliter.
97 George Plant.
97 David Rosenblott.
98 Vacant.
98 Vacant.
99 Max Jacobson.
99 Harry Mittleman.
106-107-108 Utica Fire Alarm Telegraph Co.
110 William A. Graham.
110 Joseph B. Slakter.
110 E. C. Shultus.
112 Thomas F. Kowalski.
113 John Miller.
113 Antonio Levonas.
114 Vacant.
114 Joseph Czuba.
114 Charles Noirck.
115 John Henry.
115 Isaac Yust.
117 Walter Janisewski.
119 Meyer Brill.
119 Vacant.

LIBERTY STREET—Continued

119 James Brewer.
120 Lillian H. Miller.
120 Joseph Mills.
121 Joe Davis.
121 Polish.
123 Peter Broton.
125 Cornelius Donovan.
125 Hiram Ladoe.
124-127 Capron Knitting Mill.
Jacob Fassler, cor. Whitesboro and Liberty.

LINCOLN AVENUE

49 Court to Pleasant—3d and 11th Wards.

102 Vacant.
118 Tony Panasiewicz.
118 Frank J. Mullen.
118 John Borek.
118 Mrs. Fanny Shelly.
118 Frank Szczur.
118 Antony Panasiewicz.
119-121 Oneida Brewery.
122 Peter Rydzeski.
122 Albert Klisz.
122 Anthony Jaworowski.
122 John Robak.
122 Florian Tartarski.

Roberts St. Crosses.

202 Elizabeth Bayer.
202 August Barth.
203 Oneida Brewery Barns.
204 Michael Poppel.
204 Matthew Wodcek.
206 Felix Marco.
206 Peter Sanocki.
206 Albert Szymanski.
208 John Walus.
207 Ignace Brodzik.
207 Katherine Meagan.
210 Michael Ziarko.
210 Wojciech Smolka.
210 Waclaw Pogoda.
210 Frank Switerski.
210 John Gomolski.
211 Albert Cewikita.
211 Mike Meraduro.
211 John Marianek.
212 Michael Starczewski.

Hart St. Begins.

Mandeville St. Ends.

212 Joseph Walaszewski.
216 Welik & Koscinski.
218 Thomas Koscielniak.
218 Taddeus Zeck.
220 Frank Mat.
220 Valentine Kierszmowski.
220 Frank Zieminski.
222 James Martin.
222 Stanislaus Creke.
222 John Lebatski.
222 Martin Tokarz.
222 Marcin Tokarz.
224 John F. Purcell.
224 Richard Radford, Sr.
228 St. Kosciusko Hall.
228 Taddeus Gawaski.
229-231 Frank B. Coster.
230 Wojciech Chomicki.
230 Stanley Knych.
230 John Szalblak.
230 Samuel N. Canfield.
232 Valentine Knoppa.
232 Alexander Chetnik.
232 Alexander Mows.
233 Emil Tannert.

234 Wojcieck Gleba.
234 Peter Olszewski.
236 Stephen Szatko.
236 Wl. Farczynski.
236 Bernard Sakofski.
235 Barn.
237 George V. Olds.

Cottage Place Ends.

237 Stanislaus Babbicz.
237 Vacant.
238 Adam Kolenski.
236 Bronislaw Sokolowski.
240 Jacob Hass, Sr.
240 David Agne.
242 Victor Borys.
242 Tony Wojcichowski.
246 Lewis Bohnenberger.
248 John A. Mielnik.
248 Albert Szymanski.
252 Adam Idzikowski.
252 Andrew Polezyncki.
254 Frank C. Wolcott.
258 Nicola Sutkowski.
258 John Babicz.
258 Peter Gutowski.
260 Heronim Boretzo.
260 Mary Hardiman.
263 Steve Golaz.
263 Heronim Boreta.
262 Joseph Wasielwski.
266 St. Karwowski.
268 Walter Jaksina.

Warren St. Begins.

265 Peter Suder.
269 Vacant lot.
270 William M. Clarke.
271-273 William E. Guth.
275 Joseph Pliszka.
275 Frank Bazik.
277 Frank Kuban.
277 Steven Pearski.

William St. Ends.

Francis St. Begins.

272-274 Vacant lots.
276 Joseph Rutkowski.
276 Joseph Grajcyk.
276 Alex. Potanka.
276 Ignace Brodzik.
276 Albert Koslowski.
276 Joseph Karpiuski.
278 Mrs. Jane Bowler.
278 Balestan Symanski.
279 Frank Cherubin.
281 Rev. Simon Pniak.
281 Josephine Sulteski.
281 Albert Shenks.
281 Frank Wilczek.
281 John Czerkies.
280-284 Holy Trinity Church (Polish).
281 Rev. Father Louis P. Muszynski.
283 Frances Siminski.
284 Holy Trinity Catholic School (Polish).
286 John Sakowski.
286 Stanislaws Budzynski.

MAHER BROTHERS
The largest line of fine clothing and furnishings in Central New York.
COR. LAFAYETTE AND SENECA STREETS.

LINCOLN AVENUE—Continued

287 Jacob Salzck.
287 Michael Starczewski.
287 John Smith.
289 George Moser.
288 Polish Library.
290 Louis Malaski.
290 Vacant.
292 Nicholas Herubin.
292 John Zdanowicz.
294 Vacant lot.
295 Vacant.
296 Henry C. White.
296 Joseph Sakowski.
298 Valentine Drejza.
298 Alma Groff.

Kirkland St. Crosses.
303 Mary A. Weider.
305 William J. Reed.
309 Tobias Koeberle.
308 Henry Fisher.
308 John C. Middel.
308 Mary Foxenberger.
310 Vacant.
313 Joseph Krzynowck.
313 Vacant.
314 Jennie Koehl.
315 William Graves.
315 Edward Graves.
316 Alexander Schroeder.
317 Barney Rehm.
317 John Bankert.
320 John M. Herrick.
322 Vacant lot.
321 John Samson.
321 Albert Barth.
323 Stanley Motjkoi.
325 Henry Wilkins.
326 Edward G. Roberts.
329 Karl Miller.

Plant St. Crosses.
331 Lorenzo Boon.
333 Vacant lot.

Sunset Ave. Crosses.
336 James Neary.
336 Gilbert Gibbs.
340 John J. Robischon.
342 Joseph Luckina.
348 Vacant lots.

Tracy St. Ends.
350 Vacant lot.
358 Edward Alsheimer.
358 Joseph F. Oster.
360 Mary Heintz.
360 Fred A. Heintz.
360 Grove Goodson.
Vacant lots.

Hickory St. Begins.
361 Mrs. Flora Snyder.
361 James B. Perkins.
364 William Huther.

Noyes St. Ends.
413 Roman Bodmer.
415 August Yost.
417 Mary Fay.

Mulberry St. Ends.
419-421 Vacant lots.
425 Edmond Sabo.
420 Vacant.
420 Kate Greenia.
422 Mathias Robischon.
422 Thomas Mays, Jr.
424 Mary Jorgensen.
424 Charles Wilson.
428 Vacant lot.
430 Frederick Bach.
430 Emery C. Sovie.
431 William J. Menge.
431 Lawrence Appler.
433 Frank Seniff.

Chestnut St. Ends.
435 Vacant lot.

Oswego St. Ends.
501-503 Vacant lots.
505 Harry C. Merritt.
505 Home Laundry.
509 Frederick Skinner.
509 William A. Scott.
511-513 Vacant lots.

Waverly Place Ends.
522-526 W. F. Bossert Mfg. Co.
533 George Brown.
533 John Knobloch.
535 Alfred Klausner.
535 Frank J. Burke.

Watson Place Ends.
537 Ida Hess.
537 Raymond W. Byrd.
566 Weber Bros.
570 John P. Weber.
574 Edward Clyne.
578 Max Fehr.
578 Frederick Stadt.
584 Peter Weber.

Shaw St. Ends.
Vacant lots.
638 Herman Simons.
640 George Schulze.
640 Frank Bohner.
644 George Bohner.
646 Jacob Schulze.
650 George F. Salmon.

Newell St. Ends.
652 George West.
658 John West.
671 Francis Leard.
681 Arnold Mather.
681 Harry G. Adams.
Bathhouse.
687 Anton Liebhaber.
689 Vacant.
689 Peter Schrader.
691 Michael Colwell.
City Line.

LINDEN STREET

Wheeler Ave. to York—9th and 14th Wards.
Utica Coal Co.
1 John Campbell.
1 Peter J. Bach.

West Ave. Crosses.
3 Mrs. Barbara Hamberger.
3 Arnold Hamberger.
5 Bertha Thieme.
7 Ernest Liebing.
7 Mrs. Harriet Hammond.

City St. Crosses.
Vacant lots.
13 Minzea L. Thomas.

LINDEN STREET—Continued

School No. 19.
Martin St. Crosses.
Vacant lots.

LINWOOD PLACE

26 South to 51 Eagle—7th Ward.
2 Edwin Wheeler.
2 George W. Griffith.
4 William Richards.
4 Evan R. Thomas.
6 David J. Jones.
7 Peter A. Keller.
8 Stephen S. Stryker.
8 John Waters.
9 Jacob Hornung.
9 Clark R. Evans.
10 Dora Franz.
11 Orville A. Burnham.
11½ Samuel Pryor.
11½ Agnes S. Lawrence.
12 Mrs. Dr. A. B. Horton.
13 Thomas W. Wallace.
14 William Servatius.
15 Mrs. Sarah F. Woodworth.
16 Harry Carrier.
16½ William G. Linger.
18 Edward Lewis.
17 Augustus W. Danquer.
17 Mrs. William H. Curran.
19 Prof. Edward B. Fleck.
20 C. Everett Griffith.
20 James E. Bennett.
22 Clark F. Shaver.
22 Thomas Burke.
23½ George Andrews.
23 John Shea.
24 Mary A. Jones.
24 Charles A. Bartle.
25 Orin C. Bates.
25 Samuel Abraham.
26 Arthur C. Roberts.
27 Marmaduke D. Clark.
27 Clayton E. Sackett.
28 Mrs. Anna Jones.
28 Griffith W. Davies.
29 Barn.
30 Free Methodist Church.
31 Joseph L. Faass.
31 Jacob J. Jones.
33 Neta L. Moshier.
34 Harvey H. Bice.
34 George F. Hendrick.
35 Rev. Thomas C. Givens.
36 Charles G. Hungerford.
37 L. Emory Simons.
38 Isaac Johnson.
38 Madison G. Roberts.
40 William F. Wilson.
41 Charles G. Steinmayer.

LOCK STREET

19 Schuyler—2d Ward.
2 Henry J. Schreppel.
2 Edward Buchner.
3 Walter N. Stevens.
3 Mernie F. Neudecker.
4 Vacant lot.
5 John C. Hansmann.
5 Miss Anna Buschmann.
6 Fred L. Pahnke.
7 Mabre James.
7 William Gallman.
8 Joseph May.
9 William Spencer.
9 Thomas J. Daumk.

10 Louis Woodstre.
10 Sidney Woodstre.
12 Owen Reilly.
12 John A. Zobel.
13 William Regensburger.
14 Tony Pole.
15 James Sheehan.
16 Edward Demarchi.
17 Vacant lot.
18 Michael Ching.
18 Ark Eso.

LOUISA STREET

25 Elm to 86 Steuben—7th Ward.
2 Stable—Jesse L. Mills.
3 Barthel Weber.
3 John Helten.
4 William H. Thomas.
5 Frederick J. Ruder.
6 Abel L. Waldon.
6 Charles B. McDermott.
7 Michael Breitenstein.
8 Adam Durr.
9 Lawrence Connors.
9 Clarence Goodale.
10 Frank H. Pomeroy.
11 William R. Griffiths.
12 Owen P. Owens.
12 Owen R. Griffith.
13 Peter McCarthy.
14 David P. Salisbury.
15 Pauline G. Walter.
15 Charles R. Williams.
16 Joseph Weaver.
17 Mrs. Patrick Reagan.
18 Valentine Frank.
19 Vacant lot.
20 James J. Hynes.
21 William Dowd.
21 Fred Horseman.
22 Vacant lot.
23 Mary A. Jackson.
24 David B. Griffith.
25 Hughes Jones.
25 Andrew Werthman.
26 Martin J. O'Keefe.
26 Floyd J. Barber.
27 John J. Shaughnessy.
27 Margaret McNamara.
27 Daniel Daniels.
28 John O'Keefe.
29 William P. Salisbury.
29 Fred W. Graystone.
30 Henry J. Sink.
30 Louis W. Franz.
31 Mrs. Martha Franz.
31 Joseph Heneka.
32 Evan M. Hughes.
33 Henry Kehrer.
33 Edgar N. Briggs.
34 John D. Donovan.
34 Leonard C. Kunkel.
35 Frank J. Amrhein.
35 Mrs. Sarah Walters.
36 Mrs. Margaret McCudden.
37 Vacant lot.

MAHER BROTHERS
The largest line of fine clothing and furnishings in Central New York.
COR. LAFAYETTE AND SENECA STREETS.

LOWER CHURCHILL AVENUE
(Changed to Winner Avenue).

LUDLOW AVENUE
Blandina to Proctor Park—13th Ward.
Vacant lots.
6 Francis M. Lee.
Lansing St. Ends.
St. John Ave. Crosses.
Vacant lots.
Rutger St. Crosses.
Vacant lots.
Ward St. Crosses.
James McGregor.
Proctor Ave. Crosses.
Vacant lots.
Thomas E. McCabe.
Vacant lots.
Smith St. Crosses.
Vacant lots.

MADISON LANE
23 LaFayette to Pearl—3rd Ward.
Rear of Seneca and Genesee Sts. Stores.
4-6 Barn.
8 Patrick F. McGuigan.
8 Colored Masons.
10 Barn.
12 W. D. Jones & Son.
14 Murphy & Dondley.
16 Shaw's Employment Agency.
Columbia St. Crosses.
18-22 Vacant.
24 Albert Seelman.

MAIN STREET
Bagg's Sq. to Park Ave.—1st Ward.
1-9 Bagg's Hotel.
2-10 Ferdinand Fries.
11-15 John C. Hieber & Co.
12-14 Utica Daily Press.
17 Fuller Storage and Transfer Co.
17 Gerdon & Williams.
18 Albert F. Balch.
19 N. Y. C. & H. RR. Depot.
20 Eagle Hotel.
21 Guillaume & Co.
22-26 Utica & Mohawk Valley Street Railway Co.
24 Oneida RR. Baggage Room.
23 Maintenance of Way Dept. N. Y. C. RR.
25 N. Y. C. Signal Dept. Office.
25 Draughting Room.
23-25-27-29 N. Y. C. Depot.
27 N. Y. C. Tin and Plumbing Shops.
28-34 Brandegee, Kincaid & Co.
31 Vacant.
33 Division Surveyor's Office.
35 Store Room Nat. Ex. Co.
First St. Crosses.
36 James Collins.
37 Johnson & Stanton.
39 Vacant.
38 Bessie Goodman.
40 John S. Smith.
41 Charles H. Janvrin.
42 Madalena M. Owens.
43 George C. Brucker.
43 Jessie Mykle.
44 Michael Rizzo.
45 Mary Baker.
45 Mrs. Elizabeth Dixon.
46 Mrs. M. A. Jones.
47 Ada M. Vedder.
47 Hannah Lazot.
48 Mrs. W. H. Sullivan.
49-51 Hammond Beef Co.
50 T. Edward Quackenbush.
50 Peter Sansevero.
50 Serveri Jacquemen.
50 Peter Patrone.
50 Antonio Grardi.
53-55 Utica Cold Storage and Warehouse Co.
53 James P. Brown's Sons.
54 Elizabeth Wendell.
54 Robert Town.
55 William Davies.
56 Willard Young.
57 Armour & Co.
58 Edward J. Lynch.
59-61 Adrian Lee's Sons.
60 Charles V. Schram.
63 N. Y. C. RR. Repair Shop.
65 Vacant.
65 Utica Carting Co.
66 Vacant.
Second St. Crosses.
68-70 Rear of Lowery Bros.
71 Metal Roofing and Cornice Co.
72 Edward Arnold.
72 Jerry Donnelly.
73 Storehouse.
74 Patrick Welch.
74 Mrs. Elizabeth Fraser.
75 Vacant.
76 Willard Vandewalker.
76 John Rinehard.
77-83 Charles Millar & Son Co.
80 Minard J. Fisher.
82 C. W. Lochner.
82 Fred W. Lochner.
84 Michael J. Carroll.
85-87-89 Standard Oil Co. of N. Y.
86 Charles E. Holstein.
88 Mrs. William Williams.
90 Moses Bernstein.
90 Vacant.
92 Vacant lot.
94 Lawrence F. Simons.
94 Earl R. Robinson.
96 Anna E. and Mary O'Connor.

MANDEVILLE STREET
84 Cornelia to Hart—3d and 11th Wards.
Barns.
2 Helen Fuggle.
4 Mary Calekan.
6 Frank Welpe.
8 Frank Moore.
8 Anna Pugh.
10 Annie Sanford.
10 Mary Allen.
10 Philip Leiss.
10 Mary Hill.
12 Elizabeth Miskimmin.
14 Ellen McGuire.
14 Mary Bennett.
14 Mrs. Marie Wendt.
16 John Lyons.
16 James Lyons.
17 David Ross.
Mandeville Street School House.

MANDEVILLE STREET—Continued

Barn.
18 Hadley Van Dervoort.
18½ George Normand.
20 Patrick H. Carney.
20 Vacant.
24 Henry B. Davis.
26 Seth D. Temple.
28 Arthur Simpson.
28 Arthur Patterson.

State St. Crosses.
102 Harry Davis.
103 Christian Pedersen.
103 Edward H. Michel.
104 Martha A. Miller.
104 Walter Moore.
105 Joseph Appler.
106 Albert W. Schoen.
106 Vacant.
107 Otto F. Miller.
108 Lizzie Francis.
108 Francis Foy.
109 Polish People.
110 Simon Murphy.
111 William McSweeney.
112 Vacant.
113 Mrs. James F. O'Neil.
114 James E. Smith.
114 Mrs. Martha Stuber.
115 Polish.
116 Thomas C. Hughes.
117 Stanislew Fedorohrisky.
118 Walter Teryrekoski.
118 Jerome Lockwood.
120 Joseph Appler.
120 Edward Appler.

MANN STREET
Bleecker to Dwyer Ave.—8th Ward.

Ehlers Ave. Crosses.
Vacant lots.

Bertram Ave. Crosses.
Vacant lots.

MAPLE STREET
708 West Ave. to York—14th Ward.
1 William Steffen.
1 Mrs. Bertha Markwhatt.
2-3-4 Vacant lots.
5 Charles T. F. Steffen.
5 Ross C. Davis.
6 Mrs. Carrie Christensen.
6 John Hartman.
8 Thomas Sebastian.
8 George Sebastian.

City St. Crosses.
10-12 Vacant lots.
14 August Zemenz.
14 George Jackson.
16 William Schofer.
Vacant lots.
17 Dennis Blair.
17 Joseph Williams.
21 Mrs. Susie Leonard.
22 Vacant lots.
23 Vacant lot.
24 Patrick M. Loftus.
24 Thomas Martin.
26-30 Vacant lots.
31 Andrew J. Halstead
32 Fred C. Heller.
34 Vacant lot.

Martin St. Crosses.

MARGARET STREET
Butterfield Ave. to Oneida St.—7th Ward.
Vacant lots.
John W. Smith.

60 Vacant.
Vacant lots.

MARGERY STREET
Kathleen to South—13th Ward.
1 Dwight Moore.
3-4 Vacant lots.
6 E. Frances Miller.
6 Flora Miller.
8 Edward M. Leonard.
8 Mrs. John O'Connell.
9 Jacob Klossner.
9 John Klossner.
10 Mrs. Susanna Halderman.
10 Vacant.
11 Thomas McGuinness.
12-16 Vacant lots.
13 Mrs. John Connolly.

MARKET STREET
Fulton to 217 Bleecker—4th Ward.

MARRON AVENUE
(Also Called Morris Lane).
Morris near South—13th Ward.
2 Fred Imobersteg.
1 Catherine Patrick.
1 Sarah Farrell.

MARTIN STREET
Hickory to Thorn—14th Ward.
Vacant lots.
2 William Rueger.
4 John Uerz.
6-10 Vacant lots.

Maple St. Crosses.
Vacant lot.
12 Vacant lots.
14 Charles Kacher.
14 William G. Anacker.

Oak St. Crosses.
Vacant lots.

Linden St. Crosses.
Vacant lots.

Ash St. Crosses.
Vacant lots.

MARY STREET
67 Charlotte to Culver Ave.—4th, 8th and 10th Wards.
105-119 New Court House.
108 Mrs. William W. Thomas.
108 Frank Hutchins.
110 Nicholas Stockhauser.
112 John J. Nicholas.
114 William D. Eichmeyer.
118 William Mack.
119 Mrs. Sarah A. Rudd.
121 Willis A. Newth.
122 Michael Hughes.
122 Joe Capron.
122 G. Garry MacFaggan.
123 George A. Inman.
124 James Morris.
124 Utica Dispensary.
125 John Hinckley.
125 Patrick Lambert.
126 Everett W. Dibble.
126½ William E. Davis.

MAHER BROTHERS
The largest line of fine clothing and furnishings in Central New York.
COR. LAFAYETTE AND SENECA STREETS.

MARY STREET—Continued

127 Clayton R. Thurston.
128 Perry Eaker.
128 John O. Evans.
128 Ralla C. Palmer.
129 Vacant lot.
131 John G. Cushnie.
132 John T. McDermott.
132 Catharine Doherty.
133 Curtis Erwin.
134 Anna M. Cline.
135 Austin Noyes.
137 Jermain Burlison.
138 John H. Williams.
138 Fred W. Balch.
139 Charles H. Warren.
140 Mrs. George A. Davis.
141 Frank Oberitter.
143 Simon Cohen.
145 J. E. Sterling.

Park Ave. Crosses.

John St. Crosses.

203 Vacant.
205 Vacant.
207 Ferdinand Fries.
209 Sarah A. Lovette.
212 Elinor Richards.
212 George Weisenberger.
213 Arthur E. Snyder.
213 E. E. Warren.
215 Robert Williams.
216 Matilda Lalor.
216 Marie Davis.
217 Albert E. Bailey.
218 Hugh Crocker.
219 William Tiffany.
220 Michael J. Fitzgerald.
221 Theodore M. Glatt.
222 Abraham Shacofsky.
223 Walter Schuderer.
223 Mary A. Servatius.
226 Hartley V. D. Horn.
230 James H. McGarrity.
234 Jacob Kaplan.
235 Clayton H. Smith.
235 Charles A. Mills.
235 Henry L. Jones.
235 Avery H. Swift.
235 George J. McLoughlin.
235 Harry J. Humphrey.
236 Louis Lee.
238 Chapman L. Johnson.
238 Anna E. Goodier.
238 Paul Schultze.
238 Clarence D. Pierce.
239 W. Dell Balch.
239 John Collins, Jr.
239 William F. Carroll.
239 William Shaughnessy.
239 Walton W. Mitchell.
239 Edwin Jones.

First St. Crosses.

302 William F. Lawrence.
302 George W. Gammel.
302 Frederick Lavarack.
302 Edward J. Brady.
302 Edward J. Maher.
302 William I. Coopernail.
303 James H. Read.
305 William F. Nicholson.
306 Augusta R. Potter.
307 Mrs. Charlotte W. Wood.
308 Jeremiah Murray.
308 Dennis G. Maxwell.
311 Abe E. Nathan.
311 Joseph M. Kavanagh.
312 Winifred Harding.
313 Hugh Heverin.
314 Patrick H. Goode.
315 Catharine O'Brien.
316 B. E. McHugh.
317 Ellen Nugent.
318 Patrick J. Hamill.
319 Owen Jones.
321 John M. Cobel.
322 Richard A. Henry.
323½ William E. Jones.
321½ John A. Swegles.
323 Lansing S. Arnold.
324 Augustus T. Troop.
324 George H. Stack.
325 Spencer H. Harter.
325½ Werner B. Fischer.
326 Mary A. Burns.
327 Josephine C. Adams.
328 James Cowdre.
328 Frank Cowdre.
329 John Syms.
330 George F. Klein.
331 Mary Doyle.
332 George F. Klein.
333 Frank S. Baker.
335 George J. Platler.
339 William M. Gallagher.
339 Mrs. Mary M. Doyle.

Second St. Crosses.

402 Andrew J. Clark.
402 Vacant.
402 Eugene A. Garlock.
403 William H. Payne.
403 Eugene Donahue.
404 Catharine A. Girmsey.
404 George H. Ernest.
406 Daniel Elenterio.
407 Charles Koenig.
408 Vacant.
409 Merton Lamphere.
409 Hattie Garlock.
410 Italians.
413 Tony Selarno.
414 Charles A. Gau.
415 William B. Lawrence.
416 Mary Murray.
416 George C. White.
416½ John C. Bauer.
417 Agnes B. Canning.
417 John J. Trenham.
418 Charles W. Graves.
419 George Wankel.
420 Catharine F. Paul.
421 Vacant.
423 Vacant lot.
425 Joseph A. Xardell, Sr.
425 Mary L. George.
426 Italians.
427 Vacant lot.
429 Nellie Kinnane.
430 Thomas Deering.
432 Andrew Eddy.
432 John Casler.
433 Tony Deperna.
435 Thomas P. Sheilds.
435 Henry Snyder.
436 James Bernardo.

MARY STREET—Continued

436 Fanzie Via.
436 James Pecci.
436 Dominick Grico.
438 Thomas L. Kennedy.
438 Italians.
441 William A. Trossett.
439 John Sexton.

Third Ave. Crosses.

Gulf Crosses.

513 Joe Lawrence.
513 Roco Panzino.
528 Italians.
552 Mary Conley.
554 Frank K. Hadair.
554 Benny Carcone.
557 James F. McCoy.
560 Italians.
561 Mrs. Elizabeth Martin.
564 John Cortese.
565 James O'Connor.
565 William Dugan.
566 William Mott.
566 Richard Ulrich.
567 Vacant.
569 Mrs. William J. Ryan.
570 Alfred E. Trossett.

Mohawk St. Crosses.

603 Thomas F. Callahan.
609 Dennis Ryan.
613 Saverio C. Napolitano.
614 Thomas Caufield.
614 Alexander Lyons.
615 Peter Bevins.
615 Catharine McGovern.
616 Nora Kennedy.
616 Elizabeth McNally.
617 John W. Plumb.
617 Mrs. Elizabeth Costillo.
617 Peter Kervin.
618 Bert Harder.
618 James Quinn.
618 Daniel Donovan.
619 John Campbell.
621 John E. Jacquemin.
620 Henry Rexford.
620 William Heydecker.
622 Nick Bend.
625 George Ehle.
625 Joseph Weilhamer.
626 Peter H. Lilly.
626 Harry Bennett.
627 Mrs. Gertrude Hines.
628 Charles P. White.
628 Edgar J. Beverly.
629 John Scholl.
630 Herbert Woodard.
630 Jay J. Sanders.
631 Wilber Boff.
631 Frank J. Finn.
632 Elizabeth Plinskey.
632 John O'Brine.
633 Joseph Scholl.
636 Martin Kelly.
637 John W. Kelly.
638 Fred Schelbert.
639 Henry A. Payne.
641 William B. Coleman.
641 Judson Moak.
642 John Anderson.
642 Mary C. White.
644 George C. Horman.
644 James F. Parker.
646 Joseph B. Schug.
646 Walter Newth.
646 John Roach.
646 Clifford M. Teller.

651 Margaret E. Jones.
654 Jesse Bowen.
654 Marion McGregor.
658 Michael J. Kelley.
658 Raymond A. McGee.
662 James S. Winneur.
664 John J. Farrell.
664 Peter Gallagher.
666 Newth's Grocery.
666 Frederick Otto.
668 Edgar C. Payne.

Albany St. Crosses.

701 David R. Williams.
701 David D. Miller.
701 Adam Zorn.
701 William J. Storandt.
701½ George Daly.
702 Vacant.
703 Henry J. Luebbert.
704 Matthew F. Casey.
705 Thomas Flynn.
706 Michael McMann.
707 William J. Smith.
707 Louis L. Halwig, Jr.
708 Anna T. Plumb.
709 Vacant lot.
710 Frederick E. Darrigrand.
710 William McLoughlin.
711 Catharine McKernan.
711 Melvin Graves.
712 Edward T. Dillon.
713 Charles W. Luttinger.
713 Mrs. Caroline Hunt.
714 Patrick Purcell.
715 Edward Anable.
716 Nicholas H. Decker.
718 Mrs. Mary Quinn.
718 James C. Murray.
720 Henry Fish.
720 Robert H. Jones.
722 Thomas A. Barber.
722 Jennie Burke.
733 William H. Jones.
735 Theresa Owens.
735 John P. Shaughnessy.
737 Henry F. Kilian.
739 George W. Cole.
739 Thomas W. Cunningham.
743 Philip W. Pierce.
743 Arthur M. Burke.
745 Henry Rausch.
745 George A. Stockburger.
765 William F. Coxon.
765 James Baird.
767 Benjamin S. Boroughs.
767 John P. Sheehy.
769 John Houck.
769 Mrs. Ray E. Abbott.
770 Barns.
773 Italians.
775 Vittorio Cimino.
777 Mary Lee.
779 Vacant.

Kossuth Ave. Crosses.

812 Vacant lot.
814 Thomas H. Lawson.
818 John F. Redmond.

MAHER BROTHERS
The largest line of fine clothing and furnishings in Central New York.
COR. LAFAYETTE AND SENECA STREETS.

MARY STREET—Continued

822 Thomas Barry.
824 Vacant.
825 John E. Price.
825 Lucian E. Peckham.
825 William E. McConnell.
826 John Platler.
826 Margaret Brennan.
829 Charles J. Carroll
829 Joseph Murphy.
829 Millard Atword.
830 Moses F. McConnell.
830 Michael J. Blank.
831 Thomas Solan.
831 Anna Cronan.
831 Margaret Schanks.
832 Vacant.
832 Frank Gardner.
833 Frank J. Danquer.
833 John S. Jackson.
838 Martin McCormick.
838 Delia O'Connell.
836 Martin A. Flynn.
836 Ambrose McConnell.
839 John A. Scanlon.
839 Edgar D. Hughes.
840 Andrew Kinsella.
840 Joseph C. Leddy.
841 Eugene R. Tilton.
841 William J. McTiernan.
842 Otto Hyle.
842 Albert Harrison.
842 Daniel Sopher.
843 Andrew Rickard.
843 Martin J. Mellon.
844 Fred Schnetkka.
848 Edwin J. Garland.

Nichols St. Crosses.

902 William McBride.
902 Simon Hillenbrand.
904 Charles S. Jones.
906 George Hill.
906 James J. Keegan.
908 Patrick Leavy.
908 George Roemer.
909 Henry B. McGough.
910 Edward H. Luck.
910 Ernest E. Holdredge.
911 Michael J. Mulligan.
911 Matthew W. Burke.
913 Mary Potter.
913 Joseph M. Dwyer.
914 John Loftus.
914 Mrs. William O'Brien.
918 Anthony R. Kearney.

Jefferson Ave. Crosses.

1017 Charles Gibbons.
1017 Italians.
1017 Vacant.
1020 Mary Street School.
1021 Vacant.
1028-1042 Vacant lots.
1029 Joseph Buckley.
1029 Frank Loraine.

Milgate St. Crosses.

1033 William L. Peters.
1035 Herbert Sebastian.
1039 Fred Anken.
1041-1047 Vacant lots.
1044 Clifford J. Law.
1044 Thomas Dwyer.
1046 Thomas E. Morgan.
1050 Frank L. Norton.
1050 Archie Goodell.
1052 Adam X. Clark.

Bacon St. Crosses.

1102 Thomas Graziano.
1102 Fred E. Marsh.

Wetmore St. Crosses.

1201 Fred Kerwin.
1201 John Kerwin.
1203 Chester W. Phillips.
1203 John Youngen.
1204 Austin R. Hemstreet.
1206 George F. Walker.

Buffalo St. Begins.

1303 Samuel J. Ludy.
1309 John P. Zoeckler.
1309 Earl W. Pettis.

Tilden Ave. Crosses.

MASON PLACE

Genesee to Sunset Ave. (outside city limits), New Hartford.

8 W. E. Hibbard.
10 J. Robert Cruikshank.
12 Vacant.
14 Minerva W. Banford.
18 Harley S. Barton.

MASON STREET

Albany to South—13th Ward.

Right side, vacant lots.
1 William H. Mathews.
3 James E. Powers.
7 James Nolan.
11 Vacant.

MATHER STREET

Hamilton Ave. to York—14th Ward.

MATHEWS AVENUE

Erie to City Line—14th Ward.

1-7 Vacant lots.
2 Utica Knit Mill Box Factory.
9 John T. Burton.
9 Joseph Hardcastle.
11 Joseph Rivett.
11 Christian Trapp.

Whitesboro St. Crosses.

32 Highland Chapel.
33 Henry Daprix.
35 Joseph Schaetzle.
Vacant lots.
41 William E. Neatley.
41 Ellen Dewhurst.
42 Charles B. Fraats.
42 Albert F. Cronk.
43-44 Vacant lots.
45 John Moore.
45 John Killcullen.
46 Albert S. Schenck.
Vacant lots.
48 Casper Mathy.
48 Edward Burke.
Vacant lots.
51 Charles R. Roberts.
52 Frank L. Snyder.
52 Walter L. Scott.
53 William J. Steenbergh.
54 William Campbell.
55 Robert Ferguson.
56 Ethel Avery.
57 John Rose.

Highland Ave. Crosses.

61 Harry G. Ruth.
63 Jacob Erhardt.

MATHEWS AVENUE—Continued

School House No. 21.
Vacant lots.
69 George Held.
70 Romeyn Filkins.
71 Mary E. Knoon.
Vacant lots.
75 Stephen P. Brewster.
75 D. Spencer Owens.
82 Vacant.
82 William Dealing.

Caroline St. Crosses.

87 Julius Kriewitz.
90 Henry Luck.
90 Margaret O'Toole.
94 Jacob J. Seeman.
96 Emil Christel.

McBRIDE AVENUE

629 Whitesboro to Inman Place (Outside City Limits).

1 Charles Perkins.
2 George E. Deul.
3 Frank Schuemaker.
4 John Mocay.
5 Mary Aubert.
6 Clara Guy.
7 Patrick O'Mara.
8 Max Nerschl.
9 Joseph Taylor.
10 David Davis.
11 Willard Terry.
12 Joseph Schmidt.

Inman Place Crosses.

McKINLEY AVENUE

Bleecker to Blandina—13th Ward.

Thomas J. Dwyer.
Vacant lots .

McQUADE AVENUE

258 South to Eagle—13th Ward.

1-5 Vacant lots.
2 Carpenter Shop, George Dorn.
4 Frank H. Rohmyer.
4 Edward Stuber.
7 Louis Taylor.
7 Carl M. J. Chritensen.
9 Edward J. Clowminzer.
9 Russell McClennan.
11 Orson C. Latham.
11 Ellen Morrison.
11 Fred D. Holladay.
12 George U. Owen.
12 Homer E. Cloyes.
13 Frederick H. Ziemann.
14 Louis Bacon.
14 George E. Herbig.
15 John J. Vaeth.
15 Frederick G. Schindler.
15 Edward J. Mohr.
16 George E. Lanz.
17 Christian Goetz.
17½ Henry Staab.
18 Charles J. Gore.
18 John Finnegan.
18½ Mathias Benkiser.
18½ James S. Shannon.
19 John Berger.
19 William Lloyd.
20 Henry Stetter.
20 Corliss N. Wolcott.
21 Frank R. Oakley.

West Shore Railroad Crosses.

33 Mrs. Mary Jones.
33 Joseph Oakley.
35 John Oakley.
35 Frank Lally.
37-61 Vacant lots.

32-50 Vacant lots.
53 John Rohrback.
54-60 Vacant lots.

McVEAN STREET

128 Sunset Ave. to 59 Stark—9th Ward.

4 Mary Strauss.
6 Frank C. Hauck.
7 Thomas Sunderland.
7 Anthony Smith.
8 Lena Faass.
8 Conrad Pfeiffer.
9 Amand A. Schmitter.
9 James Gilroy.
10 Mary Heintz.
10 Patrick Rose.
13 Mrs. Ella T. Keiser.
13 Vacant.
14 Mrs. Anna M. Keiser.
14 Mrs. Mary Curran.
15 James Casey.
16 John L. Evans.
17 John E. Davis.
18 James Dickson.
18 John R. Shaw.
19 Thomas Farrell.
20 Mrs. Margaret Branagan.
20 Adam Schneider.
21 Daniel Heintz.
21 Frank J. Greiner.
23 John A. Walz.

MEADOW STREET

N. Y. C. RR. to Mohawk River—2d Ward.

On account of the overhead crossing improvements at Genesee Street crossing this street has been connected with Lee Street.

Vacant lot.
1-3-5 Riverside Manufacturing Co.
2-4 C. C. Kellogg Sons Co.
7 Andrew Truty.
7 John Hansel.
9 Polish.
8-16 Vacant lots.
11 Harry A. E. Dixon.
12 H. C. Faber & Son Co.
13 Michael Walish.
15 Mrs. Augusta Domke.
17 H. C. Faber & Sons Co., Warehouse.
18 Durward A. Lewis.
18 Joseph Warden.
19 Thomas Walish.
20 Jesse Wilcox.
21 Sophia Davis.
23 Vacant.
22 Samuel Wilson.
24 Fred Schaal.
24 Charles McDonald.
25 Charles E. Norton.
26 Mrs. Mary Lewis.
27 Jacob Kinzinger.
28 Vacant.
29 Albert Kinzinger.
31 Vacant.
20-32 Vacant Storehouses.
33 Vacant.
34 Albert Kinzinger.

MAHER BROTHERS
The largest line of fine clothing and furnishings in Central New York.
COR. LAFAYETTE AND SENECA STREETS.

MERRILINE AVENUE

Arnold St. to D., L. & W. RR.—11th Ward.
Vacant lots.
Craige Ave. Begins.
Vacant lots.
Arcadia Ave. Begins.
Vacant lots.
Hill Crest Ave. Begins.
Bolestaw Sobolewski.
Argyle Ave. Begins.
Rocio Elesant.
Mornetti Vito.

MERRIMAN STREET

Conkling Ave. to East Third—12th Ward.

MILDRED AVENUE

Sunset Ave. near Arnold Ave.——11th Ward.
Brant Bros. Green Houses.
Edward C. Ratcliff.

MILGATE STREET

Broad to Eagle—8th Ward.
1-3 Vacant lots.
4 Polish.
5 Charles Sparrow.
5 Joseph Wood.
5 Vacant.
5-7 Joseph M. Donlon.
Catharine St. Crosses.
6-16 Vacant lots.
11-13 Edward Donlon.
15 Joseph Dunkerly.
15 Jane Holland.
16-17 Vacant lots.
18 Frank Murdock.
18 James Horn.
19 Nicholas Girardi.
20 Harriet Stahl.
20 Margaret Loran.
21 Mrs. John McGarty.
22 James F. Ashcroft.
22 William Letson.
23 Patrick McCauley.
23 Francis Hanigan.
24 John Cunningham.
24 Walter Schultz.
25 Joseph F. Morath.
25 William F. Folsey.
26 Simon Alankues.
26 Anna Marsh.
28 Horace E. Gillette.
28 Ada Robbins.
30 Mary Hall.
30 Frank T. Carroll.
32 Philip W. Cochran.
32½ Mrs. Ida Bender.
32½ Vacant.
Bleecker St. Crosses.
31 Thomas F. Quinlan.
33 Robert Hess.
33 Frederick Sharp.
34 Thomas E. Jones.
35-37 Vacant lots.
36 Alvin U. Brockway.
36 John S. Evans.
38 Robert L. Vance.
39 Martin A. Phillips.
39 Alice M. Burke.
39 John T. Dickinson.
40 Ralph Vance.
40 Horace L. Vance.
41 Alice Butterworth.
41 Everett Butterworth.
42 James E. Vincent.
42 Reuben Waite.
43-52 Vacant lots.
44 Vacant.
44 James T. McGuire.
46 John Rouscher.
46 Fred Senoff.
48 Joseph Ellis.
48 LaMont Prentice.
49 Lawrence Asher.
50 Vacant.
50 Westley Chabott.
51 Michael Doherty.
51 Albert H. Carroll.
52 Morris Mahoney.
52 Charles Lorraine.
52 William I. Meyers.
54 Morgan R. Evans.
Mary St. Crosses.
Vacant lots.
Blandina St. Crosses.
Vacant lots.
Lansing St. Crosses.
Vacant lots.
South St. Crosses.
Vacant lots.
Albany St. Crosses.
73 Battist Frank.
73 Fred Gerner.
Hollingworth Vet. Hospital, Milgate cor. Albany.
75 Albert Hurd.
75 Grovenor Brockway.
76 James Langton.
77 Frederick A. Dougherty.
76 Vacant lot.
Vacant lots.
83 Charles Bullard.
Hollingworth St. Crosses.
87 Rev. Joseph B. Sheppard.
Mortimer St. Crosses.
96 Albert B. Fuller.
102 Albert Moore.

MILL STREET

207 South—13th Ward.
1-21 Vacant lots.
12 Philip Bach.
14 Anna M. Garside.
18 Adam Schiffler.
23 William Denny.
24 Albert N. Stahley.
25 Mrs. Mary J. Coyne.
27 Vacant lot.
28 Frederick J. Kiefer.
29 Charles A. Heim.
32 Thomas S. Newlove.
33 Vacant lot.

MILLER STREET

6 Rutger to Pleasant—15th Ward.
1 Charles T. Titus.
2 Harry L. Lancaster.
3 Russell H. Wicks.
4 William H. Taylor.
5 T. Solomon Griffiths.
5½ Edward J. Ryan.
5½ Richard Thomas Jones.
6 James Sayre.
6 John M. Quin.
6 John P. Gomph.
6 Westley McLeod.
7 George I. Whiffen.

MILLER STREET—Continued

8 Emerson Allen.
8 Burton J. Hawley.
9 Regina Echter.
9 Vacant.
10 Robert T. Thomas.
11 Edward H. Bice.
12 Edmund C. Richards.
13 William T. Childs.
15 Emmett E. Keller.
15 Eliza S. Baker.
15 Eleanor Evans.
17 Millard C. Wright.
18 Mrs. Mary Coakley.
20 John J. Sinnott.
22 Einsworth G. McFarland.
24 James F. Callahan.
25 Mrs. Margaret Kent.
25 Herbert E. Baker.
26 Barn.
27 Margaret Crosby.
28 John Shotthafer.
29 Mrs. Anna Jones.
30 Vacant.

outh St. Crosses.

31 Earl J. Wilkinson.
32-34 A. & J. Williams, Greenhouse.
33 J. Edwin Fiscus.
35 Mrs. Sarah C. Thumb.
35 Charles Thornton.
36 Mrs. Cora L. Howarth.
37 Melvin H. Hubbard.
37 Varner J. Crowner.
38 Cornelia S. Finkle.
38½ Fred Hitzelberger.
39 John A. Gulick.
40 Peter F. Hienes.
41 James T. McGuire.
42 Arthur V. Lynch.
42½ John J. Fisher.
43 Henry L. Weber.
44 Charles B. Coppernoll.
44½ Clarence M. Lyman.
Ebenezer Lamb.
George F. Lawler.
45 John S. Watson.
45 George Beltz.
46 Seth C. Pelton.
47 Chauncey H. Chase.
47 Mrs. Mary A. Bewsee.
48 Albert R. Dell.
48 William J. Thompson.
49 Louis Snyder.
50 George J. McGarvey.
50½ Robert P. Whiting.
52 Mrs. Cathrine T. Edwards.
53 Charles Elmore.
53 Robert Edwards.
55 Mrs. Fannie Lewis.
55 Abraham G. Senior.
56 Mrs. Margaret McCarty.
56 James McCarty.
57 Ira L. Williams.
57 Castro A. Owen.
58 Thomas F. Clarke.
59 Frank Egger.
59 John Schupp.
60 Thomas Morgan.
61 Griffith E. Williams.
62 Robert O. Morris.
62 Harry J. Williams.
63 Charles H. Ruth.
63 Alexander McKay.
63 Christopher Kull.
64 Mrs. Marie Greenhill.
64 Jennie G. Nevin.
64½ Mrs. Lula M. Church.

65 Elizabeth Duffy.
65 Mrs. Mary Post.
66 Mary Cunningham.
67 Lewelyn Jones.
67 Joseph Fleishman.
68 Vacant lot.
69 Edward T. Fahy.
69 Jerry Curtin.
70 William Staunton.

Eagle St. Crosses.

71 John E. Jones.
71 Arthur D. Bowen.
72 Mrs. Ellen E. Rhodes.
72 Richard Williams.
73 Vacant lot.
74 James A. Burtiss.
74 Seymour Forbes.
75 Griffith Hughes.
77 Mary Fischer-Benson.
77 John E. Jones.
78 William T. Jones.
79 Fred Parry.
79 C. Louis Taylor.
80 Gwen Pugh.
80 Vacant.
81 George H. White.
82 Ezra Ripley.
83 William Butcher.
83 Sheridan Peaks.
84 James C. Moore.
84 James E. Avery.
85 William H. Jones.
86 Mrs. Anna E. Williams.
87 Humphrey R. Jones.
88 Mrs. Minnie B. Ramsey.
88 Michael D. Byrne.
98 John Eagan.
90 Eli Cone.
91 Maurice Sammons.
91 Charles Vanderpool.
92 George W. George.
93 Thelwin Jones.
94 Frank J. Bugenthal.
94 Fred O. Jones.
95 Mrs. Theodore L. Yates.
96 Richard Riker.
97 George E. Jones.
98 Henry T. Higgs.
98 Loftus Emdin.

Leah St. Crosses.

99-103 Miller Street School.
100 Robert P. Wynne.
100 Edward J. Schultze.
102 William H. Boyle.
102 Joseph Samoville.
104 Mrs. Mary E. Jenkins.
105 Isadore Meyers.
106 William F. Evans.
107 William D. Jones.
107 Thomas G. Jones.
108 Nelson Mattice.
108 Leslie M. Mather.
109 Vacant lot.
110 Samuel H. White.
110 Vacant.
110 Ernest N. Christman.

MAHER BROTHERS
The largest line of fine clothing and furnishings in Central New York.
COR. LAFAYETTE AND SENECA STREETS.

MILLER STREET—Continued

111 Barn.
112 John J. Kelly.
112 John F. McCabe.
113 Mrs. Chloe Mather.
114 George R. Metcalf.
114 Vacant.
115 William H. Seifert.
116 William A. O'Donnell.
116 Mary A. Farley.
118 Edward W. Matthews.
118 William W. Ames.
119 Vacant.

Square St. Crosses.

120 Mary A. Roth.
120½ William A. Roth.
121 Mrs. Kittie Dicks.
121 Alfred J. Scott.
122 Vacant.
123-125 Peniel Chapel.
124 Norman Maffit.
126 Charles D. Pryor.
127 Mrs. Ida Evans.
127 Rachel A. Clare.
128 Hugh T. Hughes.
129 John G. Appleton.
129 Charles F. Treen.
130 Jeremiah Roantree.
130 John E. Wiseham.
131 Elizabeth C. Killy.
131 Frederick Heidel.
131 Frank E. Stephens.
133 William G. Boyd.
133 Andrew McCarthy.
134 Dennis A. Sweeney.
135 William E. Anwyl.
135 Hugh O. Roberts.
136 Alonzo C. Merritt.
136 Leroy H. Andrews.
137 George M. Kunkel.
137 John P. Howlin.
138 Mrs. Jane Davis.
138 Owen O. Jones.
139 William T. Barry.
140 Joseph Nuvin.
140 Curtis J. Irwin.
141 Mrs. Julia Burns.
141 James Harris.
142 Mrs. Samuel B. Dustin.
143 Wendelin Kneller.
143 Lewis P. Brenner.
144 Vacant lot.
145 Charles A. Freymueller.
145 Gilbert Blount.
145½ Richard R. Williams.
145½ Marion A. Burns.
146 Walter S. Howarth.
147 George H. Anthony.
147 John F. Haley.
148 David L. Edwards.
148 David J. Jones.

Arthur St. Crosses.

150 Caroline T. Renier.
151 Mrs. Thomas H. Jones.
151 Hugh T. Davis.
151½ Bernard J. Sweeney.
152 J. Conrad Max.
152½ William F. Dowling.
153 Frank J. Gerdon.
154 Mrs. Ann J. Jones.
155 Robert I. Roberts.
156 Joseph A. Harding.
157-159 Vacant lots.
158 Anna M. Glissman.
158 Arthur S. Thayer.
160 C. Edward George.
160 William A. Winters.
161 Mrs. Mary A. Bucher.
161 Mrs. Margaret Kelley.
162 John H. Heller.
163 William Evans.
163 Evan W. Parry.
164 John M. Heller.
165 Herman C. Petersen.
166 Manuel T. Encarnaco.
166 William Humphrey.
167 Mary Ulrich.
167 Walter Savage.
168 Thomas Riley.
168 John T. Jones.
169 Mrs. Jane Bryan.
170 Jacob Hagen.
171 Mrs. Pauline Roth.
172 Martin Wolfert.
173 Mrs. Sarah McGrough.
174 Sarah E. King.
174 Mrs. John Lloyd.
175 Sidney T. Riker.
176 Timothy Madden.
178-182 Vacant lots.

West Shore Railroad Crosses.

171-181 Vacant lots.
183 Mrs. Mary A. Troy.
184-188 Vacant lots.
185 Elizabeth Cahill.
185 Hugh L. Burns.
189 Charles Moody.
189 Eliza M. Phillips.
189 Albert Arnst.
190 Gilford J. Owens.
191 Thomas Stafford.
192 Vacant lot.
193-197 Vacant lots.
194 Warren Mandeville.
194 Owen H. Owens.
196 Amelia Luidig.
196 Mrs. Cathrine Karlen.
198-204 Vacant lots.
199 Carl A. Miller.
201 William E. Odell.
201 Vacant.
203 John Downs.
205 Charles Zech.
206 John F. Foley.
207 Mrs. Mary J. Doyle.
208 Vacant lot.
209-213 Vacant lots.
210 Lewis D. Patten.
210 Peter Curley.

James St. Crosses.

212 Burton Thompson.
212 James Tiss.
214 Emma B. Thompson.
215-241 Vacant lots.
216 Anton C. Olson.
218 George J. Winslow.
220 Philip Gossman.
222 Vacant lot.
224 Griffith O. Griffiths.
224 Charles E. Combs.
226 Mrs. Nettie Castle.
228 LeRoy A. Dockstader.
230 Willard Steele.
231 James A. Holmes.

MILLER STREET—Continued

236 Walter T. Bradbury.
236 Vacant.
239 George Rahn.
239 D. M. Davies.
240-244 Vacant lots.
243 George Fancey, Jr.
245-283 Vacant lots.
246 Michael McDonald.

MOHAWK STREET

Erie Canal to Pleasant—8th and 13th Wards.

Vacant lots.
Giblin & Co.

Broad St. Crosses.

1-9 Avalon Knitting Mill.
2 Pietro Grippa.
2 Tony Daley.
2 Frank Genarino.
2 Casper Gottuco.
2 Carlo Zansone.
2 Giovanni Bastoli.
4 Tony Leon.
4 Leonard Morifi.
4 Octazio Amario.
4 Tony Tomaino.
4 Sebastiano Genoliso.
4 Frank Suppa.
4 Giovanni Caruso.
4½ Antonio Tomaino.
5 Frank Facciolio.
7 Joseph Scalise.
8 Tomaino Bros.

Catharine St. Crosses.

7 Vacant.
10 Angelo Perro.
11 Sam Tomaino.
11 F. Tomaino.
11 Beniamino Pruno.
11 Filoppina Socco.
11 Felice Olira.
11 Frank Tomaino.
11 Antonio Bonoccio.
12 Joseph Boove.
12 Angelo Grosso.
13 Mike Buonamasso.
13 Salvatore Spina.
13 Paolo Uzetto.
13 Fred Bruig.
14 Felippe Graziano.
14 Saverio Belotta.
15 Joe Tieti.
15 Constanzo Rianoute.
16 Lawrence Giglio.
17 Salvatore Aeillo.
17 Tora Pepina.
18 John Talento.
19 Frank Capello.
20 Stefano Adams.
21 Cardillo Riomondi.
21 Frank De Gioseppe.
21 Angelo Penna.
22 Michele Gigliotti.
22 Giovanni Molea.
22 Bruno Molea.
22 Alfonsi Davoli.

y St. Crosses.

Vacant.
29 John Christensen.
29 Frank Lux.
31 Vacant lot.
30 John P. Moore.
30 Arnold Switzer.
32 Vacant.
34 Edmond F. Lockwood.

ecker St. Crosses.

34½ Frank Alexandro.

34½ Emilio Spiriti.
34½ Guido Ruzza.
34½ Samuel Talarico.
34½ Frank Ruscitio.
36 Vito Dioorie.
37 Joseph Lufrano.
38 Vacant lot.
39 Marie E. Farrell.
39 Jane Hanlon.
40 Frederico Spennachio.
41 Patrick J. Pendergast.
42 Henry R. Whitey.
42 James Dolphin.
43 Catharine A. Whalen.
43 Mrs. Ruth M. Crave.
44 Thomas Walsh.
44 Michael O'Neil.
46 Richard Leonard.

Elizabeth St. Crosses.

48 Michael J. Leary.
50 Pietro Falzerano.
50 Raffaele Susso.
50 Carmine Falzerano.
50 Thomas Nable.
50 John Franco.
50 John Banks.
52 Rose McLeary.
52 Samuel F. Dighman.
53 Jeremiah J. Holland.
53 Mrs. Ellen Stuber.
54 Cornelius J. Bross.
54 James J. Leyden.
55 Edward C. McQuade.
55 Charles Case.
56 Vacant.
58 Charles L. Shuttz.
60 Charles Mayer.
60 Patrick W. Quealey.
57-59 Fred J. Gschwind.

Mary St. Crosses.

61 Catharine Holland.
61 Michael H. Holland.
62 John J. Coakley.
62 Miss Mary C. Coakley.
63 James A. Burke.
63 Charles Ellis.
63 Vacant.
64 Mrs. Augusta Knopfa.
65 Luther D. Stevenson.
65 Frances E. Thayer.
65 John Duffy.
66 Frank Bella.
67 John Boehlert.
68 Mrs. Anna Darby.
69 Joseph Boehlert.
70 Charles Lee.
72 Charles T. Ellis.
73 Simon Farris & Bros.
71 Charles Lee.

Blandina St. Crosses.

74 Kelley & Droz.
74 James R. Williams.
74 Timothy Howard.
74 Fred Hathaway.
75 William Hinckley.
76 Charles L. Shutts.
77 Catharine Singleton.

MAHER BROTHERS
The largest line of fine clothing and furnishings in Central New York.
COR. LAFAYETTE AND SENECA STREETS.

MOHAWK STREET—Continued

77 Charles Fisher.
78 Timothy Flood.
78 Mrs. Michael Crough.
79 Michael Buttimer.
79 Caroline Mason.
81 Rocco Depiero.
83 Michael Pandolfa.
83 Joe Pandolfa.
84 John J. O'Neil.
84½ Miles O'Neil.
85 Margaret Fay.
86 Frazer Bentley.
86 Vacant.

Lansing St. Crosses.

87 Mrs. Mary Isaac.
87 Mrs. Anna Leary.
87 Vacant.
88 Patrick Donlon.
89 John G. Schaal.
90 Mrs. Mary Wallace.
92 Vacant.
92 Sylvester Scholl.
93 Mabel Brockway.
94 Stephen J. Nicholson.
94 John O'Mara.
95 John Donnelly.
95 Edward Agne.
96 Vacant lot.
97 John Mortimer.
98 George P. Parker.
99 Frank Dorn.
100 Frank Cortez.

Rutger St. Crosses.

Vacant lots.
102 Vacant.
102 Charles Noel.
103 Vacant.
104 Vacant lot.
105 Philip Gabler.
106 Mrs. Martha Darling.
106 Richard Kleeman.
107 George Drury.
107½ David C. Quant.
107½ Lyman D. Gaylord.
108 Charles J. Barber.
109 Vacant lot.
110 William Hess, Jr.
110 Joseph Carr.
111 Mrs. Eliza O'Connor.
112 John Rightmier.
112 George Miller.

Humboldt Ave.

115 Frederick Urtz.
115 Winifred Helmer.
114 Vincent Oehler.
116 Daniel Bowman.
117 Robert Hobin.
117 Fred J. Bechtel.
117 John Carrol.
118 Simon Sandusky.
119 Oliver S. Draper.
119 John G. Kloster.
120 Mrs. Elizabeth Burke.
120 Harvey Seeley.
121 John Cullen.
122 Vacant lot.
123 William Bosch.
124 Timothy B. Donovan.
125 Vacant lot.
126 Henry Wolf.
126 Vacant.
127 Fred Scott.
127 Thomas L. Flood.
128 Mrs. Anna Burke.
130 Floyd E. Ely.
130 George A. Soley.
130 Cynthia A. Newland.
130 Fred Wagner.
130 Michael W. Frederick.
131 Vacant.

South St. Crosses.

General Hospital.
133 Peter Kelmurray.
135 Elizabeth Ronan.
135 Guy R. Tobey.
135 Vacant.
137 William H. Kirkwood.
137 George Seifert.
139 Katherine E. Becker.
141 Elizabeth Finn.
143-145 Vacant lots.
147 Vincent Creegan.
147 William Hannah.
149 Louis Kern.
149 George R. Fountain.
151 Vacant lot.
153 Robert Bowen.
153 Peter J. Brady.
155 James Reed.
155 August Mower.
157 Charles Stetter.
157 James M. Renton.
163 Henry A. Naegele.
163 Weibert Naegele.
169 Schiffer Lumber Co.
173 John Kunkel.
173 Frank W. Berry.
173 Frank Burton.
173 William Halihan.
174 William C. Gray.
174 Seward A. Davis.
174 William A. Schulze.

West Shore Railroad Crosses.

175 Fred P. Hammes.
175 Miller & Winterbottom.
177 Vacant.
177 Mrs. Fred Abel.
178 Catharine Rieben.
178 Jacob Stucky.
179 Frank Lowe.

Eagle St. Crosses.

181 Charles J. Noel.
181 Michael J. McGuirl.
183-185 Vacant lots.
184-240 St. Agnes' Cemetery.
187 Richard A. Williams.
189-195 A. & J. Williams.
197 Theodore J. Seifert.
199-205 Vacant lots.
207 George J. Dentz.
213 Mrs. Helena Fandre.
215 Vacant lot.
217 Vacant.
217 Charles Seifert.
219 Mrs. Elizabeth Patton.
221 John G. Ebner.
223 Frank Decker.
225-227 Vacant lots.
229 Charles F. Zoellner.
237 George J. Zitzner.

Arthur St. Ends.

243 Gottleib Zitzner.

MOHAWK STREET—Continued

245-247 Vacant lots.
249 Marshall Caonette.
251 Enos Shibley.
259 Frederick J. Roth.
258 Philip J. Koob.
260-264-280 Vacant lots.
266 Christian Ortley.

James St. Ends.

Vacant lots.
284 Vacant lot.

MONROE STREET

Albany to Culver—13th Ward.

Vacant lots.

MONTGOMERY STREET

524 Bleecker to Elizabeth—5th Ward.

1 Pasquale Girobome.
1 Frank Stoglione.
1 Emanuele Rizzi.
2 Joseph Ruggiero.
3 Bendetto Sacco.
3 Domenico Graziano.
3 Pasquale Viveaqua.
4 Moses Sacco.
4 Lorenzo Renzi.
4 Vacant.
4 Philip Arcuri.
5 Joseph Cillello.
5 Joseph De Fazio.
6 Francesco Masse.
6 Syrian.
7 James Marcurio.
7 Joseph Britelli.
9 James Demno.
9 Mickele Perrone.
9 Leonardo Giogia.
9 Antonio Cudo.
9 Felice Cosomino.
10 Domenico Monica.
10 Giovanni Romano.
10 Lebrande Caloggio.
12 Nicola Dolce.
12 Antonio Gi Grande.
12 Antonio Dolito.

MOREHEAD STREET

Broad to 955 Bleecker—8th Ward.

1 Paul Zeros.
2-4 Vacant lots.
6 Mrs. Sarah Tyler.
6 John Labelle.
6 Edward Bachofen.
7 Mrs. Kate Chisell.
8 Walter U. Hart.
9 John Brown.
9 Donato Parano.
10 George Grant.
10 John Blase.
10 Domenico Palmesano.
12 Domenico Palaodino.
13 Frank Panaro.
13 Julius Annese.
13 Maroffo Guiseppi.
13 Pasquale Lisa.
14-16 Vacant lots.
15 Tony Zoso.
15 Mangelina Narducio.
15 Santo Marco.
15 Florimo Maseo.
17 Francesco Carone.
17 Frank Cheruzzo.
17 Louis Passeno.

Jay St. Crosses.

Vacant lots.

MORRIS LANE

Whitesboro to Water—2d Ward.

1 Sam Alpert.
4 David Harline.
4 Harris Weinstein.
5 Stanhe Orlowsky.
5 Louis Bernstein.
5 Elick Orlander.
6 Stolarzk Stanislaus.
6 Steve Knok.
6 Joseph Cohen.
6 Thomas Moskol.

MORRIS STREET

Blandina to South—8th and 13th Wards.

100 Mrs. Fox.
101 Edward Bliss.
101 Henry Schulze.
103 Roscoe Lennon.
105 Michael Bevans.
106 Thomas Cawley.
107 Martin Mullen.
108 Vacant lot.
110 Daniel Donavan.
110 Mrs. Delia Kirkwood.
114 Mrs. Jane Kirkland.
114 Daniel Deluhery.
113 Thomas Ennis.
113 William A. Tallman.
116 Mrs. Margaret O'Reilly.
117 Walter Burke.
117 James Jennings.

Lansing St. Crosses.

204 Flora L. Beard.
205 George Zobrys.
205 Vacant.
207 John Splain.
208 Jane O'Keefe.
211 Cornelia Powell.
212 James Spellman.
212 Rose McGahey.
213 Daniel H. Smith.
216 Andrew Bennett.
216 Sophia Frederick.
217 William H. Andrews.
217 Vacant.
218 Daniel Murphy.

Rutger St. Crosses.

300 Entrance on Rutger.
302 Hovignen Demirjian.
304 Vacant lot.
307 Henry E. Mooney.
306 Vacant.
306 Mrs. Mary Crandell.
311 3d floor vacant.
311 Leroy Taylor.
311 Vacant.
312 Alonzo B. Raser.
313 Thomas Rooney.
313 William Bacon.
314 Mary Moore.
314 Thomas Toomey.
315 Matthias Vogt.
315 Thomas P. Rayhill.
316 Francis Marron.
319 William Gestrich.
319 Anna C. Weber.
319 Mrs. Julia McMahon.
321 John Lynch.

MAHER BROTHERS
The largest line of fine clothing and furnishings in Central New York.
COR. LAFAYETTE AND SENECA STREETS.

MORRIS STREET—Continued

321 Richard O'Mahoney.
Marron Ave. Begins.
322 Vacant.
322 Patrick Driscoll.
324 James Marsden.
325 Mary Irion.
326 Charles A. Radell.
329 J. Adam Beisiegel.
327 Vacant.
331 George Bowman.
331 Albert Turner.
330 Emily Spencer.
330 Maria Simmerer.
332 Vacant lots.
333 Mrs. Sarah Latus.
334 Peter Hannon.
334 George A. Garnsey.
337 Christopher M. Vaeth.
337 Fred M. Vance.
338 John P. Mohr.
341 Charles E. Howell.
340 Charles J. Warner.
342 Charles H. Foley.

MORTIMER STREET
43 Howard to 22 St. Vincent—12th and 15th Wards.

1 John F. Gschwind.
1 Harry Isaac.
2 Anna Hughes.
2 John Hackett.
4 Harry Pearl.
4 Joseph H. DeGiorgi.
Neilson St. Crosses.
Vacant lots.
6 George W. Thompson.
Vacant lots.
Seymour Ave. Crosses.
10 Vacant.
12 Vacant.
Dudley Ave. Crosses.
Vacant lots.
16 Thomas E. Morris.
18 George Van Tine.
Brinckerhoff Ave. Crosses.
Vacant lots.
Taylor Ave. Crosses.
26 Hugh E. Evans.
28 Mrs. Caroline J. Bockardt.
29 Joseph A. Xardell, Jr.
32 John W. Owens.
Conkling Ave. Crosses.
Vacant lots.

MULBERRY STREET
Frances to Lincoln—11th Ward.

3 Mrs. Ida Savage.
3 John L. Holmes.
4 Allen Roberts.
6 Frank V. Flume.
7 Casper Amacher.
9 Lewis F. Warren.
10 Joseph Andes.
10 Charles H. Gibbs.
10 Albert B. Gibbs.
11 Alfred J. Gardner.
12 T. Irving King.
13 Vacant lot.
14 John F. Ryan.
17 Robert W. Edwards.
19 Carl F. Quinlan.
20 Daniel Wade.
20 Charles W. Mowry.
21 John S. Clarke.
22 Charles J. Fisher.
22 Frank H. Weber.
23 Vacant lot.
24 Arthur Younghanz.
24 Mrs. Ottilia Thimm.
25 Edward F. Heffron.
27 William J. Veitch.
Sunset Ave. Crosses.
32 Charles W. Alvut.
33 John H. Nenninger.
33 Walter Jones.
34 Grover W. Martin.
34 Thomas P. Malady.
35 Walter L. Brown.
35 Nettie Hulser.
36 Jacob Laufer.
37 Edward Seiselmyer.
39 Charles H. Schindler.
41 Elizabeth Jones.
43 Mrs. Mattnew Krebser.

MUMMERY STREET
Albany to Tilden—13th Ward.

3-7 Vacant lots.
9 Edward Edwards.
9 Frederick Bonville.
14 C. T. Williams.
14 Frank M. Inman.
16-18 Vacant lots.
20 John Zurbuchen.

NEILSON STREET
South to Pleasant—12th and 15th Wards.

100 Sarah I. Miller.
100 Matthew M. Kelly.
100 Mrs. Mary Freytag.
101 Nicholas Eiffe.
101 Hugh Williams.
102 Thomas F. Quinn.
103 Mary Hayes.
104 Richard Murty.
104 James J. Mullen.
105 Livingston H. Higley.
106 John F. Shanley.
106 George P. Rowlands.
107-109 Herman C. Wickman.
110 Charles H. Hintermyer.
111 Sherman E. Crossman.
112 Mrs. Effie Morris.
112 George Rockwell.
113 Eugene A. Carey.
114 Nicholas J. Duggan.
115 John N. Waldron.
116 Vacant lot.
117 Laura T. Schueler.
117 Cabel W. Fitzgerald.
119 Richard Quinn.
119 William G. Price.
121 Charles S. Bullard.
121 Peter Looft.
Mortimer St. Crosses.
200 Mrs. Helen R. McGuire.
201 Thomas F. Heslan.
201 Charles Miller.
202 Ida M. Creegan.
202 Mrs. Elizabeth Jones.
203 Catherine Kingsley.
204 Michael J. Byrnes.
204 Vacant.
205 William J. Landringham.

NEILSON STREET—Continued

205 Elizabeth Sinnott.
206 Vacant.
207 John T. Cain.
207 Frank B. Kinney.
208 Mrs. Katherine Howe.
209 Charles F. Kulow.
210 Mrs. Mary Monroe.
210 Herman A. Kulow.
211 George C. Schrader.
211 Jesse E. Mason.
212-214 Chase's Laundry.
213 J. Jacob Fuess.
215 Joseph Kiefler.
216 William Watkins.
216 Griffith Jones.
217 Watkins B. Thomas.
217 Joseph Berger.
218 William T. Jones.
219 Vacant lot.
220 Clark Starrs.
220 John G. Monroe.
222 John Gates.
222 Timothy McCarthy.

Eagle St. Crosses.

300 George E. Kelsey.
300 Mrs. Margeret Brown.
301 William B. Williams.
302 Vacant lot.
303 Albert F. Reilly.
304 Edward Williams.
305 Samuel Ellis.
305 Caroline M. Bingle.
306 James Manning.
306 George A. Knapp.
307 Vacant lot.
308 Mathew H. Hough.
308 Norman W. Rhodes.
309 Carl F. Bendix.
310 Albert M. Dickinson.
311 Henry H. Evans.
311 Saidie V. Woodhull.
312 Rev. Charles H. Fitzwilliam.
312 Frederick L. Luce.
313 Otto R. Sobestron.
313 George J. Wagner.
314 Thomas R. Jones.
315 Frederick Bellosa.
315 John J. Lennon.
316 John Davies.
317 Vacant lot.
318 Arthur W. Keith.
318 William J. McLean.
320 Vacant lot.

-eah St. Crosses.

400 F. William Ewald.
400 Owen F. Munson.
401 Vacant lot.
402 Richard J. McNally.
403 James E. Gillen.
404 Adelbert L. Nelson.
404 Miss Catherine Capron.
405 Vacant.
406 Henry Magnus.
406 William B. Dow.
407 Clayton S. McLean.
407 Homer J. Hopkins.
408 Mrs. Emily S. Bailey.
409 Leland Gyer.
409 Berton H. Newcomb.
411 Thomas Booth.
413 Vacant lot.
415 William H. Claghorn.
417 J. Harry Van Vliet.
419 Harry B. Mitchell.

quare St. Crosses.

500 Mrs. Bessie M. Lewis.

501 Frederick W. Kirch.
501 Richard J. McNally, Jr.
502 James F. Reilly.
503 Martin F. Hess.
503 Frank B. Coulton.
504 Anna A. Weigel.
504 Joseph E. Barth.
505 John H. Evans.
505 Fred H. Jones.
506 Vesta D. Culveyhouse.
507 Charles Heinrich.
507 Vacant.
508 George N. Pike.
508 Christopher Brucker.
509 Herman Grams.
509 Mrs. Ida Hiltebrandt.
510 John H. Roberts.
510 George V. Eggleston.
511 George J. Quinn.
511 Charles S. Curry.
512 William J. Clare.
512 Michael Walsh.
513 F. P. McNevin.
514 Frank E. Smith.
514 Byron Wilkes.
515-519 Sheds.
516 Mrs. Bridget T. McElroy.
518 Ira O. Ellinwood.
518 Albert J. Carr.
518 George G. Ellinwood.
520 Edward C. Gribnau.
520 Ezra H. Mathewson.
521 Clark Bailey.
522 Elvire A. Edwards.
523 Harry J. Griffith.
524 Hugh H. Roberts.
525 Matthew Quillman.
525 Mrs. Mary E. Peacock.
526 Rose M. Anstey.
528 William J. Anstey.

Arthur St. Crosses.

600 Vacant lot.
601-605 Vacant lots.
602 Adam E. Allen.
604 Frank E. Green.
606 Mrs. Hattie Popps.
608 Vacant lot.

West Shore RR. Crosses.

609 Vacant lot.
611 Mrs. Elizabeth Rowe.
613 Julius H. Vibbard.
614-616 Vacant lots.
615 Flora B. Swartwout.
617 George Gray.
617 G. Edward Stephens.
618 Mrs. Elsie Wenger.
618 Louis S. Rector.
619 Vacant.
620 Vacant lot.
621 Vacant lot.
622 Vacant.
622 Vernon L. Wetmore.
623 Louis F. Weber.
624 John Jones.
625 Marcus M. Wood.
626 Vacant lot.

MAHER BROTHERS
The largest line of fine clothing and furnishings in Central New York.
COR. LAFAYETTE AND SENECA STREETS.

NEILSON STREET—Continued

627 John Jones.
628 Fred Pollard.
629 Clinton A. Dority.
630 William T. Walsh.
630 Daniel B. Palmer.
630 Sidney A. Dobbins.
631-635 Vacant lots.
632 Lorin Dillingham.
634-648 Vacant lots.
637 William H. Humphrey.
639-645 Vacant lots.
647 Frederick Wittman.
650 Henry Reed.
650 Vacant.
651 Mathew C. Krebser.
652-654 Vacant lots.
653-655 Vacant lots.
656 Homer E. Shetler.
656 George Evans.
657 Francis T. Graham.
658-660 Vacant lots.
662 Daniel H. Smith.
659-663 Vacant lots.
664 Luther C. Warner.
665 Lewis Troxell.
666 Margaret G. Waterman.
667 G. Walter Bartholomew.

James St. Crosses.

700-706 Vacant lots.
701 Karl Traut.
703 James McPherson.
705 Vacant lot.
707 Frederick Bracey.
708 Clark B. Roberts.
709-721 Vacant lots.
723 Edward Light.
725 Frederick Rahn.

NEWELL STREET

448 Genesee to Lincoln—11th Ward.

2 Clinton H. Jones.
3 19 Vacant lots.
4 Homeopathic Hospital Nurses' Home.
8 Hugh Girvan.
10 Earl A. Warren.
12 William R. Walrath.
12 Mrs. Elizabeth Stephens.
14-18 Vacant lots.
20 Sarah J. Morrison.
22 Grant A. Hunter.

Sunset Ave. Crosses.

21 James A. Kennedy.
23 George Bramer.
25 Thomas Prytherch.
27 Charles Bassett.
29 William T. Philleo.
29½ James E. Williams.

Bennett St. Begins.

31 George Eisinger.
33 Lewis P. Jones.
35 David T. Gorton.
39 Mrs. Josephine B. Long.
39 Walter J. Boselly.

Hager St. Crosses.

Vacant lots.

Lincoln Ave. Crosses.

NIAGARA STREET

Broad to Weston Ave.—8th Ward.

1-10 Nellis, Amos & Swift.
5 Clarence E. Morey.
7 Augusta Knitting Co.

Catharine St. Crosses.

9 Patrick McCaffrey.
11-29 Vacant lots.
15 Harry Moran.
15 Frank P. Cordone.
20 Michael O'Donnell.

Bleecker St. Crosses.

28 Jacob J. Mathers.
22 Jeremiah O'Leary.
22 Timothy Bellair.
19 John Watson.
19 Vacant.
21 George Speake.
21 James Kelly.
23 Louise Rapp.
28 John Traxel.

NICHOLS STREET

210 Broad to 101 Albany—8th and 13th Wards.

1-7 Vacant lots.
2-10 Vacant lots.
9 Robert Neill.
9 Peter Delett.
11 Rose Boon.
11 Horace Peek.
12 Amelia Gomolka.
12 Francis Dennis.
14-40 Vacant lots.
13 John Willett.
13 Henry Benson.
15 Patrick Driscoll.
15 Vacant.
19 Vacant.
19 Robert Quinn.
21 Anna Steinbeig.
21 William J. McQuade.
21 Joseph Freshour.
23 Mrs. Matilda Slater.
23 Ella McCarthy.
25 Vacant.
25 Fred Greggs.
27 Vincenzo Zammiello.
27 Joseph Lovecho.
29-31 Vincenzo Zammiello.
33 Vincenzo Cappelli.
35 Kate Karpinska.
37 Domenco Desanto.
37 Desanto Perritano.
39 John Pisani.
39 Louis Pisani.
39 Polish.
41 Anthony Campbell, Sr.
41 Vacant.
42 Martin Szymezak.
42 Vacant.
42 Walenly Guzieki.
45 John Czerkies.

Davis Ave. Begins.

44 Caspar Gzymegak.
46 Fred Zabra.
46 Peter Budzynski.
50 Melvin F. Hayes.
50 Rudy Hayes.

Jay St. Ends.

51 James Kisz Furna.
51 Michael Salaski.
51 Alfonce Ja Kowanski.
52 Vacant lot.
53 Polish.
53 Michael Kruscicki.

NICHOLS STREET—Continued

54 Mrs. Elmira L. Sayles.
54 Charles Nichols.
55 Polish.
56 Mrs. Catharine McCall.
57 Michael Woyenski.
57 Joseph Bourea.
59 Herbert Hobbs.
60 Italian.
60 Stephen Wakasoviwitz.
61 Samuel Holt.
62 Vacant.
62 Ida Mullin.
62 Vacant.
62 Arthur S. Holland.
62 Mrs. Reuben Foley.
62 Gordon Potter.

Bleecker St. Crosses.

85 Leopold Schneider.
85 Catharine Clark.
86 Julius B. Kay.
86 Alva N. Park.
89 Joseph Mica.
89 John Paluliski.
90 Mrs. Elizabeth Jones.
90 Horace Snyder.
93 Arthur W. Pratt.
94 George H. Hayes, Jr.
94 Vacant.
95 John T. Shaw.
95 Jacob Steinmayer.
96 Joe Stern.
96 Vacant.
97-103 Vacant lots.
98 Frank Kosseyba.
98 Vacant.
100 Alfred H. Dority.
102John J. Dinneen.
105 Sarah Enright.
105 Mary Sullivan.
105 Mrs. Nancy Cronan.
108 John Rath.
110 Mrs. Mary Cullen.
110 John Wendwell Richardson.
107-125 Vacant lots.
112 Mrs. Elizabeth M. Dority.
112 Sidney P. McMaster.
114 Augustus Grams.
114 Edw. J. Rockwell.
127 Delos Goodman.
127 Frank B. Connor.
129 Henry B. Goff.
129 John Kemnitzer.
131 Fred A. Purcell.
131 Jno. Neirmyer.
133 Catharine Welch.
133 Ernest Atzel.

Mary St. Crosses.

Vacant lots.
149 Patrick C. Butler.
149 Charles E. Sherman.
147 John Charton.
147 Robert J. Richardson.
150 Frank J. Hooks.
152 Robert Neumeyer.
154 Walter V. McCoy.
154 Fred E. Shorey.
156-158 James Gorman.

Blandina St. Crosses.

Vacant lot.

Lansing St. Crosses.

197 Fred Osterhout.
197 Benjamin Robischon.
198 Richard Williams.
198 Vacant.
199 James Holmes.
199 Owen Eynon.
200 Adelard Brault.

200 Robert E. Boone.

Rutger St. Crosses.

Vacant lots.
213 Charles Stuber.
213 Clara M. Edgar.
215 Frank Smith.
215 Frank L. Williams.
217 George Rhames.
217 John Wheeler.
217 Fred D. Osterhout.
217 Irvin J. Wagner.
210-222 Vacant lots.
218 Vacant.
223 William Williams.
219 George Tourney.
220-226 Vacant lots.
228 John W. Mills.
229 East Side Coal Yard.
230 Carrie Owens.
231 John Rahauiser.
232 Louis A. Hughes.

NOYES STREET

330 Genesee to Lincoln—11th Ward.

1 Vacant lot.
3 Barn.
4 Fred J. Davis.
5 Harry A. Chester.
6 John K. Light.
6 C. P. Davis' Sons.
6 De Verde J. Bellinger.
7 George E. Camp.
6½ Dr. David B. Cooley.
8 Vacant.
8½ Charles H. Lynch.
8½ Mrs. Lydia A. Hitchcock.
9 Charles Smith.
9½ Vacant.
9½ Clarence B. Howe.
10 Joseph M. Joel.
11 Charles L. Williams.
11 Frank C. Bates.
14 Roy Cunningham.
15 Paul E. Schermerhorn.
16 Mrs. Jane J. Carroll.
17 Theodore Molling.
17 Christian Diesenthold.
18 William D. Jones.
18½ Charles H. Kirkland.
20 Julius A. Hall.
22 Charles C. Davis.
22 Mrs. Rosa Roberts.
24 William H. Goodwin.
24 Vacant.
26 Robert J. Clark.

Frances St. Crosses.

29 Gas tank.
30 Valatine Freymuller.
31 Vacant.
31 Harry E. Adams.
31 Miss Ella Dewhurst.
31 Charles J. Miller.
32 William H. Jones.
33 Mary O'Connor.
34 Edward H. Smith.
35 William A. Gilroy.
35½ John G. Geiersbach, Jr.
36 Joseph L. Raab.

MAHER BROTHERS
The largest line of fine clothing and furnishings in Central New York.
COR. LAFAYETTE AND SENECA STREETS.

NOYES STREET—Continued

37 Dwight Baylis.
37 Charles W. Frame.
38 Ivan Glenn.
38 Thomas F. Ryan.
39 Charles J. Faass.
39 Constantine Vath.
40 Vacant.
42-44 Vacant lots.
46 Theodore Somers.
46 Charles Davis.
48 Theodore Wagner.
48 Mrs. Mary Ryan.
Sunset Ave. Crosses.
50 Edward H. Ennis.
51 Edward S. Guckemus.
51 Fred A. Winter.
53 Henry Vogler.
53 John Kellmurray.
41 Erhardt Huther.
41 Charles E. Bucher.

OAK LANE

This is a continuation of Oak Place. See Oak Place.

OAK PLACE

4 Schuyler to Jacob—2d Ward.
1 Ernest Brucker.
1-11 Vacant lots.
2 Charles T. Richardson.
2 Fred Walters.
4 Vacant lot.
6 Walter W. Brucker.
6 Mrs. Bertha Gilbert.
8 Henry Way.
8 William Welpe.
10 Frank Lane.
10 Henry Heagle.
12 Edwin D. Agne.
12 Frederick Agne.
13 Nicholas Berg.
14 Vacant lot.
16 Frank G. Heitz.
17-21 Vacant lots.
18 Mrs. Lillian Ridley.
19 George Kratzenberg.
20 John Roth.
22 John Haas.

OAK STREET

West Ave. to York—14th Ward.
1 Mathias Wolber.
2 Joseph Rader.
3 Albert A. Phillips.
4 William McCabe.
5 Charles R. Huggill.
6 August Schulze.
City St. Crosses.
16 Augusta Yahnke.
18 Max Dobbeck.
20 Vacant lot.
22 Vacant lot.
School No. 19.
31 Martin Rhinehart.
31 Martin Rhinehart, Jr.
32 Charles E. Brown.
Martin St. Crosses.
Vacant lots.

ONEIDA SQUARE

Junction of Genesee St., State, Park Ave. and Oneida—7th Ward.
Dobson Block.
1 Vacant.
2 Oneida Square Market.
3 Louis Miller.
4 Hugh B. McMullen.

ONEIDA STREET

Oneida Square (Genesee St) to Pleasant St. and Forest Hill Cemetery—7th Ward.
1-3 Oneida House.
3½ Andrew McKeag.
5 John Kane.
7 Oneida County Creameries Co.
11-13 Chetwood Flats.
11 Matthew Walsh.
11 Mrs. A. D. Fero.
11 William K. Harvey.
13 Mary M. Jackson.
13 Julia D. Mann.
13 Frank M. Black.
13 John H. Kellogg.
15 Harry J. Moss.
16-18 Hugh B. McMullen.
17 Charles W. Thomas.
19 Vacant.
20 Dobson Hall.
21 Samuel Bros.
23 Joseph B. Hamel.
23 Stephen M. Smith.
24 Oneida Hall and Annex.
26-28 Oneida Hall.
29 James B. Turnbull.
31 William B. Roemer.
Hobart St. Crosses.
33 Ward's Terrace.
33 Frederick W. Kincaid.
39 Grace M. E. Church.
41 Griffith Griffiths.
41 Mrs. Mary H. Hoff.
41 Vacant.
41 Peter W. Sitterly.
42 Cromwell Woodward.
45 Mrs. William P. Carpenter.
45 Geo. Wilson Jones.
45 Mattie M. King.
45 Helen A. Roberts.
46 John M. Turnbull.
48 Maria M. Parker.
48 Elizabeth Kellogg.
48 Mary G. Parker.
48 Robert J. Roberts.
49-51 Fostoria Flats.
49 Avery Horton.
49 Mrs. William L. Budlong.
49 Jennie P. Tanner.
49 Eugene C. Ferry.
50 John H. Jones.
51 H. H. Shaw.
51 Mrs. Elizabeth S. Griffith.
51 Mrs. Emma K. Simmons.
51 Mary E. Semple.
Walker St. Begins.
52 Edward T. Pape.
54 Vacant lot.
60 Mrs. Edward Curran.
62 Vacant lot.
67 Frederick W. Boyce.
72 George C. Mason.
75 William S. Foster.
76 Mrs. Emma H. Gilmore.
79 Frederick W. Bensberg.
79 William B. Foster.
82 Francis W. Stedman.
83 Samuel H. Budlong.

ONEIDA STREET—Continued

87 Warren C. Rowley.
88 George W. Griffith.
91 Ervin C. Field.
92 Charles C. Chase.
98 Seward A. Miller.
99 David W. Hyland.
102 William W. Lowery.
105 Adams Bros. & Co.
106 Theodore W. Hieber.
108 Livery stable (Burt T. Hand).
109 Newton Adams.
110 Burt T. Hand.
112-126 Vacant lots.
111 Jacob C. Spencer.
115 Hugh Edwards.
115 Frederick E. Bearance.
119 Timothy B. Leary.
119 Edward O. Gifford.
123 A. Spencer Hughes.
123 Mrs. Helen M. Brown.
127 George M. Speaker.
127 Frederick E. Schuchardt.
127 Mrs. Gertrude E. Greene.
128 Charles J. Bulkley.
131 Stephen E. Babcock.
132 George C. Woodward.
133 Henry F. Coupe.
135 Bernard McDermott.
136 John Parker.
138 Vacant.
143 James E. Ryan.
143 Mrs. Charlotte Wilkinson.
145 John G. Slauson.
147 Fred E. Parker.
149 Francis E. Roberts.
149 George H. Eck.
151 Richard G. Lloyd.

Clinton Place Crosses.

180 Samuel J. Oerter.
184 Reuben A. Tate.
186 James W. Greene.
187 Theodore Byron Hubbell.
187 Sidney A. Stephens.
189 Clarence E. Morey.
190 William H. Long.
190 Mrs. William B. Fenn.
191 Frederick H. Hazard.
194 Frederick G. Harter.
194 Adelbert W. Daggett.
195 Barney Abelson.
197 Vacant lot.
196 Erwin A. Hammond.
200 George C. Morehouse.
207 Pierrepont Bartow.
208 Charles H. Poole.

lewett Place Ends.

211 J. William Meiss.
211 Carl A. Evans.
215 Henry A. James.
215 Ellen Naylor.
216-218 Vacant lot.
219 John Boyce.
220 Mrs. Ellen E. Kennedy.
221 Robert I. Evans.
222 Rev. W. Irving Maurer.
223 August Merrill.
223 John Corrou.

ames St. Begins.

226 Edwin H. Martin.

axton St. Ends.

227-233 Vacant lots.
235 N. B. S. Peckham.
235 A. Roy Hitchcock.
259 Hugh McMullen.
261 Edwin J. Harris.
261 Edward T. Murphy.
262 Mrs. Mannie Owens.

264 Robert G. Prutton.
266 James O'Toole.
Vacant lot.
267 Thomas E. Joyce.
267 David Arlen.

Davis Place Begins.

269 Lincoln E. Brownell.
271 William Murtaugh.
271 George Brist.
273 Theodore W. Ballou.

Scott St. Ends.

285 John H. King.
287 Vacant.
288 Mrs. Gertrude E. Foote.
288 M. Walter Seelye.
289 David M. Barber.
290 Jennie Blayney.
291 Mark Welch.
291 Mrs. Anna Campbell.
292 Nellie McDonald.
293 Mrs. Alice Reese.

Grant St. Ends.

295-297 Henry L. Salladin.
300-310 Vacant lots.

West Shore RR. Crosses.

322 Mrs. Henry Heard.
305-323 Vacant lots.
325 Mrs. Alice C. Wood.
327 John W. Green.
329 John L. Newton.
334 Thomas Brown.
326-330 Vacant lots.
331 Vacant lots.
333 Lyman S. Skellinger.
333 John F. Kernan.

Pleasant St. Crosses.

334-338 Vacant lots.
340 Levi D. Eastman.
342 to Baker St., Vacant lots.
337-343 Vacant lots.
345 Grant R. Jewett.
347-373 Vacant lots.
375 Arthur P. Jewett.
377 Frank J. Cronk.

Margaret St. Begins.

379-411 Vacant lots.
New Forest Cemetery Entrance.
415 Charles Cramer.
New Forest Cemetery.

Baker St. Begins.

Prospect St. Ends.

Forest Hill Cemetery Entrance.
Richard Lawes (office cemetery entrance, h. near do.).
John T. Curt (h. within cemetery grounds).

Holland Ave. Ends.

ONTARIO STREET

Broad to Albany—8th and 13th Wards.

1 Antonowitch Penycra.
1 Jacob Muhr.
2 Vacant lots.
Vacant lots.

Center St. Crosses.

23 Vacant lot.

Gilbert St. Crosses.

38 William H. Case.

MAHER BROTHERS
The largest line of fine clothing and furnishings in Central New York.
COR. LAFAYETTE AND SENECA STREETS.

ONTARIO STREET—Continued

38 Edward Platler.
40 William Moorehead, Jr.
42 Homer J. Clark.
40 John Barnes.
42 Frank J. Donley.
44 William D. Tuttle.
44 Vacant.
44 James Gaffney.
46 Clarence Tuttle.
46 Albert Fischer.
47-61 Vacant lots.
Bleecker St. Crosses.
62 William Weiss.
62 Louis Curtis.
64 George DeGraff.
64 Henry W. Prosser.
Vacant lots.
65 Paul Walsh.
65 Frank Fitzsimmons.
68 Alex Morrissette.
68 Joseph Oischer.
73 Michael Bolanzi.
84 Leon Zimmer.
84 George J. Welpe.
85 Joseph Tully.
85 Vacant.
Western Ave. Begins.
West Shore RR. Crosses.
Vacant lots.
Blandina St. Crosses.
Vacant lots.
Lansing St. Crosses.
Vacant lots.
Rutger St. Crosses.
Vacant lots.
Bell Avenue Crosses.
Vacant lots.
South St. Crosses.
Vacant lots.
Girard St. Crosses.
Vacant lots.
Lawrence St. Crosses.
Vacant lots.
Crouse St. Crosses.
Vacant lots.
Allen St. Crosses.
Vacant lots.

ORCHARD STREET

124 West Ave. to 7 Cross—9th Ward.
1-2 Yard.
2-4 Vacant lots.
5 Frederick G. Bockmann.
6 Mary A. Wurster.
6 David G. Eichenhofer.
7 Vacant lot.
8 Charles Fisher.
8 Anthony Bankert.
9 Mrs. Ann Devereux.
10 Fred H. Ulrich.
11 Alois J. Jenny.
12 John Altshaeflee.
12 George F. Wagner.
13 Vacant.
14-19 Vacant lots.
15 Michael E. Devereux.
18 James H. Jackson.
18 Joseph Hess.
18 Ludwig Ulrich.
20-22 Vacant lots.
21 John J. Spohn.
23 Barthaser Zorn.
24 William Yeoman.
24 Edward Beh.
24 Simon Schmitz.
25 Vacant lot.
26 William Gerstner.
26 Mary and Eva Black.
27 Amos Boutillier.
28 Thomas Hamer.
29 George Coughlin.
30 Vacant lot.
31 Alfred W. Fairweather.
33 Michael Riley.

ORMOND PLACE

Also known as Ottilia Street.
Prospect to Warren Ave.—7th Ward.
(See Ottilia Street).

OSCAR STREET

Dwyer to Mary—13th Ward.
Raffaele Ameduri.
Antoni Czozepko.
2 Italians.
Bleecker St. Crosses.
West Shore RR. Crosses.

OSWEGO STREET

372 Genesee to Wheeler Ave.—11th Ward
2 John E. McBride.
18 Frank E. Dodge.
Frances St. Ends.
30 Greenhouse.
30 Charles F. Seitzer.
32 Edward P. Wilkin.
33-35 Lorraine Flats.
34 Dominick Decker.
36 Paul Simgen.
37-39 Oswego Apartment House.
38 Charles F. Seitzer.
40 George H. Benner.
41 Vacant.
42 Vacant.
42 Carl Groves.
43 Reese Thomas.
44 Henry A. Erhardt.
44 Vacant.
45 Richard E. Jones.
49 Matilda Steph.
51 Mary E. Pugh.
51 Christian J. Brown.
55 William Warnes.
55 Albert H. Jennison.
Sunset Ave. Crosses.
59 Charles H. Baker.
64 William J. Looft.
Vacant lots.
65 Charles W. Mercer.
69 Louie Miller.
70 George Underwood.
70 James B. Boselly.
71 Leslie Jones.
73 William B. McLane.
74 William M. Kavanagh.
75 John H. Eynon.
76-78 Vacant lots.
77 Ella A. Abel.
79 George Woodworth.
79 Vacant.
80 Frank Becraft.
80 Frank F. Becraft.
81 Vacant.
81 Simon J. Starr.
82 Rasmus J. Brown.

OSWEGO STREET—Continued

84 Edward G. Koelmel.
84 August Menge.
84 Vacant.
84 Mary Coakley.
86 John Snyder.
86 Frank E. Blashfield.
88 William L. Chapman.
88 William J. Dehlimer.
90 Bert H. Phillips.
90½ Kate Donovan.
Cor. West Ave. Utica Coal Co.

OTTILIA STREET

Also called Ormond Place.

Prospect to Warren Ave.—7th Ward.

1 Clinton G. Marsh.
1 Eliza Duryea.
1 Mrs. Mary Brady.
1 William H. Johns.
Vacant lots.

PARK AVENUE

N. Y. C. RR. to Oneida Sq.—1st, 4th, 5th and 7th Wards.

2-30 Vacant lots.
1-23 International Heater Co.

Main St. Ends.

Barns.

Broad St. Crosses.

Erie Canal Crosses.

23-39 Mohawk Valley Cap Factory.
41-47 La Tosca Knitting Co.
44-45 Vacant lots.
48 Alice S. Earil.
62 Barn.
64 Barn.

Catharine St. Crosses.

51 Salvatore Scalzzo.
51 Joe Rizzo.
51 Guiseppi Spatuzzi.
53 Nick Dichera.
53 Vacant.
53 Tony Dichera.
53½ Uaolo Nicotera.
53½ John Ferzo.
53½ Emilio Bellmusto.
53½ Paolo Guallo.
53½ Joseph Guallo.
53½ Vincenzo Paravisso.
53½ Santo Marco.
55 Antonio Decriscy.
55 Giovanni Marrone.
55 Frank Maiolli.
55 Michele Parula.
57 Leonardo Falatico.
59 Antonio Passalaqua.
59 Natale Carvone.
61 Greeks.
61 Paolo Lovaglio.

Second St. Crosses.

63-65 City Park.
66-74 Patrick McGough Est.
76 F. E. Conley Stone Co. yard.

Jay St. Crosses.

67 Joe Venditti.
67 Joe Bell.
67 Giovanni Pipennelli.
71 Nicola Frageto.
71 Guida Flansilia.
73 Paramarino Pipinnelli.
73 Salvatan Mauro.
75 Salvatore Duranto.
75 Vacant.
77 Mrs. Girdano Polina.
79 Frederick Collins.
78-82 P. McGough.
81 Peter Marrone.
81 John Grande.

84 Meredith Jones.
85 Anna Dunn.
85 Mrs. Margaret Conlon.
86 Michael White.
86 Vacant.
87 Giovanni Laricco.
88 Antonio Torchia.
89 Vacant lot.
90 Antonio Arcrone.
90 Emma Pasquale.

Bleecker St. Crosses.

Chancellor Square.

First St. Crosses.

Academy St. Ends.

Elizabeth St. Crosses.

91 Vacant lot.
92-98 Oneida Historical Society.
Thomas L. Kelly.
93 Patrick J. Loftus.
95 Elizabeth C. Howarth.
99 Frank H. Cadby.
99 Charles D. Adams.
99 Mrs. Francis T. Gorton.
99 Vacant.
99 John W. Teller.
99 Reginald A. Westcott.
101 Mrs. Kate Cummings.
102 William Hubbell.
103 Vacant.
103½ John Esmack.

John St. Crosses.

Mary St. Crosses.

104 Sarah J. Kittle.
105 Edward M. Riggs.
105 Mary A. Doyle.
106 Charles V. Spaulding.
107 Clarence M. Smith.
107½ M. Edith Wood.
108 Elihu A. Reynolds.
109 Mrs. Nancy Evans.
110 Mrs. Frederick F. Batchelor.
111 Alice A. Lewis.
112 Victor Valin.
114 Mrs. Eliza Rushmer.
116 Kathryn A. Knowlson.
118 Louisa Stoddard.

Blandina St. Crosses.

117 John D. Collins.
119 Samuel Lacell.
119 John F. Lanning.
120 Julia Richards.
120 Elizabeth Bastion.
121 Frank D. Wood.
122 Ida Hill.
122½ David A. Hutchinson.
123 Thomas Malone.
123 Mary O'Brien.
124 Edward C. Donaldson.
125 L. Buhrman Mentzer.
126 Martin Cappon.
128 Bertha Ely.
130 Jacob C. Heiler.
130 George W. Pearce.
130 Vacant.
132 Frederick A. Parshall.
132½ Oscar D. Williams.

Lansing St. Begins.

MAHER BROTHERS
The largest line of fine clothing and furnishings in Central New York.
COR. LAFAYETTE AND SENECA STREETS.

PARK AVENUE—Continued

133 Dr. William H. Beattie.
Steuben Park Crosses.
134½ Elizabeth Davis.
Rutger St. Begins.
Hopper St. Ends.
135 Mary Evans.
136 Dr. Wallace Clarke.
137 Charles E. Chase.
138 Anna S. Eynon.
139 Victor B. Stewart.
140 Maurice W. Jones.
140 Emma Philpott.
141 David D. Griffiths.
142 Mrs. Nora G. Sayre.
143 George Beatty.
144 Mrs. Jane C. Roberts.
Clark St. Begins.
145 James A. Potter.
146 Samuel A. Beardsley.
147 Arthur J. Lux.
148 George W. Sherwood.
149 William E. Richards.
150 Martin Heiler.
151 Donald McIntyre.
151 William R. Switzer.
152 Daniel F. Butterfield.
153 George M. Weaver.
154 Glenn P. Dodge.
155 Isabella C. Kissam.
155 William D. Jones.
156 Austin H. Cavanaugh.
157 Frederick R. Hotaling.
South St. Crosses.
158 Clifford Lewis, Jr.
158½ Edward A. Willoughby.
159 Charles T. Olmstead.
160 George S. Dana.
161 Dr. Thomas H. Farrell.
161 Dr. James E. Gage.
Summit Place Begins.
162 Frank R. Winant.
162 Jennie R. Scranton.
162 Clarence Williams.
164 Mrs. Charles C. Green.
164 Dr. John D. Jones.
165 George E. Dunham.
Dakin St. Ends.
166 Moriah Church.
167 Henry W. Owens.
168 Mrs. Margaret Parry.
168 John T. Williams.
168 Rev. D. Morgan Richards.
169 Robert H. Canfield.
169½ Thomas W. Atkins.
170 William J. Martin.
171 Mrs. Hannah Woodland.
172 Everett Peek.
174-178 Utica Public Library.
173 John Hopkins.
173 Mrs. Eliza Downer.
173½ Huson Moak.
Elm St. Begins.
175 Harriett Wilcox.
175½ Helen Jones.
175½ Laura A. Jones.
175½ ——— Slater.
177 Dennis Hannon.
177 John McGarty.
178 Dr. H. M. Clapp.
179 Joseph L. Kelly.
179½ William P. Foley.
181 Abner B. Gardner.
183 John F. Reagan.
185 Charles C. Robbins.
186 George W. Chapman.
187 James Swan.
187 John G. Swan.
189 Vacant lot.
191 Jennie A. Jones.
193 Catherine A. Jones.
195 Charlotte Davies.
195 Mary T. Kilian.
195½ Mrs. Ora M. Giblin.
195¾ Catharine Wilcox.
Eagle St. Crosses.
Kemble St. Begins.
197-199 The Jackson.
Dr. C. W. Crumb.
Harry H. Mundy.
Margaretta McKenney.
Mrs. M. L. Neven.
George E. Ormsbee.
Rose N. Chatfield.
Mina Freas.
Elizabeth Embley.
Fred A. Brady.
Leigh G. King.
Rev. G. G. Phelps.
Clifford H. Rudes.
201 Bradford McCracken.
203 William T. Megerell.
205 Tibbits-Ward Plumbing Co.
207 Lawrence Shanley.
207 E. Clark Ebensperger.
207 Katherine Tierney.
207 Stanton P. Hunt.
209 Anna E. Callahan.
209 Omar M. Decker.
211 Benjamin F. Butler.
No. 1 Engine House.
213 Ebenezer Williams.
215 Oneida Garage Co.
217-219 Lockwood & Pender.
219 Charles Pender.
221-223 H. C. Peterson & Co.
227 Vacant lots.

PARK PLACE

Head of Steuben Park—4th Ward.
Park Baptist Church.
Utica State Armory.

PARKER STREET

14 Clinton to Jason—6th Ward.
Vacant lots.
4 Ferdinand Yehle.
7 Henry Stevener.
8 Plummer N. Fetterman.
11 Michael Barrett.
12 Walter Kaley.
12 Earl Seniff.
13 Charles L. Reynolds.
13 George R. Turk.
16 Andrew Winkler.
16 Jens Riss Moller.
17 Adolph Peetz.
17 Vacant.
18 Vacant.
18 Henry M. Berg.
21 Edward Cox.
21 Edward Boyser.
22 Frank Lutz.
23 Charles J. Indermill.
24 Albert George.

PARKER STREET—Continued

24 Frank X. Wankel.
25 Mary R. Pope.
25 Katharine Klaiber.
27 William R. Edwards.
28 Henry Hartlieb, Jr.
28 William Kruger.
29 Mary A. Lincoln.
30 Vacant lot.
32 Louis Wilhelm.
33 Albert M. Bankert.
34 Vacant lot.
35 Henry Schrepoel.
35 Herbert Tallman.
36 Catherine Rush.
37 John Weikert.
38 Vacant lot.
40 John Metzger.
41 Mrs. Elizabeth Scherer.
41 Edward L. Hackert.
43 Joseph Tessey.
45 George Moser, Jr.
46 J. Edward Green.
46 Philippina Schaub.
48 David H. Terrell.
49 John Krubeck.
49 Emil Streiffler.
50 Casper Daniels.
51 Charles Cheskey.
52 Catharine Lang.
54 Joseph D. Frick.
55 Carl Muller.
56 John Tesmer.
56 William C. Harrer.
58 Vacant lot.
59 Mrs. Anna Alsheimer.
59 Joseph Fehlner.
60 Mrs. Gertrude W. Turk.
61-65 Vacant lots.
64 Frank Kirschofer.
66 Joseph F. Bamberger.
67 Joseph Frank.
69 Elizabeth Newton.
71 Vacant lot.
74 William F. Hersey.

PEARL STREET

212 Genesee to Broadway—3d Ward.
City Hall.
City Court, James K. O'Connor, City Judge.
2-4 New Building.

Madison Lane Ends.
6 Joseph F. Rettig.
10 Widtman Printing Co.
10 Mrs. Margaret A. Yerdon.
10 Nelson A. Abbott.
10 Edward R. Stephens.
10 Charles R. Tufts.
12 Julian Batchelor Co.
14 Frank W. Cook.
16 Vacant.
18 Merritt E. Lee.
Corner (left) Police Station.

Washington St. Crosses.
21 Pearl St. Restaurant.
20 Dennis P. Creedon.
22 Joseph S. Higgins.
22 James Koehl.
22 Frederick C. Miller.
22 John McCraith.
24 Orion Acetylene Gas Co.
24 John G. Knapp.
26 John H. W. Cadby.
28 George A. McKnight.
28 Vacant.
28 Jas. E. McMahon.
28 Edward Archambault.

30 Parker & Stewart.
31 Brown Sign Co.
32 Mrs. Ellen Dodge.
34 Harry Van Vechten.
34 Anna E. Williams.
34 Mrs. E. E. Hill.
34 Charles H. Holden.
35 Margaret Miller.
36 Edward P. Bates.
37 William H. Harris.
37 John J. Williams.
38 Vacant.
39 George W. Munnich.
41 Irvin Dority.
40 Vacant.
43 John E. Horsburgh.
44 Fierstine Printing House.
45 Chester A. Griffith.
49 Mrs. Frances M. Griffiths.

PHILIP STREET
(Combined With Hick St. and Re-named West Ave.)

PINE STREET

68 LaFayette to Erie Canal—3d Ward.
1 Barn.
2 Joseph S. Patrick.
3 Barn.
4 O'Hanlon & Sons.
6 Owen E. Shields.

PITCHER STREET.

Bleecker to Dwyer Ave.—8th Ward.

Ehlers Ave. Crosses.
1-5 Vacant lots.
7 Joseph Cambron.
7 Frank Cambron.
9-13 Vacant lots.

Bartram St. Crosses.
15 Frank Burmeister.
17 John McEvoy.
17 Charles Rowbotham.
19 Vacant.
19 Vacant.
21 Frank Desantis.
21 Vacant.

PIXLEY STREET

Bleecker to Dwyer Ave.—8th Ward.
2 James O'Hara.
2 Michael O'Hara.

Ehlers Ave. Crosses.

Bartram Ave. Crosses.

PLANT STREET

Oneida Sq. to Sunset Ave.—11th Ward.
2-4-6 Plymouth Congregational Ch.
3 Arthur Maynard.
5 G. Frederick Ralph.
8 Russel Wheeler.
9 Hattie J. Chamberlain.
11 George DeForest.
12 Ralph Vaughan.
12 Sumner Coggeshall.
12 Mrs. Frederick Peckham.
12 Vacant.
12 Mary H. Wolcott.
12 Vacant.
12 Vacant.

MAHER BROTHERS
The largest line of fine clothing and furnishings in Central New York.
COR. LAFAYETTE AND SENECA STREETS.

PLANT STREET-Continued

13 Dr. Fayette H. Peck.
15 Francis K. Kernan.
16 Mrs. Mary T. Wynkoop.
17 Leslie Ashley.
19 Anne L. Lynch.
20 Mary C. Crouse.
21 Arthur Comstock.
Hart St. Crosses.
24 Central Auto Sales Co.
25 John G. Gibson.
27 Hiram M. Burdick.
28 Mrs. Milton E. Robinson.
29 Vacant.
30 William M. Clarke.
33 Samuel A. Beardsley, Jr.
35 Michael N. Fuhrmann.
36 Neal T. Kelly.
40 F. Duane Bradway.
40 Everett L. Moore.
41 Montgomery H. Johnson.
42 Rev. Merritt J. Congdon.
43 J. Harry Atkinson.
46 Alice J. O'Brien.
47 Rev. Edwin F. Keever.
48 George T. Wallis.
48 William F. Moss.
52 Mrs. Mary H. Hoerlein.
53 Patrick E. Kelly.
55 Edward Wellar.
56 George W. DeGraff.
56 William Reichert.
58 Herbert R. Joslin.
58 John M. Storey.
59 Henry P. Hoefler.
60 Clark Lewis.
60 William S. Thomson.
62 Otto G. Touse.
63 Thompson Taylor.
63 Fannie L. Field.
64 Mary E. Donohue.
64 G. Adam Sauer.
65 George D. Frank.
Francis St. Crosses.
67 Jane Yount.
68-70 William Crippen.
71 Charles G. Neejer.
72 Nicholas Berg.
72 Anthony H. Eaton.
72 Vacant.
74 Mary E. Fisher.
75 William D. Winston.
78 Mrs. Alice E. Redmond.
79 Benona Richardson.
80 Thomas C. Bevan.
82 Charles Brooks.
84 Sylvester D. Powers.
84 Andrew Oster, Jr.
85 Pierce D. Condon, Sr.
86 Richard Bowden.
89 John Yeckel.
90 Amelia Michel.
92 Herman Rheinhardt.
93 Joseph Von Esch.
94 Edward W. Heidenrich.
95 Joseph R. Cox.
95 John Walsh.
96 Arthur W. Pickard.
100 John J. Nesius.
100 Karl Miller.
Lincoln Ave. Crosses.
104-106 Joseph Kopp.

PLATT STREET

N. Y. C. RR. to 144 Canal—2d Ward.
1 Frank Mondle.
2 Frank Pfeifer.
3 Nicholas Spring.
3 Philip Spring.
4 John Roller.
7 Albert Fairbrother.
Vacant lots.

PLEASANT STREET

West City Line to Tilden Ave., East City Line—7th, 11th, 12th, 13th, 14th and 15th Wards.
George Barber.
Martin Snyder.
Vacant lots.
Mott Wheel Works.
York St. Ends.
D., L. & W. RR. Crosses.
Bath House.
Road Begins.
Vacant lots.
Lincoln Ave. Begins.
Vacant lots.
Hager St. Ends.
Bennett St. Begins.
Vacant lots.
Faxton Hospital.
Sunset Ave. Crosses.
Vacant lots.
Genesee St. Crosses.
Utica Orphan Asylum.
Vacant lots.
Holland Ave. Crosses.
Vacant lots.
10 Frederick Mursch.
Thomas St. Ends.
West Shore RR. Crosses.
Vacant lots.
Vacant.
Oneida St. Crosses.
John Kernan.
Vacant lots.
Confectionery Store.
Kemble St. Ends.
Vacant lots.
Elm St. Ends.
85 Mather J. Cook.
95½ William Russel.
97 Joseph Tritten.
97 Willard P. Conrad.
Vacant lots.
Steuben St. Ends.
Vacant lots.
West St. Ends.
Vacant lots.
Miller St. Ends.
Vacant lots.
Howard Ave. Ends.
Vacant lots.
Neilson St. Ends.
Vacant lots.
Seymour Ave. Ends.
Vacant lots.
Dudley Ave. Ends.
Vacant lots.
David T. Williams.
Brinckerhoff Ave. Ends.
Vacant lots.
Taylor Ave. Ends.
Vacant lots.
Conkling Ave. Ends.

PLEASANT STREET—Continued

Robert F. Sanford.
Charles Batson.
Robert Ellis Roberts.
Vacant lots.

t. Vincent St. Ends.
Vacant lots.

ld Third St. Crosses.
Amos Golden.
Vacant lots.

lohawk St. Ends.
Robert Roberts.
Reservoir.
John Andrean.
Vacant lots.

Kossuth Ave. Ends.
New Reservoir.
Vacant lots.
Dr. James H. Glass.
John Lewis.
Vacant lots.

Vebster Ave. Ends.
Vacant lots.
Vacant.

efferson Ave. Ends.
Vacant lots.
Joseph Bogner.
Martin Deck.

ilden Ave. Crosses.
Henry E. Aldrich.

POST STREET

41 Charlotte to 10 Burnet—4th Ward.
5-9 John F. Hughes Construction Co.
12 Samuel Freeman.
13 Theodore T. Pell.
13 Mrs. Evelyn Robbins.
13 Charles Fitch.
14 Fannie Jackson.
14 Richard E. Wormworth.
15 Utica Lawn Trimmer Co.
16 Margaret Saunders.
16 August Robbins.
17 Julia Jackson.
17 Maud Freeman.
18 Charles W. Titus.
18 Vacant.
19-21 Ebann & Beringer Auto Co.

POTTER AVENUE

Potter St. to Breeze—2d Ward.
1 Frederick Wildhack.
1 Diedrich Wildhack.
5 William Millukiewicz.
5 Stanley Millukrewicz.
5 John Peleiski.
5 John Miller.
5 Tony Kronsevich.
9 John Sharmach.
9 Joseph Benjone.
10 Mohawk Valley Coal Co.
11 Joseph Bazanoski.
11 Tony Bulonowski.
11 Pateniono Stvizt.
11½ Michael Kulisa.
11½ Frank Evinski.
11½ Alexander Grimcaski.
11½ Jos. Baranowski.
11½ Antoni Bajgerowicz.
13 John Slivinski.
13 Albert Janns.
13 Michael Sabis.
17 Hayes & Ormsbee.

edar St. Begins.
25 Bartholomew De Laurie.
25 John Kiroin.
25 Peter Pepper.
29 Dominick Pistolesi.

29 Frank Pistolesi.
31 Saverio Olita.
23 Paris Spoziani.
35 James Alsante.
37 Joseph Peterpaul.
37 Louis Mann.
38 William Dewiwski.
39 Vacant lot.
40 Henry Hobin.
41 James Stewart.
42 Margaret Swertfager.
43 Charles Welch.
44 Mrs. Catherine Barthelmes.
45 Vacant lot.
46 Vacant.
46 Lena Koloska.
47 Barney Sabis.
48 Jacob Haag.
49 John Patrick.
49 William H. Backus.
52 Elizabeth Stiegler.
53 John Monewski.
53 Charles Sharmach.
53 Albert Waytonski.
54 John Kiser.
54 Vacant.
55 Stanley Choxkowski.
55 John Maneuski.
56 George Beneus.
58 Frank Bunski.
58 Frank Szalkuski.
60 Joseph Zola.
60 Peter Ross.

POTTER STREET

Water to Whitesboro—2d Ward.
Cementery and School on right side.
New Flat—Not numbered.
Nicholas Zabolicki.
John Plimamia.
Joseph Neary.
Vincenzo Ferrerico.
Caromona Manabito.
2 David H. Morgan.
2 Vacant.
4 Thomas Giviscz.
4 Charles D. Percival.
6 Michael Murdock.

PROCTOR AVENUE

Culver Ave. to Ludlow—13th Ward.
Vacant lots.

Ludlow Ave. Crosses.
Barns.
Vacant lots.
Mrs. Margaret Hess.
Aricola L. Carpenter.

PROSPECT STREET

(Also Known as Highland Ave.)

756 Genesee to Oneida at Cemetery—7th Ward.
Vacant lots.
New House.
Albert J. Seaton.
Public School.
Patrick McConnen.

MAHER BROTHERS
The largest line of fine clothing and furnishings in Central New York.
COR. LAFAYETTE AND SENECA STREETS.

PROSPECT STREET—Continued

40 Paul W. Schneider.
43 Vacant.
46 John McConnen.
50 Thomas B. Keating.
Frederick E. Mockton.
53 Peter Hannan.
57 Richard A. Canfield.
60 Charles Francisco.
61 John Hanagan.
63-65 R. W. Dodge Monumental Wks.
Holland Ave. Crosses.
Salvator Troy Marble Works.
Oneida St. Crosses.
Forest Hill Cemetery.

RAILROAD STREET
Butterfield to Holland Ave.—7th Ward.
Vacant lots.

REAGAN PLACE
185 Elm to Steuben St.—7th Ward.
Left Side, Watson William Park.
1 Frederick De La Fleur.
1½ George R. Thompson.
2 Dr. R. E. Thomson.
2½ Frederick S. Schindler.
3 Harry Ineson.
4 Delos S. Chapman.
4½ George E. Rowlands.
5 Herbert E. Mallory.
5½ Ellsworth R. Coats.
6½ Albert C. White.
7 Julius Spoeri.
7½ William T. McCoy.
8 Henry Delpho.
9-14 Vacant lots.
16 Isabella Steppens.
16 Lena K. Goshaw.

ROBERTS LANE
94 Whitesboro—2d Ward.
2 Max Kawalski.
3 Harris Berkowitz.
4 Frank Lasoski.
5 Anthony Moskal.
6 John Boges.
6 Nathan Stein.

ROBERTS STREET
State to Sunset Ave.—3d and 9th Wards.
Vacant lots.
9 Fred D. Divine & Co. (The).
11 Catharine Fenton.
15 Charles G. Williams.
15 John C. Carroll.
17 Oneida Brewery Bottling Works.
Lincoln Ave. Crosses.
Barn.
35 George Lyons.
35 William Shanks.
37 Louis D. Robarge.
37 Charles Canfield.
Evans & Edwards Coal Sheds.
Fay St. Crosses.
Cromie & McMullin.
56 William Logan.
56½ Allen Frankland.
58 Henry Conrad.
61 Robert Crome.
61 Raymond W. Johnson.
66 B. Chester Litts.
66 William Shanley.
67 Albert Goppert.
67 John Weiler.
70 Christina Goller.
70 Albert Hensel.
71 Vacant.
71 Alexander McMullin.
74 Arthur H. Scholich.
74 Charles H. Arnold.
75 John W. Alexander.
75 Mr. George Breckel.
76 Desire J. Essel.
79 Joseph Scheiderich.
81 Alonzo A. Graham.
82 Thomas M. Greenwood.
82 Bertha Hervey.
83 George A. Dehm.
85 Vacant.
86 Edward H. Smith.
86 Bert Bush.
87 Elizabeth A. Goppert.
87 Mrs. William James.
90 Chrisina Abercrombye.
90 Louis Stemmer.
91 Louis Meyer.
91 J. Peter Meyer.
93 Charles W. Smith.
93 Dora Smith.
94 James McCaffery.
95 Adelaide Magill.
97 James Marsden.
98 Theodore J. Weber.
98 Casper Weber.
99 William J. Keiser.
101 Catherine Nicknish.
100 Albert Heller.
102 Mary L. Barnes.
103 Samuel Trask.
104 Frank X. Weiss.
104 Clifford E. Bates.
105 Edward E. Canfield.
105 William H. Williams.
106 Wendoline J. Bach
108 St. Matthew's German Lutheran Church.
107 Joseph H. Remmer.

ROME STREET
(Changed to Carton Ave.)

ROOT STREET
Catharine to Erie Canal—1st Ward.
William D. Williams.

ROSEMARY STREET
South to Belle Ave.—13th Ward.
Vacant lots.

RUDOLPH PLACE
239 South to Humbert—13th Ward.
1 William H. Charles.
2 John H. Bohling.
3 William J. Butler.
4 Albert J. Bohling.
4 George F. Niermyer.
5 Denis Brassell.
6 John La Fleur, Sr.
6 John La Fleur, Jr.
7 Maurice Peckham.
8 George P. Daly.
8 John D. Maloney.
Vacant lot.
9 Harry Walker.

RUTGER PARK
(See Rutger St.)

RUTGER STREET

Begins at West St. and Steuben Park, Runs to Masonic Home Grounds—4th, 8th, 10th and 13th Wards.

Several years ago Rutger Street was renumbered, causing much confusion. About four years ago the numbers were established on the north, between Steuben Park and First Street, by special resolution of the Common Council. Owing to the fact that no streets cross Rutger between the Park and Third Avenue, and in order to give the numbers, as well as the locations, as accurately as possible on this portion of the street, we give herewith the left side and right side separately from the beginning of the street to Morris Street. From that point the two sides are given together, following the same plans as with the other streets.

Left Side—

1 Mrs. Elizabeth Lawrence.
5 Maria A. Watson.
7 George Snowdon.
9 Thomas E. Scott.
11 Vacant.
13 Henry H. Hurd.
15 John R. Baxter.
17 Charles H. Yates.
19 John S. Davies.
21 John H. Sheehan.
22 Frederick M. Calder.
Corner house faces John Street.

John St. Ends.

23 Mrs. Edward Martin.
24 Charles H. Livingston.
24 Simon Mansbach.
25 Medina P. Bush.
27 George J. Young.
31 Mrs. Smith M. Lindsley.
35 Josiah Perry.
37 Benjamin Hall.
39 William H. Estes.
39 Dr. Willis A. Budlong.
41 Charles C. Luce.

First St. Ends.

43 Campbell E. Hodges.
45 Catharine Baker.
47 Walter A. Stainton.
49 William Henry Spice.
49 F. M. Kendrick.
51 Vacant.
53 Edward D. Ibbotson.
55 Mrs. P. F. Bulger.
55 William G. Bridgeman.
69 James Leahy.
69 Peter McEvoy.
71 Michael T. Bannigan.
73 Irene K. Norris.

Second St. Ends.

75 Hon. Watson T. Dunmore.
77 Anthony V. Lynch.
79 Mrs. Mary B. Johnson.
79 Albert E. Merrell.
81 Augustus G. Snyder.
81 Sarah Devine.
83 William S. Watkins.
83 Susana Williams.
85 Vacant lot.
87 J. Benjamin Brady.
89 James Ferguson.
89 Charles H. Whitlesey.
89 Arthur L. Snell.
89 Mrs. H. M. Park.
89 Ulysses H. Root.
89 Vacant.
91 Mrs. Margaret T. McGarvey.

93 William F. Welch.
95 Dr. William V. Quinn.

Third Ave. Crosses.

Morris St. Crosses.

Corner house faces Morris.

Right Side—

West St. Begins.

2 Edward Hurlburt.
4 Vacant.
6 Charles A. Miller.

Miller St. Begins.

8 Mrs. Sarah E. Griffith.
8 Dr. Edwin VanD. Gazzam.
10 John A. Cantwell.
12 Francis G. Wood.

Howard Ave. Begins.

Rutger Park.
1 Mrs. Sarah Green.
2 Charles A. Butler.
3 Harriet J. Kernan.
4 Henry A. Fitch.
5 Robert Burch.
32 John Simson.
34 Vacant.

Seymour Ave. Begins.

36 John A. Kernan.
40 Orlando T. Golden.
42 A. M. Wood.

Dudley Ave. Begins.

44 Elon G. Brown.
46 Mrs. Hester E. Palmer.
46 Elizabeth E. Gilmore.
48 Mrs. Frank X. Oster.
50 William E. Lewis.

Brinckerhoff Ave. Begins.

52 Vacant.
56 Hon. Milton H. Merwin.
58 Esther C. Giblin.
60 Thomas F. Hobbes.

Taylor Ave. Begins.

St. Vincent's Industrial School.

Third Ave. Crosses.

Gulf Crosses.

94 Mrs. Annie C. Mitchell.
94 Fred Faley.

Morris St. Crosses.

From this point the two sides of the street are given in conjunction, following same plan as with other streets. Even numbers are right side and odd numbers left side.

98 Edward A. Frey.
98½ Alva George Frost.
100 James S. Price.
100½ George H. Sampson.
101 Mrs. Ellen M. Devendorf.
102 Arthur J. O'Hanlon.
102½ William J. Marsh.
103 Fred J. Ebensperger.
104 Benjamin Steber.
106 Frederick O. Benson.
106 Christian J. Scheibley.
108 William S. Gardiner.
108 Joseph P. Kerrigan.

Mohawk St. Crosses.

114 William F. Lafferty.
114 Thomas L. Bogart.

MAHER BROTHERS
The largest line of fine clothing and furnishings in Central New York.
COR. LAFAYETTE AND SENECA STREETS.

RUTGER STREET—Continued

116 Mary McGough.
116 George Ashbell Allen.
118 Clara B. Johnson.
118 Edward U. Whiffen.
120 Frederick W. Hoeschele.
121½ Mrs. Catharine Swart.
121 Patrick H. McGuire.
122 Dr. Samuel H. Jones.
122 William E. Payne.
123 Charles C. Kempf.
124 Edward A. Boyle.
125 Vacant.
126 Vacant lot.
127 Margaret Ferris.
128 Vacant lot.
129 Vacant.
130 Susan P. Shue.
131 Mrs. Anna Barden.
131 John A. Urschel.
132 Mrs. Mary Mathews.
132 Adelard J. Tessier.
133 Charles M. Myers.
133 Henry W. Niermeyer.
134 Richard M. Briesen.
136 Anthony H. Ruder.
138 Mrs. C. Edward Becker.
139 Henry Seifert.
139 Ernest Speck.
140 Vacant lot.
141 Vacant lot.
142 Thomas F. Nugent.
143 Dr. Franklin H. Church.
143 George W. Neider.
145 Charles J. Neider.
147 Joseph Kelley.
147 Mrs. Angela Mott.
149 Michael Collins.
149 John H. Goodfellow.
151 John S. Morton.
155 Charles N. Gaffney.
157 John F. Donohue.
160 Hon. James K. O'Connor.
159 Frederick J. Roemer.
159 Morris C. DeLong.
165 Anthony New.
165 Reynold F. Harmann.
168-170 Vacant lots.
169 Arthur G. Miller.
169 Thomas Sunderland.
171 Michael J. Corrigan.
171 Margaret Fisher.
170 Mrs. Mary Cogley.
170 Mrs. Bridget Tector.

George Place Begins.

172 Erastus C. Scott.
172 William M. Heimhilger.
173 Mrs. Margaret Glazier.
173 Clarence Brown.
174 James H. McLoughlin.
175-177 Vacant lot.
174 Annie O'Rielly.

White Place Begins.

178 Peter W. Sexton.
179 Orville J. Barker.
183 Harold Briesen.
187 Eliza Brockway.
Vacant lots.
195 Christopher Hermann.

Belmont Ave. Crosses.

201 Henry Kernihan.
202 Peter Duplecy.
202 John Wagner.
204-206 Vacant lots.
207 Charles P. Davis.
209 George S. Simmons.
211 Johanna Flood.
213 Howard Thomas.
215 Willis Edic.
215 William H. McCann.
217 William H. Carr.
217 William L. Gaille.
218 Mrs. Christina Simon.
220 Vacant lot.
223 Edwin Wilkinson.
225 George E. Wilkinson.
224 Walter Worden.
224 Joseph Kipfinger.
228 Frank Kriemeyer.

Kossuth Ave. Crosses.

230 Rutger Terrace.
1 Walter S. Crocker.
2 James D. Ryan.
3 Anna O'Toole.
4 John P. Hines.

Albany St. Crosses.

229 Louie Stevaraglie.
231 John Corbett.
231 James H. Corbett.
232 William Demling.
233 George Gleason.
233 Frederick Vincent.
235 William P. Donnelly.
235 William C. Stewart.
237 Aaron N. Dougherty.
237 George Booth.
240 Gottlieb Zitzner.
240 Charles Mann.
241 John G. Emdin.
241 Catharine Doyle.
257 Cora L. Farr.
257½ Edward Main.
259 Chester Ladd.
259 Charles W. Seymour.
261 Wesley W. Burrows.
261 Felix Baptist.
265 Angus R. Williams.

Nichols St. Crosses.

269 F. Leo Deck.
269 Norman G. Willoughby.
270 Vacant.
270 Mary Taylor.
271 James B. Geer.
272 Charles H. Humphrey.
272 Charles L. Peeples.
273 Fred M. Robischon.
274 William L. McIntosh.
275 Edwin D. Wheeler.
277 William H. Weston.
278 Samuel J. Hardy.
280-294 Vacant lots.
281 Henry J. Dillenbeck.
283 Elizabeth E. Sautter.

Jefferson Ave. Crosses.

Vacant lots.
296 Dr. Smith Baker.
302 E. K. Edic.
304 Chauncey B. Wier.
306-310 Vacant lots.
309 David J. Davies.
309 John W. Young.
312 William Maher.
313 William Emmerson.

RUTGER STREET—Continued

324 Charles G. Hitchcock.
Bacon St. Crosses.
West Shore RR. Crosses.
400 Arthur C. Strong.
401 Vacant.
401 Vacant.
402 Clarence A. Weir.
410 Adah Swift.
Vacant lots.
Tilden Ave. Crosses.
445 David Doolen.
445 Thomas Lord.
Vacant lots.
Ontario St. Crosses.
575 Edward Barlow.
Vacant lots.
Culver Ave. Crosses.

SALINA STREET
(Formerly Griffiths Place).
51 Water to 74 Whitesboro—2d Ward.
1 Peter Oblang.
1 Andro Koscealniak.
1 Joseph Ziivearinick.
2-4 Steve Smiclow.
3 Zofias Yamorski.
3 Moses Blum.
5 Thomas Boswesk.
5 Jacob C. Levinson.
6 Abraham Berkowitz.
7 John Stujensky.
7 John Statina.
8 Moses Berkowitz.
8 Samuel Berkowitz.
9 Carl Zmudi.
10 Harry D. Berkowitz.
10 Thomas Maitwijouv.
11 Morris Cohen.
11 Max Jacobson.
11 Vacant.
11 Jacob Samuel.
11 Charles Rabinourtz.
12 Vacant.
12 Abraham Levine.
14 Wolf Goldstone.
16 Julius Liberman.
16 Barney Sandler.
16 David Levinson.
16 Mrs. William Levi.
18 Moses Weinstein.
18 Etta Welcove.
18 Samuel Reuben.
20 Jacob Boff.
20 Julius Finer.
20½ Samuel Snyder.
20½ Joseph Kushner.
20½ Morris Frasier.
20½ Thomas Few.
22 Simon Jacobs.
22 Moritz Wineburgh.

SARATOGA STREET
Erie to 122 Court—6th and 9th Wards.
1 Ellsworth Wilkinson.
2 Vacant lot.
3 Peter Werthmann.
4 William Lowery.
4 John Leithold.
5 L. Percacciante.
6 Vacant.
6 Martin Pietrzak.
7 Lorenzo Percacciante.
9 James Donohue.
9 George J. Shumaker.
10 George Bowen.
11 Patrick Gibbons.
11 Leonard Foote.
12 Andrew Conley.

13 Minnie Dean.
13 Paula Damante.
14 Lanson Fowler.
14 Vacant.
Whitesboro St. Crosses.
Columbia St. Crosses.
18 Theodore Schuchardt.
19 Thomas Stackhouse.
19 Lawrence Ewig.
20 Mary A. Lillie.
21 Robert Fehrmann.
23 Mrs. Catharine D. Kelly.
24 Arthur L. Spencer.
24 Mrs. Rose Freiery.
25 Emily K. Thomas.
26 Ferdinand Voll.
27 Matthew Appler.
28 Mrs. Catherine Benz.
28 John Benz.
29 Walter Capron.
30 Gabriel Ferger.
31 John Wenzel.
31 George Bowmaker.
32 John Roedel.
32 Caroline George.
33 Michael Dressel.
34 Charles H. Cline.
34 Edward C. Sorge.
35 John Sacher.
35 Anna L. Brown.
35 Frank J. Hoffman.
36 William J. Braim.
36 Albert R. Aylsworth.
37 Mrs. Caroline Probst.
37 George Sampson.
38 Edward A. Bockman.
39 Albert J. Voll.
39 Carl Gollnik.
40 John Henry Christopher.
40½ Andrew Christiansen.
40½ John Vossler.
41 Mrs. Louisa Kneller.
42 Elizabeth Wengert.
42 Robert Thompson.
42½ Ferdinand Muthig.
42½ Mrs. Katherine Seitz.
43 William D. Williams.
43 Peter Keim.
44 Smith W. Robinson.
44 John E. Pickup.
45 Anthony Conrad.
45 John N. Berg.
46 Vacant.
46 Catharine Donohue.
47 Frederick Titelius.
47 Adam Maus.
48 Frederick Brazee.
49 Henry Burnett.
49 Vacant.
50 Mrs. Rose Goldback.
50 William L. Conrad.
51 Mrs. Louisa Burger.
51 Mrs. Philipina Keilbach.
52 Mrs. John T. Wrigley.
53 Mrs. Christine Goering.
53 Gustave F. Goering.
54 Edward Daprix.

MAHER BROTHERS
The largest line of fine clothing and furnishings in Central New York.
COR. LAFAYETTE AND SENECA STREETS.

SARATOGA STREET-Continued

55 Otto Klausner.
55 George Knauer.
56 William H. Tillotson.
57 Barn.
58 Joseph P. Morath.
58 Frank Pilz.
58 Sarah Norton.

SCHUYLER STREET

Mohawk River to Wheeler Ave.—2d, 6th and 9th Wards.

Utica Brick Works Office.
C. A. Durr Packing Co.

N. Y. C. Railroad Crosses.

1 Joseph Schreck.
1 Otto H. Yost.
2 Oswald Geiger & Son.
2 George M. Shufelt.
3 John J. Steifater.
3 George J. Steifvater.

Haak Ave. Begins.

4 Vacant.

Oak Place Begins.

5 Brucker Brothers.
5 Englehart Klumbach.
5 Anna Klumbach.
6 Arthur Wheeler.
6 Jacob H. Kratzenberg.
6 Ernest Brucker.
7 Arthur Pryor.
7 Thomas Johnson.
9 Mrs. Delia Egleston.
9 Joseph Doat.
10-12 Edward Spring & Son.

Hope St. Begins.

11 Mrs. Mary Virginia.
11 William A. Neiger.
11 James Angarme.
13 William Flo.
13 Michael Fiaschette.

Lock St. Ends.

14 Mrs. Marie Klumbach.
14 George H. Lutz.
16-18 Sheds.
19 Edwin Brockett.
19 George Dellinger.
20 Edward Brucker.
20 Earl Landers.
21 Fred Hansmann.
21 Lena Nabach.
22 Gerard Jones.
22 Jerry Shea.
23 Augusta Knaus.
23 Vacant.
24 Joseph Servatius.
28 Frank Bowman.
30 Vacant lot.

Canal St. Crosses.

Erie Canal Crosses.

D., L. & W. Crosses.

25-31 Vacant lots.
32 Harrison Gilmore & Son.

Erie St. Begins.

33 Mrs. Anna E. Hess.
34 William Maine.
36 Samuel Pinkstone.
38 Max Briethaupt.
40 Margaret Brixius.
40 Eliza Geiersbach.
40 Jacob Wildhack.
42 Henry Hundriser.

Whitesboro St. Crosses.

Carney Brothers.

Columbia St. Crosses.

Utica Knitting Co. No. 2.
50 Jesse Davis.
50 William Shay.
54 Frank Jenicki.
56 Anthony Hopsicker.
58 Mrs. Minnie G. Moller.
60 Vacant lot.
62 Mrs. Johanna Perrin.
62 Michael Guggeis.
62 Ignatz Guggeis.
64 Alfred Fehrenbach.
64 Charles Miller.
66 Mrs. Euredica Grover.
66 Frank F. Smith.
68 Mrs. Lillian Jones.
70 John Birk.
72 John Jennings.
72 David Thaw.
74 Fred Morrison.
76 Barn.
78 Mrs. Mary Schreck.
78 George Dearling.
80 Mary Cameron.
82 Anthony Zohringer.
84 James Gaffney.
84½ Andrew Smoezynski.
86 Peter Czuchran.
86 Frank Springstein.
88 Karl Heidelberger.
90 Mrs. Charlotte Andes.
91 William C. Baker.
91 Floyd Adsitt.
92 Michael Beil.
93 James Burns.
93 Gustav Sorensen.
94 Vacant.
95 Bridget Smith.
95 William Hyde.

Court St. Crosses.

100 Otto G. Touse.
101 Barn.
102 Mrs. Clara Mould.
103 George Gabriukiewicz.
103 George Luther.
104 Charles Vunk.
104 Charles Kreber.
104 Hugh Carlon.
105 Henry Heller.
105 Jacob Scheer.
106 Patrick McNiery.
106½ Irving E. Davenport.
107 Burton Houck.
108 Seigfrid Isele.
108 Sarah C. Schenck.
109 Mary J. Thayer.
110 Mrs. Caroline Melmert.
110 John Fuhrer.
111 Algernon J. Linsley.
112 Frederick Miller.
113 Jacob Schaefer.
113 Henry Ehresman.
114 Mary A. Beisiegel.
115 Maria Shaw.
117 Mrs. Fannie Sherman.
118 William H. Froeligh.
119 Gilbert H. Gleason.
119 Joseph Schofield.
120 Henry Ruehle.
120 Bernard McGinty.
121 Sibilla Frank.

SCHUYLER STREET—Continued

121 Nellie Smith.
121 Joseph Spielman.
122 Jacob Broedel.
123 Charles C. Steates.
123 Andrew H. Vaeth.
123½ Philip Vogt.
124 Nicholas H. Reeber.
125 Thomas F. Bryne.
126 Lena Schram.
126 Anthony Rothdiener.
127 Mary J. Pryor.
128 Christian A. Bach.
128 Peter LePoint.
129 Julius Allen.
130 John Hedderick.
130 Ellen Town.
131 Henry Ruf.
132 Vacant.
132 Mrs. Fred Gerstner.
133 John C. Pachl.
133 Leo Siegwert.
134 Charles G. Frank.
135 Dennis Harvey.
135 Henry Johnson.
136 Charles Reimer.
137 John Stelter.
137 Thomas Richards.
138 Charles Coppel.
140 Harry P. Bickel.

Warren St. Crosses.

140½ James Rossiter.
140½ Peter W. Grimmer.
142 Barn.

Green St. Crosses.

148 William J. Bellosa.
148 Catherine Eckes.
149 Vacant lot.
150 Mary Wolf.
151 Frank Wittig.
151 Mrs. Emma Shaub.
152 Edward A. Bockmann.
153 Joseph W. Slattery.
153 Michael O'Brien.
154 Patrick McDonald.

Wager St. Crosses.

155 Edwin S. Hodinger.
155½ Gabriel Kreber.
156 Michael Wolf.
156 John Weimer.
157 Julius Muthig.
157 Fred Lambertus.
158 Lawrence Strobel.
158 Alfred Storkmeyer.
159 John T. Kane.
159 Louis Amedee.
160 William C. Young.
160 James Donaldson.
161 Charles H. Wehrie.
162 Anna Wendall.
162 R. Frank Payne.
163-165 Vacant lots.
164 John Drozewski.

Knox St. Crosses.

167 Jacob F. Smith.
167 Leonard Kunkel.
168 Edward Cole.
168½ Frank X. Foxenberger.
169 Frederick E. Koehler.
169 Frank E. Near, Jr.
170 Mrs. Mary E. Houck.
170 Arthur F. Foxenberger.
171 Charles G. White.
172 Charles Devine.
172 Fred Ballsizer.
173 Michael Schwartz.
173 Vacant.
174 Fred Ackerman.

Cleveland Ave. Crosses.

175-181 Vacant lots.
176 Fred A. Countryman.
176 Walter G. Seiler.
178 John Bowman.
180 William B. Breslin.
180 Mary Collins.
182 Henry Shuemaker.
182 Christian Lerch.
183 Robert Thomas.
184 Watson Krolikowskgi.

Walnut St. Crosses.

188 James G. Brough.
190 Joseph F. Mayer.

Hickory St. Crosses.

SCOTT STREET

435 Genesee to Oneida—7th Ward.

2 Charles Y. Fuller.
6 Charles Milbery.
8 Dr. H. A. Harrison.
9 William I. Taber.
10 Barn.
11 Arthur Snyder.
12 Vacant.
13 G. Francis Greenidge.
14 Emma Rose.
14 B. C. Farnum.
15 Harvey C. Norton.
16 G. Will Payne.
17 William B. Smith.
18 John H. Jones.
19 Eugene Sherwin.
19½ John Gomph.
20 William Merriman.
21 Franklyn C. Hopkins.
22 William A. Ainsworth.
23 Charles F. Ehle.
24 Walter Doyle.
25 Myron H. Counsell.
26 Willis O. Reals.
27-39 Home for the Helpless.
28 Hiram Bice.
30 Edward D. McNulty.
30 Mrs. Anna Bowen.
30 Ann Morgan.
34 Arthur E. Snell.
34½ A. S. Owens.
36 William R. Lee.
36½ William Greer.
38 Lynden H. Wood.
40 Frederick Manske.
41 George W. Warrington.
41 Margaret Burke.
42 William H. Griffith.
43 St. Andrew's Sunday School.
44 Monroe E. Storey.
45 John J. Middaugh.
46 James Burke.
46½ Mrs. Frank Lowery.
48 Jay D. Freeman.
48½ Mrs. Alice N. Morgan.
50 Alfred J. Bromley.
50 Elizabeth Hayes.
52 G. Albert Niles.
54 Delmer M. Woodard.

MAHER BROTHERS
The largest line of fine clothing and furnishings in Central New York.
COR. LAFAYETTE AND SENECA STREETS.

SECOND STREET

N. Y. C. RR. to 61 Rutger—1st, 5th and 10th Wards.

1-3 N. Y. C. and H. R. RR. Freight House.
Metal Roofing and Cornice Co.
Vacant.

New York Central Crosses.
Charles Millar & Son Co.

Main Street Crosses.
Lowrey Brothers.

Broad St. Crosses.

Catharine St. Crosses.
Vacant.
Erie Canal.

Park Ave. Crosses.
City Park.

Jay St. Crosses.
25 Tony Laria.
25 Maurizio Putrili.
27 Emilio Marino.
27 John Romano.
27 Eugene Insogna.
27 Carmela Lomargo.
27 Centole Alfredo.
28 Augostuo Digilotti.
28 Sophia Newlyn.
30 Rose Horth.
30 Mabel Hisgen.
30 Mike Alberico.
31 Antonio Trino.
32 Pietro Paulo.
32 Guiseppe Falatico.
33 Frank Centollela.
33 Patrick Hogan.
34 Salvatore Sposito.
34 Pasquale Fertunato.
34 Joseph Dechrisa.
35 Vincenzo Marrone.
36 Vacant lot.

Bleecker St. Crosses.
38 Cassius J. Marrone.
38 Anthony L. Marrone.
39 Mary O'Neill.
39 Margaret Carney.
40 Joseph Casaletta.
40 Raffaelo Alberico.
41 Patrick J. Devlin.
42 William F. Donohue.
42 John B. Cartell.
43 Mrs. Catharine Dwyer.
44 Vacant lot.
45 Vacant.
46 Barn.
47 Vacant.
48 Vacant lot.
49 Antonio Sisti.
49 Pietro Cavallo.
50 Barn.
51 William B. Smith.
51½ Margaret Maloney.
52-56 Vacant lots.
53 Salvatore Alberico.

Elizabeth St. Crosses.
57 Edward J. McPhillips.
58 Frank Cosmiai.
59 Frank Ulisse.
59 Vacant.
59 Sodeveco Foresti.
61 Vacant.
61 Herbert J. Day.
61 Frank Daniele.
60 Achille Ciperni.
60 Dominick DeMartino.
62 Francis J. Ridell.
62 Tony Dama.
62½ John E. Doyle.

Mary St. Crosses.
64 Mrs. A. Amsden.
66 John W. Roach.
68 William T. Euin.
69 Solomon McKennan.
69 Pierre F. Darrigrand.
70 John M. Dolan.
71 Thomas McKennan.
72 Anthony I. Myers.
72 Elizabeth Richards.
74 John Corrigan.
74 Bernard Kavanaugh.

Blandina St. Crosses.
75 Charles M. Kennedy.
76 Frank E. Robbins & Co.
77 Dennis F. Nugent.
78 John F. Corcoran.
79 William F. Clark.
79½ Patrick McGuinness.
80-82 Vacant lots.
81 Joseph Kuolt.
81 Oliver R. Les Corbo.

Lansing St. Crosses.
84 James P. Maloy.
85 Henry Hillenbrand.
86 William P. Ryan.

SENECA STREET

Water to 186½ Genesee and Columbia—2d and 3d Wards.

3 Henry Bedmasz.
3 Vacant.
3 Frank Sliva.
3 Vacant.
4 Albert Lesny.
4 Subick Miskowietz.
4 George H. Douglas.
5-7-9 Harris Jacobson's Yard.
6 Stan. Bengdonowitz.
8 Esriel Zeitlin.
8 Joseph Perritz.
8 Edward F. Jacobson.
8-10 Harris Jacobson.
12 Vacant lot.
14 Lazar Ossinowsky.
16 Michael Ziobro.
16 Charles Korovitz.
16 Elizabeth Frank.
22 J. Cranman.
18 Moses Arones.
23 Max Finklestine.
24 Joseph Cohen.
25-29 Vacant lots.
26 Abraham Shapiro.
26 Joseph Garramone.
26 Jacob Kimino.
26 Vacant.
26 Joseph Cooninsky.
28 Harris Berger.
30 Charles Lanz.
31 Mary F. Foltz.
32 Samuel Bowers.
33 Jessie Scott.
35 William Hoabin.
35 Sam Wallmen.
36 Wolf Jacobson.
36 Levi Goldman.

SENECA STREET—Continued

37 William Spencer.
37 Israel Cohen.
38 Hyman Popkin.
38 Max Danisky.
38 Matlida Surprise.
38 Jacob Slakter.
39 Vacant.
39 Mrs. Harry Barnett.
40 Sam Tumposky.
40 Benjamin Ribyat.
40 Joseph Abrams.
40 Nathan Czavatsky.
40 Louis Wilcove.
40 Feldman Solomon.
41-43 House of Jacob.
42-44 Vacant lots.
45 Harris Goldstein.
45 Harry Shapiro.
46 Thomas Yarkowski.
46 Louis Schwartzburg.
46 Hyman Goldenson.
46 Morris Rosenzweig.
46 George Allen.
46 Benjamin Harris.
46 David Stone.
47 Toney Rifen.
47 John W. Hayes.
47 Mrs. G. Richardson.
48 Harry Pheffer.
48 Polish.
49 Stephen Kocyba.
50 Elias Mandelbaum.
50 Rebecca Barnett.
50 Louis Brill.
50 Moses Barnett.
50 Ike Zacks.
50 Moses Wineberg.
50 John Lampros.
51 Patrick Coughlin.
51 Johnson & Murray.
52 John McGuirk.
53 Aleana Gebhardt.
53 Louis Carginlo.
55 John Kelsey.
55 Ernest Kelsey.
57 Morris Gottlieb.
57 Etta Lord.
34 Samuel Snyder.

Liberty St. Ends.

62-64 Seneca Brass and Plating Works.

Erie Canal Crosses.

68 C. C. Kellogg & Sons Co.
65-67-69 F. C. Ogden.

LaFayette St. Crosses.

78-80-82 Maher Brothers.
82 George B. Smith.
82 Vacant.
82 Dr. Robert E. Hastings.
82 Abraham Musselman.
84 Charles H. Ballou.
84-86-88 Huron Building.
84 F. Kingsley Briggs.
84 Grand Army Hall.
86-88 C. H. Bremer & Co.
90 Homestead Aid Association.
90 Dunmore & Ferris.
92 Citizens' Trust Co.
92 Hugh White.
92 William Pierrepont White.
92 John D. White.

SEYMOUR AVENUE

34 Rutger to Pleasant—4th, 10th and 12th Wards.

1-9 Vacant lots.
10 Vacant lot.

11 Vacant.
12 William B. Parry.
14 Vacant lot.
15 James B. Marriott.
15 Edward J. Waldron.
16 Fred Graff.
19 Ellen C. McIncrow.
20 Mrs. Peter Batchelor.
22 Thomas J. Maher.
23 Clarence W. Weeks.
23 Mariam Hamer.
24 Vacant lot.
26 William J. Martin.
27 James W. Rayhill.
28 Vacant lot.
30 Elizabeth A. Jacobs.
33 David T. Reed.
34 John Moser.
36 Vacant lot.
37-39 Charles W. Bender.
38 Mary E. Shields.
40 Charles D. McBride.
41 Robert E. Finn.
42 Vacant lot.
44 John F. Carle.
44 George Hopp.
46 E. Louis Morgan.
48 Fred Roth.
54 Mrs. Nancy H. Northrop.
54 Patrick E. Kelly.
54 Mrs. Eva Burrows.
54 Daniel Eagan.

South St. Crosses.

56-70 Vacant lots.
63 Matthew E. Boehlert.
65 Vacant.
65 Elizabeth Garrigan.
71 Charles W. Bender.
72 G. Ernest Nichols.
73 Arthur T. Rathbun.
73 Frederick E. Howarth.
76 Mrs. M. Spath.
77 William S. Miller.
78-80 John E. Roberts.
81 Albert G. Jones.
82 Frank H. King.
84 Mrs. Jeffry D. Denniss.
85 Mrs. Mary L. Griffith.
86 Fred E. Barnum.
86 Cornelia Barnum.
89 Henry H. Quick.
90 George D. Stratton.
90 Clinton R. Jones.
93 Mrs. Elizabeth Pugh.
96 Frank M. Kennedy.
97 John Noon.
100 Louis Urtz.
100 Mrs. Lizzie Burnett.

Mortimer St. Crosses.

101-103 T. J. Pooler.
101 Micajah Pinkney.
102 Robert E. Roberts.
102 William H. Hodgkinson.
105-107 Vacant lots.
108 Edwin E. Dorn.
108 Peter Buckenheim.
110 R. Lumley Thomas.

MAHER BROTHERS
The largest line of fine clothing and furnishings in Central New York.
COR. LAFAYETTE AND SENECA STREETS.

SEYMOUR AVENUE—Continued

110 Elizabeth Thomas.
111 William E. Bailey.
111 Mrs. Susan Needham.
114 William J. Williams.
115 Martin J. Hauf.
115 Reuben A. Ellinwood.
118 Rose Witherwax.
118 Rose Lovell.
119 Anton J. Rohm.
119 L. H. Matt.
121 George H. Lewis.
124 Evanna B. Lattimore.
125 Barn.
126 Mrs. Lena Wolfe.
126 John C. Saunders.
127 George W. Booth.
130 Vacant.
130 Vacant.
131 Frank Scherer.
131 Charles Bopp.
132 Robert McGarry.
132 Ellis Roberts.
133 Mrs. Mary Clough.
133 John Williams.
134 Edward Sigler.
134 Mrs. Eliza Howlin.
135 Thomas O. Cole.
135 William Peate.
138 Willis D. Jocelyn.
138 Tracy M. Davis.
141 Elizabeth Schremp.
142 Mattie E. Dauchy.
142 George H. Stearns.
143 S. M. Cook.

Eagle St. Crosses.

145 Christian Leiss.
146 Leonard A. March.
147 Evan H. Pugh.
149 Roland Thurston.
150 Mrs. Fannie Lippitt.
152 Pierce Condon.
153 Mrs. Frank J. Cutter.
154 Frank F. Denison.
155 Patrick Loftus.
156 Tom S. Harding.
157 John H. Greer.
157 Charles F. Treen.
158 Vacant lot.
160 Stephen M. Salisian.
161 Mrs. Rosie Weeks.
161 Thomas Hardiman.
162 Mrs. Bridget O'Brien.
162 Mrs. Margaret F. Prendergast.
165 Leslie W. Simons.
165 John H. Clark.
167 Norman W. Rhodes.
167 Mathew Boehlert.
168 Fred W. Schiller.
169 Henry Scheehl.
170 Nellie Chute.
170 Hugh P. Horigan.
173 Mrs. John Healy.
173 Thomas H. Peters.
174 Julia Reilly.
174 Thomas E. Jones.
178 Frank F. Goodenough.
178 Arthur M. Stewart.
179 Mrs. Winifred Humphrey.
179 John J. Prentiss.
183 John F. Thomas.
183 William D. Lacell.
184 Jeremiah Cloonan.
185 William F. Ryan.
188 Andrew Bush.
189 William E. Kuney.
189 Vacant.
190 Michael E. Dugan.
191 William O'Brien.
191 Evan Rees.
192 O. Scott Newcomb.
194 Michael Dugan.

Leah St. Crosses.

195 Humphrey E. Jones.
196-198 Frederick C. Hinman.
196 Miss Maria Dent.
197 Edward F. Graystone.
199 Mary W. Barber.
201 Floyd Spink.
202 Mrs. Alice Huttleston.
202 Emeline A. Drought.
203 Abram Hatfield.
205 Mrs. Mary F. Weston.
206-208 Edward F. Graystone.
211 Vacant.
211 Edwin J. McNevin.
212 Patrick Kelly.
212 Thomas W. Corbally.
214 Frank W. Gossin.
214 Alexander Blatt.
215 Patrick F. McGinty.
215 Thomas Roberts.
216-218 Vacant lots.
217 John Elsenbeck.
220 Jacob Bellosa.
223 Mrs. Nora Quillman.
224 James O'Toole.
225 William H. Shaw.
226 Vacant lot.
227 Rev. Arthur J. Dean.
227 Dr. William H. Leffler.
228 Mrs. Jane F. Hurley.
228 Charles Gibbon.

Square St. Crosses.

229-241 Vacant lots.
230 John H. Grant.
232-238 Vacant lots.
240 Shepard C. Robards.
240 Walter C. Townsend.
243 Catharine Gehring.
244 Justus J. Doolittle.
245 Vacant lot.
247 Herman Wameling.
248 Ray B. Sanford.
248 Alvin L. Tucker.
249 Rev. John I. Hughes.
250 Anna M. Holt.
251 Louis A. Fey.
252 August F. Kline.
255 Alexander Robinton.
255 Raymond Holdridge.
256 Charles Pacey.
256 Mrs. Anna Holt.
258-262 Vacant lots.
259 George P. Casalett.
259 Edward Williams.
264 Owen Williams.
264 Benjamin Smith.
268 Louis Hoerle.
268 Mrs. Emma Groves.
269 George E. Nickerson.
269 William W. Meldram.
269 Francis A. Jones.
269 Stephen A. Sweeney.
269 Harry C. Allyn.

SEYMOUR AVENUE—Continued

269 Mrs. Mary Warriner.
271 George L. Brunner.
271 Earl Scruton.
271½ Alexis J. Nelbach.
272 Henry Smith.
272 Edwin Beckinham.
273 John H. Howarth.
273 Frederick C. Howarth.
274 Willard W. Jones.
274 A. E. Wilcox.
276 Frederick A. Lamb.
276 Charles A. Turner.

West Shore Railroad Crosses.

Arthur St. Crosses.

285 Frederick Bach.
285 Owen & Bach.
285 William H. Demming.
285 William Bankert.
292 John E. Roth.
294-296 Vacant lots.
298 Joseph P. Garratt.
302 James St. Germaine.
303 Jacob Knutty.
304 Vacant lot.
305 Vacant lot.
306 Vacant.
307 Addie H. Jones.
307 George H. Channer.
308-318 Vacant lots.
309 Charles Schlappi.
311 Joseph H. Crouse.
313 Arthur L. Lortz.
315 Mrs. Ada Lortz.
317 William T. Milgate.
320 William H. Keller.
322 Angel D. Lewis.
326 William F. Daly.
332 Gottlieb H. Schroeder.
333 Ellsworth Milgate.
333 Mrs. Sarah Sawberry.
334 James G. Miller.
334 Edward A. Roberts.
336 Hiram O. Newton.
336 Nelson S. Saxe.
337 Vacant.
338 Dennis M. Riggs.
339-341 Vacant lots.
340 Emil Arndt.
340 Carl F. Gestrich.
343 George D. Simmonds.
343 William R. Clark.
345 Claude L. Briggs.
345 Charles Pinkstone.
347-350 Vacant lots.
348-356 Vacant lots.
353 Fred Zumbrum.
355-359 Vacant lots.
358 Frank Newton.
358 Millard Harris.
362 George A. Weiss.
362 Richard Morgan.
362 William Milgate.
366 Adam Weiss.
370 John Schimmel.
371 Frank Wadsworth.
371½ Mrs. Bridget Messinger.
373 Charles Evans.
373 Curtis Bailey.
372-400 Vacant lots.
375 Michael Brown.
375 David Harris.

mes St. Crosses.

401 Alexander A. Linck.
410-440 Vacant lots.
420 Harvey Grommon.
422 Thomas R. Davis.
442 Harry Simmonds.

421-423 Vacant lots.
425 John A. Roberts.
427-433 Vacant lots.
435 George W. Weston.
437-485 Vacant lots.
446 Percy B. Budlong.
448 George J. Brown.
450 James Eiffe.
450 Herbert D. Davies.
462 Irving W. Phileo.
464-524 Vacant lots.
487 John A. Marsh.
489-523 Vacant lots.
525 Fred Heinrich.
526 John Dulan, Jr.

SHAW STREET

416 Genesee to York—11th and 14th Wards.

4 Thomas W. Baxter.
6 E. Searle Jones.
6 Emma L. Birdsall.
8 Melvin E. Wills.
8 Arthur Coates.
10 O. Webster Mott.
12 William Girvan.
14 Brayton C. Horth.
16 Washington I. Everson.
17 Vacant.
18 Charles D. Phillips.

Sunset Ave. Crosses.

20-30 Vacant lots.
32 Herbert Guilfoil.
34 Carl C. W. Dabelstein.
36 George S. Smith.
38 John W. North.
40 John Atkinson.
40 George A. Edwards.
42 John H. Thomas.
42 George W. Goodwin, Jr.
44 Germain M. Soule.
44 Harry Hughes.
46 John Bannigan.
46 Louis W. Wickman.
48 Arbogast Gassner.
50 Carl W. Hoffman.
50 John Schnitzer.
52 Denison H. Clark.
52 Alfred Mason.
52 Mrs. Mary E. Cornwall.
54 Charles L. Davies.
54 Hugh H. Williams.
Vacant lots.

Lincoln Ave. Crosses.

Baxter Ave. Crosses.

SHERMAN PLACE

442 Genesee to Sunset Ave.—11th Ward.

2 George W. Goodier.
2½ Joseph M. Welsenbach.
3 Charles H. Williamson.
3 Walter E. Lewis.
4 Phllip Rettig.
5 Vacant.
6-18 Vacant lot.
7 Arthur M. Kelley.
9 Patrick J. McEvoy.
11 James H. McConnell.
13 Frederick F. Page.
15 Frederick C. Stahl.
17 Henry S. Mowers.

MAHER BROTHERS
The largest line of fine clothing and furnishings in Central New York.
COR. LAFAYETTE AND SENECA STREETS.

SICKENBERGER PLACE
D., L. & W. RR. to Gates—6th Ward.
Numbers all on one side.
2 Harvey Kahler.
2 Vacant.
3 Fred Brucker.
3 Vacant.
5 William Pritchard.
5 Richard Lindsey.
7 Henry Morrison.
7 Vacant.
9 Mrs. Katherine Stetenbauer.
9 Mrs. Andrew Ellman.

SINCLAIR AVENUE
(Out of the City Limits).
Ney to Champlin.
Vacant lots.
Robert Aucock.
Vacant lots.
Gebhard Kennerknecht.

SMITH STREET
Culver to Ludlow—13th Ward.
Vacant lots.

SNIPE STREET
Foot of Washington—2d Ward.
1 Childs & Co.'s Warehouse.
2 Equitable Gas and Electric Works.
2 Barns.

SOUTH STREET
273 Genesee to Culver Ave.—4th, 5th, 10th, 12th, 13th and 15th Wards.
4 Vacant.
11 Mrs. Hattie M. Rathbun.
13 Lucinda R. Pierce.
14 Charles A. Talcott.
15 Frank R. Groves.
King St. Crosses.
16 Reade D. Pegg.
16 Francis A. Nichols.
17 James Benton.
17 Vacant.
18 Theo. W. Avery.
21 Charles G. Irish.
23 Quentin McAdam.
Park Ave. Crosses.
24 Levi Wheaton.
25 Fred A. Cassidy.
26 Earl L. Wheaton.
26½ Fraser B. McQuarrie.
Linwood Place Begins.
27 James D. Clifford.
28 Frederick H. Brewer.
29 George B. Fairchild.
30 Michael Moore.
31-33 South M. E. Church.
32 Frederick W. Turk.
34 James H. Reid.
35 Rev. William J. Hart.
36 Daniel Henry.
37 Anna Davis.
37 Owen Williams.
38 Michael Larkin.
39 Richard G. Lloyd Co.
40 L. W. Locke, M. D.
41 Griffith J. Jones.
41 Hugh P. Roberts.
42 Iffert & Zoeckler.
42 The James Apartment House.
42½ C. J. Scheibley.
Steuben St. Crosses.
43 Robert J. Roberts.
44 Albert Eddy.
44 Hugh Pugh.
44 Charles J. Zipp.
45 Vacant.
45 Vacant.
45 Will L. Wagoner.
45 S. Barton Elliott.
46 John F. Jones.
47 Vacant.
47 Vacant.
47 Lena Blodgett.
47 Vacant.
47 John E. Salisbury.
48 William D. Spurbeck.
48 Warren D. Balch.
48 Vacant.
48 W. J. Paine.
49 Link's Bakery.
49 James M. Ellsworth.
49 John H. Roche.
49 Amelia Keon.
50 Edwin M. Taylor.
50 R. Owen Jones.
51 George Mitchell.
52 Hugh E. Jones.
52 Daniel J. Williams.
52 William G. Thomas.
52 Herbert A. Disheau.
52 William G. Boyd.
53 George D. Meade.
53½ Fred A. Wicks.
54 Bowen Bros.
55-57 Daniel F. Quinn.
56 Richard W. Cahill.
58 David Loughlin.
58 Mrs. Ella Loughlin.
60 William E. Slater.
62 Theron H. Kane.
63 Charles H. Sabine.
63 Darwin A. Yeomans.
64 Carl F. C. Peters.
64 William B. Williams.
65 Charles H. Sabine.
66 John W. Willoughby.
68 William Howarth Estate.
West St. Crosses.
67 Christopher A. Mooney.
69 W. A. Newth.
70-72 Ellis & Fiscus Co.
71 Chase's Laundry.
73 Adam Weider.
73 Mrs. Lina M. Williamson.
73 Nathan P. Levee.
73 Emma M. Jones.
74 Sabine & Harvey.
74 Edwin G. Harvey.
74 Alfred W. Sabine.
74 Myron A. Gibbs.
74 Katherine Conway.
75 G. Fred Lochner.
76 J. Albert Wilkins.
77 John F. Ryan.
77 George L. Brucker.
78 Floyd G. Hull.
79 Vacant.
79 Helen E. Merry.
79-81 Howard A. Drought.
80 William H. Hamlin.
82-84 Joseph F. Lochner.
81 Edwin E. Greer.
83 Frank J. Young.
83 A. B. Campbell.

SOUTH STREET—Continued

83 Roy T. Herrick.
85 Oneida Creameries Co.
86 Louis F. Warren.
87 George B. Fairchild.
87 Don J. Guy.
87 William W. Greenia.
87 E. L. Derby.
87 J. D. Mandelbaum.
87½ Eugene J. Kuolt.
88-90 Jacob H. Hermann.
89-91 Oscar F. Germann.
90 Mary Barry.
90 Thomas M. McLoughlin.
91 Emily L. Hauser.
91 Mrs. M. L. Joyce.
92 Frederick H. Preston.

Miller St. Crosses.

93 Owen Williams Co.
95 A. Coram.
95 Vacant.
95 Ellen Gorman.
95½ Julius Goldberg.
95½ John Cafferty.
95½ John Fyle.
96 Vacant.
97 Harris Levine.
97½ Joseph Simon.
99 John MacBeth.
99 J. C. Tooke.
101 Mrs. Frances E. Lane.
102 Dr. Hamilton S. Quin.

Howard Ave. Crosses.

103 Winslow P. Fish.
107 Vacant lot.
109 J. P. T. Scholl.
118 Calvary Church Sunday School Building.
120 Calvary Church Parish House.

Neilson St. Begins.

122 Mrs. Myra Robbins.
122 William H. Carroll.
123 Melville C. Brown.
124 Daniel Bewsee.
128 Mrs. Agnes Patterson.
128 Carl Hermann.
128 Winslow T. Lanning.
127-129 Vacant lots.
131-133 C. S. McLean & Co.

Seymour Ave. Crosses.

130 Matthew E. Boehlert.
South Street Public School.
132 Arthur L. Holden.
134 Thomas E. Cahill.
134 Richard Morris.
135 George A. Eaton.
135 Miss A. R. Harter.
135 John A. White.
135 John A. Becker.
135 Charles F. Priginitz.
136 Edward Deahna.
136 Clara Dyer.
137 George Ellis.
138 John W. Vogel & Son.
138 Jennie Barnes.
139 Mrs. Louise C R.aynor.
139 Mary T. Cahill.
139 Christine Peterson.
139 Margaret Mack.
139 Elizabeth M. Young.
140 Christian W. Henninge.
141 Corn Hill Creamery.
143 Alexander J. Houde.

Dudley Ave. Crosses.

142 F. Charles Scharfe.
144 John Moser, Jr.
145-147 Jacob Hermann.
146 Palace Laundry.

146 Paul M. Wunch.
148 Albert Frederick.
148 Jacob Greender.
150 John Spoden.
150 Mrs. Carrie Ehresman.
151 Vacant.
151 Miss M. E. Cummins.
152 James D. Smith.
152 Charles M. Herbig.
153 Fred H. Heath.
154 St. Paul's German Lutheran Chch.
155 Mrs. Julia Joerissen.
155 Edwin E. A. Gurley.

Brinckerhoff Ave. Crosses.

157 Charles A. Harrer.
158 Jesse S. Bird.
159-161 St. Mary's Catholic School.
160-162 Vacant lots.
164 Fred Fromholz.
164 B. Monroe Filkins.
165 Rev. Joseph Lechner.
St. Mary's (R. C.) Church.
166 Fredericka Schwabe.
168 Vacant.
170 Vacant.
170 Mrs. Mary A. Watkins.

Taylor Ave. Crosses.

Vacant lots.
172 William H. Hill.
172 Mrs. Anna Hill.
174 Mrs. Louisa Mizer.
174 John E. Jones.
174 James P. Gaffney.
174 William L. Booth.
176 Herman C. Winchenbach.
178 Mae McMann.
178 Joseph P. Fitzsimons.
180 George Schafer.
182 Frank H. Williams.
183 Mrs. Elizabeth Williams.

Third Ave. Begins.

Conkling Ave. Begins.

185 James E. Collins.
186 William Harrer.
187 Catharine Quinn.
187½ Anna R. Martus.
188 Frank R. Benedict.
188 David Barry.
193 James Cramer.
193 Lillian Worden.
196 John J. McManus.

St. Vincent St. Begins.

201 Mrs. Cora B. Deming.
201 Samuel J. Welch.
198-202 Vacant.

Mill St. Begins.

207 Cornelius Redmond.
207 Emma O'Mara.
209 William S. Grotevant.
210 William H. Knapp.
210 James T. Turley.
211 Anna T. Clark.
212 Mrs. Sarah Purcell.
212 James H. Kine.
213 James McDonald.

Morris St. Begins.

214 Vacant.

MAHER BROTHERS
The largest line of fine clothing and furnishings in Central New York.
COR. LAFAYETTE AND SENECA STREETS.

SOUTH STREET—Continued

214 John Price.
215 Vacant lot.
216 Henry Whitey.
217 Albert Schneider.
218 Ira R. Hill.
218 Beulah Godfrey.
219 Joseph Mohr.
219 Catherine Mauthe.
220 William J. Linfoot.
General Hospital.
221 Eli N. Philo.
221 George T. Philo.
223 George Dorn.
225 George A. Schram.
227 Peter J. Schafer.
227 John P. Horrigan.
229 Vacant.

Mohawk St. Crosses.

231 H. E. Mauthe.
233 James H. Galligan.
231 Peter Pflanz.
235 Henry Hoffmann.
235 Glenn Mahar.
237 Vacant.
237½ Henry Hoffmann.
239 Charles U. Leland.
239 Henry Kruse.
241 Francis P. Cavallo.
241 John M. Hayes.
243 James R. Hinchey.
243 Adam Tennis.

Rudolph St. Ends.

245 George Hauf.
245 Emory J. Weller.
247 John Hauf.
247 Henry P. Witzenberger.

Young Place Ends.

244 Leon L. Arthur.
244 F. G. Naegele.
246 Vacant lot.
248 Norbert Albicker.
248 Theresa Mallory.
249 James Landers.
249 William M. Manning.
251 Ross C. Adams.
251 Daniel W. Nickel.
252 Owen D. Jones.
253 Mrs. Anna M. Rieber.
253 Augustus Unser.
253 Edward E. Averill.
253 Ann M. Rieben.
254 Thomas J. Lewis.
254 John M. Tillinghast.
256 Edward A. Bates.
258 Mary Felton.
260 Vacant lot.
262 Fannie Grouch.
262 George Dorn.
264 William Slade.
264 Francis Cole.
264 Thomas Tierney.

McQuade Ave. Begins.

266 Frederick J. Bergner.
266 Willis J. Wright.
268 Loring Bergner.
268 William R. Smith .
270 Emile Gries.
270 Rose Scranton.
274 James J. Lafferty.
274 Mrs. Sarah Stoner.
276 Charles J. Luttinger.
276 William S. Anderson.
289 George C. Berg.
291 Charles Thomas.
291 George Kloster.
293 Christopher M. Vaeth.
293 Josephine Witzenberger.
293½ Mrs. Mary A. Long.
293½ Joseph Petrie.
295 William E. Byrd.

George Place Ends.

297 Frank Cranley.
298 Jennie L. Eberley.
298 John Byrnes.
299 John Busacker.
299 Mrs. Rosa A. Hinton.
300 Vacant.
300 Edward M. Charles.
301 Busacker & Koehler.
301 Mary Busacker.
302 Christian Kleinhans.
303 East Utica Moravian Sunday School Mission.
304 William L. Knapp.
304 Eliza Franklin.

Leeds St. Begins.

305 William R. Kerwin.
306 Peter Spies.
306 Vacant.
307 Alfred Boname.
308 Ernest F. Bechtel.
308 Edwin L. Van Slyke.
308½ Ernest E. Bechtel.
309 Angelina Holmes.
309 Elizabeth Davis.

Barnes St. Begins.

310 Charles W. Bennett.
310 Melvin O. Dingman.
312 Mrs. Mary Riedel.
312 Daniel Slattery.
314 Catharine M. Beggs.
314 Charles D. Wilson.
317 Oliver M. Wilson.
319 Bartholmew Quinn.
322 Valentine F. Schell.
322 Arthur F. Niermeyer.
324 Evan H. Morgan.
324 William F. Newell.
325 J. Homer Fiscus.
325 Katherine Loveland.
326 Alpheus T. Darling.
326 Lawrence Mullen.
327 John J. Redmond.
327 John Moore.
328 Fred O. Thompson.
329 George K. Miller.
331 Vacant lots.
330 Fred H. Heath.
333 George H. Wilson.

Kossuth Avenue Crosses.

332 Wallace B. Wilcox.
335 Vacant lot.
341 Albert H. Gabel.
341 John D. Gibson.
343 Mrs. Michael Dowling.
343 Irving C. Gillette.
344 John F. Jones.
344 Mohawk Valley Coal Co.

Hammond Ave. Begins.

345 Michael Martin.
347-361 Vacant lots.

Mason St. Ends.

364 B. Allen & Sons.
363 Arthur W. McLoughlin.

SOUTH STREET—Continued

367-369 Joseph Obernesser.
369 Joseph P. Obernesser.
371 Herbert Plumb.

West Shore RR. Crosses.

Webster Ave. Crosses.

380 Patrick J. Rooney.
382 Mrs. Mary Clinton.
388 Robert W. McMullin.
388 John Barry.
390 William Wandley.
390 Vacant.
392 John Bertold.
394 Thomas P. Dowd.
394 Edmond L. Lyon.

Albany St. Crosses.

373-383 Vacant lots.
395 William G. Heim, Jr.
397 P. Prumo.

Jefferson Ave. Crosses.

Vacant lots.
399 Paul Bender.
399 George H. Slade.
401 Fred S. Stahley.
401 Barbara Bucher.
403 Matthew Bolmer.
403 William Bender.
405 Vacant lot.
409 Eugene Larabee.
410 Fred J. Bonville.
410 Frank J. Bonville.
Vacant lots.

Bell Ave. Begins.

417 John B. Newell.
417 Roda Viniski.
419 Elizabeth Lloyd.
419 Lewis H. Vaughn.
421 Albert Kent.
423 Vacant lot.

Bacon St. Crosses.

425 Charles Moran.
425 Frank Pryne.
427 Mrs. Matilda O'Hara.
427 George A. Lanz.
429 George Cress.
Vacant lots.
433 Antonio Diorio.

Rosemary St. Begins.

Tilden Ave. Crosses.

450 Hamilton F. Kane.
453 Joseph Piscune.

Ontario St. Crosses.

455 Annie Prebel.
455 Thomas Prebel.

SOUTH HAMILTON STREET

169 Court to Warren—9th Ward.

1 William Kaelin.
2 Ellen Hannigan.
2 David E. Jones.
3 Mrs. Catherine Slaven.
3 William F. Beach.
4 Richard Mortimer.
4 Theo. G. Kreber.
5 Alvina Geinitz.
6 Ben Rosiniski.
6 Wellington Austin.
6 Elizabeth Miller.
7 Charles H. McDonough.
8 William Jones.
8 Patrick Keenen.
9 John Gans.
9 Thomas H. Reed.
9½ Fred D. Boon.
10 Henry M. Keppell.
11 Mrs. Lena Kitzing.
11 Virgil J. Essel.
12 John R. Barnes.

13 Bernhardt Zimmerman.
14 Frances Schrader.
15 May Devine.
15 Vacant.
16 Vacant.
16 Joseph Pelkey.
17 William J. Rohm.
17 Theresa Ritz.
18 Henry Keim.
19 Charles H. Rockwell.
20 Barn.
21 George Bowman.
21 Mrs. Adam Bauer.
22 Christine Pfeiffer.
22 Fred E. Dauer.
23 August Hahn.
23 Joseph Baker.
24 Ernest Cornell.
24 George Hall.
25 John Volkert.
25 Jacob Ruch.
26 Arthur Dennison.
26 William H. Plopper.
27 Mrs. Barbara Hirt.
28 Barn.
29 Harry W. Chapman.
30 Vacant lot.
31 Mary Servatius.
32 Henry Eiseman.
32-34 John Buehler.
36 Kate Dighman.

SPRING STREET

78 Broadway to Sunset Ave.—3d and 9th Wards.

1 Mrs. Melinda Rogers.
1 John G. Roberts.
1 Merritt W. Fairbanks.
2 Helen M. Hagerty.
2 Nellie Carroll.
3 Joseph J. Robischon.
3 Lulu Rose.
4 Joseph Ford.
4 Thomas B. Curley.
5 James E. Graham.
5 Lillian DeVoll.
6 Mrs. Lizzie Feeny.
6½ Frank A. Cunningham.
7 Julius Nelbach.
7 Timothy F. Carroll.
8 Miss Mary A. Mackin.
9 William J. Morris.
10 George A. Wood.
11 Mary A. Banagan.
12 John W. Carr.
13 James W. Thomas.
14 Mrs. Julia A. Bryant.
15 Joseph Bouvier.
16 Nelson Chapple.
17 Lillian Hull.
17 Jane A. Jones.
18 Archie B. Sherwood.
19 Frank B. Morey.
19 Southern.
20 George Vermilyea.
20 Charles H. Skinner.

Cornelia St. Crosses.

27 Charles M. Richardson.

MAHER BROTHERS
The largest line of fine clothing and furnishings in Central New York.
COR. LAFAYETTE AND SENECA STREETS.

SPRING STREET—Continued

27 Mrs. Mary J. Richardson.
28 Charles Breen.
29 Vacant.
29 Addison W. Locke.
30 George W. Munnich.
31 Albert F. Feldman.
32 Mrs. Theresa Weisse.
33 Mary Winchell.
33 James Redfern.
34 Mrs. Helen Rowlands.
34 Amos B. Betterley.
34 Lewis E. Evans.
35 Henry Lancaster.
36 Fred Chapple.
36 Fred G. Griffin.
37-39 Vacant lots.
38 Margaret Eichmeyer.
38 Mrs. Harriet E. Evans.
40 Charles Gleason.
40 Paul Smith.
41 William O. Jones.
41 William W. George.
41 Hugh J. Williams.
42 W. D. Jones.
44 William M. Davies.
45 May Adams.
45 John P. Boon.
46 Charles R. Mizner.
47 William E. Taber.
48 William Casey.
50 Thomas E. Jones.
52 William J. Burgess.
54 Jacob Joseph.
54 Vacant.
56 Mrs. Ingoberg Petersen.
58 Mary Howell.
58 Theodore Bartley.
58½ Walter S. Evans.
58½ George Lewis.

State St. Crosses.

Steam Cotton Mills Intercept.

Fay St. Crosses.

65 Vacant.
65 John Davies.
69 Joseph Kobus.
69 Frank Owens.
70 Walter Wojcieckowski.
70 Timothy Mahanna.
71 Matthew Ciephicha.
71 Thomas Cole.
72 Boleslaw Nowacki.
72 Bridget Ryan.
73 Mary Girvan.
73 John H. Williams.
74 John Kosuik.
74 George Czintek.
75 Charles E. Walker.
75 Michael Spring.
75 Benjamin Nebrasky.
76 Paul Zabruski.
76 Frank Soako.
76 Julian Kajuba.
78 Lillian Quackenbush.
78 Vacant.
79 Joseph Dzik.
79 James Uchman.
81 Sophia Struczka.
81 John Bov.

Huntington St. Crosses.

83 Alec Szablak.
83 Felix Maikiz.
85 Frank Detterbeck.
85 Joe Czarsnki.
86 Bridget McAndrews.
86 Frank Wojcichowski.
86 Charles A. Tyler.
87 Joseph Adlis.
87 Mike Mozaee.
87 Tony Sciescha.
87 George Penck.
88 Joseph Douglass.
88 Stephen Czarnecki.
88 Floryan Golaszewski.
88 Frank Pasternok.
88 Stainilous Krzisztow.
88 Stainilous Kurol.
88 Ignace Boktanoiviecz.
89 John Matachesfski.
89 John Sterabak.
89 Modjeck Karnoski.
89 Mike Czyntek.
90 Vacant.
90 Vacant.
90 Joseph Dokliescg.
91 Ignace Szablak.
91 Theophil Bascziek.
91 Stainilous Gudimiescz.
91 Bronislaw Sosnowsfsky.
92 John Kohan.
92 Ignace Yanus.
93 Adam Ditzel.
93 George F. Wagner.
94 Annie Krouser.
94 Stanley Budzynski.
94 Amelia Markoscz.
95 George H. Thomas.
95 John E. Thomas.
96 Walter Millstein.
97 Elizabeth Welch.
99 John Longley.
99 Sanford Hogle.

SPRINGATE STREET

426 Genesee to Sunset Ave.—11th Ward.

1 Minnie E. Fish.
2 Harvey H. Wicks.
3 Benjamin T. Gilbert.
4 Vacant.
6 Vacant lot.
8 Mrs. Cecelia M. Campion.
10 Arthur W. Post.
12 Harry Watkins.
14 Allen D. Steele.
15 Frank J. Slawson.

SQUARE STREET

117 Steuben to Conkling Ave.—12th and 15th Wards.

Johnson Park.

4 Vacant.
4 Tony Wojichowski.

Miller St. Crosses.

19 Charles D. Wilsey.
20 John L. Johnson.
22 Hugh Jones.
23 Ora Dain.
23 Grace Mays.
24 William Williams (market).
26 Gerardus Neyenhouse.
29 John F. McCabe.

Howard Ave. Crosses.

39 Charles F. Marmon.
40 Mrs. Emma A. Williams.
40 Jane G. Rolling.
41 Jacob H. Starring.

SQUARE STREET—Continued

42 Vacant lot.
43 Lincoln A. Buddle.
44 Mrs. Emma L. Graystone.
45 Clarence E. Wilder.
48-50 Thomas H. Thomas.
49 Michael F. Brophy.

Neilson St. Crosses.

56 Mrs. Mary A. Roberts.
58 Vacant lot.
60 Frank Owens.
60 Charles J. Holden.
62 Mrs. Linus Clark.
62 William R. DeLand.
63 John J. Finnegan.

Seymour Ave. Crosses.

Vacant lots.
81 William F. Lumley.
82 Harriet Bannett.

Dudley Ave. Crosses.

91 John Antes.
Barn.
95 George W. Edee.
95 Frank H. Antes.
Vacant lots.

Brinckerhoff Ave. Crosses.

123 Emil Steinhorst.

West Shore RR. Crosses.

Taylor Ave. Crosses.

130 William J. Hazlitt.
132 George Albicker.
133 George W. Hannah.
134 Lawrence Rider.
134 Charles H. Schreiber.
135 Edward Lynch.
136 Walter F. Evans.
136 Andrew Kuhn.
138 Frederick G. Reusswig.
138 Charles Painter.
140 Elizabeth Reusswig.
140 William R. Breckenridge.
142 George A. Stein.
142 Edward T. Moore.

Conkling Ave. Crosses.

ST. JOHN'S AVENUE

Rutger Beyond Culver Ave.—13th Ward.

Vacant lots.

ST. JOSEPH STREET

Canal to Johnson—2d Ward.

1 Philip Depaula.
1 Joseph Chink.
2 James Taylor.
3 Antonio Debolo.
4 Frank Maher.
5 Michael Cole.
6 Dominick Paulo.
7 Kostanty Surdyk.
8 George Entweinstle.
8 Arthur Schreck.
8½ Charles Anas.
9 Michael Flood.
10 Polish.
Old St. Joseph's Cemetery.
12 Bonifay Kiezioho.
14 Thomas Marsh.
14 John Sychiy.
16 Mrs. Mary Wasner.
18-22 Barn.
24 Lawrence Lash.
24 Polish.

ST. VINCENT STREET

98 South to City Line—12th and 13th Wards.

9 Thomas P. Holland.
9 Bernard Ward.
10 Edward C. Glatt.
10 Frank J. Schneider .

11 Vacant lot.
12 Joseph C. Lanz.
12 Harry S. Waterman.
13 Vacant lot.
14 Mrs. Agnes Sheridan.
14 Charles H. Bonsey.
15 Vincent Oehler.
15 Annie Peckham.
15 John J. Riley.
17 James Conroy.
17 Sylvia Lipa.
18 Lewis G. Wallace.
18 Vacant.
19 Albert. V. Kranz.
19 Mrs. Hannah M. Larkin.
23 Patrick F. Murphy.
23 Claud A. Lyke.
25 Owen Galligan.
27 Michael J. McGovern.
Vacant lots.
31 Robert C. Evans.
31 Edward F. Donohue.
32 Bernard F. Peters.
32 Elizabeth Peters.
34 Vacant lot.
35 Frank W. Gossin.
35 Addie E. Gossin.
37 James H. Goodman.
37 Francis Macarry.

Mortimer St. Ends.

36-42 Vacant lots.
44 Joseph Stritt.
44 John E. Lynch.
46 Frederick Metzger.
46 Walter Jordan.
43 Henry Luley.
43 Charles J. Ehresman.
47 Martin Gloeckler.
48 Vacant lot.
49 Daniel Riker.
49 David Schultz.
50 Chris O'Brien.
50 Fred P. Lake.
51-55 Vacant lots .
57 George Oehler.
58 Gotfried F. Teuscher.
58 George E. Girvan.
59-65 Vacant lots.
60 Elizabeth Horrigan.
60 Rudolf Regetz.
66 John Unsel.

Eagle St. Crosses.

67 Michael Howard.
67 Mrs. Josephine Desmond.
68 Thomas S. Ronan.
69 Otto Wahl.
70-72 Vacant lots.
71 William T. Black.
73 Vacant.
74 Mrs. Louisa Mager.
74 Isadore Karn.
75 Thomas J. Finn.
75 Bridget Welch.
75 Thomas J. Finn.
76 Otto Miekam.
79 Mrs. Ellen Rush.
79 Edward Lynch.

MAHER BROTHERS
The largest line of fine clothing and furnishings in Central New York.
COR. LAFAYETTE AND SENECA STREETS.

ST. VINCENT STREET—Continued

80-82 Vacant lots.

West Shore RR. Crosses.

Vacant lots to City Line.

STARK STREET

Court to Hickory—9th Ward.

1 Globe Woolen Mills.
2 Dryer M. E. Church.
4 Thomas Cox.
6 John J. Rossiter.
6 Carrie Carr.
8 Agnes Broeckel.
10 Ann Evans.
10 Louisa Hoerle.
12 Vacant.
12 Polish.
14 Joseph Brenner.
14 Arthur Leach.
16 Polish.
18 Anna O'Hara.
18 Mary Silcox.
18 Josephine Brunner.
20 Frederick W. Rowlands.
20 William Owens.
22 William W. Waldman.
24 Enoch Pugh.
24 John Bevan.
26 Philip Sullivan.
26 Alphonse Monaco.
26 Leonard Cusworth.
28 Charles Wilkie.
30 William Evans.
32 Elizabeth Rauschkolb.
32 William F. Hoffman, Jr.
34 Thomas Evans.
36 Vacant lot.
37 William Reece.
38 Vacant.
38 Mrs. Ella Wendover.
39 William Pinkstone.
39 George Hoerle.
40 Mrs. Jenny Richards.
41 Elizabeth A. Banks.
42 Elizabeth Evans.
42 Verona Bergner.
44 Vacant lot.
46 Andrew Maciot.

Warren St. Crosses.

48 Ralph J. Luckina.
48 Clarence Reese.
50 Vacant lot.
52 Joseph Knobloch.
52 Joseph Feldman.
53 Louis Guckemus.
53 William F. Guckemus.
54 Vacant lot.
55 Oscar T. Walle.
55 William L. Guckemus.
54 Vacant lot.
56 Henry Stocker.
57 Severin Jankiewicz.
57 Fred Hartlieb.
58 Italians.

Green St. Begins.

59 George Keating.
59 William G. Littler.

McVean St. Ends.

60 George H. Green.
60 Mrs. Martha E. Stuper.
62 Charles K. Hardiman.
62 William Guckemus.
64 Robert Kitzing.
64 Leonard Cusworth.
66 William Richards.
66½ John Merritt.
68 Luce Seiling.

Wager St. Begins.

69 Rudolph J. Guckemus.
69 John Ainsworth.
69 John Cusworth.
69 Charles K. Hardiman.
70 John Thomas.
71 William H. Knauer.
71 George Ritzel.
72 Bridget Murphy.
73 George H. Jackson.
73 Ernest Menge.
74 Joseph Eiseman.
75 John Scheideman.
75 Otto Gross.
76 Edward Hobin.
76 Frank Pronto.
77 Jacob Meckler.
77 Roscoe E. Jones.
77 William Wissler.
78 Mrs. Mary E. Jones.
80 James Carroll.
80 Louis Radell.
81 Ernest Brodt.
82 James L. Martin.
82 Edward O'Toole.
84 Hannah Calkins.
84 Augusta Jacobs.
85 Philip Ehresman.
86 Johanna Brodt.
88 Richards Cummings.

Cleveland Ave. Begins.

89 Andrew Bearer.
90 Morris M. Warmhout.
90 Edwin Crowther.
90 Patrick F. Kelly.
91 John A. Dorn.
92 Christina Ripley.
92 Robert B. Lester.
94 George J. Kreber.
95 Vacant lot.
97 Frederick Berlin.
98 Elizabeth Baker.
99-101 Wheeler, McQuade & Co.'s Barns.
100 Frederick Pfeiffer.
100 Frank Rheiner.

Walnut St. Crosses.

102-104 Vacant lots.
106 Mary Scharf.
110 Pierce B. Nolan.

STATE STREET

Carton Ave. to Oneida Sq.—3d and 11th Wards.

101 Mrs. Frances Draschil.
101 Edward P. Gallagher.
102 Ambrose Lee.
103 Nicholas McGuinness.
103 Michael Hill.
104 Vacant.
106 Catharine M. Felts.
105 Catharine Schonch.
105 Evan Davies.
107 John Schook.
108 Vacant lot.
110 Joseph Kammerlohr.

Columbia St. Crosses.

201 Moses Rossiter.

STATE STREET—Continued

201 George Hanchiff.
201 Mrs. Anna Miller.
201 Mrs. Mary Reed.
201 Maggie Egan.
201 Margaret J. Marsh.
201 Sarah C. Morgan.
Utica Steam and Mohawk Valley Cotton Mills.
203 Vacant.
205-207 Mark J. Carmody.
209 Hesse-Scharff Co.
211 Store house.
213 John W. Campbell.
213 Edward Kline.

Cooper St. Crosses.
Utica Steam and M. V. Cotton Mills.

Spring St. Crosses.
245 Office U. S. and M. V. Cotton Mills.

Court St. Crosses.
300-310 Oneida Brewery.
301 Mrs. Mary Cassidy.
301 George C. Hayes.
303 Emily Carpenter.
305 William P. Kelly.
307 Adolph Lowenberg.
309 Vacant lot.
311 Floyd S. Williams.
311 Vacant.
312 Mrs. Mary Henderson.
312 Ernest Edwards.
312 Daniel Charles.
313 Ellery Tyler.
313 William Heath.
314 Dr. J. F. Wingenbach.
314 Wilson H. Moon.
315 Thomas Hendle.
315 Roland Peebles.
315 Leonard Fisher.
315 Martin Inman.
315 Thomas Jones.
315 Byron J. Tyler.
316 Martha Divine.
316 Frank E. Batchelor.
316 Sarah A. Spring.
317 Harvey Shaw.
317 Martha L. Allen.
317 A. M. Reese.
318 Nicholas Kuhn.
318 Norman Locke.
319 Vacant.
319 A. Samuels.
319 Nettie Horth.
319 Vacant.
319 Abbie Smith.

Aiken St. Ends.
320 Charles Haskin.
320 Dallas P. Townsend.
321 Joseph Browne.
321 Boleslaw Sowinski.
322 Henry L. Wright.
322 John H. Handley.
323 Charles A. Bell.
323 Herbert M. Vyner.
324 Louis Abelson.
324 Max Samoville.
325 George Lancaster.
326 Mabelle G. Storms.
326 Max Burkholz.
327 John G. Sweeney.
329 Ruez Magraw.
330 Anna Conley.
330 Mrs. Nora Branagh.
330 Colegrove & Branagh.

Mandeville St. Crosses.
400 Clarence O. Boff.
401 Albert J. Baechle.

402 James E. Silliman.
403 Charles Kelly.
404 Lewis W. Arnold.
404 Charles Bickert.
405 Ella Ellison.
406 Michael Zevens.
406 Eugene C. Ferry.
407 George Fulmer.
408 St. George's Church.
409 Charles S. Hitchcock.
409 Henry V. Jackson.
410 Rev. Dana W. Bigelow.

Cottage Place Crosses.
500 Bernard Weiss.
501-507 Vacant lots.
502 Charles A. Pease.
502 Addison J. Pease.
504 Michael T. Charles.
506 Herbert J. Wilson.
508 Susan Goodrich.
509 Joseph Kemper.
509 Orrin D. Smith.
510 Horace Burton.

William St. Begins.
511 Frederick W. Owen.
513 Vacant lot.
514 Peter J. Robischon.
515 William E. Owen.
516 Mrs. Helen Hichman.
516 Dr. Charles A. Hichman.
517 William Schachtel.
518 Myron H. Smith.
518 William E. Johnston.
518 Clarence Bertrand Rice.
518 Mary E. Hackett.
518 Vacant.
519 Hugh White.

Henry St. Begins.
520 Jeremiah Gomph.
521 T. R. Proctor's Barn.
525 F. T. Proctor's Barn.
527-529 Vacant lots.
522 Mrs. F. Medora Johnson.
522 Horace W. Palmer.

Kirkland St. Begins.
524 Daniel F. Dolan.
526 Frank H. Follett.
528 Edward H. Gilbert.
530 William E. Maynard.
530 Francis F. Carr.
530 George Harris.
530 Wilbur C. Smith.
530 Samuel W. Wetzel.
530 Frederick F. Rauth.
531 Katherine Kavanagh.
532-534 Plymouth Church.
537-539 Utica Sanitary Plumbing Co.

Plant St. Begins.
600 Frederick G. Fincke.

STERLING ROW

Whitesboro Street—2d Ward.
John Szczesny.
Andrew Stanitz.
John Krupa.
John Troza.
Michael Piechowiak.
Anthony Skowuon.

MAHER BROTHERS
The largest line of fine clothing and furnishings in Central New York.
COR. LAFAYETTE AND SENECA STREETS.

STEUBEN PARK
Junction of Park Ave. and Charlotte—4th Ward.

1 Dr. Fred J. Douglas.
2 William A. Semple.
3 Joseph M. Baker.
Park Baptist Church.
Armory N. Y. S. N. G.
6 Dr. Morris Davies.
10 Mrs. Ellen A. Roberts.
12 L. Henry Birdseye.
14 Willard C. Hughes.
14 Mrs. Henry C. Hughes.
14 Joseph Wicks.
16 Herman Schilz.
18 Charles I. Williams.
20 David L. Davies.

STEUBEN STREET
Steuben Park to Pleasant St.—4th and 7th Wards.

Armory Place.
1 Charles Hayes, Jr.
2 Harry W. Rowley.
2 Dr. William H. Beattie.
3 J. Francis Day.
5 Joseph Prievo.
5½ John D. Kelly.
6 Robert B. Poole.
7 Charles W. Kelley .
8 Miss Harriet G. Rae.
9 John Q. Hughes.
10 Ada A. Bolles.
11 Edward Jones.
12 Walter J. Helfert.
13 Mrs. Jane M. Jones.
14 Mrs. Mildred Bordon.
15 James B. Roberts.
16 Dr. Charles A. Enquest.
17 Alfred Broadbent.
17 Everett D. Kenney.
17½ M. Theodore Ohart.
18 Asa L. Winn.
19 Mrs. J. Huntley.
19 Ella Dromgole.
20 George L. Porter.
20 Margaret McMahon.
21 Mrs. Mary Ellis.
23 Mrs. Sarah Davis.

South St. Crosses.

28-30-32 The James Apartment House Rear of The James Flats, 32 Steuben St., known as Bellevue Place.
1 Joseph Pugh.
3 Ellen F. Crimmins.
3 William Hart.
29 Andrew Kornit.
31 George Healey.
63 Charles Jones.
33 Robert R. Thomas.
34 Edward W. Oliver.
34 James H. Tracy.
34 James Fazackly.
35 Isaac Pritchard.
36 Mrs. Mary Cummings.
36 Charles Graves.
36 John W. Ketcham.
37 Mrs. Levi Johnson.
38 Morris G. Morris.
39 Mrs. Marion Seeber.
40 Edward Shay.
40 Vacant.
41 Albert R. Sabine.
41 Harriet M. Williams.
42 Vacant lot.
43 George Pflanz.
44 Roscoe R. Jones.
45 J. Lewis Jones.
46 Charles Minal.
47 William O. Thomas.
48 Ann Hughes.
49 William Evans.
49 William J. Thomas.
50 James Gava.
50 Hugh Jones.
51 Chester A. Raymonda.
51 Charles L. Clark.
52 G. W. Williams.
52 William Humphrey.
55 John W. Conway.
56 William J. Owens.
57 Catherine O. Donnell.
58 Walter Schrier.
59 Vacant.
59 Mary Keegan.
61 Minnie E. Collins.
62 Louis A. Jones.
63 W. Hughes Jones.
64 Mrs. Margaret Balch.
65 Charles Gilchrist.
66 Mrs. Philip Helfert.
67 John Franz.
68 Robert Jones.
68 Hugh Jones.
69 John Roscoe.
69 Daniel Lux.
70 Ellis Thomas.
70½ Mrs. Zipporah Harris.
70½ Mary Burton.
71 Henry Hessler.

Eagle St. Crosses.

72 Cornwall Carpenter.
72 Grace A. Francis.
73 The Helfert.
73 Z. Owen.
73 Mrs. Mary Risley.
73 Mrs. E. E. Dewey.
73 Vacant.
73 Catherine K. Couch.
73 William A. McConnell.
73½ Evan E. Thomas.
73½ Mrs. Susan L. Thomas.
74 Jacob Ammann.
75 Henry R. Jones.
75½ Albert Stiefvater.
76 Edgar J. Lane.
76 Daniel Cronin.
76½ Mrs. E. Phillips.
77 Harry C. Orchard.
77½ Peter Gaffney.
79 Herbert G. Johnson.
79½ Mrs. E. Martha Pringle.
80 Charles E. Benton & Son.
80 Morris J. Jones.
82 John T. Brady.
83 Sidney DuBois.
83 Orlander Teter.
84 Morris J. Jones.
85 Jane Roberts.
86 Allen Watches.

Louisa St. Ends.

87 William Boppel.
88 Nicholas McCarthy.
89 Vacant.
89 R. T. Bentley.

STEUBEN STREET—Continued

90 John D. Preston.
91 John F. Rogers.
91 Philip Smith.
92 William F. Blodgett.
93 John E. Piper.
93 William H. Hill.
94 Thomas A. Humphrey.
94 E. H. Evans.
95 John M. Murphy.
95½ Richard W. Jones.
96 Andrew J. Scala.
96 Jacob Werthman.
96½ Robert Carous.
97 Ernest Bates.
97 Isaac Pierce.
98 Mrs. Mary Murphy.

Leah St. Crosses.

99 James Williams.
99½ Jane Jones.
100 George W. Warren.
100 Edward T. Stoner.
110 Robert Roberts.
101 Michael J. Sherry.
102 William R. Williams.
103 Mrs. Mary Orcutt.
104 Vacant lot.
105 Jerome Charles.
105 Sidney R. Gray.
105½ T. William Arthur.
106 Thomas F. Murphy.
107 Morris D. Odell.
108 Philip Ward.
109 John W. Pierce.
110 Hugh B. Pierce.
110½ Jeremiah C. Buckley.

Hobart St. Ends.

111 John T. Jones.
112 Leroy Hedge.
112 George G. Barber.
113 William H. Hughes.
114 Thomas J. Gillen.
114 John F. Tessdale.
115 Mary Glaesgens.
116 Vacant lot.
117 Margaret E. McAvoy.
117 George Ashmore.

Square St. Begins.

118 Mrs. Johanna Cullen.
118 Henry T. Higgs.
119-121 Vacant lots.
120 Mrs. Annie Murphy.
122 Charles F. Brunner.
122 Ellis Jones.
123 George A. Damrath.
123 Charles F. Robards.
124 Arthur H. Sautter.
124 Robert B. Georgia.

Gold St. Ends.

125 James A. Dobbins.
125 Benjamin A. Baker.
126-128 Vacant lots.
127 William G. Williams.
129 Vacant.
130 Mrs. Anna Heslan.
131 Mrs. Gertrude Luker.
132 George McGee.
133 Vacant lot.
134 Humphrey Hughes.
134 Edward J. Bailey.

Union Ave. Ends.

135 Robert Roberts.
137 William A. Jones.
139 Ellis Griffiths.
139 John Davies.
140 Thomas B. Madden.
141 Charles B. Forbes.

142 John Morgan.
143 Henry Smallenberger.
144 Thomas P. Kernan.
144½ William F. Shaughnessy.
145 Asa Jennings.
145 Jacob Ammann.
146 John W. Hahn.
146½ Joseph F. Roth.
147 John McGuirl.

Arthur St. Begins.

148 Joseph Holihan.
148 Charles Scanlon.
150 Mary Corrigan.
150 Jennie S. Carlson.

Grove Place Ends.

151 Joseph N. Corrigan.
151 Joseph M. Roth.
152 Thomas J. McIncrow.
154 A. E. Mathewson.
153 Charles Hedrick.
153 Franklin Pitts.
153 Mrs. Jane Jones.
153 Griffith Jones.
156 M. C. Rohm.
155 James H. Fay.
155½ Thomas Head.
157 Frank J. Young.
157½ Edward A. Connolly.
158 George L. Yaehrling.
158 Robert J. Blake.
159 Ronald MacDougall.
160 Dennis Mulchy.
160 James O. Evans.
161 David D. Walsh.
161½ Thomas F. Horrigan.
162 John P. Fletcher.
162 Robert W. Williams.
163 Mrs. Esther McCraith.
164 William H. Johnston.
165 William Hughes, Jr.
165½ Eugene R. Canfield.
166 Charles F. Fingerhut.
166 Mrs. Delia Kent.
168 John F. Brand.
168 John H. Carney.
168 George H. Waldron.
167 Miss Jennie Gubbins.
167 Fred H. Stedman.
169 William H. Richards.
169 James S. McClements.
170 Joseph H. O'Dea.
170 Edwin H. Jones.
171 John B. Weiss.
171½ William M. Barron.
172 Isaac Humphrey.
172 H. J. Congdon.
173 Gray H. Parry.
173½ James Welsh.
175 George G. Yule.
174 Charles Greeker.
176 Arthur Kassing.
176 Henry J. Dunn.

Addington Place Begins.

177 William McDonald.
177 George A. Siegrist.
177 Simeon Hughes.
179 Vacant lot.

MAHER BROTHERS
The largest line of fine clothing and furnishings in Central New York.
COR. LAFAYETTE AND SENECA STREETS.

STEUBEN STREET—Continued

178 George F. Clark.
178 Olney B. Ladd.
180 Charles D. Monroe.
180 William Howlin.
181 William H. McCann.
182 Frank W. Carter.
182 W. A. Tibbits.
183 Richard Morrisey.
183 George H. White.
185 David S. Roberts.
186 Raymond J. Johnston.
186 Rensselaer I. Garlick.
187 Winand W. DuBois.
188 Frank Hamon.
188 Mrs. Emma Wood.
189 Theodore Bergner.
190 Earl T. Connors.
190 Thomas J. Connors.
191-193 Vacant lots.
192 Mary McLean.
192 Flora J. Wood.
194 William G. O'Brien.
195 Empire Coal Co.
196 Mrs. John F. Ryan.
197 William Marron.
199 Adelbert M. Rockwell.
200 John J. Foley.

West Shore Railroad Crosses.

201 Thomas Owens.
202 John Nolan.
203 James Hardiman.
203 George O'Donnell.
204 Mrs. Lizzie Blancher.
206 Vacant.
207 Vacant.
208 Mrs. Mary Hueston.
208 Michael J. Howlin.
210 Vacant lot.
212 John E. Hueston.
213 Patrick Corrigan.

James St. Crosses.

214 232 Watson-Williams Park.
217-221 Vacant lots.
215 Vacant.
215 Benjamin F. Langdon.
223 Marie Gribnau.
223 Fred S. O'Neil.
225 J. Edward Duerheimer.
227 Edward Schroeder.
229 Edward O'Brien.
229 William G. Koehl.
231 James Dickinson.
231 Stephen R. Cantwell.

Reagan Place Ends.

233 John R. Roberts.
233 William Miles.
236 Vacant lot.
239 Vacant.
234-238 Vacant lots.
241 King H. Freeman.
Vacant lots.
240 Lafayette H. Hannas.
240 Frank M. Brown.
242 Henry E. Milgate.
244-249 New Street.
245 Mrs. Caroline Keene.
247 Walter H. Milgate.
247 Edward K. Draper.
247 Charles Mieville.

Pleasant St. Crosses.

STEVENS STREET

Sunset Ave. to Fay—9th Ward.

1 Jeremiah Baker.
2 Edward H. Collmer.
2 John E. Manley.
3 Amelia Cunningham.
4 Thomas Fletcher.
4 Emil Zorn.
5 Fred Heidt.
6 John Wenzel.
7 Andrew B. Wollner.
7 Charles Blackstone.
8 Joseph Kowalski.
8 William P. O'Donohue.
9 Charles Mathis.
10 Barn.
11 William Hauser.
11 John Benson.
13 Harriet Fulmer.
13 Johanna Kienle.

STORRS AVENUE

Ella St. to Oneida St.

SUMMIT PLACE

Park Ave. to Eagle—7th Ward.

3 John H. Hobbs.
4-8 Vacant lots.
5 William H. Kliss.
5 Irving H. Butler.
6 John E. Ormsbee.
7 Thomas C. McDermott.
7 John F. Calder.
7 Joseph F. Cleveland.
8 H. Barrow Parry.
9 Willard G. Lownsberry, Sr.
10 Cabel E. Davies.
11 Henrietta Huxford.
12 Alfred A. Williams.
13 Charles E. Wiegand.
14 Robert P. Roberts.
15 Charles W. Pratt.
16 Michael Hooks.
17 Henry M. Ney.
18 William C. Stevens.
19 Frank S. Judson.
20 Volney G. Pfluke.
21-21½ The Summit—
Mrs. Nora Hurley.
William S. Bacot.
Fred J. Stroebel.
Richard B. Billings.
Vacant.
George H. Greenman.
Margaret E. Allison.
Lewis C. Williams.
22 St. Francis De Sales Convent.
23 Edmund J. Wager.
24 Dr. W. G. Hollingworth.
25 Mary S. Curtiss.
26 George W. Sanborn.
27 Edwin H. Risley.
28 James T. McLoughlin.
29 Frederick E. Gaus.
31 Albert Seelman.
33 T. Arthur Brand.

SUNSET AVENUE

Varick to City Line—9th and 11th Wards.

100 Vacant.
105-107 Joseph J. Weimer.
109 Isaac Adelman.
111 Arthur Felts.
111 C. E. Blackstone.

SUNSET AVENUE—Continued

Spring St. Ends.
Junction of Varick.
114-116 Joseph H. Remmer.
115 Redmond Dorsey.
117 William H. Slaper.
118 Francis J. Kernan.
119 Ellsworth Hewett.
122 Mrs. Alice McGuiness.
122 Francis Israel.
Court St. Crosses.
201 Joseph J. Sauer.
203 John E. Bedford.
204 George Dressel, Sr.
205 John Ball.
208 The First Church of the Evangelical Association.
Roberts St. Ends.
210 Henry Springer.
210 Adam G. Youngworth.
212 Charles S. Bowes.
213 George M. Fulmer.
213 George W. Trask.
216 Louis Thompson.
216 Jane Hudson.
217 Charles Wessehl.
217 John T. Downey.
218 John F. Harvey.
219 Michael McGrath.
222 Herbert C. Lockwood.
222 Vacant.
223-225 Valentine Keiser.
Bristol St. Ends.
226 Frank Grager.
229 Vacant.
230 Mary D. Schmidt.
230 Verner W. Murray.
230 Martin G. Kunkel.
231 Jane A. Bailey.
232 Martha Cowley.
232 Emily J. Gardner.
234-236 Vacant lots.
235 John P. Miller.
237 Arthur Snitzler.
237 Walter Biggs.
238 Cornelius Haley.
238 James Branagh.
240-258 Globe Woolen Mills Land.
Stevens St. Begins.
241 Fannie Hessel.
241 Louise Mathews.
243 Lewis Yaeger.
243 Edward Hoffman.
245 Frederick Ehinger.
245 Charles Hemmel.
247 Mrs. Christel Eagley.
247 Mary Smith.
249 Robert S. Jahnke.
249 Glen Foxenberger.
251 Frederick Hameline.
260 Frederick Hameline.
264-266 George A. Bach.
Warren St. Crosses.
300 Mrs. John Wagner.
300 Carl Brown.
300 Joseph J. Brixius.
301 Vacant.
301-303 Julius Fulmer.
304 A. M. Stiefvater.
304 Amelia Church.
305 James Armstrong.
305 Joseph Worth.
306 John R. Davis.
308-310 Vacant lots.
McVean St. Begins.
312 G. Adam Sauer.
307 Carl Schmidt.

307 Andrew Alsheimer.
309 Walter Preston.
309 Joseph Armstrong.
313 Albert Stenger.
315 Vacant.
316 Charles F. Mahanna.
316 John Soder.
317 Vacant.
318 Elmund Phillips.
318 Henry G. Hoffman.
319 George Becraft.
320 Joseph M. Hermann.
320 John Yoeman, Jr.
321 Lucy A. Hughes.
321 James G. Wilburt.
322 Joseph Herman.
322 Martin E. Quinn.
323 Roberts & Aitken.
325 George E. Morris.
325 Nicholas Stevener.
329 Henry C. Leefeldt.
335 George L. Fuller.
333 Rosina Witte.
333 Mrs. Frances A. Townsend.
349 Fuller Stone Works.
Wheeler Ave. Crosses.
Kirkland St. Ends.
337 Fred Allen.
339 Edmund Maine.
339 August J. Steffen.
340 William A. Schmidt.
343-345 Vacant lots.
344 Vacant lot.
357 Barn.
360 Martin Stark.
362 Seth D. Temple.
364 William E. Boon.
364 George Cunningham.
366 Jacob Hoffman.
Lincoln Ave. Crosses.
Plant St. Ends.
401 Michael D. Waldron.
407 Mrs. R. Regina Ritzel.
409 Thomas J. McAndrews.
Tracy St. Ends.
413 John B. Collmer.
415 William H. Russell.
415 Mrs. Sarah Charles.
417 Joseph Critelli.
418 Eugo Davenport.
418 Mrs. Nellie Yaeger.
419 John G. Trembley.
419 Eugo Davenport.
419 Jay Jones.
420 Thomas J. Lennon.
421 Bernard Kellmurray.
421 George F. Smith.
422 Edward J. Leard.
422 Mrs. Elizabeth Bayer.
424 James F. Cahill, Jr.
424 John C. Wagner.
425 Fred G. Brenner.
425 Harold D. Ross.
427 Daniel E. Liddy.
426 William G. Guckemus.
426 William Shipman.
Noyes St. Crosses.

MAHER BROTHERS
The largest line of fine clothing and furnishings in Central New York.
COR. LAFAYETTE AND SENECA STREETS.

SUNSET AVENUE—Continued

500 Nicholas H. Cullen.
501 Erhardt Huther.
503 Francis J. Clonan.
503 George H. Schug.
504 John Clancy.
505 Vacant.
505 Albert Coon.
506 Austin & Andes.
507 Charles E. Bucher.
507 Daniel Swancott.
507 Walter D. Taylor.
508 Dennis L. Daily.
509 Church of Holy Communion.
512 Emil A. Werren.
512 John H. Burke.

Mulberry St. Crosses.
600 John H. Froehlig.
600 Clarence D. England.
601 William E. Riley.
601 Walter T. Bradbury.
602 Robert H. Perry.
603 John F. Cullen.
603 Rev. John W. Smith.
604 Fred C. Hoerle.
604 Isaac I. Hughes.
605 Frank J. Hameline.
606 Edward Dowdle.
606 Myron Storey.
607 Sidney Clemons.
607 F. Raymond Lasher.
608 Edwin C. Babcock.
609 Wilson Brozee.
609 Thomas H. Johnson.
609 Michael P. McGinty.
611 Russell A. Brown.

Chestnut St. Crosses.
701 John E. Dresher.
702 John Kelly.
703 Vacant lot.
704 Maurice Kenny.
706 Charles Miller.
707 William S. Pugh.
708 Jeremiah F. Meagher.
709 David E. Owens.
709 Vacant.
710 Albert Germann.
710 Vacant.
711 John E. Hoefler.
712 Charles L. Kleindienst.

Oswego St. Crosses.
800 Mrs. C. Helmer.
800 Frederick N. Goodwin.
802 Edward D. Bryant.
803 Joseph Cohen.
804 Vacant lot.
805 James C. Bigelow, Sr.
806 Michael J. Behr.
806 Wallace N. Hobbie.
808 Frank McGowan.
809 Dr. P. N. Foster Bigelow.
809 James C. Bigelow, Jr.
811 John H. Newman.
811 William Conover.

Waverly Place Crosses.
900 Alonzo A. Carpenter.
900 George W. Jones.
901 Clarence Broadbent.
901 Arthur J. Harvey.
903 Mrs. William Rendell.
904 Clarence A. Nelson.
906 Mansfield J. French.
908 Thomas A. Start.
910 Charles Cachel.
912-916 Vacant lots.

Watson Place Crosses.
1000 Mrs. Ella L. Owen.
1000 Vacant.
1001 Vacant lot.
1003 Vacant.
1003 Theodore S. Geerer.
1004 James R. Jones.
1005 Edgar Pugh.
1006 Addison M. Wood.
1008 Charles H. Davidson.
1010 James C. Bigelow & Son.
1011 Charles J. Schultz.
1013 J. Albert Jennison.
1015 William J. Weir.
1016 Mary Burton.
1017 Charles F. Hanauer.
1019 Nelson A. Burrill.

Shaw St. Crosses.
1100 John M. Ross.
1102 Hobart Roberts.

Avery Place Ends.
1106 Hon. Merwin K. Hart.
1107 T. Harvey Ferris.
1109 Carl L. Spofford.
1110 William F. Bossert.
1112 William J. Bowers.
1113 Vacant lot.
1114 George B. Minor.
1114 George F. Murray.

Springate St. Ends.
1115 William D. Ferris.
1116 Alexander W. Doolittle.
1117-1119 Vacant lots.
1118-1126 Vacant lots.
1121 James R. Hanauer.
1121 Wesley F. Snyder.
1123 Vacant lot.
1127 Margaret W. Erwin.
1129 Vacant lot.

Sherman Place Ends.
1133 Frederick H. Darling.
1137 Vacant lot.
1139 J. Gray Deecke.
1139 Louis Vogel.
1141 Brayton T. Clark.
1143 Erc Peterson.

Newell St. Crosses.
1200 George L. Benton.
1202 David H. Ames.
1204 Paul C. Willard.
1205 Home for Aged Men and Couples
1206 Faxton Hospital and School fo
Nurses.

Pleasant St. Crosses.
Vacant lots.

Sunset Place.
1330 Martin A. Crowe.
1332 Curtis J. Wright.
1333 Brant Brothers.

Mildred Ave. Begins.
Vacant lots.

Arnold Ave. Begins.
The Plantadendron.
Vacant.
Vacant lots.

West Shore Railroad Crosses.

SUNSET PLACE

708 Genesee to Sunset Ave.

6 Aloysius Bannigan.
6 Edward Matthews.
6 Clyde N. Schoanley.
6 John M. Peck.
11 Maurice Rector.
11 John M. O'Rourke.

TAYLOR AVENUE

60 Rutger to Pleasant—10th and 12th Wards.

St. Vincent's Industrial School.
2 Vacant.
2 Vacant.
2½ Vacant.
4 Samuel J. Welch.
6 Patrick McCaffrey.
6 Mrs. Kathrine Thompson.
8 Sarah A. St. Leger.
8 Dr. L. W. Platner.
8 M. Angela Boboy.
12 Mrs. Bridget Manahan.
14 Emil F. P. Stockhausen.
14 Frederick J. Opper.
16 Mrs. Drena Bailey.
16½ William J. Jordan.
18 Arwed Retter.

South St. Crosses.

Vacant lots.
25 Arthur F. Sutorius.
25 Allen J. Manning.
27 Joseph R. Brennan.
28 Bridget Jordan.
29 Nora B. McDonald.
29 Earl S. Smith.
30 Charles B. Gibbons.
30 James Morris.
31 Mrs. Rose Martin.
31 Joseph H. Robbins.
32 Herbert L. Day.
32 Lydia Finch.
33 Arthur A. Jones.
33 Thomas E. Briggs.
34 Elbert D. Fox.
34 Celestine M. Keiffer.
34½ Joseph J. McCann.
34½ Elizabeth McGuire.
35 John J. Horrigan.
35 Amanda Booth.
36 Frank C. Roth.
36 Mary Turner.
38 Frank M. Apel.
38 Peter J. Apel.
40 J. F. Hatch.
40 Joseph S. Patterson.
40 Vacant.
41 Thomas A. O'Reilly.
41 Theodore S. Fischer.
42 John Sweeney.
42 James Ferriter.
43 Timothy Sullivan.
43 Veronica Doyle.
44 Thomas P. Bogert.
44 Fred R. Mager.
45 Albert A. Kellogg.
45 Vacant.
46 Richard Hogan.
46 Matt J. Hogan.
47 William Merna.
49 Patrick H. Cummings.
49½ Daniel F. Bradley.
50 George Dickhaut.
50½ James Gray.
52 Delia Lackenby.
52 Silas Rooney.

Mortimer St. Crosses.

51 John J. Keefe.

51 Jepp Madsen.
51½ Fred W. Bean.
53 Vacant.
53 George W. Rexford.
54 William Tapley.
54 Mary Farber.
55 Margaret Lamphere.
56 Bridget Kinney.
56 Joseph E. Kinney.
57 Mrs. Anastasia M. McNierney.
57 Michael English.
58 Jesse F. Rockwell.
58 George E. Clapp.
59 Charles L. Deming.
59 Vacant.
60 John Roberts.
60 James Gallagher.
61 John McMann.
61 Leroy K. Rishel.
62 Matthew Fullem.
62 John F. Senneth.
63 Adam Schafer.
63 Alfred Owens.
64 Michael F. Murphy.
65 John L. Brown.
66 Raymond L. Griffith.
66½ G. Edwin Jackson.
67 Joseph Dressley.
67 Frederick McNally.
68 Rear, Thomas Hughes.
68 Andrew Dubie.
69 Charles A. Klein.
71 Jacob H. Vosburg.

Eagle St. Crosses.

73 Peter Connolly.
74 Jacob J. Walker.
75 Michael E. Gawkins.
75 Alice Howlin.
76 John M. Jones.
76 Lewis R. Jones.
77 Mary Liddy.
77 Michael L. Kelley.
78 Fred G. Beechwood.
78 Charles S. Getman.
79 George Bullock.
80 Adam Riedel.
80 Vacant.
81 Alfred H. Bates, Jr.
81 Moses A. Murphy.
82 Herbert S. Bowen.
82½ Christian H. Schook.
83 Adam Weider.
83 John H. Barrowman.
84 Charles Moser.
84 Orville C. Adams.
85 Charles Walker.
86 John Pickard.
86 Frank Gibbons.
87 Fred J. Thompson.
87 William H. Klingel.
88 Andrew Greer.
88 John C. Bertlesman.
89 William J. Zwahlen.
89 James E. Mitchell.
90 Mary Heidel.
91 Alonzo A. Miller.
91 Frank C. Stein.

MAHER BROTHERS
The largest line of fine clothing and furnishings in Central New York.
COR. LAFAYETTE AND SENECA STREETS.

TAYLOR AVENUE—Continued

93 Samuel Rieben.
93 Arthur G. Lewis.
94 Frank Shoemaker.
94 Earl O. Turner.
95 John J. Coffey.
96 John B. Destremp.
96 Vacant.
97 Joe W. Booth.
98 Alfred Sears.

Leah St. Crosses.

99 P. E. Miller.
99 Guy J. Lewis.
100 William H. Trenham.
100 David H. Reed.
102 Otto Behrendt.
102 Edward I. Long.
103 James A. Mahar.
104 Patrick Cahalan.
105 William Price.
105 Frank L. Canfield.
106 Edward Cassidy.
106 Mathew J. Fitzgerald.
107 Mrs. Ellen Donovan.
107 Charles J. Sears.
108 James M. Smith.
108 John E. Grace.
109 Frank J. Mullen.
109 John J. Halpin.
110 James Kelley.
110 Casper A. Durr.
110 Archer G. Riker.
111 John Rickard.
111 James Walters.
112 William M. Stope.
112 John F. Usinskie.
112½ Benjamin Fuhrer.
112½ Jacob H. Hermann.
113 Charles E. Daken.
113 Frank Haling.
114 Vacant.
114 Charles Steinhorst.
114 Mrs. Margaret Goodwin.

West Shore Railroad Crosses.

Square St. Crosses.

117 John H. Roberts.
119 Stephen S. Dwyer.
119½ John McElwaine.
120 Sarah Davis.
120 J. Henry Brown.
121 David J. Owens.
121½ Cecelia Blake.
122 John E. Mannell.
123½ William Jones.
123½ Hugh J. Thomas.
124 John Robinson.
124 Mary L. Roberts.
125 Louis A. Biel.
127 Charles W. Schwartz.
127 William R. Dougherty.
129 Clinton E. Hall.
129 Edward C. Hall.
131 David R. Jones.
131 Owen Owens.
133-137 Vacant lots.
139 Stephen Kalis.
139 William Dapree.
141 Adam Emerick.
141 George H. Pflanz.

Arthur St. Crosses.

143 Fred J. Murphy.
143 Michael Schultz.
145 Walter Kolosky.
145 Michael Deater.
146 Andrew Stark.
146 Charles Taylor.
Vacant lots.
Public School No. 20.
147 Joseph Walszak.
147 Jacob Fish.
148 Michael Kolosky.
148 Ignace Kozutowski.
149 Vacant lot.
151 Joseph Connor.
153 Joseph Doyle.
155 Philip Rubel.
155 Louis Haas.
157 Mary Walzak.
159 Charles Joswick.
159 Albert Suzman.

James St. Crosses.

Vacant lot.

THIRD AVENUE

Main to South St.—1st, 5th and 10th Wards.

1-3 Vacant lots.
5-9 Storehouse.

Erie Canal Crosses.

Broad St. Crosses.

Park Ave. Crosses.

12-18 Vacant lots.
21 Mohawk Valley Cap Factory, Paper Boxes.
Corner, Kendall Knitting Co.

Catherine St. Crosses.

23 Carlo Pitereno.
23 Antonia DeNicola.
23 Vincenzo Pilato.
23 Carmelo Velardi.
25 Lorenzo Guzetto.
25 Ottario Pittrino.
26 Frank Fiore.
26 Joseph Ferro.
26 Vincenzo Graneth.
27 Thomas Brindies.
27 Mrs. Mary Brindies.
27 Francesco Ruffio.
27 Gilbert Cotelli.
27 Maria Montaino.
27 Joe Numglice.
29 Nicoletto Cremento.
29 Crimoldi Spano.
30 Pasquole Bosile.
30 Folcie Valentina.
31 George Bianco.
31 James Bianco.
31 Joe Tegieri.
31 Joseph Panetto.
32 Dominick Dote.
32 Joe Vace.
32 Frank Bencaso.
33 Antonio Trunpio.
33 Michael Lamari.
33 Marie Pepe.
33 Maria G. Elia.
33 Joe Cola.
33 Joe Somarco.
34 Leonardo Cavaliere.
34 Francesco Bruzesso.
34 Tomasco Gesero.
38 Raffael Colosimo.
38 Cilcio Teraci.
38 Vacant.
39-41 Eagle Brewery.

Jay St. Crosses.

THIRD AVENUE—Continued

43 Giochino Cerminara.
45 Vacant.
47 P. Grandiri.
47 Antonia Leporte.
48 Paulo Niozzatta.
48 Samuele Mazzatta.
49 Dominick Vitale.
49 Antonio Dimasco.
49 Macy Marron.
50 C. Sciortino.
52 Dominick Oli.
52 Vacant.
53 James Mascaro.
53 Giovanni D. Philipi.
54 Mannele Giliotti.
54 Luigi Manro.
54 Michele Nopolitano.
54 Luina Darone.
55 Moses Abraham.
56 Baici A. Alerico.
58 James Ferro.
57 Luigi Donselo.
57 Antonio Dardani.
59 Vacant.

eecker St. Crosses.

61 Vacant lot.
64 Charles Trossett.
65 Mary A. Foley.
66 Mariano De Fioro.
66 Francesco Marello.
68 Vacant lot.
69 Agostino Lanaso.
69 Joseph Maino.
69 John Reddill.
69 Charles Malouf.
70 Rocco Galeo.
70 John Fiare.
70 Francesco Moltesi.
70 Joseph Fragetta.
71 Joe Simrone.
71 Michael Galeo.
71 Rocco Galeo.
71 George Marocco.
71 Paolo Simonelli.
72 Anna Cullen.
74 Frank S. De Vito.
74 Mary Zito.
74 Salvatore Graziracea.
75 Joseph Carmato.
76 Blacito Greco.
76 Frank Morello.
76 Carmino Zammiello.
77 Sons of Columbus Club.
79 Giovanni Bove.
79 Rosareo Riglio.
80 Vincenzo Grande.
80 Antonio Garcri.
80 Vincenzo Ruato.
80 Vincenzo De Amrico.
80 Joe Caroneto.
81 Antonio Fiore.
81 James Fusaro.
82 Charles Pavia.
82 Domenico Petrone.
82 Joseph Garcei.
82 Joseph Peters.
82 Vitoo Pavia.
83 Biasco Gallo.
83 Angelo Topreno.
83 Domenico De Leio.
83 Senatro DeLai.
85 Antonio Scala.
87 Antonia Scala.
87 Rocco Augostino.
87 James Scala.
87 Rosari Solonto.
87 Rosario Soldato.

87 Michael Florentino.
87 John Cassata.
87 Joseph Arcangleo.
87 Antonio Merlino.

Elizabeth St. Crosses.

84-88 Vacant lots.
88 I. Fink.
89 Vacant lot.
90 Joe Scalise.
90 Peter Bonozzo.
90 Mrs. Elizabeth Pell.
91 Rocco Yorno.
91 Joe Mortello.
91 Joe Labodo.
93 Augostino Del Palma.
94 Joseph Paladino.
94 Michele Selecto.
94 Salvratari Siriano.
94 Rocco Russo.
95 James Nasi.
95 Nicola Spognolo.
96 Pasquale Grosso.
96 Francesco Pepe.
97 Vacant.
98 Italian Christian House.
98 Vacant.
98 Michele Lesto.
99 Paladino Paul.
99 Vacant.
100 William A. Trossett.
101 Elizabeth Butler.
101 Margaret Quinn.

Mary St. Crosses.

104 Felecie Amendola.
104 George Grande.
105 Nicola Balzano.
105 Domencio Paruro.
105½ Peter Bruo.
107 Luigi Pallone.
108 Vacant lot.
109 Salvatore Pemra.
109 Nick Perry.
109½ Isarfino Pizzi.
110 Mrs. Mary Ward.
111 William J. Ennis.
112 Mike Marrone.
112 Amidio Marrone.
112 Vacant.
114-116 Vacant lots.
115 Oriza Passone.
115 Joseph Asselta.
117 Joseph Padulo.
118 J. P. Appler.
119 Vacant.

Blandina St. Crosses.

123 Patrick Hynes.
122 Mary A. Williams.
122 Roscoe C. Thomas.
125 Vacant lot.
126 Aaron J. Carleton.
126 Mrs. Mary Baker.
128 Joseph Lemoine.
129 Eugene P. Cookerow.
130 Vacant lot.
131 Charles H. Duffy.
133 John McNulty.
134 David Casey.

MAHER BROTHERS
The largest line of fine clothing and furnishings in Central New York.
COR. LAFAYETTE AND SENECA STREETS.

THIRD AVENUE—Continued

135 James McCarthy.
135 Felix Johnson.
137 Vacant lot.
139-141 Utica Sweeping & Contracting Company.

Lansing St. Crosses.

136-140 Vacant lots.
142 Morris J. Lynch.
143 Ellen Donovan.
144 William P. Fenton.
145 Jesse M. Brayton.
145 John L. Stampfer.
147 William W. Kirley.
149 Francis A. Werthman.

Rutger St. Crosses.

146-174 St. Vincent's Industrial School.
151 Alfred M. Pratt, Jr.
153 Vacant lot.
155 Hanna Mahony.
165 Vacant lot.
167 Edward Sainsbury.
167 Frederick Ziller.
171 Vacant lot.
173 John M. Lilly.
176 St. Vincent's Industrial School Annex.
179 Richard Droye.

South St. Crosses.

THIRD STREET (EAST).

Begins at Arthur St., runs to Pleasant—12th Ward.

(Numbers all on left side).

1 James Connerton.
2 William J. Reilley.

James St. Crosses.

3 Humphrey Pugh.
Daniel Griswold.

THOMAS LANE

D., L. & W. RR. to Gates—6th Ward.

2 Edward H. King.
Barns.

THOMAS STREET

Grant to Pleasant—7th Ward.

Vacant lots.
2 Thomas J. Macksey.
2 Alfred H. Kirkland.
4 Louis Hughes.
4 George E. LaDue.
3 James D. Kelly.
11 David Regetz.
11 Stephen Aplin.
16 John H. Bradley.
17 William T. Ellis.

THORN AVENUE

Railroad to Prospect St.—7th Ward.

1 Joseph Demarest.
3 George Parker.

THORN STREET

Lincoln Ave. to York—14th Ward.

Vacant lots.
Tiona Oil Co.

Wheeler Ave. Crosses.

D., L. & W. Railroad Crosses.

City St. Ends.

1 James Coupe.
Vacant lot.
4 Albert Patszerinski.
4 Andrew Polozynski.
4 Jacob Wyborski.
5 Claude A. Burnside.
6 Frank Johnson.
6 Frank Ehlinger.
14 Michael Tarkuski.
14 Patrick Tarkuski.
14 John Synakowski.
16 William J. Wagner.
16 Joseph Ocklakouski.
18 Vincent J. Kane.
18 John Bilski.
20 Vacant.
26 Lester Stephens.
28 Franklin T. Miller.
35 Victor Palczyniski.
39 Herman Klausner.
41-47 Joseph H. Wagner.
Union Athletic Club.

TILDEN AVENUE

Broad to City Line—8th and 13th Wards.

Vacant lot.
102 Dominco Treglia.
102 Louis Treglia.
104 Lorenzo Vemlitto.
104 Dominco Tueolia.
105 Tony Tolalia.
106 Tony Cigerellia.
108 Vacant.
110 John Diori.
110 James Rossi.
111 Nellis, Amos & Swift.
Vacant lots.
112 Tony Cerra.
112 Pasquale Zotta.
114 Tony Bascili.
116 William M. Fahy.
116 Mrs. Rose Couchman.
118 Angelo Cigarelli.
141 Richard Hill.
Vacant lots.

Catharine St. Crosses.

Vacant lots.
214 Robert Davidson.
214 Michael Sullivan.
218 William J. Davidson.
218 Bert Berge.
222 Marion Townsend.
225 James Nelson.
225 Bernard McEnamy.
226 Jacob Siferman.
226 Joseph Glatt.
227 James E. Coyle.
227 Thomas Norton.
228 Edward McManmon.
228 Vacant.
Vacant lots.
231 Charles Ross.
231 Vacant.
Vacant lots.
238 Frank Johnson.
240 Sylvester Johnson.
228-236 Vacant lots.

Bleecker St. Crosses.

315 William M. Colwell.
315 John McCowan.
317 Vacant.
317 Henry Bellair.
Vacant lots.
319 Fred Primeau.
319 Leo Schrader.
322 John Lavoie.
324 George P. Skelton.

TILDEN AVENUE—Continued

325 Adam Ballsizer.
345 Tony Celana.
Vacant lots.

Mary St. Crosses.

375 Jane Linskey.
375 Francis E. Schiffer.
Vacant lots.
379 Patrick N. Loftus.
383 James Kenyon.
383 Leverett Smith.
387 Jacob Veltschi.
389 Wellington E. Berge.
391 Vacant lot.
393 Carl Rapp.
393 John B. Rapp, Jr

Blandina St. Crosses.

Western Ave. Begins.

Adams St. Ends.

Vacant lots.

West Shore Railroad Crosses.

505 Philip Zeiter.
Vacant lots.

Rutger St. Crosses.

796 Mrs. Emil Wagenfuhrar.
796 John Kibourn.
796 Frederick Scharr.
Vacant lots.
800 Michael Gallagher.
803 Edward Stramm.
803 John Kenefick.
804 Amos Hanson.
Vacant lots.

South St. Crosses.

993 John F. Donnelly.

Mummery St. Crosses.

995 Anna Kelly.
1005 John W. Morris.
2222 Charles H. Roemer.
Vacant lots.

Eagle St. Ends.

Vacant lots.
Utica Sweeping and Contracting Company's Barn.
Peter P. Parker.
John J. Welch.

James St. Ends.

Vacant lots.
Henry E. Aldrich.

TRACY STREET

334 Genesee to Lincoln Ave.—11th Ward.

2 A. L. Woodward.
4 W. L. Bass.
6 Prof. William S. Rix.

Hart St. Ends.

7 Barn.
8 William J. Grant.
9 Mrs. Helen White.
10 Elmer W. Miller.
10½ A. Scofield Hughes.
11 Barn.
12 Vacant lot.
13 Mrs. Ernestine Molling.
13 Mrs. Fannie Edic.
13 Mrs. Alice D. Hall.
14 Vacant.
14 Jay C. Moshier.
15 Mrs. Mabel Goodrich Marvell.
16 Charles H. Barbey.
17 Mary Hornung.
17½ Mrs. E. J. Curry.
18 William C. Ballda.
18 George K. Esmay.
19 William P. Wright.
19 Johanna Kiely.
19 Fred G. Stephenson.
21 Lucy M. Vaughan.

23 Vacant lot.
22 Elmer E. Reynolds.
24 George H. Lighton.
24 John E. Johnson.
25 Mrs. Mary Schulze.
25 Mrs. Mary E. Evans.
28 Vassal W. White.
28 William Gates.
29 William W. Williams.
29 Annie E. Martin.
29½ Vacant.
31 John Clarke, Jr.
31½ George W. Washburn.
32 William R. Edwards.
32 Frank F. Lane.
33 Michael J. Wheeler.
35 David L. Williams.
36 Edward W. Edic.
36 Vacant.
37 Thomas Walker.
37 Howard W. Partlow.
38 John J. Batley.
39 Albert Clark.
40 John E. Manley.
41 Edward Smith.
41 Mrs. Charles F. Clark.

Francis St. Crosses.

43-47 Jacob Smith.
49 Thomas D. Maxwell.
42-46 Sanitary Milk Co.
48 Charles G. Neejer.
49 Terrance Marron.
49 William Maxwell.
51 Arthur J. Hulser.
51 John M. Burton.
52 Augustus J. Read.
53 Harry L. Seelye.
53 William Maxwell, Jr.
54 William R. Burke.
54 Mrs. Ida Marcley.
55 Frederick L. Hersey.
55 Merton L. Livermore.
56 John F. Marron.
57 Robert M. Jeffrey.
58 Mrs. Hugh Murray.
58 John M. Story.
59 George Gangloff.
60 Mrs. Joanna H. Ryan.
60 John McConnon.
61 Christian Winter.
62 Charles Gates.
62 Henry C. Kinzenger, Jr.
63 Thomas Green.
63 John Colerick.
64 Joseph Oeinck.
65 Peter F. Clark.
65 John E. Manley.

Sunset Ave. Crosses.

Vacant.

TURNER STREET

Bleecker to Broad—8th Ward.

Savage Arms Co., Cartridge Dept.

Ehlers Ave. Crosses.

Realta Hotel.

Bartram Ave. Crosses.

Vacant lots.

MAHER BROTHERS
The largest line of fine clothing and furnishings in Central New York.
COR. LAFAYETTE AND SENECA STREETS.

TURNER STREET—Continued

Dwyer Ave. Crosses.
16 Anna C. Pierce.

UNION AVENUE
Elm to 140 Steuben—7th Ward.
1 William R. Jones.
1 Milo B. Fenton.
2 Frank W. Carpenter.
2 William N. Phelan.
3-5 Vacant lots.
4 A. Loran Bintz.
4 Abel B. Tracy.
6 Rev. Martin J. Crosby.
6 Timothy L. O'Brien.
7 James Kernan.
7 Margaret Dygert.
8 Fred C. White.
9 Christopher S. Myers.
12 Mrs. Sarah M. Merrill.
12 Mrs. Amelia Porter.
14 Leo Vaeth.
15 Evan W. Jones.
16 Vacant lot.
17 Mrs. Fannie Vaeth.
17 William A. Deering.
18 Albert G. Richards.
19 William F. Doll.
20 Dayton M. Goodier.
21 John Ruhm.
21 Henry W. Litzendorf.
22 Samuel E. Jones.
23 Carl J. Streichert.
24 Frank D. Dunham.
25 Frank M. Kinney.
25 Thomas E. Howlan.
26 George Brown.
27 William J. Servatius.
27 Julia Fitzgerald.
28 David W. Morris.
29 Thomas J. Kelly.
29 John F. Walter, Jr.
30 James S. Shanley.
31 Mrs. Ellen Healey.
32 Arthur J. Lanz.
33 Mrs. Mary Callahan.
34 Thomas F. Donohue.
35 Henry Miller.
35 Peter Shields.
36 Earl N. Menzies.
36 Richarl W. Pritchard.
37 William H. Wratten.

UNION STREET
Blandina to Hopper—4th Ward.
1 Patrick Corcoran.
1 Vacant.
1 Vacant.
1 Mrs. A. Dickinson.
3 Hugh Gray Pines.
3 Richard Murphy.
4 Firemen's Hall.
5 Vacant.
5 Albert C. Lillie.
5 William Geiser.
6 Thomas J. Hayden.
7 Helen Bell.
7 Louis A. Nerdell.
8 Amos, S. Barnum.
8 John G. Roberts.
9 Edward Utman.
9 Edward Plato.
10-28 Vacant lots.
11 Frank W. Slater.
11 Daniel Mulvihill.
13 John O'Brien.
13 Julia Webb.
Rear, George H. Dupont.
15 Vacant.
17 Vacant.
19 Emma A. Pritchard.
19 Thomas O. Shaw.
22 Barn.
23 John Frazier.
25 Frank McIncrow.
27 Anna Lloyd.
27 Catharine F. Martin.
29-31 Union Street School.
30 Barn.
32-36 Vacant lots.
35 Charles Godfrey.
35 William Pollard.
38 Robert H. Jones.
38½ William Williams.

VAN VORST STREET
Holland Ave. to Oneida St.
Vacant lots.

VARICK STREET
203 Whitesboro to Court—6th and 9th Wards.
1-99 J. H. Lamb.
100 The Cottage Hotel.
110-112 Ida Loomis.
116 Henry Huggler.
114-116 Ernest Schmitter.
120 Edward W. Heidenreich.
124 George G. Huck.
124 James H. Gannon.
124 John Perrigo.

LaFayette St. Crosses.
200 Adam Dzizinski.
201 William H. Carr.
203 Vacant.
204 Frederick J. Cornelius.
205 Anna Leppert.
206 Vacant.
207 Frank Carl.
209 Henry J. Seim.
212-216 John Wurster.
215 D. H. Snyder.
215 John Falsey.
217-219 Otto L. Endres.
219 F. W. Davison.
221 August Bornholdt.
221 Anna Raymer.
223 Legrand Benjamin.
225 Remmer & Harvey.
227 Mrs. Florence E. Wheeler.
227 Philip F. Scheidelman.
227 Guerdon Edwards.
227 George F. Merrell.
218 Fred Watters.
220 Wolf Landsman.
229 Philip P. Scheidelman.
222-224 John B. Witte.
235 Vacant.
235 Mark Remington.
235 Edward P. Clark, M. D.
234 St. Joseph's School.
Corner, West Utica Drug Store

Columbia St. Crosses.
300 Charles E. Church.
301-303 Simon Servatius.
302-306 Frank M. Schuderer.

VARICK STREET—Continued

305 John Colerick.
307 Charles A. Frey.
308 Vacant.
309 Minor G. Pauth.
310 Vacant.
310 John Kienzle.
311 Catharine Gucker.
312 William J. Kienzie.
313 John Gannon.
315-317 Balduf & Hamlin.
314 Fred W. Naegele.
318 Eugene Kreber.
319-321 Lunch Rooms.
322 Yaeger & Griffiths.
320 George F. McLoughlin.
320 Elberta Clunies.
320 Johanna McKeough.
323 Mary Smith.
323 Arthur J. Leffort.
323 John Smith.
324 Andrew M. Ehlinger.
324 Dr. John Davis.
325 Fred A. Heintz.

Cooper St. Ends.

328 George E. Sweet.
330 Mrs. Eliza Clancy.
334 Mrs. Amy Dagwell.
336 John I. Drexler.
336 Nicholas Drexler.
328 Vacant.
340 Lawrence J. Zobel.
342 Charles H. Leffort.
342 Charlotte Leffort.
342 Lawrence J. Zobel.
342 Anthony B. Hillebrand.
342 Thomas Judge.
344 Vacant.
346 R. W. Avery.
348 William H. Watson.
348 R. L. Dutcher.
348 Mary A. Conway.
348 Paul E. Endres.
348 George H. Savage.
350 A. H. Moore & Co.

Hamilton St. Ends.

400 Walter Clothing Co.
401-403 Gerhard S. Germann.
402 Charles G. Seifert.
402 Joseph Retzer.
402 Hyman Freeman.
402 George B. Grupp.
404 Herman H. Heiderich & Son.
405 Walter Mainwaring.
406 John G. Alsheimer.
407 Thomas A. Mortimer.
407 Owen J. Jones.
407 Ellen A. Thomas.
407 Mary E. Ellis.
408 Eleanor Mortimer.
408 Fred L. Jenkins.
408 Frank Lines.
408 Ellen Evans.
411-413 Jacob Lenhardt.
415 George Fulmer.
421-423 Vacant.
425 Joseph Smalley.

Spring St. Ends.

Sunset Ave. Begins.

410 William J. Weir.
412 Joseph P. Morath.
412 Peter R. Ryan.
414 Rudolph J. Guckemus.
416 James Cooke.
418 Andrew Oster.
418 George L. Fischer.
420 Charles Oster.
420 William H. Carney.

424 Valentine Seifert.
426 Vacant.
428 Vacant.

Edward St. Begins.

501-503 Joseph H. Remmer.
506 William Watson.
506 George J. Roche.
505 Frank McKeon.
504 Vacant.
508 Arthur Rosenblum.
508 Vacant.
510 Vacant.
512 Freeley Bros.
511 Jean Mantor.
514 George Weimer.
516 Sophia Weimer.
518 George J. Roche.
520 Samuel Jones.
520 James Doxtader.
522 Samuel Jones.

Court St.

VULCAN STREET

Whitesboro to Erie Canal—6th Ward.

1-3-5 Barns.
7 Vacant.
8 Henry Hartlieb.

WAGER STREET

Sunset Ave. to West Ave.—9th Ward.

118 William A. Dural.
118 Albert P. Lewis.
118 William R. Kelly.
121 John Mulady.
121 Vacant.
121 Clayton E. Silliman.
122 R. D. Williams.
122 Mrs. Elizabeth Keller.
122 W. C. McNally.
124 Charles Breish.
124 Mrs. Emma Gould.
124 John R. Brannagh.
127 Helen Townsend.
128 Lawrence S. Riley.
128 Joseph H. Hyatt.
129 John H. Richards.
129 Fred Schreck.
129 Richard Weibel.
131 John J. Weber.
131 William L. Swartz.
132 Edward F. Kelly.
132 Owen McNally.
132 Joseph S. Roth.

Stark St. Crosses.

210 John C. Ireland.
210 Edward Rhinebeck.

Schuyler St. Crosses.

306 John Uerz.
307 George Heim.
307 Robert Watkins.
308 Mrs. Margaret Bridgeman.
308 Harvey Girvan.
309 Albert Knepka.
309 John Muthig.
312 Thomas Saltsonstall.
312 Peter J. McGovern.
311 John Fox.

MAHER BROTHERS
The largest line of fine clothing and furnishings in Central New York.
COR. LAFAYETTE AND SENECA STREETS.

WAGER STREET—Continued

314 Peter Oberlies.
314 John Scheiderman, Jr.
315 Mrs. Mary E. Gossin.
315 Max Kneller.
316 Michael Coughlin.
316 Mrs. Barbara Johnson.
317 Henry J. Schmidt.
317 Ernestine Wilkie.
318 Margaret McGauley.
318 Augustus Catillaz.
319 Fred Ditzel.
320 John J. Eddington.
323 Henry Bick.
323 Mary Fitzgerald.
324 Lizzie Davey.
324 John D. Somers.
325 Jacob Muthig.
328 Josephine Lyons.
328 Catharine Steifvater.
329 Sophia Sacks.
329 Charles Miller.
332 Elizabeth Knapp.
333 Alice Devereux.
333 John Apel.
334 Patrick Geary.
335 Mary McOwen.
335 Vacant.

WALKER STREET

51 Oneida to Kemble—7th Ward.
1 Phi Delta Sigma.
2-6 F. W. Boyce.
3 Wilbur L. Pinkham.
5 Arthur E. Hibbard.
7 Wallace E. Ringleka.
8 Vacant.
9 Mrs. Fannis B. Lockart.
9 G. Fred Lochner.
10 Samuel F. Williams.
10 Frederick V. Wratten.
11 John O. Gargan.
12 Harvey J. Park.
12 Robert G. Weger.
15 William W. Nightingale.
15 Archie H. Johnston.

WALNUT STREET

Stark to York—9th and 14th Wards.
Vacant lots.
Schuyler St. Crosses.
9 Later Lochner.
9 John Rhodenberg.
9 Louis Lauge.
11 Walter Bowman.
11 George H. Paul.
11 Julius Buehler.
13 Sarah E. Dager.
13 Frank H. Dager.
15 Fred C. Hagel.
16 Vacant.
16 Sigmund Pogozielsky.
16 John Hudynski.
17 Joseph F. Haak.
17 Edward L. Radedl.
18 Bernard Helfert.
18 William S. Buerger.
18 William J. Mix.
19 George H. Watson.
20 Francis J. Lambert.
20 Margaret Flanagan.
21 Henry J. Rick.
22 Margaret Swertfager.
22 John Hage.
23 Andrew Hall.
23 Edward G. Stiefvater.
24 Reinhold Pietsch.
25 Charles Bardo.
26 Julia Poehler.
27 Henry Leopold.
28 George F. Sittig.
28 John Sittig.
30 Martin J. Leyden.
30 Louis P. Wagner.
31 Herman J. Swertfager.
33 James W. Lindsey.
35 August Zemez.
West Ave. Crosses.
Vacant lots.
41 Albert E. Slowman.
41 Balthaser Drescher.
43 Charles G. Dreizler.
City St. Crosses.
47 Vacant lot.
49 Edw. J. C. Johnson.
Vacant lots.
51 Albin B. Sanger.
53 Charles Stadt.
53 George W. Hoffman.
55 Edw. Selbach.
55 Robert L. Reese.
57 Charles W. Stadt.
57 George Fischer.
59-71 Vacant lots.
62 Maple Products Co.
64-86 Vacant lots.
73 Paul Schulze.
75-77 Vacant lot.
79-81 William Knapp.
83 Herbert Flanders.
85 Fred Scott.

WARD STREET

Culver Ave. to Masonic Home—13th Ward.
Vacant lots.
Ludlow Ave. Crosses.
Vacant lots.

WARREN AVENUE

Genesee to Holland Ave.—7th Ward.
19 Mayolia Zipp.
21 Michael J. Costello.
31 Daniel Coughlin.

WARREN STREET

Lincoln Ave. to 19 York—9th and 14th Wards.
Vacant lots.
5 William S. Seiselmeier.
5 George Smith.
5 Louis Knowles.
7 Noah Hinckley.
7 Arthur M. McDonough.
Wheeler Ave. Crosses.
N. Y., O. & W. RR. Crosses.
Mohawk Valley Coal Co.
Fay St. Ends.
9 David H. Owen.
9 Amelia Byer.
10 Charles W. Clowminzer.
10 Mrs. Freda L. Eichorn.
11 Thomas Rokuski.
11 Ada Rowanvski.
12 Louis Hageman.
12 Charles O. Kahler.
13 Vacant.
13 Vacant.

WARREN STREET—Continued

13 Mrs. Belle Jones.
14 Frank Reichert.
14 Dora Smith.
15 Stanley Harroken.
15 Joseph Barbowikes.
16 Orren Grommon.
16 Anthony Stienmetz.
17 John C. Schuff.
18 Barn.

Sunset Ave. Crosses.

20 Barn.
21 Carl Braun.
23 Mrs. John Wagner.
24 Lambert Nelbach.
25 Edward R. Delmage.
25 John E. Davis.
26-32 Vacant lots.
27 Andrew Zamorsky.
27 Peter Samacki.
33 Joseph Cromie.
34 Ferdinand P. Friestedt.
35 Bridget McCann.
36 Elizabeth Roesch.
36 Theresa Erhardt.
37 George F. Heller.
38 Patrick Coughlin.
39 James J. Hamlin.
40 Mary Keating.
41 Thomas D. Donovan.
43 Walter Biggs.
44 George Hinckley.
44 Emma Carroll.
44 George Stahl.
44 Joseph Hameline.
45 Richard W. Oastler.
45 Albert Brainerd.

Stark St. Crosses.

49 Vacant lot.
51 Otto Fenk.
51 Mrs. Catharine Zugner.
52 Charles J. Stressel.
53 Ernest Feldman.
53 John Mullin.
54 John Gilhooley.
54 Mary Keegan.
55 Mrs. Annie Diem.
56 Louisa Townley.

Schuyler St. Crosses.

57 Mrs. Minnie Moehringer.
58 Vacant.
59 Fredericka Sacher.
60 Vacant lot.
61 Leopold Miller.
62 Vacant lot.
63 Henry Schiller.
64 John Reed.
64 Edward Sorge.
65 Marie Gohl.
65 William Mason.
66 Cleon L. Crandall.

South Hamilton St. Ends.

67 Edward J. Dillon.
67 William Hillman.
68-74 Vacant lots.
69 Nicholas Schwertfeger.
69 Frank Donovan.
71 Marie Meyer.
71 Patrick J. Connolly.
73 Vacant lot.
75 William J. Touissaint.
75 Arthur C. Schindler.
76 Philip Klumbach.
77 Mrs. Agatha Firsching.
77 C. V. Ansley.
78 John Portman.
79 Fred Kaufer.

80 Charles H. Cockroft.
81 Herman W. Goll.
82 James Drugan.

West Ave. Crosses.

89 Thomas B. Morgan.
89 Mrs. Franciska Brockman.
91 Frank X. Hermann.
92 Alvah McMullin.
92 Arthur Reubhardt.
Vacant lots.
93 Peter H. Laun.
93 Eugene J. Trosset.
95 Gifford Williams.
95 John Warmuth.
97 Jacob Morath.
97 John M. Matteson.
99 Ernest Riep.
99 Philip Swald.
101 Henry Laun.
101 Charles Dauer.
103 Stella Taylor.
103 Charles Deller.
105 James McNally.
105 Margaret Rahn.
107 Augusta Richlin.
107 Charles Houck.
107 George F. Holbrook.
109 Martin O'Connell.
111 Charles Spice.
113 Albert Breitling.

WASHINGTON STREET

Water to 246 Genesee—2d and 3d Wards.

1 Harris Jacobson.
2 Vacant lot.
3 William Kirk.
3 Ada Gray.
4 Thomas Koscielniak.
5 Maude Washington.
5 Charles Malefsky.
6 Mike Tomois.
6 Thomas Koscielniak.
6 Jacob Tasore.
6 Vacant.
6½ Joe Koscielniak.
6½ Peter Curska.
7 Michael Guyer.
7 Vacant.
8 Vacant.
8 Michael Kurzditch.
9 Anthony Papa.
9 Joe Hauser.
10 John Baker.
10 Garmine DiPerne.
11 Michael Gia.
11 Morris Altman.
12 David Sherman.
13 Vito DiPerno.
13 Frank Leiger.
14 Sherman Bros.
15 Nicholas LaPenter.
15 Lawrence Hauser.
17 Solomon Davis.
17½ Jacob Fink.
17½ Jacob Galinsky.
18 Louis Sladusky.
18 Joseph Jacobson.

MAHER BROTHERS
The largest line of fine clothing and furnishings in Central New York.
COR. LAFAYETTE AND SENECA STREETS.

WASHINGTON STREET—Continued

18 Nathan Leblang.

Whitesboro St. Crosses.

21 Frank Lewandowski.
21 William Slauson.
22 Moses Aarons.
23 Jacob Kowalsky.
24 David Altman.
24 Edith Franklin.
24 Samuel Mailman.
24 Louis Damsky.
25 Louis Greenbaun.
25 Sarah Herman.
25 Boney Brockway.
26 Edward Kowalsky.
26 Louis Kayser.
26 Harris Demsky.
26 Utica Cap Co.
28 Louis Damsky.
28 Anna Nathan.
27-29 Kowalsky & Sons.
30 John Roberts.
31 Vacant.
31 Hyman Marwill.
31 Harris Franklin.
31 Anna Gainsford.
32 Reuben Rosen.
32 John O'Brien.
32 Sophie Lowrey.
33 Philip Movsh.
33 Abraham Bolaban.
33 Jacob Slakter.
34 Nathan Edelson.
34 Vacant.
35 Anthony Jerzykiewicz.
35 Kate Hibbard.
35 Alma Sweet.
36 Thomas Kinney.
36 Hebrew Free School.
37 Simon Demsky.
39 Edward Jennings.
39 Charles Davis.
40 Jacob Jacobson.
40 Jacob Krohngold.
40 Sam Silverman.
41 Mrs. Anna Clark.
41 Maurice F. Vickers.
42 Joseph Galinsky.
42 Rachel Shlosburg.
43 George Welch.
43 Vacant.
44 Simon Lipsie.
44 Ike Demovesk.
44 Fred Stegman.
44 David Gloss.
44 Moses Goldbas.
44 Y. M. H. A.
45 Max Rosengard.
46 Louis Rosen.

Liberty St. Crosses.

Cor. Liberty and Washington, Utica Wrecking Co.

Erie Canal Crosses.

32-66 C. C. Kellogg & Sons Co.
53 C. C. Kellogg & Sons Co.
55 Chemical Engine House No. 3.
57 Majestic Theatre stage entrance
57 Orpheum exit.
68 Bertrand Garrigan.

LaFayette St. Crosses.

59 Nancy Lawrence.
61 P. Martin Lindskog.
63 Robert L. Vance.
65 John Napier.
67 Hippodrome exit.
69 Wolf Alpert.
70-72 Mansion House.
71 John M. Lloyd.
73 Nathan Honick.
73 Mrs. Fannie Goodenow.
74-80 B. L. & F. E. Swancott's Livery
75 Frederick E. Koehler.
75 Joseph J. Schaller.
75 Vacant.
77 William J. Paddon.
79 Thomas R. Bailey.
81 Fritz Heim & Son.
82-86 First Presbyterian Church.

Columbia St. Crosses.

89 William B. Knox.
89 Evan L. Griffith.
89 Henry S. Howarth.
89 Mrs. Edward Fox.
89 Arthur P. Faass.
89½ Arthur F. Ferriss.
90 Olney D. Bettis.
90 Empire Laundry.
90 Mrs. Alice Thurston.
91 Henry C. Snell.
91 Charles J. Taylor.
91 Frank M. Campbell.
91 Vacant.
91 Roy L. Covey.
91 John Wilcox.
92-94 John M. McLean.
93-95 Albert Seelman.
95 Charles M. Cackett.
95 Daniel J. Helmer.
97 Katherine M. Ryan.

Pearl St. Crosses.

98 Martin L. Helfert.
98 Mrs. Frances E. Jones.
99-101 Rear Utica Gas & Electric Co
100 Vacant.
102 Sarah J. Wood.
103 Wicks, Hughes & Co.
104 Viola I. Streeter.
105 John O. Jones & Son.
106-108 Bethesda Welsh Church.
109 Harry Lancaster.
109-115 Watson Building.
110 Robert J. Hughes.
110 The Misses Burghardt.
112 Emma J. Owens.
112 Henry C. Harmon.
114-118 Westminster Church.
117 Rear Hurlburt Building.
119-123 Rear Carlile Building.
120-122 Y. M. C. A. Building.

WASMER STREET

Columbia to Edward—9th Ward.

2 Anna Schuyler.
2 Edward C. Hertwig.
2 Mrs. Susan Hertwig.
Mills land.

WATER STREET

Division to Potter Ave.—2d Ward.

N. Y., O. & W. Freight House.
D., L. & W. Freight House.
N., Y., O. & W. RR.
1 Barn.
5 Joseph O'Brien.
7 Utica Saturday Globe.

WATER STREET—Continued

9 Vacant.
Vacant lots.
29 Schwarzchild & Sulzberger.
Hotel St. Begins.
Vacant lots.
W. J. Sullivan's barn.
Seneca St. Begins.
33 August Schlechner.
33 Stan Whadback.
35 Stanley Gummski.
35 Allen Blai.
37 William Glick.
37 Joseph Patrick.
39 Andrew Coffay.
41 Barn.
43 Harris Jacobson's Iron Yards.
Washington St. Begins.
47 W. E. Owen Storage House.
45 Vacant lot.
49 Vacant.
51 Vacant.
Salina St. Begins.
55 Michael Agealske.
55 John Morski.
57 Joseph Sitkowski.
59 Alessanden Takybowski.
61 Vacant.
65 Sarah Mitchell.
65 Anthony Maldehwicz.
67 Hyman Cominsky.
68 Anthony Stanitz.
67 Antonio Stankiewich.
Sterling Row Begins.
69 John Sroka.
69 John Mowafl.
69 Joseph Perick.
69 Walenty Zawistowski.
71 William Brown.
71 Michael Moskal.
71 Josephine Sroka.
75 Vacant.
77 John Jannovick.
79 Mary Wnoskowska.
79 Mary Smith.
79 Lawrence Mlossky.
81 Adam Grolasky.
81 Floren Golaszeboski.
Hoyt St. Begins.
83 Vacant lot.
85 Alex Polswvicksky.
85 Frank Bolosky.
85 William J. Humphrey.
85 John Jobroe.
89 Jacob Goldbas.
91 John Zdeb.
91 Kida Fityr.
93 Vacant lot.
95 Joseph LauPean.
95 Jerry Grant.
96 Syl Kosokewitz.
97 Joseph Tomkievitz.
97 Zayka Albert.
97 John Polseivichsky.
99 Lem Hanus.
99 John Krokair.
101 Alexander Bartnick.
101 Joseph Wineberg.
103 Tressa Jerenski.
103 John Boski.
103 Vacant.
105 Michael Peterpaul.
105 Margaret Rahn.
105 Kazimez Waskiewicz.
105 Keismer Halmet.
105 Charles Hormant.

107 Joseph Albano.
107 Sandol Bolosky.
107 Regina Urbanick.
107 Walinty Szwedo.
107 May Donato.
109 Samuel Zibolitsky.
109 August Flo.
111 Michael Julian.
113 Andrew Steele.
113 Agostine Givonetti.
113 Abre Fundi.
113 John Scott.
115 Moses M. Freedman.
115 Barney Kopel.
117 Morris Starman.
119 Anthony Stoio.
119 Joseph Dinigro.
121 Frank Pursette.
121 Vacant.
123 Joseph Glazarovski.
123 Wladislaw Grabowski.
123 Joseph Holewa.
125 Carl Salvatore.
125 Rocco Abuise.

WATSON PLACE

409 Genesee to Lincoln Ave.—11th Ward.
5 Barn.
8 Frank C. Chadwicks.
Waverly Place Begins.
24 Mrs. Susan A. Omans.
28 George A. Moshier.
32 Mrs. Almena Jones.
34 Lewis A. Jones.
35 Clarence Schram.
35 Mrs. Alice C. Alexander.
35 Adam F. Wiegand.
36 Charles S. Childs.
36 Joseph W. Tompkins.
36 Wilbur B. Sprague.
36 Thomas S. Parker.
36 Edward E. Pike.
36 George Fenton.
37 Frederick W. Batsford.
39 William E. James.
41 Morgan B. Garlock.
43 Roy H. Batsford.
47 Abram Jones.
47 Vacant.
49 Frank T. Owens.
49 Alfred H. Day.
54 Maurice F. Sturtevant.
56 Julia W. Jones.
58 Horace B. Sweet.
60 Edward A. Hamilton.
Sunset Ave. Crosses.
72 Edwin T. Batsford.
Vacant lots.
Sheds.
Barn.
75 Lewis Roberts.
75 William J. Osterman.
90 Vacant.
90 Bielby A. Yates.
92 John T. Bevan.
92 Samuel M. Hinkston.

MAHER BROTHERS
The largest line of fine clothing and furnishings in Central New York.
COR. LAFAYETTE AND SENECA STREETS.

WAVERLY PLACE

24 Watson Pl. to Lincoln Ave.—11th Ward.

The portion of the street between Sunset Avenue and Lincoln Avenue was formerly Herkimer Street and should be renumbered.

1 Jeremiah C. Breen.
4 James H. Higby.
6 Frank A. Bradley.
21 Herbert C. Tibbitts.

Sunset Ave. Crosses.

25 Joseph E. Hoover.
27 Arthur H. Batsford.
28-30 Greenhouses.
29 Charles E. Pomeroy.
29 Mrs. Annie Woodall.
31 Vacant lot.
32 Mrs. Emma Berlin.
33 Ellis D. Roberts.
34 John D. Hughes.
35-37 Vacant lots.
39 Mrs. Catherine Breitenstein.
39 Caroline Knight.
40 Edward Crow.
42 Joseph Homberg.
Vacant lots.
54 Vacant.

Lincoln Avenue Crosses.

WEBSTER AVENUE

Albany to City Line—13th Ward.

4 Edmund A. Keene.

South St. Crosses.

West Shore RR. Crosses.

118 Ambrose Louer.
119 Lawrence Lacy.
120 William A. Dunn.
121-3 Vacant lots.
122 Max G. Lowenberg.
124 William Hanlon.
124 Dennison B. Spring.
125 Thomas E. Geer.
125 George Runner.
128 Henry Day.
129 Mrs. Mary S. Walsh.
130 Vacant.
130 Perry Gillett.
130 Mrs. August Rosenkranz.
131 Vacant lots.
132 James O'Leary.
132 Vacant.
133 Susan Adrean.
134 Vacant.
134 John P. Zipp.
136-146 Vacant lots.
148 Ernest M. Galle.
St. Mary's Cemetery.
150-152 Vacant lots.
154 John Rehm.
154 Samuel E. Helmer.
154 Lawrence Wessing.
156 Vacant lot.
158 Robert T. Stratton.
168 Vacant.
170 George Walters.
172 William Fletcher.
176 John Goff.

Eagle St. Crosses.

James St. Crosses.

WELSH BUSH ROAD

Albany to City Line—13th Ward.

Clarence T. Marshall.
James Miller.
Frederick J. Becker.
Worth D. Vosburg.
Frederick Roemer.
Harry A. Weston.
August Huck.

WEST AVENUE

(Formerly Philip and Hick Streets).

Junction of Whitesboro and Columbia to Thorn—9th and 14th Wards.

101 Vacant.
103 Margaret Beil.
103 Magdalena Fluegel.
104 Alex. Bassler.
106 Mrs. Amelia Fleischman.
106 William Service.
107 George W. Walter.
107 Anna B. Kolmus.
108 Alfred C. Bussey.
110 Max Schlager.
110 Anna Haeusler.
111 Sarah Gegen.
111 John Nichols.
112 Mrs. Mary Andes.
112 Louis Boyser.
113 Barbara Dilker.
113 Otto Koelbel.
114 George Yakey.
114 Frank J. Yakey.
116 James P. Gaffney's Livery.
117 Charles Ziegler.
117 Bernard H. Snyder.
118 James P. Gaffney.
119 Stephen Schmitt.
119 Rose Spring.
120 Ellen T. Pinkstone.

Orchard St. Begins.

121 Alward J. Potter.
123 Mrs. Elizabeth Coughlin.
124 Robert H. Williams.
125 Cornelius Hurley.
126 Frank S. Jones.
127 George Eisenmenger.
127 Frederick Specht.
128 Edward I. Cronan.
128 Elizabeth Miller.
129 Joseph Ollerenshaw.
131 George H. Huggler.
131 George Walker.
133 Vacant lot.
135 Floyd Eaker.
137 George Beil.
137 John H. Coughlin.
139 Daniel Schafer.
139 Charles H. Potter.
141 Willett A. Bennett.
143 John Manning.

Court St. Crosses.

201 Minnie E. Boff.
201 William Davies.
203 Arthur Jones.
205 John Smith.
206 Peter F. Bach.
207 Gertrude M. Ludden.
207 Elizabeth Schilling.
208 Albert F. Snyder.
208 Charles T. Bremiller.
209 Evan Jones.
209 Charles M. Goering.
210 J. H. Williams.
210 John W. Jones.
210 Louise Jones.
211 Thomas Parry.
211 Hugh J. McDonald.

WEST AVENUE—Continued

212 Caroline Keller.
213 Michael J. Hahn.
214 Clark Grant.
214 L. Z. Peck.
214 Kate Griffiths.
215 Joseph H. Falk.
215 George A. Seubert.
216 George W. Aldrich.
216 George Ezard, Jr.
217 Christian Amman.
217 Minnie Heidelberger.
218 Charles A. Mahar.
218 John Watkins.
219 Matilda C. Jenkins.
220 Silas F. Jacobs, Jr.
221 Andrew Lorenz.
221 John G. Miller.
221 Frank Roesch.
222 Silas F. Jacobs.
223 David Roberts.
224 Jennie Fletcher.
225 John M. Rahn.
225 George Baker.
226 Salime Dion.
227 William C. Miller.
228 Nicholas Raehm.
228 Henry Zorn.
229 Vacant.
230 John Huggler.
230 Paul Wonneberger.
230 Richard Metzler.
231 Joseph Beil.
231 Henry W. Meyers.
232 Charles Randt.
232 Louise Seeman.
233 Elizabeth Bockardt.
233 William J. Knee.
236 Mrs. Wilhelmina Wendt.
236 Harry R. Benbow.
238 Katherine Schefer.
240 Anna Weber.
240 Frank Gates.

Warren St. Crosses.

302 Vacant.
302 Mrs. Andrew Jensen, Store.
302 Andrew Jensen.
304 August Dauer.
304 George H. Schaub.
345 Vacant lot.

Green St. Crosses.

400 Benjamin Whipple.
400 Frederick W. Wilkie.
402 Herman H. Heiderich.
402 Alexander King.
403 William Mahaney.
404 Frederick Wendt.
404 Josephine Ryan.

Wager St. Ends.

405 Vacant lot.
406 Walter M. Winn.
406 Christian Brenner.
408 Henry Oster.
408 John Roedel.
410 Thecla Muthig.
410 Warren F. Johnson.
412-414 Englebert P. Walser, Store.
414 Elizabeth Redmond.
416 Anna Gartner.
416 Honora Scannell.
417 William H. Servatius.
417 George M. Mullin.
418 Frank S. Rhinebeck.
418 Louis J. Scharff.
420 James M. McGauley.
420 John A. Purvis.
421 Otto Gartner.

422 Vacant.
423 Joseph Frank.
424 Beecher Kilbourn.

Knox St. Crosses.

500 Edwin Van Valkenberg.
500 George W. Schindler.
501 Henry Schafer.
501 Jacob Schmidt.
502 George W. Ennis.
502 Frank J. Rowland.
503 Otto Becker.
504 Thomas Ledwell.
505 Emma L. Mason.
505 John F. Conlin.
506 Charles A. Hunzinger.
506 John H. Brown.
507 Albert Knodel.
507 Charles Wengert.
508 Lewis F. Schilling.
508 Charles Greiner.
509 Joseph Smith.
509 Christian Greiner.

Cleveland Ave. Ends.

510 Louis Ludwig.
510 Charles F. Pratt.
511 William Vogel.
512 Vacant lot.
513 John A. Muthig.
513 Albert C. Sittig.
514 William H. Dow.
515 Mrs. Catharine Buehler.
515 George Peabody.
516 DeCal Hakes.
516 Harold T. Kempf.
517 James Martin.
517 Herbert Wenke.
518 Vacant lot.
519 Vacant lot.
520 Nicholas Weber.
521 Joseph Gill.
521 William Yagey.

Walnut St. Crosses.

600 Joseph Lipinski.
602 Harry C. Somers.
602 Jacob Morath.
604 Alfred Gossing.
608 Albert Gross.
608 W. D. McGirr.
608 Vacant.
610 Vacant lot.

Hickory St. Crosses.

700 Vacant lot.
702 Joseph Soder.
702 Bertha Welsh.
704 Herman Ebel.
706 Vacant lot.
708 Charles Bratz.

Maple St. Begins.

710 Martin Van Baasten.
712 Adam Oberlies.
712 John S. Oberlies.
714 John M. Beltz.
714 Carl Yahnke.
716 John Weiss.
716 John A. Greeker.
718 Vacant lot.

MAHER BROTHERS
The largest line of fine clothing and furnishings in Central New York.
COR. LAFAYETTE AND SENECA STREETS.

WEST AVENUE—Continued

Oak St. Begins.
720 John E. Mack.
720 John Keegan.
722 Patrick Collins.
722 Mary Griffin.
724 Vacant lot.
726 Mathias J. Nelbach.
726 Vacant.
728 William Gutheinz.

Linden St. Crosses.
800 John Davidson.
800 Vacant.
802 Albert Wirth.
804-806-808 Vacant lots.
807 Jacob G. Hoffman.
807 Hugo Thieme.
809 Vacant.
809 John M. Bach.

Ash St. Crosses.
816 John Sandusky.
816 Joseph Freshour, Jr.

WEST STREET

2 Rutger to Pleasant—4th and 15th Wards.
1 Benjamin A. Clark.
2 Andrew Frey.
3 Charles A. Griffin.
4 The Newell.
5 Miss Sophia D. Bagg.
6 John D. Schwab.
8 John T. Garvey.
9 Dr. Stuart J. Fairbank.
10 David E. Wier.
11 Dr. Walter H. Scheehl.
12 Will J. Wagoner.
13 Bert E. Liddell.
13 Paul C. Cadby.
14 Katherine Reams.
14 George L. Walters.
14 Jane N. Barnett.
15 Vacant.
16 James Williamson.
17 Daniel Sabine.
17 George W. Chase.
17 Mott E. Merrill.
17 Carrie L. Childs.
17 Everard J. Calthrop.
18 George W. Terrell.
19 Mrs. Anna L. Allendorf.
21 Richard Owen.
20 John Helmer.
21½ Patrick J. Gaigar.
22 Mrs. Margaret Hogan.
23 Charles Hibbard.
24 Mrs. Mary Gage.
25 Fenimore C. Darling.
26 Charles H. Taylor.
27 Mary E. Holt.
27 Lovina Burke.
28 Mrs. M. E. Hopkins.
29 James C. Holley.
29 Minnie Austin.
29 Christopher Mooney.
30 A. F. Sonnemann.
32 Morris Rosenzweig.
32 George Smith.
34 John F. Ryan.
34½ Leahy Laundry Branch No. 9.

South St. Crosses.
31 Ellis & Fiscus Co.
35 John F. Maloy, Jr.
36 Dr. O. J. Yule.
36 Priscilla A. Stiles.
37 John Jay Parker.
38 Jennie C. Howarth.
38 Mary Savage.
39 George D. Ray.
40 Bernard T. Donnelly.
40 Frank J. Keller.
41 John C. Peters.
42 Ellis Griffiths.
42 John O. Thomas.
43 Eugene E. Barnum.
44 Mrs. Mary E. Hubbard.
45 Vacant.
45 Patrick Dolan.
45 Miss Mary Townsend.
47 Charles F. Georgens.
48 Agnes P. White.
49 Henry A. Rowlands.
50 William J. Connell.
51 Owen R. Edwards.
51 Joseph E. Williams.
52 Roy M. Hall.
52 Frederick J. Franz.
52 Mrs. Evan Evans.
52 Edwin H. Hall.
53 George H. Klinck.
54 George F. Leefeldt.
55 Mrs. Clara H. Spencer.
56 Mrs. Alice E. Roberts.
57 Adelbert M. Howes.
58 Mrs. Daniel S. Barrett.
58 A. F. Sonneman.
59 J. J. Radell.
60 William C. Bovee.
61 Samuel J. Cole.
63 Boyd J. Robinson.
63 Charles J. Hughes.
64 William C. Bovee, Jr.
65 David D. Davies.
67 Thomas Williams.
66 Walter G. Harter.
68-70 Vacant lots.
69 Thomas K. Johnson.
71 Mrs. Elizabeth Moak.
73 Elizabeth Haberer.
73 Minnie E. DeLong.

Eagle St. Crosses.
75 William S. Jones.
75 Charles C. Knowles.
76 Vacant.
76 Fred Drury.
76 George W. Owen.
77 Charles R. Davis.
78 The Jerome—
John D. Keiser.
George M. Norton.
Frederick E. Grimm.
Frederick Peters.
Michael Brayton.
William L. Foley.
79 Henry Clark.
80 Julian Batchelor.
81 Blazier Flats.
Vacant.
Milton E. Blasier.
Frederick J. Hutchinson.
Mrs. Mary Westcott.
Rev. Louis Holden.
Oscar W. Gridley.
82 Harvey A. Tibbits.
82 Mary Bidinger.
82 Nancy Snyder.

WEST STREET—Continued

84 Eugene Davis.
85 Mrs. Catharine Fenwick.
85 George B. Powell.
86 Hattie M. Higby.
87 Jorgine Neilson.
87 Arthur Fitch.
88 Herman Shafer.
88 Dennis J. Kelly.
89 Edward F. Manahan.
89 Jacob J. Boehlert.
90 William Davies.
90½ Mrs. Edward Roderick.
90½ Edwin M. Taylor.
91 Mrs. Jennie Pittman.
91 Mrs. Annie Lewis.
92 Charles Thompson.
93 Roscoe C. Anderson.
94 George H. Hayes.
94 Ray A. Pickard.
94½ George W. Rowe.
95 William Helten.
96 Frank W. Rutherford.
97 Andrew J. Taffner.
98 Mrs. Ella M. Phillips.
98 George Pugh.
99 John Emdin.
100 Mrs. Clara H. Bouck.
100 Lotus N. Southworth.

Leah St. Crosses.

101 Richard V. Jones.
102 Harriet A. Prentice.
102 Earl J. Corte.
103 Charles Hand.
104 Vacant lot.
105 Charles G. Evans.
106 W. Harry Floyd.
106 Arthur E. Hopkins.
107 John Hughes.
108 George Town.
109 William L. Burton.
109 Ada Evans.
110 Joseph H. Robbins.

Johnson Park Crosses.

113-115 Vacant lots.
117-123 F. W. Stedman.
119 Tacks Manufacturing Co.
118 Herbert J. Williams.
118 George E. Hatfield.
120 Carl H. Snyder.
122 James Connolly.
124 John Nester.
125 Mrs. Hannah McCarthy.
126 Daniel Doody.
126 Morris Pritchard.
127 Evan O. Williams.
128 Robert S. Roberts.
129 Carroll T. Waldron.
129 Griffith Jones.
131 William Walters.
132 David O. Jones.
132 Amelia L. Lindsley.
133 Nicholas Kroutch.
134 Henry Desmond.
134 Earl D. Williamson.
136 Fred Mowers.
136 Mrs. Jane M. Jones.

Arthur St. Crosses.

137 Vacant lot.
138 Joseph Priba.
139 Frank A. Rockwell.
140 John Young.
140 Charles F. Pennock.
141 William Griffiths.
142 James Bryan.
142 Vacant.
143 Patrick W. Mohan.
143 Martin Lefave.

144 Fred Daedlow.
144 William Van Hatten.
146 Joseph Schimmel.
148 Vacant flat.
148 Vacant flat.
149 Frank Kelly.
150 John P. Schafer.
150 Henry J. Cox.
151 Hugh J. Williams.
152 Vacant lot.
153 Vacant.
153 John Kane.
154 Philip Hechler.
156 Albert Roach.
157 William Roth.
158 Evan R. Evans.
159 John M. Freitas.
159 William A. Gau.
160 Webster Smith.
160 Charles E. Burton.
160 John R. Jones.
161 Vacant lot.
163 George J. Osborne.
163 Frank Cowles.
163 Ellis O. Williams.
167 Charles Zink.

West Shore RR. Crosses.

166-176 Vacant lots.
169 Vacant.
171-201 Vacant lots.
178 Harry G. Stafford.
180 James Hughes.
182 Vacant lot.
184 Michael H. Liddy.
186 William Spellman.
188-198 Vacant lots.
200 Roselle T. Woodhull.
202-214 Vacant lots.
203 Peter Thomas.
203 William S. Jones.
205 Vacant lot.
207 Howard Risley.
211 Frank Mather.
211 Vacant.

James St. Crosses.

213 Mrs. Nellie Taylor.
215 C. Herman Heiland.
216 John Owens.
217 Hyde C. Baird.
217 Patrick F. Bryan.
218 Vacant.
219 James McCabe.
220 Frank Loraine.
220 Stephen Bryan.
221 Vacant lot.
222 Vacant lot.
223 Frederick Richter.
224 Ambrose Taylor.
225 Christopher Klopfaenstein.
225 Utica Box Co.
226 George Schadel.
227 John P. Young.
228 Orrin Merrill.
228 Fred Klopfaenstein.
229 Frank A. Havens.
231 To Pleasant St. vacant lots.
230 William Sloan.
230 Clarence Blancher.

MAHER BROTHERS
The largest line of fine clothing and furnishings in Central New York.
COR. LAFAYETTE AND SENECA STREETS.

WESTON AVENUE
Also known as Western Avenue.
(Formerly Bridge Place.)
Lansing to Ontario—8th Ward.
All houses are on left side of street.
N. Y., W. S. & B. RR. on right side of street.
5 John U. Schmid.
Tilden Ave. Crosses.
14 John S. Worden.
14 Frank G. Brest.
18 Frank Thomas.
Niagara St. Crosses.
20 Mary McDonald.
20 James Cahill.
22 Vacant lot.
24 Joseph Yaker.
24 Vacant.
25 Clemens Welpe.
26 John Miller.

WETMORE STREET
Broad to Eagle—8th Ward.
7 Henry Bender.
7 Mary Dunn.
9 Edwin F. Dunn.
9 John Lloyd.
11 Henry Boden.
12 Vacant lot.
13 Vacant lot.
14 Carlo Cieri.
15 Michael R. Mullen.
Catharine St. Crosses.
Wetmore St. School.
22 Peter Loftus.
24 Vacant lot.
51 William Gleason.
Bleecker St. Crosses.
55 Thomas Kenefick.
Vacant lots.
57 Alice D. Davis.
57 Charles Evans.
58 John Bonn.
58 Edgar Cunningham.
59 Emma J. Vance.
59 Douglas C. Sweet.
60 Edward Phillips.
60 Gilbert G. White.
61 Llewellyn Stetson.
61 Michael J. McHugo.
65 Patrick J. O'Brien.
65 Anna Wallace.
65 Vacant.
69 William V. Harwood.
Vacant lots.

WHEELER AVENUE
Roberts to City Line—11th Ward.
Vacant lots.
Warren St. Crosses.
Vacant.
205 James W. Decker.
209 Adrian Mowers.
209 Albert Hoffmaster.
209 Andrew Millerrittes.
Roberts & Aitken.
Fuller Stone Yard.
Utica Cutlery Co.
Sunset Ave. Crosses.
Hickory St. Crosses.
Wheeler, McQuade & Co., Coa Sheds.
339 Vacant.
339 Balbina Owizzinowski.
341 Frank Szablak.
341 Antony Szypulski.
347 Peter Walkowski.
349 Basil Croft.
349 Ernest Wunderle.
357 Thomas Fernon.
425 Vincent Budnick.
429 Emil Lindorf.
437 Mary Watson.
Oswego St. Crosses.

WHITE PLACE
174 Rutger to George Pl.—13th Ward.
1 John J. Behan.
1 Crown Tea Co.
3 Ingham F. Townsend.
3 Frank C. Pusey.
3½ Charles J. Leonard.
4 Timothy E. Callahan.
4 C. Ballard Taylor.
5-9 Vacant lots.
6 Edward J. Spellman.
6 Julia McDonald.
11 George Banker.
11 Edward Greer.
17 Charles White.
17 Vacant.
Humbert Ave. Crosses.

WHITESBORO STREET
Genesee to City Line—2d. 6th, 9th and 14tl Wards.
2 A. S. Evans Co.
4-6 Ellis & Fiscus Co.
5-7 Mitchell & Thomas.
6 William T. Mulvana,
8 Jacob Jacobson.
9-11 Yates Hotel.
10 Shaw & Kirkland.
12 Seyforth & Haley.
13 Fisher Knitting Machine Co.
Division St. Begins.
14-18 St. James Hotel.
15-17 Capron Knitting Co., Shippin Department.
19-25 Capron Knitting Co., Annex.
20-24 Saturday Globe.
26-30 RR. Branch Y. M. C. A.
27 Vacant.
Burchard St. Begins.
29 Moses Lewis.
31 Fred Leonard.
31 Fannie T. Ballantine.
33 James B. Cook.
34-36 Horrocks-Ibbotson Co., Fishin Tackle Factory.
35 The Fleischmann Co.
37-39 Frank H. Talbot.
40 Vacant lot.
41 Young & Cooley.
42 Louis W. Stone.
42 Richard Hughes.
42 Robert Owens.
42 Louis Slakter.
42 Philip H. Jacobson.
42 Meyer Goldberg.
42 Louis Taverow.
42 Samuel Shlosburg.
42 Odlon Allaerd.
42 Julius Kaufman.
42 A. Neuman.
42 William Harris.
Hotel St. Crosses.
43 Meyer Herman.

WHITESBORO STREET—Continued

44 Divine Water Motor Co.
44 Divine Brothers Co.
45 Vacant lot.
46 Thomas J. Enright.
46 Sarah Rothstein.
46 Mrs. Gertrude Cummings.
47 Fred C. Wilson.
49 Israel Herman.

Seneca St. Crosses.

50 Joseph H. Silverman.
50 Hyman Katzman.
50 Jacob Scherline.
50 Harry Cotler.
50 William H. Hanrahan.
50 Eli L. Rosen.
51 Joseph Cohen.
52-54 School No. 18.
53 Harris Berger.
55 Max Rosenberg.
56 Rosen Brothers.
56 Israel Rosen.
57 Austin Peon.
57 Abraham Brond.
58 Jacob Galinsky.
58 Barney Sheppes.
58 Jacob Gennis.
59 Jacob Fitzer.
60 Harris Lubinsky.
60 Jennie Lucas.
60 Abraham A. S. Levine.
61 Louis Cominsky.
61 K. Kujawska.
61 Samuel Lederman.
61 Louis Wineberg.
61 Reuben Samuels.
62 David Alexander.
63 Mier Stone.
63 Jacob Cranman.
63 Wolf Sugarman.
64 John J. O'Brien.
64 Simon Damsky.
65 Vacant.
65 Harris Smith.
65 Abraham Katsiff.
65 Jacob Jacobson.
65 Harris Smith.
65 Elick Zalefsky.
66 Flora Glick.
66 Henry Cook.
67 House of Israel.

Washington St. Crosses.

68½ Jacob Majob.
68½ Louis Rosenblum.
68½ Ribyat Bros.
69 Charles Copeland.
70 William Walker.
70 Moses Pollicoe.
70 Bolek Cochanshi.
70½ Morris S. Copeland.
71 Vacant.
71 Vacant.
71 Hyman Cohen.
71 Ribyat Bros.
72 Abraham Rosenbaum.
72½ Wolf Smith.
72½ Barney Sapiro.
73 Hyman Cohen.
73½ Demsey & Damsky.
73½ Silverman Bros.
74 Vacant.
75 Theodore H. Silverman.
76 Harry Goldberg.
76 Harris Berkovitz.
76½ Nathan Weiner.
76½ Alex. Saltzburg.
77 Morris Cohen.
77 Abram Jacobson.

78 Simon Levin.
79 Louis Cominsky.
79 Josephine Jones.
79 Morris Brown.
80 Benjamin Cohen.
80 William Slakter.
80 Frank Carrier.
80½ Israel Goldstone.
81 Frank Perlof.
81 Harry Cohen.
81 Abraham Cohen.
81 Louis Pleeter.
81 Joseph Levin.
82 Sam Rosenbloom.
82 Morris Levy.
82 Benjamin Weiss.
83 Abraham Block.
83 Vacant.

Morris Lane Begins.

84 Isaac Cominsky.
84 Hyman Levi.
85 Vacant.
85 Lovattie Harland.
85 Morris Bernstein.
85 Charles Forhman.
86 Louis Kayser.
86 Joseph Janucik.
87 Friedman & Kowalsky.

Broadway Begins.

87½ Kowalsky Bros. & Grossman.
88 Andro Tlotdo.
88 Samuel Stone.
90 Louis Rizika.
89 Charles Goldman.
89 Mike Doutre.
89 Michael Ilise.
90 Jacob Marcusfield.
90 Israel Perlman.
90 Joseph M. Alport.
90 David Freedman.
90 Benjamin Levy.
90 David Bergman.
91 Vacant.
91 Charles Goldman.
91½ Hyman Bloom.
92 Max Stone.
92 Wolf Sternberg.
93 Hyman Bloom.
94 Harry Goldberg.
94 Nathan Cohen.

Roberts Lane Begins.

95 Anna Gardner.
96 Louis M. Freedman.
96 Samuel Rubin.
96 Samuel Cominksy.
96 Samuel Pearlman.
97 Vacant.
98 Nathan & Kowalsky.
99 George W. DeGiorgi.
101 Elick Galinsky.
102 Mrs. Mary Winnick.
102 Abraham Gennis.
102 George Burns.

Charles St. Begins.

Hoyt St. Ends.

103 Hyman Helper.
103 Harry Cohen.
103 Charles Sumberg.

MAHER BROTHERS
The largest line of fine clothing and furnishings in Central New York.
COR. LAFAYETTE AND SENECA STREETS.

WHITESBORO STREET—Continued

104 Koem Inkawhich.
104 Charles Marshall.
105 Abe Kowalsky.
105 Charles Levitt.
105 Jacob Zeitlin.
105 Joseph Lehmann.
105 Samuel Tansman.
107 Isaac Smith.
107 Vacant.
107 Julius Gluckstein.
106 Edward Berkowitz.
108 David Countryman.
110 Jacob Kay.
110 Syrians.
111 Harry Berkowitz.
111 Hyman Zacks.
111 Samuel Silverberg.
111 Herman Mitchell.
111 Max Benjamin.
111 Samuel Sitrin.
112 David Rudofsky.
112½ Vacant.
112½ John Simon.
113 Vacant.
113 Libbie Friedman.
114 Stany Kowalski.
114 Louis Roga.
114 Philip Osber.
115 Charles Freeman.
115 Jacob Philipson.
115 Vacant.
115 Louis Cramer.
116½ Vacant.
116½ Isaac Jacobson.
117 Louis Grossman.
117 Samuel Starman.
118 Charles Slakter.
118 William Friedman.
118 Joe Weinstein.
119 Meyer Levinson.
119 Joe Wilenski.
121 Vacant.
121 Reuben Pizer.
121 Samuel Levinson.
122 Jacob Gennis.
122 Samuel Waldenberg.
122 Moses Slakter.
123 Morris Samovitz.
123 Fannie Samovitz.
123 Louis George.
123 Christ George.
123 Nick George.
123 Thomas Coastoff.
123½ Max Glazer.
123½ Wolf Rudolph.
124 Max Slakter.
125 Nathan Rizika.
125 Israel Goldbas.
126 Jacob J. Caster.
128 Nathan Cohen.
129 Julius Grossman.
129 Samuel Klein.
129 Sam Martin.
129 Benjamin Freidman.
129 Jacob Klein.
129 Sam Machanowitz.
129 Israel Klein.
129 David Harris.
130 Hirch Mittleman.
130 Robert Newman.
130 Joseph Philipson.
132 Meyer Lieberman.
134 Julius Greenburg.
134 Max Berger.
134 Yetta Wolf.
137 Vacant.
137 Whitesboro Kindergarten Annex.
137 Second Ward Park.
138 Harris Horwitz.
139 Store House.
140 Harris Horwitz.
142 Leon J. Jankiewicz.
142 Stanislaus Jankiewicz.
142 Alexander Olkonski.
142 Joe Supitkowski.
142 Vacant.
144 Edward Berkowitz.
144 Abraham Freeman.
145½ Michael H. Massey.
145½ Anna May Baker.
146 Robert Kowalsky.
146 Charles Brenner.
147 Edward Gwilt.
147 Daniel Hess.
148 Frank Kadluhoski.
148 Joseph Orlowsky.
148 Joe Marmelstein.
148 Casper Czaska.
149 Albert Rhodes.
149 Edward Mahar.
149½ John Philips.
149½ John Berg.
150 John Buck.
150 Louis Slakter.
150 Philip Rosensky.
150 Jacob Smith.
150 Meyer Smith.
150 Louis Taylor.
150 Geo. A. Mauirckas.
151 Henry Krohn.
151 Vacant.
153 George Bernstein.
153 Jacob J. Simon.
155 Israel Simon.
155 Hyman Kopel.
152-156 Utica Carting Company.
158 Morris Aranowitz.
158 Harris Greenbaum.
158 Molly Dresher.
158 Harry Waldenburg.
159 Mrs. Rivett.
159 Lawrence Stewer.
159 Morris Rosenthal.
160 Frank M. Kosky.
160 Vacant.
161 Stanislaw Lipka.
162 Polish.
162 John Topwzikei.
163 William Jackson.
163 Walter Pell.
163 Grant Sullivan.
164 Vacant.
165 George Starch.
165 Joseph Powver.
165 Theodore Sovackski.
165 Vacant.
166 Abraham Cohen.
166 Joseph Nelson.
167 Moses Wilcove.
167 George Starch.
167 Vacant.
167 Helen J. Smith.

WHITESBORO STREET—Continued

168 Sam L. Sumberg.
168 Charles Colivitze.
169 Rose Nenninger.
169 Louis Wanner.

Potter St. Ends.

170 Whitesboro Street Kindergarten.
171 George Sinclair.
171 Duane Hall.
173 Ella Fingleton.
173 Steven Connelly.
174 Harris Sitrin.
174 Israel Kraemer.
175 Capron Knitting Co.
176 Sam Maraus.
176 William Reed.
176 Abraham Krohn.
176½ Henry Hartman.
178 Julia C. Rudolph.
178 John Hartman.
180 Kosinsky & Welik.
180 Helen J. Smith.
180 Louisa Rudd.
180 Theodore Malecki.
180 Hattie Brown.
182 Bolaslab Simon.
182 Vacant.
184 William Buff.
184 Vacant.
184 B. Rosenski.
186 Vacant.
189 Jacob Fassler.
189 Buhl's Organ Co.

.iberty St. Ends.

190 Harris Grossman.
190 Stanley Dubri.
192 B. Kowalski.
192 Karol Lzupulski.

anal St. Crosses.

:rie Canal Crosses.

l. Y., O. & W. Railroad Crosses.

'arick St. Begins.

194-196 Joe Rosky.
200 Wozcek Zientek.
201 Thomas Bogan.
204-208 Capron Knitting Co.'s Store House.
203 Mrs. Mary Hoy.
203 Levi Beebe.
205 James H. Thomas.
207 Jeremiah Buckley.
207 Elizabeth Linck.
209 Mike Haslyra.
209 Fred Slocum.
209 John Guzik.
210 Eliza Truax.
210 Mrs. Margaret Whiteman.
211 George Fulmer.
212 Fred W. Card.
212 Rachael Mullins.
212 Anna Hesler.
213 Joseph Silvinski.
213 Edward Kopp.
214-216 Capron Mills Stables.
215 George E. Smith.
215 John H. McLaughlin.
217 William Brondou.
218 Joseph Nagosh.
219 Magdalena Blair.
219 Nick Hammersmith.
222 Utica Tallow Co.
221 Fred Frei.
223 Mrs. Mary Eilers.
225 Ward Sprague.
227 Barn.
229 John Tichatzalsi.
229 Michael Leichberger.

230 Adolph Schremp.

Breeze St. Ends.

232 Capron Knitting Co.
233 Joseph C. Essel.
235 Agnes Hodge.
236 Thomas Skierska.
236 Vacant.
238 George M. Lusk.
240 Fred W. Mooso.
240 George A. Moon.
241 Elizabeth Hummel.
246 Andrew Walter.
247 John N. Nelbach.
247 Stanley Dugoensky.
247 Tony Korbatz.
248 Charles H. Behringer.
248 Fred Greene.
249 Mary Yager.
251 Vacant.
250 G. Edward Fairchild.
254 James L. Lindsey.
254 Griffith E. Griffiths.
254 Anthony Jenning.
254 E. E. Post & Co.
254 John M. Jones.
260 Frank Stolpmann.

LaFayette St. Ends.

Wiley St. Begins.

Bailey & Bowne Carriage Works, Cor. Wiley & Whitesboro Streets.
256-280 Utica Steam Engine and Boiler Works.
283-291 Downer's Lumber Yard.
282 John Schafer.
282 John Schimmel.
282 Vacant.
St. Luke's Grounds.
284 Owen Joslin.
284 Grace Woolner.
286 Josephine L. Behringer.
286 George Maine.
288 John Weikert.

Vulcan St. Begins.

290-294 Louis Ponke.
296 Vacant.

Gates St. Begins.

298 Vacant.
300 Frank Julian.
302 Sang & Reusswig.
304 Patrick M. McSweeney.
306 Frank Gray.
306 Clayton L. Slocum.
308 Aaron Tessey.
309-311 Proctor Park.
310 Carrie Schneider.
310 John Wagner.
312 Charles Gumtum.
313 Richard G. Lindsey.
314 Francis Fairbrothers.
316 Pasginale Damanda.
316 Joseph Breed.
317 Emma Schelbert.
318 Henrietta Dischler.
320 Charles W. Aigner.
320 William D. Bowen.
321 Richard Jones.

MAHER BROTHERS
The largest line of fine clothing and furnishings in Central New York.
COR. LAFAYETTE AND SENECA STREETS.

WHITESBORO STREET—Continued

321 Anna Schreck.
321 Theresa Jones.
322 Emma Rieth.
323 Leo Fersching.
323 Rosina Morath.
324 Ferdinand A. Brixius.
324 John Kerlbach.
327 William Wood.
327 William F. Rumpff.
329 Carney Brothers Co.

D., L. & W. RR. Crosses.

Schuyler St. Crosses.

330 Isadore Albicker.
332 George F. Hassler.
333 Brucker Bros.
336 Anthony Springer.
336 Vacant.
336 George T. Thoman.
338 Louis Laurer.
339 Willard R. Hall.
339 Gustave Miller.
340 Mary Hennes.
341 Fred J. Schreppel.
341 Joseph Seiselmeir.
342 Louis Meyers.
344 Frank A. Servatius.
346 Joe Dousharew.
348 Vacant.
348 Charles A. Farrell.
348 Vacant.
348 Alexander Lafave.
348 Sam Goldman.

Saratoga St. Crosses.

352 Vacant.
354 Anna Maine.
354 Edward Blust.
354½ Nellie Rathbun.
356 Frances Dodd.
356 Vacant.
356 West Utica Cash Grocery.
358 Walter O. Farrar.
358 Mrs. Mary Root.
360 F. C. Harrer & Co.
360 Katherine Kohler.
364 John Servatius Sons.
366 John J. Servatius.
368 Charles L. Oster.
374 Mrs. Mary L. Kivlen.
376 W. A. Newth.
378 John W. Wilson.
378 Emma Brown.
380 Esther A. Simmonds.
380 Henry W. Dill.
380 Isaac Simmonds.
382 Charles W. Daprix.
382 John C. Bauer, Sr.

Columbia St. Ends, Left Side.

West Ave. Begins, Left Side.

383 Schremp Brothers.
381 Korkisch & Roth.
384 George Gotie.
386 Otto Engler.
387 Julia C. Muschard.
388 Jess Johnson.
388 John E. Santmier.
389 Frank Gerg.
390 Frederick W. Zimmerman.
391 Florian Werthman.
392 Frank J. Kelly.
392 Mattie M. Kenyon.
392 Charles Kapfer.
393 Ira S. Bartlett.
394-396 Charles Young.

Clinton St. Ends.

393½ Werthman's Shoe Store.
397 Mary Girvan.
397 Ernest A. Spice.
399 Herman Zimmerman.
399 Alma Barrett.
399 Joseph Lape.
399 John C. Kern.
399 Herbert J. Laver.
402 Mrs. Phoebe A. Kammerlohr.
402 Nicholas Albrecht.
404 Miranda Bramer.
405 Vacant.
406 Albert P. Bockmann.
407 Charles Kerber.
407 Warren Rainboth.
408 Otto Alkenbrecker.
408 Harry Bayliss.
409 Frank L. Belius.
409 Martha A. Clancey.
410 F. William Fix.
411 John F. Gallman.
411 George Ritzel.
412 Bartholomew Fischer.
414 Barbara Stiefvater.
414 Vacant.
415 William H. Stanley.
417 John J. Grestl.
417 Michael Grestl.
418 Rev. Otto Von Buren.
419 John J. Hawser.
419 Philip E. Davis.
420 Charles G. Davis.
421 Frank P. Carney.

Cross St. Begins.

422 Frank Beetz.
Barn.
424 Edward Kropp.
425 Arthur H. Satterlee.
426 Philomena Diefenbach.
427 Mary Cullen.
427½ Mary Twitt.
428 John M. Diefenbach.
428 Joseph W. Klein.
429 Frank F. Knittel.
430 John Krebser.
432 George W. Wells.
433 Vacant lot.
434 Thomas F. Dolin.
435 Edward C. Ryan.
437 Mary Nutt.
436 James P. Dillon.
439 William R. Agne.
440 Henry W. Lane.
441 Dr. William E. Wetmore.
443 Rev. Charles H. Walton.
444 Carl J. Faass.
445 Martin Hamlin.
445 Max W. Leuck.
446 Adel Wilson.
446 Samuel Bord.
447 Anna N. Wilkie.
448 Melvin C. Smith.
448 William Isele.
449 Joseph J. Berg.
449 Walter P. Laenger.
450 Augustus W. Phillips.
450 Peter Boucher.

WHITESBORO STREET—Continued

Junction Court and Whitesboro.
C. E. Bailey & Sons.

Court St. Ends.
Utica State Hospital Grounds.
454 Vacant lot.
456 Albert G. Seavey.

Jason St. Ends.
460-462 Louis Hedler.
464 Mary Furlong.
464 Louisa H. Mulligan.
468-470 Elizabeth Goring.
480 James Russell.
482 Frederick C. Utter.
486 Andrew W. Downward.
490 Dr. D. James Vedder.

Faass Ave. Ends.
492 George A. Mosher.
492 Allie Wood.
492 Carl F. Gohringer.
494 Thomas Jones.
496 Peter Lutz.
497 Charles A. Mosher.
499 Jacob Klumbach.
499 Mrs. Addie Laenger.
505 Edward M. Hungerford.
505 Edward Blust.

Harper St. Begins.
507 Paul J. Leibel.
507 Walter Wallace.
509 Charles H. Broadbent.
511 William Windheim.
512 St. Luke's Hospital.
514 Andrew Spangenberg.
515-517 Albert J. Breish.
516 John W. Morgan.

Cherry St. Begins.
518 No. 7 Engine House.
524 Henry G. Pfeifer.
524 Emma Miller.

Kernan Ave. Ends.
525 Louisa H. Lessinger.
525 Charles Harwood.
527 Henry Van Kleek.
527 Joseph G. Gatner.
530 Fred H. Jeffris.
530 Vacant.
531 Jacob W. Spath.
532 Vacant.
532 Pauline Muschard.
533 Louis F. Spath.

Brayton Park Place Begins.
534 George J. Gubitz.
535 Calvery Babtist Church.
536 David S. White.
538 Antoine Toussaint.

Andes Ave. Ends.
540 Frank Andes.
542 Elnora Austin.
542 Fred P. Leuthauser.
548 Bertha Faass.

Churchill Ave. Begins.

Winner Ave. Ends.
554 Herman L. Caley.
554 Gustave Thimm.
549-533 Vacant lots.
573 John Stiefvater.
573 Ralph M. Jones.
575 Henry Hoeller.
576 Ferdinand Schmidt.

577 John P. Kerner.
578 Thomas E. Jones.
580 Julia Roscoe.
580 J. Bernard Smith.
581 Mrs. Johanna F. Stiefvater.
582 Lafayette M. Lipa.
582 Henry Reterdorf.
598 Eugene Ryan.
598 George F. Gissible.

Mathews Ave. Crosses.
583-599 Vacant lots.
600 Frank X. Matt.
601 George D. Lee.
602 James T. Somers.
602 John R. Hughes.
603 Fred H. Messman.

Downer Ave. Crosses.
604 Vacant lot.
605 Edward D. Cronk.
605 William Schnell.
606 Amon W. Foote.
608-610 William P. Pfeifer.

Dent St. Begins.
611 Walter O. Whitaker.

Kellogg Ave. Begins.
612 Sophronia A. Garripy.
612 Fergus Bridge.
618 Frank L. Foster.
619 John S. Capron.
620 Louis A. Rudolph.
620 Charles A. Tefft.
621 Carl K. Frey.

Erie St. Ends.
635 Leonard W. Lyman.
625 Joseph Rivett.
626 Enos E. Jardine.
627 Vacant.
629 August Scholl.
635 Samuel A. Mercer.
635 Fred Loomis.
637 Mary J. Jones.
637 Louisa Hart.
624 George Foster.
624 D. Merritt Sweet.
641-643 William Gates.
647 Vacant.
649 William Leach.

Inman Place Begins.
699 John F. Baird.

Champlin Ave. Begins.
700 Whitesboro Pressed Stone Co.
700 Utica Fine Yarn Co.
Vacant lots.
Bach's Ice House.
701 Edward M. Coughlin.
703 Vacant.
709 James Cutter.
Halfway Bridge.
Vacant lots.
800 The Utica Drop Forge & Tool Co.

MAHER BROTHERS
The largest line of fine clothing and furnishings in Central New York.
COR. LAFAYETTE AND SENECA STREETS.

WILEY STREET
Whitesboro to Hamilton—6th and 9th Wards.
Bailey & Bowne (corner).
5 Hugh McElwain.
6 Mrs. Hirlanda Stork.
6 Alexander Roth.
6 Henry Bowen.
7 Anna Oeinck.
7 Frank McGovern.
7 Christian Durr.
8 James King.
8 Mary Monroe.
9 Vacant.
9 Mrs. Cowles.
10 Matilda Keiser.
12 Charles Daprix.
Columbia St. Crosses.
16 Mrs. Mary B. Woolnough.
17 Elmer E. Lewis.
17 Elizabeth R. Burke.
18 Vacant.
18 Charles A. Rowe.
19 Mrs. Margaret Sickenberger.
20 James Roberts.
21 Lloyd Meeker.
23 John J. Ryan.
22 Vacant.

WILLIAM STREET
108 State to Lincoln Ave.—11th Ward.
1 Hyman Goldstein.
1 Lucy L. White.
2 William E. Reusswig.
3 Lewis Frayer.
3 James Hemmens.
5 Delia G. Zugner.
6 Isaac G. Ryals.
6 Anna J. Woolworth.
7 Christian Sautter.
8 Mary J. Owen.
8 Herbert Kingsley.
9 C. Albert Lochner.
10 Poles.
11 Edward A. Mitchell.
11 Wilbur T. Cassell.
Hart St. Crosses.
13 Mrs. Christina Luther.
13 C. Arthur Donaldson.
14 Edgar B. Alderwick.
15 Mary E. Chisholm.
15 Edmund J. Stradling.
15½ John W. Shotthafer.
15½ Edmund W. Stradling.
16 Anna Stark.
16 William Staunton.
17 William L. Putnam.
17 Fred H. Courtney.
18 Mrs. Mary Welleritter.
18 Mrs. Anna Mack.
19 John H. Graham.
19 Thomas J. Lawlor.
20 Edward S. Tobin.
21 Marmaduke D. Clark.
21 Thomas E. Wolfenden.
22 Mathew Cooney.
22 George F. McDuffee.
24 Theodore Pittman.
24 William Guth.
25 Henry C. Leefeldt.
26 Mrs. Ellen Jackson.
26 Henry O. Adams.
27½ James Broadhead.
29 Frank Kasprcyck.
31 Albert Hadynski.
31 Alick Padeski.
33 Elizabeth Haley.

WINNER AVENUE
(Formerly Lower Churchill Ave.)
Erie to Whitesboro—14th Ward.
1-13 Vacant lots.
2 Fred Reymonda.
15 Frederick Boutilier.
15 Vacant.
17 Harvey J. Scoville.
18 Vacant lot.
21 John Wickman.
21 Jefferson Wetmore.
23 Miles Golden.
24 Mary E. McCarthy.
27 Matilda Cook.
29 Joseph M. Schorer.
30 David Lennon.
30 Thomas Lennon.
32 Charles H. Swertfager.
32 George Washburn.
33 Vacant.
35 Albert H. White.
35 Alfred E. Pritchett.
Whitesboro St. Crosses.

YORK STREET
205 Court to City Line—14th Ward.
Aslyum Grounds.
Walnut St. Ends.
1 William B. Lynch.
1½ Vacant.
2 James Lynn.
2 James T. Gilroy.
3 Lawrence Glennon.
3 Maurice P. Glennon.
4 Peter D. Lalley.
5 Joseph P. Henry.
5 William L. Town.
6 Jacob Keiser.
6 Joseph Pugh.
8 David E. Williams.
9 Roscoe Freeley.
9 Harry G. Massey.
10 William Hitzelberger.
11 Vacant lot.
12 George Kiefer.
12 F. W. Tyler.
13 Michael E. Seubert.
14 Vacant lot.
15-19 William Mathews.
Warren St. Ends.
20 Henry Milligan.
21 Andrew Clausen.
21 Vacant.
22 Christopher Reiss.
23 Charles H. Roedel.
Green St. Ends.
25 Vacant.
27 F. William Menke.
27 Truman E. Adams.
Cor. York and Gray—Charles Whitton.
Gray Ave. Ends.
33 John A. Oberlies.
34 Frank O Lee.
35 Louisa A. Austin.
35 Charles W. Sagendorf.
36 Edward Welch, Jr.
36 Lawrence S. Knapp.

YORK STREET—Continued

37 Ernest G. Schuler.
37 Wallace W. Shirley.
37 Lawrence J. Turner.
37½ James H. Montena.

Capital Ave. Ends.
(Cor. Hickory) Samuel A. Pinkstone.

Hickory St. Ends.
Vacant lots.

Maple Et. Ends.
Vacant lots.

Oak St. Ends.
Vacant lots.

Linden St. Ends.
Vacant lots.

Ash St. Ends.
Vacant lots.

Thorn St. Ends.
Vacant lots.

Shaw St. Ends.
Hotel—Joseph Wagner.

YOUNG PLACE
Humbert Ave. to South—13th Ward.

1 Frank E. Dulan.
1 Richard H. Jones.

2 Leon J. Collis.
4 James H. Beers.
5 Harriet E. Dunn.
5 John B. Kenney.
6 Edwin L. Perry.
6 John Entwistle.
7 Homer L. Staley.
7 Henry Storrs Bowen.
8 Fay Thomas.
8 James E. Cleery.
9 David Walter.
9 Mrs. Margaret Carpenter.
10 Edward H. Wilder.
10 Frederick M. Homrighous.

ZUGNER'S LANE
Changed to Oak Place.

THE

Utica Sunday Tribune

A FAMILY PAPER

Fully Illustrated. Read in the Homes of the Masses

Full Associated Press News, Special Local Features, All the Social Happenings, Brightest Sporting News, Fashions, Musical Matters, Etc.

In addition to its new features, the TRIBUNE has columns of bright gossip on timely topics, from the pens of the best writers in the city. Each of its 24 pages is thoroughly read

$2.00 a Year **50c for 3 Months**

PUBLISHED BY

Utica Sunday Tribune Co.

Cor. Hotel and Liberty Street

"All the News at Lowest Cost"

The
Utica Herald-Dispatch

Its growth has never been rivalled. It is recognized as the healthiest, newsiest, cleanest, most up-to-date daily newspaper between Buffalo and New York.

Advertise in the
Utica Herald-Dispatch

It is the home newspaper of Oneida and Herkimer Counties. It distances all rivals in this field. It has the largest circulation of any daily newspaper between Albany and Syracuse—East and West—and Binghamton and the St. Lawrence River—North and South. It has been remarkable against all competition. It is the only Republican daily newspaper published in the City of Utica, County of Oneida, and all other counties surrounding Oneida, all of which are Republican. The HERALD-DISPATCH is the Leading Paper of Utica and Central New York. Leads in News. Leads in Enterprise. Leads in Circulation—which means results for its Advertisers.

Subscription Price, 25 Cents per Month

Circulation Books, our Press, Carrier and Mail rooms are open for inspection to our Advertisers at all times

FOR ADVERTISING RATES, ADDRESS

Utica Herald-Dispatch

COR. HOTEL AND LIBERTY STREETS, UTICA.

UTICA DIRECTORY PUBLISHING CO.'S

NEW HARTFORD DIRECTORY

Copyright, 1910, by The Utica Directory Publishing Co.

Alphabetical List of Names

A

Ackler Manuel, grocer, Genesee h 13 Paris. **Home Phone N. H. 34.**
Adams Austin J., fireman b 4 Pearl.
Adams Express, Ontario Station Capron.
Adams John H., op h 34 Genesee.
Agney Geo. S., farmer h Kirkland rd.
Ainger Christopher, lab h 21 Madison av.
Ainger Francis op b 21 Madison av.
Allen Earl F., h 42 Oxford rd.
Allen Mrs. Minerva, h Genesee r. **Home Phone N. H. 1332.**
Allport George T., carp Lyons pl.
Allport Wm. R., carp h 36 Pearl. **Home Phone N. H. 24.**
Andrews John W., clerk h Genesee.
Anna Chas. W., farmer W Hill rd. **Home Phone N. H. 1143.**
Antisdel Egbert M., (Empire Coal Co.) h 804 Genesee. **Home Phone N. H. 463.**
Armstrong Geo. H., bkpr h 63 Genesee. **Home Phone N. H. 961.**
Armstrong Mary L., teacher b 63 Genesee.
Arndt Carl H. F., farmer h 25 Paris. **Home Phone N. H. 49.**
Arndt Edwin, gardener h 25 Paris.
Arnold Edward, lab h Water.
Astle William G., engr h Sunset av.
Astle William T., b Sunset av.
Auld James R., gard h Osborn av. **Home Phone N. H. 2.**
Auld Mary A., wid Jas. b 17 Sanger av.
Auld Richard H., mgr Crescent Bread Co., h 44 Pearl. **Home Phone N. H. 3.**
Austin Hiram T., ppr hgr h 39 Oxford. **Home Phone N. H. 1344.**
A. O. H. Hall, Genesee.

B

Babcock Louise E., b 30 Oxford rd.
Babcock Sarah E., h 30 Oxford rd.
Bailey Prentiss Jr., ad clk Observer h 851 Genesee. **Home Phone N. H. 105.**
Baker Abisha B., clk, also Village Pres., h 18 Sanger. **Home Phone N. H. 684.**
Baker Alonzo E., h 61 Genesee.
Baker Edwin C., (Pitcher & Baker) b 61 Genesee. **Home Phone N. H. 12.**
Baker J. Van (O. E. Baker & Son), b Oxford rd.
Baker Orson E., (O. E. Baker & Son), h Oxford rd.
Baker O. E. & Son (Orson E. Baker and J. Van Baker), flour & feed mill 3 Genesee. **Home Phone N. H. 742.**
Balch Ella M., h 815 Genesee.
Balch Orville, contr and bldr h 815 Genesee.
Banford Minerva W., pianist h 14 Mason pl. **Home Phone N. H. 464.**
Baptist Church, 7 South.
Barden Linus, gardner b Capron.
Barnard George, mtrmn b 16 First.
Barnard John R., h 786 Genesee. **Home Phone N. H. 95.**
Barnum Martha, h 25 Paris.
Bartholomew Gurden L., carp h 9 Paris.
Bartholomew Sarah J., wid Leroy h 9 Paris.
Barton H. S., carp h 18 Mason pl. **Home Phone N. H. 852.**
Bass Mary H., wid W. W., h 58 Genesee.
Bastow Frank E., butcher h 11 Sunset. **Home Phone N. H. 873.**
Bastow John L., jeweler b 11 Sunset av.
Bastow Joseph E., op h Sunset av.
Bastow Stanley B., op b 18 Madison av.
Bauer Frank J., slsman h Genesee.
Beagle Claude, wtchmn h 43 Oxford rd.
Beagle Elizabeth, h Cornelia.
Becker John A., butcher h 4 Hillside av. **Home Phone N. H. 521.**
Bell John W., farmer Clinton rd. **Home Phone N. H. 752.**
Benedict Ernest L., mgr F. W. Woolworth Co. h 767 Genesee.
Bently Clarence, mach h 27 Pearl.
Bentley Seymour, flagman h 33 Madison av.
Benton Bessie B., wid C. F. h 30 Oxford rd. **Home Phone N. H. 833.**
Benton George, farmer h Higby av. **Home Phone N. H. 1004.**
Benton Robert E., butter, eggs and hay h 29 Paris.
Berry Elizabeth, bkpr b 8 Pearl.
Billingham Fred G., prop New Hartford House, h do. **Home Phone N. H. 4.**
BIRDSALL EDWARD L., mgr. and treas. Birdsall Roofing Co. 89-91 Broad, Utica, h 15 Paris. Home Phone N. H. 51.
Bishop Seward, lab Kirkland rd.
Blaikie Helen G., b 759 Genesee.
Blaikie Jane, wid Wm. h 759 Genesee.
Blaikie Margaret, b 759 Genesee.
Bocus Albert G., clk h Meeker av.
Boes Clara, drsmkr b 812 Genesee.

Bohner Philip, h Sanger cor First. **Home Phone N. H. 47.**
Bolles Harry W., gardner h 27 Paris. **Home Phone N. H. 523.**
Bolton Albert, gardner h 76 Oxford rd. **Home Phone N. H. 33.**
Bolton Albert R., teamster h 27 Pearl.
Bolton John, highway commissioner h Kirkland rd. **Home Phone N. H. 751.**
Bolton Richard, cider mfr Higby av h do. **Home Phone N. H. 143.**
Boon James, mach h 37 Madison.
Booth Delia R., h Higby lane.
Booth Fannie, h Higby av.
Bossert Jacob H., Osteopathic physician Hillsdale av. **Home Phone N. H. 132.**
Bowen Albert M., electr h 3 Sanger av.
Bowen Charles, op b Cornelia.
Bowen Earl C., op, b Cornelia.
Bowie Agnes, h Sanger av.
Bowne Edward J. (Bailey & Bowne) h 761 Genesee.
Bowne Jane A., wid Edward, h 30 Pearl.
Brady Horace, b 814 Genesee.
Brakefield Elizabeth J., wid George, h 14 Madison.
Brayton John J., painter b First.
Brayton Mary, wid John h Oxford rd.
Breen John A., pres Utica Real Estate Co., h 809 Genesee.
Brimson George J., mach 5 Genesee.
Brooks Joseph Mrs., h 81 Oxford rd. **Home Phone N. H. 784.**
Brown Agnes, wid James h 836 Genesee.
Brown Clifford, patent medicine b 772 Genesee.
Brown Fred S., telegraph op b 26 Madison av.
Brown Sarah J., canvasser b 58 Genesee.
Bryden Marenus S., foreman h 4 Richardson place.
Burke Elizabeth, op b 56 Madison av.
Burlington Lydia, h Madison av.
Burns Charles, painter h 6 Sunset av.
Burns Frank, painter h 20 Richardson pl. **Home Phone N. H. 872.**
Burns Hamlet, h 18 Pearl.
Burns John, lab h Kirkland rd.
Burns Robert, op b Capron.
Burns William W., lab h Capron.
Burth Isabella, needlecraft shop 225 Genesee Utica b 812 Genesee.
Bushinger Charles W., note teller Cit. Trust Co. h Sunset.
Bushinger Christiana, wid Andrew h Sunset.
Bussey William M., frmr h 83 Oxford rd.
Butler Memorial Hall, 48 Genesee.
Butts Benj. V., real estate h 5 Meeker av. **Home Phone N. H. 57.**

C

Cackett Anna M., wid Thomas H. 1 Pearl.
Cackett Emory C., Coachman h 4 Mill.
Cackett K. Frank, op h Sunset av.
Cackett W. G., wholesale fruits h Genesee. **Home Phone N. H. 801.**
Calhoun Bessie T., dom 841 Genesee.
Calhoun Charles A., op b Capron.
Calhoun Frank, op h 50 Madison av.
Calhoun Milton W., op b Madison av.
Calhoun Wm. W., lab b Mill.
Canfield Harry K., clk b Prospect.
Canfield Mort T., wtichmn b 44 First.
Canfield Rich. A., carp h Prospect.
Carmichael Geo. W., lab h 23 Madison.
Carmichael Mary A., op b 23 Madison.
Case Fannie M., h Oxford rd. **Home Phone N. H. 213.**
Casey James I., lawyer U. C. Nat Bk Bldg h 808 Genesee.
Cash Anna, op b 22 Pearl.
Cassidy Edw. (Cassidy & Wood), h Utica.
Cassidy & Wood (Edw. Cassidy and May Wood), fire ins Butler Hall.
Chandler Alice, wid F. E. b 3 Park.
Charles Walter, vocolist Oneida.
Cheeney John, h 16 Pearl.
Cheetham Eliza, op b 80 Oxford rd.
Childs W. R., bkpr h 20 Pearl.
Churchill E. P., clk h 11 Hillside av.
Clapp Carl D., D. O. h Clinton Junction. **Home Phone N. H. 1354-2.**
Clark Arthur P., physician and surgeon Genesee cor Oxford rd h 64 Genesee. **Home Phone N. H. 9.**
Clark George W., carp h 779 Genesee.
Clark John H., op b 779 Genesee.
Cloher Anna, b Capron.
Cloher Mary Mrs., b Capron.
Cloher W. Strong, b Capron.
Gage Charles H., op b Richardson pl.
Cloyes Thomas B., real est and ins 849 Genesee. **Home Phone N. H. 192.**
Cochran Jas., chef Yahnundasis Golf Club, h do.
Cole Levi E., watchman h 13 First.
Coleman Kath. F., dresmkr b 19 Sanger.
Coleman Mary A., h 19 Sanger av.
Collier Arthur M., phys h 824 Genesee.
Collier Cornelia, b 824 Genesee.
Collier Lee, cutter h 6 Meeker av.
Collins John S., care taker golf grounds h Genesee.
Collmer Frank J., wood wkr h 33 Sanger.
Colwell William, h Madison av.
Conley F. E., stone h 758 Genesee.
Conrad Anna, h Kirkland rd.
Conrad John W., farmer Kirkland rd.
Cook Charles K., bkpr h 4 Smith pl. **Home Phone N. H. 874.**
Cook Francis L., b 1 Hampton pl.
Cook Franklin, farmer b 45 Oxford rd.
Cook Leventia M., wid R. h 17 Oxford.
Cook Lettie J., stenog h 45 Oxford. **Home Phone N. H. 1342.**
Cook Nathan A., nursery stock h 10 Glen av. **Home Phone N. H. 104.**
Cook Richard M., h 10 Glen av.
Cookinham Albert S., motorman b Paris rd.
Cookinham Charles W., carp b 23 Pearl st.
Cookinham Solon U., h 13 Paris. **Home Phone N. H. 122.**
COOMBS MORTON B., h 847 Genesee.
Cooney Ellen L., drsmkr b 38 Oxford rd.
Coons Amanda, wid Alonzo, h 2 Amy av.
Coppell Chas. R., accountant h 20 Hillside av. **Home Phone N. H. 522.**
Corbett Anna A., wid Patrick h 31 Oxford rd.
Corbett Edward A., clk b 31 Oxford rd.
Corbett John H., salesman b 31 Oxford.
Corbett Joseph P., h 31 Oxford rd.
Corbett Mary G., teacher b 31 Oxford rd.
Cort Walter W., op b 761 Genesee.
Cort Wm. H., trav h 761 Genesee.
Cosgrove Wm., op h Capron.
Cox Helen A., h Prospect av.
Cox James, carp h 55 Sanger av.
Craft Otto W., carp h Capron rd.
Crave Frank L., farmer Back rd n East Hill Cemetery. **Home Phone N. H. 1094.**

Crave Peter, farmer Back rd n East Hill Cemetery.
Crave Susan M., b Back rd n East Hill Cemetery.
Creaser Geo. W., farmer h 71 Sanger. **Home Phone N. H. 107.**
Crippen Perry E., bkpr h 10 Richardson pl. **Home Phone N. H. 1131.**
Crippen Sarah P., teacher b 10 Richardson
Crotty Edward, foreman h 5 Richardson pl.
Crush Edward, overseer h 45 Sanger av. **Home Phone N. H. 791.**
Cruikshank J. Robert, postal clk h 10 Mason pl.

D

Dagwell G. Albert, bkpr h Lyons pl.
Davis Edwin C., farmer Clinton rd.
Davis Edwin C., farmer h Seneca Turnpike. **Home Phone N. H. 1354.**
Davis Elizabeth A., box mkr b 50½ Oxford rd.
Davis George G., op b 42 Genesee.
Davis George S., bkpr b 50½ Oxford rd.
Davis Gwen, h Oxford rd.
Davis Richard R., bkpr h 1 Sanger av. **Home Phone N. H. 64.**
Davison Allie M., h 75 Genesee.
Davison Robert, bartender b 38 Hillside av.
Dealing Chas. G., farmer h 20 First st. **Home Phone N. H. 16.**
Dealing D. A., trucking h 26 First. **Home Phone N. H. 1194.**
DeCourcy Wm., op h Capron.
Delaney George, lab b 11 Cornelia st.
Dennison Arthur L., h 814 Genesee. **Home Phone N. H. 274.**
Dennison Margaret, wid Albert R. b 814 Genesee.
Dent Matthew F., elec sup Utica h 5 Paris. **Home Phone N. H. 58.**
Dillenbeck Asa, lab h 18 First.
Despard Frank (Smyth-Despard Co.), h 825 Genesee.
De Vinney Grace, wid A. H. h 1 Richardson pl.
Dewhurst Edgar W., farmer h 90 Oxford rd. **Home Phone N. H. 38.**
Dewhurst Stella M., clk b 90 Oxford rd.
D. L. & W. Station. **Home Phone N. H. 191**
Dickie James J., tel op h 23 Richardson pl.
Dickie Lottie M., teacher b 23 Richardson.
Dion Saline, op h Higby lane.
Divine Wallace H., mfr specialties h 57 Genesee. **Home Phone N. H. 56.**
Dixon Sanford A., lab h Clinton rd.
Dixon Theodore M., carp h 61 First.
Dodd Mary E., b 34 Oxford rd.
Donohue Patrick J., physician 52 Genesee. **Home Phone N. H. 125.**
Dooley Michael J., farmer Clinton. **Home Phone N. H. 1351.**
Dority William J., painter Sunset av.
Downs William H., cigar mkr 1 Smith.
Doyle James, lab b 8 Sherman.
Drysdale Wm., overseer h 6 Meeker av.
Dudley John H., mach h 14 Pearl.
Duglon Lulu M., h 6 First.
Durr Joseph A., meat market 912 Columbia h Meeker av. **Home Phone N. H. 1104.**
Durrant George I., butcher h Richardson pl.
Durrant George, janitor h Osborn av.
Durrenbeck Katherine, wid Fred R. h 40 Oxford rd.
Durrenbeck N. C., blacksmith 15 Genesee h 34 Oxford rd.
Durrenbeck Wm. E., barber 33 Genesee h 3 Hillside av.

E

Ealy May, b North.
Eastman Frederic S. Rev., rector St. Stephen's Episcopal Church h 25 Oxford rd. **Home Phone N. H. 116.**
Eberley Ernest F., mach h Sunset av.
Eberley Louise, hair dresser b New Hartford.
Eberley Mary, drsmkr b Sunset av.
Edic Charles F., teamster 14 Genesee.
Edic Kneedland D., op b 14 Genesee.
Edic Geo. F., h First.
Eldred Ambrose D., stenog h 44 First.
Ellis Edward, farmer h Oxford rd. **Home Phone N. H. 423.**
Ellis James E., clk b 7 Cornelia.
Ellis John, barber 7 Cornelia.
Ellis Mary, wid Thomas h 7 Cornelia.
Ellis Thomas, op h 7 Cornelia.
Ellis William P., op b 7 Cornelia.
Elmer James W., op b North rd.
Elmer Jesse W., cutter, h Whitesboro rd.
Elmer William H., op h North rd.
Engine House Fire Dept, Park st. **Home Phone N. H. 129.**
Evans Richard E., treas New Hartford Cotton Mfg Co. h 12 Oxford.
Evans Susanna J., op b Sanger av.

F

Farrow William h Capron.
Ferriss Arthur F., bicycles and phonographs h 812 Genesee.
Finster Barbara, h 6 Genesee.
Fisher Effie, h Paris.
Fitzgerald John F., blksmth h Clinton.
Fitzgerald Mary, wid Thomas h 6 First.
Fitzgerald Patrick T., blksmth 30 Elizabeth Utica h 862 Genesee. **Home Phone N. H. 54, Farm N. H. 233, Bus 1385.**
Flansburg John W., op b Mill.
Flansburg Stewart, lab h 32 Genesee.
Flansburg Walter, op b Mill.
Flansburg William, weaver h Mill.
Flansburg Wm. H., op h 56 Genesee.
Flynn Anna, wid Michael h 33 First.
Ford Fred, farm lab b Clinton rd.
Ford George L., farmer h Kirkland rd.
Ford John C., h Cornelia.
Ford J. Wilson, prop New Hartford and Utica Exp 4 Sunset av h do. **Home Phone N. H. 761.**
Fort Walter R., h 56 Oxford rd.
Fowler Walter E., piano tuner h 3 Melrose av. **Home Phone N. H. 147.**
Fox Byron, op h Oxford rd.
Fox Catherine, wid Benjamin h 31 Pearl.
Fox Richard, flagman Paris.
Fraser Grace A., clk h 12 Pearl.
Fraser James A., eng, b 12 Pearl.
Fraser Lena M., bkpr b 12 Pearl.
French Charles G., landscape gardener, h French's rd. **Home Phone N. H. 43.**
French Daniel W., carp h 8 First.
French Frank L., bkpr h French's rd.
French Henry C., farmer h French's rd.
French Louise S., drsmkr b 8 First. **Home Phone N. H. 841.**
French Robert M., R.R. detective h Higby av. **Home Phone N. H. 193.**
French Sarah B., wid Thos. b French's rd.
French William M., coal h 71 Genesee.

French William S., (W. S. & G. B. French) h 73 Genesee.
French W. S. & G. B., coal N. Y. M. rd. **Home Phone N. H. 1182.**
Fuller Bradley, lawyer h 765 Genesee.
Fuller Mrs. Nettie, hskpr 807 Genesee.
Fuller Oran A., farm Higby av (h 150 Blandina Utica). **Home Phone N. H. 1002.**

G

Gaige Earl D., clk h Oxford rd.
Gamwell William E., lab h 12 Paris.
Gallup Mattie E., stenog b Cornelia.
Gallup Rufus, lab h Cornelia.
Ganey Agnes, stenog b 42 First.
Ganey Charles C., bkpr b 42 First.
Ganey John H., bkpr h 13 Richardson.
Ganey Nellie F., music b 42 First.
Ganey Patrick, lab h 42 First.
Ganey Wm. (supt Dr. Kilbourne's summer home), h Third.
Gaugloff George, cutter h 9 First.
Gaston Wm. H., flagman h Higby.
German Jerome B., bkpr 858 Genesee. **Home Phone N. H. 45.**
German Salome, h 2 Sanger av.
Germond Edw. S., farmer h Clinton rd. **Home Phone N. H. 1353.**
Getchell Charles, tel op h 7 Richardson pl.
Gibbs Frank T., elec b 836 Genesee.
Gibbs Robt. R., shoemkr h 836 Genesee.
Gifford Wayne E., bkpr h 2 Sanger av.
Gibbs Earl, op, b 836 Genesee.
Gilbert Carrie R., wid Ely b 46 Oxford rd.
Givens Albert U., clk h 32 Genesee.
Gladwin W. Arthur, suit case mkr h Seward.
Gladwin Henrietta h 1596 Sunset av.
Gliffe H. M., h 32 Madison.
Goddard Albert H., lineman h Higby av. and Oneida st.
Gorton J. L., lab h 5 Richardson pl.
Goshaw Emanuel A., contractor and builder h Richardson pl. **Home Phone N. H. 1132.**
Graham Joseph E., farmer h 51 Oxford. **Home Phone N. H. 831.**
Graham Schuyler, clk b 34 Paris.
Gray Clara Mrs., b 835 Genesee.
Gray Julia H., wid W. L., h 5 Dewey av.
Green Bernard N., prop Park Hotel 50 Genesee. **Home Phone N. H. 141.**
Greer Chas. H., com trav h Sunset cor Seward av. **Home Phone N. H. 130.**
Griffin Rev. Father W. H., pastor St. John's Church h 56 Oxford rd. **Home Phone N. H. 8.**
Griffiths Beatrice, op b 819 Genesee.
Griffiths W. J., farmer h 819 Genesee. **Home Phone N. H. 1092.**
Groff Sarah, wid Jacob h Cornelia.
Grossen Gladen, farmer h Kirkland rd.
Groves Eliz. G., wid James E. h 21 Oxford rd.
Guering Dennis, lab h Higby av.
Guild Wm. B., st car conductor h Smith pl.
Guild Winfield S., b 20 Genesee.
Guth Frank B., photog, h 806 Genesee.

H

Haas Jacob, painter b Prospect.
Hadcock Paulina, wid Wm. h 16 Paris.
Hague Edward B., com trav h 72 Genesee. **Home Phone N. H. 149.**
Hague Robt. C., carp h 10 Paris.
Hall Albert H., plumber h 18 Genesee.
Hall Albert M., teleg op b 40 Pearl.
Hall George F., lab h 46 Oxford.
Hall Marion F., salesman h 40 Pearl.
Hallenbeck Julia, drsmkr h 5 Genesee.
Hammer George, carriage mfr 1 Genesee h do. **Home Phone N. H. 743.**
Hanley Edward J., prop of Williams Hotel h do. **Home Phone N. H. 31.**
Hannon John, b Madison av.
Hannon Patrick, watchman h Madison.
Hardiman Joseph H., op b Higby av.
Hannigan Edward J., lab h Prospect. **Home Phone N. H. 1883.**
Harris Albertus S., postmaster h 857 Genesee. **Home Phone N. H. 741.**
Harris Donald M., photographer h 5 First.
Harris Phoebe, wid James h 857 Genesee.
Hart C. Roscoe, physician 1 Paris h do. **Home Phone N. H. 1.**
Harter Perle W., (Torrey & Harter, Clinton) h 284 Genesee.
Harvey Clayton E., mach h Seward av.
Harvey Henry, farmer h Kirkland rd.
Harvey Thomas E., farmer b Seward av.
Haskell L. Clarence, night wtchman h 15 Smith pl. **Home Phone N. H. 862.**
Haskell Lida, b 15 Smith pl.
Hastings Sanford B., cond b 45 First.
Hatfield A. R., mgr Utica Sanitary Milk Co. h 839 Genesee.
Hatfield Charles, farmer b French's rd.
Hawley George L., h 830 Genesee.
Hayden Pierce, h 8 Sherman.
Head Grace E., b 17 Paris.
Head J. E., carp also village treasurer, h 4 Paris. **Home Phone N. H. 842.**
Head Orson D., carp h 17 Paris.
Healey Kate M., wid Willard b 16 Sanger.
Healy Delia, wid Chas. W. h Oxford rd. **Home Phone N. H. 144.**
Helmer Otis W., teamster h 8 Pearl.
Helmer Sewell F., carpenter b Capron.
Helmer Chas. F., eng b 8 Pearl.
Hibbard Chas. S., broker h 8 Mason pl.
Hibbard Cora, b 8 Mason pl.
Hibbard Willis E., broker h 8 Mason pl. **Home Phone N. H. 854.**
Higgs James R., mach and bicycle repairing 1 Whitesboro h 45 Pearl.
Higgs Park T., mach b 45 Pearl.
Hill Frank H., woodmkr h Lyons pl.
Hillidge Anna, teacher b 10 Mason pl.
Hodges Prof. George C., h 60 Genesee. **Home Phone N. H. 11.**
Hogan Martin, watchman h 12 Genesee.
Hogan Philip, farmer h Paris rd. **Home Phone N. H. 739.**
Hogan Robert F., op b 12 Genesee.
Hogue Peter M. com trav h 65 Genesee **Home Phone N. H. 156.**
Holmes Howard D. Rev., pastor M. E Church h 13 Oxford rd. **Home Phone N. H. 101.**
Hooks Agnes, b 11 Richardson pl.
Hooks Ellen L., b 11 Richardson pl.
Hooks Frank, elect b 11 Richardson pl. **Home Phone N. H. 764.**
Hooks John J., elec h 11 Richardson pl.
Hooks Mary. wid Patrick h 11 Richardson pl.
Hooks Patrick C., grocer and confctr 4 Genesee b 11. Richardson pl.
Hooks Sarah E., stenog b Richardson pl.
Hooks William H., barber shop 40 Genesee b 11 Richardson pl.
Horrocks Alice, b 7 Paris.
House James W., painter h 6 Park.
Howe Clarendon, painter, h Seward av.

Hoyt Frederick B., ins agt h 78 Oxford rd. **Home Phone N. H. 41.**
Hughes Albert G., lineman h 70 Genesee.
Hughes Ellis R., poultry h Glenn.
Home Phone N. H. 7.
Humphrey Henry R., tmstr, b 26 Genesee.
Humphrey John H., carp h 54 Genesee.
Hungerford Carrie L., drsmkr h 57 Oxford rd.
Hungerford Mary A., wid Daniel h 57 Oxford rd.
Hunsicker Charles, janitor h Water.
Hunsicker Gus, lab b 5 Water.
Hunsicker Jacob, lab h 5 Water.
Hunt Loton S., lawyer h 820 Genesee.
Hurburt Walter L., uphlstr h 3 Smith.
Hutchinson Lola, h 15 Sanger.
Hutchinson Jane, wid Chas. h 15 Sanger.

I

Ingalls Frederick C., h 16 Oxford rd.
Home Phone N. H. 10.
Ireland Charles H., clk b George.
Ireland Frank G., deputy sheriff, h Higby av. **Home Phone N. H. 131.**
Ireland Frank H., real estate Utica also village trustee h 7 Hillside av.
Home Phone 2713.
Ireland George, grocer Genesee cor South h George cor Meeker av.
Home Phone N. H. 13.
Ireland Geo., Jr. (New Hartford Knitting Co.) h Seward av.
Home Phone N. H. 1373.
Ireland John H., com trav h 18 Hillside av.
Home Phone N. H. 39.

J

Jebold Julian, op h Capron.
Jenny Alois J., pntr and ppr hgr h Sanger av. **Home Phone N. H. 151.**
Jewett J. Grove, h 34 Pearl.
Home Phone N. H. 911.
Johnson Mary S., wid A. B., b 820 Genesee.
Johnston David, sta eng h 40 Madison av.
Jones Archibald W., mach b 67 Sanger av.
Jones Arthur, bkpr b 18 First.
Home Phone N. H. 753.
JONES CHARLES O.
(New Hartford Paper Box) mfr. of paper boxes 10 Oxford rd h do. (See adv. index.) Home Phone N. H. 15.
Jones Clinton G., tmstr b 32 Paris.
Jones C. Lansing, lawyer h 855 Genesee.
Home Phone Res. N. H. 14, Bus. 282.
Jones David A., pressman h 43 Pearl.
Jones David H., b 822 Genesee.
Jones David W., op b 3 Sanger.
Jones Edgar E., slsmn h 809 Genesee.
Jones Edward D., op h 3 Sanger av.
Jones Eliza H., wid J. Mather h 822 Genesee
Jones Evan L., op b 3 Sanger av.
Jones Florence, op b 8 Paris.
Jones Hugh R., farmer h 70 Genesee.
Jones Jennie, wid John D., b 7 Sanger av.
Jones John A., retired h 22 Oxford.
Jones Oscar, con h Seward av.
Jones R. Wilson, prntr h 23 Paris.
Jones Thomas J., b 32 Pine.
Jones Thomas O., mason h 9 Smith pl.
Jones William E., carp h 32 Paris.
Jones W. O., mason h 54 Genesee.
Home Phone N. H. 128.
Jordan Arthur, farmer h Kirkland rd.
Jordan Thomas R., sec Y. M. C. A. Utica h 77 Genesee. **Home Phone N. H. 804.**
Judge Alfred E., grocer h 805 Genesee.
Home Phone N. H. 461.

K

Kane Benjamin, carp h 7 Sunset av.
Kane Frank M., op b Capron.
Kane George, op b 20 Madison av.
Kane William D., carp b Capron.
Karmer Stanley, farmer h Kirkland rd.
Keck Fred, gardener h Capron rd.
Home Phone N. H. 871.
Keck Jacob, gardener h French's rd.
Kelley Kate, wid James h 17 Madison av.
Kelley Thomas L., op b Mill.
Kellogg Frank L., h Meeker av.
Home Phone N. H. 1371.
Kellogg Henry, b 29 Oxford rd.
Kellogg Lydia O., b 807 Genesee.
Kelly E. J., ins agt b Richardson pl.
Kelly John, op b Capron.
Kenyon Wesley D., tel opr h Capron.
Kersey Paul, lab h Paris rd.
Kershaw John, knitter h 50 Oxford rd.
Home Phone N. H. 102.
Kilbourn Dr. J. G., summer res Third.
Home Phone N. H. 88.
King David H., carp h Capron.
King Frank C., mach h 8 Richardson pl.
King Henry E., lab h Oneida.
King John, op b Capron.
Kingsbury Oliver A. Rev., pastor Presbyterian Church h 8 Oxford rd.
Kingsley Edward W., op h 5 Sanger av.
Kinne Linn, architect 97-98 U. C. Nat. Bk. Bldg. h 835 Genesee.
Home Phone N. H. 117.
Kirk William, op h Capron.
Kirtland Margaret M., wid Wm. H. h 26 Oxford rd.
Kirtland W. Harvey, bkpr 26 Oxford rd.
Knott John J., op b Genesee.
Knott Thos. H., op h Genesee.
Kohler Herman, farmer h Kirkland rd.
Home Phone 1263.

L

Lakin Perle, mach h Pearl.
Lambert Alexander, dealer in sand h North. **Home Phone N. H. 821.**
Lambert Steve, gardener h Genesee.
Lamphear Edward E., op h 22 Madison av.
Lamphear Frank J., mtrmn b 22 Pearl.
Lamphear William, op b 22 Madison av.
LaMunion Fred H., bakery Genesee h do.
Home Phone N. H. 1334.
LaMunion Howard, baker h Genesee.
Langdon Arthur C., mgr Lister's Fertilizer Co. h 763 Genesee.
Langdon Ross E., bkpr b 763 Genesee.
Lasher George W., bkpr h 17 Sanger.
Home Phone N. H. 63.
Law John M., meat market 37 Genesee h 2 Pearl. **Home Phone bus. N. H. 50.**
Law Fred J., b 2 Pearl.
Leary Owen, lab h Paris.
Leary Rev. S. B., pastor Baptist Church h 9 Oxford rd.
Leary Wm., tmstr h Sunset av.
Leibel Frank J., R. F. D. carrier b Higby av
Leibel Geo., carp h Higby av.
Leibel J. E., truckman h Higby lane.
Home Phone N. H. 1003.
Lent James, ptr h 17 Smith pl.
Leshure Frank C., op b Madison av.

Leshure George S., clk b Madison av.
Leshure Lewis, op b Madison av.
Leslie Jacob, cutter h 804 Genesee.
Lester Susan C., drsmkr b 13 Oxford rd.
Lewis John E., farmer Clinton rd.
Lewis John R., mgr Union Fork and Hoe Co. Frankfort h 792 Genesee.
Light Abbie, wid Edgar h 33 Pearl.
Light Augusta, teacher h 33 Pearl.
Light Burton J., h 33 Pearl.
Lightbody Mary, h 11 Paris.
Lipsett Mrs. Charlotte, op h 44 Madison.
Lipsett Horace C., op b 44 Madison av.
Lloyd Chas. W. H. Rev., h Dewey av.
Lloyd Stephen R., farmer h 75 Sanger av. **Home Phone N. H. 67.**
Lockart Elizabeth, op h 11 Sanger av.
Long Frank G., R. F. D. carries b 14 Oxford rd. **Home Phone N. H. 115.**
Long William, sta engr h 14 Oxford.
Long William F., bkpr b 14 Oxford.
Long William W., real estate and ins h 10 Melrose av. **Home Phone N. H. 853.**
Lonsdale Abbie, wid John h 34 First.
Lyons Edward D., farmer h 840 Genesee. **Home Phone N. H. 194.**

M

MacCulloch Alice, mlnr b Oxford rd.
MacFarland Julia S., b 820 Genesee.
Mack John J., lab h Higby lane.
Mack Thomas, lab h 29 Pearl.
Mallory Jas. D., justice of peace h 36 Oxford rd. **Home Phone N. H. 32.**
Marcellus John M., com trav h 810 Genesee.
Marks Mark E., farmer h Clinton rd.
Marks Nellie J., stenog U. S. Court h 7 Sanger av.
Marks Thomas W., bkpr h 7 Sanger av. **Home Phone N. H. 683.**
Marley Grace L., stenog b West Hill.
Marley John, farmer h West Hill. **Home Phone N. H. 424.**
Marley Mae, b West Hill.
Marsden Arthur, weaver h Cornelia.
Marsh George G., h 46 Pearl. **Home Phone N. H. 682.**
Marsh G. Raymond, stenog h 40 Pearl. **Home Phone N. H. 1392.**
Marshall Charles L., h 843 Genesee. **Home Phone N. H. 60.**
Martin Chas., meat mkt h 65 Oxford rd.
Martin James, op b Cornelia.
Martin Lee G., meat mkt 6 Pearl h 65 Oxford rd. **Home Phone N. H., 681, res. 1141**
Martin Roy H., prntr h 8 Seward av. **Home Phone N. H. 273.**
Mason Lucy, wid Amasa b Sanger.
Maxwell Mfg. Co. (John C. Fulmer pres., William S. Maxwell vice pres., Charles A. Evans sec and treas (mfrs knit underwear Whitesboro). **Home Phone N. H. 17.**
Maxwell William S., vice pres Maxwell Mfg. Co. h 31 Pearl. **Home Phone N. H. 912.**
Maydole Clinton, lab h Capron.
Mayhew William (Fuller's Farm), Higby av. **Home Phone N. H. 1002.**
Maynard A. D., farmer h Kirkland rd.
Maynard George, b 35 Madison av.
Maynard Lillian L., clk b Kirkland rd.
Mays Catherine, stenog h 21 Paris.
Mays Joseph, helper b 21 Paris.
Mays Thomas, farmer h 21 Paris.
McAllister Ward, piano plshr b 35 Oxford rd
McCarthy Chas. J., mech h Sherman. **Home Phone N. H. 154.**
McCarthy Edward D., op b Madison av.
McCarthy Lawrence, lab h Madison av.
McCarthy Robert A., elec h Sherman pl.
McConnell Henry, lab h 2 Dewey av.
McConnon John, tmstr h Prospect.
McCrea Walter B., Jr., clothing cutter h 826 Genesee. **Home Phone N. H. 863.**
McDermott Chas., mason h 812 Genesee.
McDonald Arthur, op b Capron.
McElroy Albert, N. H. Ex. h 38 Pearl. **Home Phone N. H. 103.**
McGovern Bernard, lab b Cornelia.
McCrath Anna A., h 10 Genesee.
McGrath John, op h Madison av.
McIntyre S. Maxwell, h 29 Oxford rd.
McKie David, gardener b Capron.
McKie James, gardener b Capron.
McKie James Jr., op b Capron.
McLean Anna E., h Oxford rd cor Genesee.
McLean Henry, tmstr h 1 Water.
McMahon Edw. L., btchr b 17 Hillside av.
McMahon James, farmer h Paris rd.
McMahon Michael L., lab h 17 Hillside av.
McMahon Patrick, lab h 17 Hillside av.
McMahon R. S., op h 56 Genesee.
McNamara James, lab h Paris rd.
McNamara Jas. Jr., mtrmn h Paris rd.
McNamara John P., nurse h Paris rd. **Home Phone N. H. 794.**
McNamara Morris, lab b Paris rd.
McNeal Robert, fireman h 8 Genesee.
McQuade Wm. J., sec and treas Richelieu Knitting Co. h 827 Genesee.
McQuivey Edwin T., florist h 813 Genesee. **Home Phone N. H. 272.**
Medbury Geo. H., supt h 65 Genesee. **Home Phone N. H. 133.**
Merritt F. R., farmer h Clinton rd. **Home Phone N. H. 963.**
Miller Clifton R. (C. P. Miller & Son), h Genesee.
Miller C. P. & Son (Clifton P. and Park Miller), bakery Genesee. **Home Phone N. H. 55.**
Miller Elizabeth, wid David h 12 First.
Miller George, lab h 19 Hillside av.
Miller James H., h Paris rd.
Miller Jerome O., furn mkr h 20 First.
Miller John T., priv sec h 2 Paris.
Miller J. L., op h 87 Oxford rd.
Miller Mary L., wid Chas. h 24 Pearl. **Home Phone N. H. 77.**
Miller Park (C. P. Miller & Son), h Genesee
Miller William, farmer h Paris rd.
Miller William, lab h 3 First.
Miller Wm. G., furn mkr b 19 Hillside av.
Monkton Fred E., bkpr b Highland.
Moore Belle F., teacher b Kirkland rd. **Home Phone N. H. 964.**
Moore John, lab h Kirkland rd.
Moore Lena D., teacher b Kirkland rd.
Morey Daniel G., knitter h 3 Sunset av.
Morey Ezra D., op h Sunset.
Morey Hattie, wid Herman h Sunset av.
Morgan Christopher, overseer h 31 First.
Morgan Frank, prop New Hartford Knitting Co. h Oxford.
Morgan Thomas H., op b 31 First.
Morrill Albert W., h Whitesboro.
Morrill Ernest H., vet h Whitesboro.
Morris Enoch W., harness mkr 44 Genesee h do. **Home Phone N. H. 692.**
Morton Walter H., with J. & M. Elec. Co. h 65 Genesee. **Home Phone N. H. 94, bus 338.**
Moulton Martha, h 18 Genesee.
Murphy James T., ptr h 30 Madison.
Murphy Mary, h 16 Genesee.

Murphy Sarah J., h 828 Genesee.
Murray James, op, b 30 Genesee.
Murray James J., wtchmn h 30 Genesee.
Myers Mathias, farmer h Madison av.
Home Phone N. H. 762.

N

Neal Eleanor, op b 17 Pearl.
Neal Mary A., h 17 Pearl.
New Hartford Bakery (C. P. Miller & Son), Genesee.
New Hartford Canning Co. Limited (S. F. Sherman supt.), 37 Whitesboro.
Home Phone N. H. 20.
New Hartford Cotton Mfg. Co. (The) (F. C. Ogden pres, William M. Osborn vice pres, Sanford S. Sherman sec, Richard E. Evasn treas), Cornelia.
Home Phone N. H. 53.
New Hartford Fire Department.
Home Phone N. H. 129.
New Hartford High School (Arthur M. Scripture prin), Genesee cor. Paris.
New Hartford Hotel (F. G. Billingham prop), Genesee.
New Hartford Knitting Co. (Geo. Ireland Jr. and Frank W. Morgan props).
Home Phone N. H. 59.
NEW HARTFORD PAPER BOX CO. (Charles O. Jones prop), 10 Oxford rd. (See adv. index).
Home Phone N. H. 15.
New Hartford Post Office (Albertus S. Harris postmaster), Butler Memorial Bldg 46 Genesee.
New Hartford and Utica Express (J. Wilson Ford prop), 4 Sunset av.
Newton John, foreman h Seward av.
Newton Melburn C., h 46 Oxford rd.
Nibbs Albert, trucking h 801 Genesee.
Nibbs Estelle, op b 801 Genesee.
Nicholson Annie Mrs., h 19 Madison av.
Nicholson Frank, op b 19 Madison av.
Nicholson Frederick, op b 19 Madison av.
Nicholson Harry, b 19 Madison av.
Nicholson James S., op h 12 Madison av.
Nicholson John, op b 19 Madison av.
Northam Wm. H., grocer Capron h 42 Madison av.

O

Ogden Frank C., flour and feed 65-69 Seneca Utica h 853 Genesee.
Home Phone res. N. H. 30, bus. 95.
Olympian Knit Goods Co., 864 Genesee.
O'Neil Agnes, wid Thos. h Sunset av.
O'Neil Thomas G., hardware tinning and plumbing 25 Genesee h Sunset av.
Home Phone N. H. 40.
O'Reilly John A., ptr Utica h 7 Melrose av.
Osborn Catharine, wid Chas. h 28 Pearl.
Home Phone N. H. 1391.
Osborn Frederick A., op h Cornelia cor Oxford.
Osborn Farm, New Hartford.
Home Phone N. H. 754.
Osborn Harriett, wid Chas. h 42 Oxford rd.
Osborn Lyman E., op h 37 Oxford rd.
Osborn Walter R., tmstr h 37 Oxford rd.
Osborn Wm. M., farmer h 850 Genesee.
Home Phone N. H. 18.
Osborne W. Miller, Osborn Farm.
Overocker Park, farmer h 8 Glen.
Owen Benjamin, miner h 8 Genesee.
Owens Benjamin, clk h First.
Owens David G. Mrs., h Paris rd.
Home Phone 792.
Owens John H., farmer Clinton rd.
Owens John M., lab b 850 Genesee.
Owens John T., op h 4 Dewey av.
Owens Joshua G., com trav h 823 Genesee.
Owens William, op b 4 Dewey av.
Owens William B., op h 35 First.

P

Paddock Geo. C., retired h 26 Oxford.
Home Phone N. H. 832.
Padgham Thos. L., foreman h 8 Melrose av.
Padley Charles O., fruit and poultry also town clerk h 816 Genesee.
Home Phone N. H. 112.
Padley Rose A., wid John h 820 Genesee.
Padley Sarah M., teacher h 816 Genesee.
Page Nancy D., h Kirkland rd.
Palmer Guy C., farmer h Whitesboro rd.
Park Hotel (Bernard N. Green prop), Genesee.
Parker Josiah S., wool h 761 Genesee.
Parkhurst Mary, h 819 Genesee.
Home Phone N. H. 1101.
Parks Albert M., sexton Green Lawn Cemetery h Kirkland rd.
Parry E. A., saloon Osborn av. h do.
Home Phone N. H. 861.
Patterson Clara E., b 7 Paris.
Patterson May S., b 850 Genesee.
Pendergast Abbie, wid A. J. h French's rd.
Penner Alice F., op b Cornelia.
Penner Beatrice, op b Cornelia.
Percival Fred N., ptr h 66 Genesee.
Perkins D. Walter, bkpr h 758 Genesee.
Perl Henry W., mach b Seward av.
Perry Andrew N., carp b 55 Oxford rd.
Perry Charlotte M., op b 48 First.
Perry Eliza, wid Chas. C. h 55 Oxford rd.
Home Phone N. H. 1142.
Perry Israel, tmstr h 48 First.
Perry I. Warren, dentist h 845 Genesee.
Perry John, lab h Clinton rd.
Perry Thomas E., driver b 48 First.
Peters Geo., mason h 11 Sanger av.
Phillips Franklin C., sol Bell Tel. Co. h 4 Meeker av.
Pierce Edward, creamery 2 Genesee h do.
Pixley Amelia, b 65 Genesee.
Porter John M., h Higby av nr Genesee.
Home Phone N. H. 22.
Pound Katherine R., drsmkr h Prospect.
Pratt August, carp h 5 Richardson pl.
Pratt Jessie, op b 5 Richardson pl.
Pratt Julia E., wid Henry op b 6 Paris.
Prescott Adelia, b 5 Oxford rd.
Presbyterian Church, Genesee cor Pearl.
Price John, op b Cornelia.
Pryor Dana, plmbr h North.
Pryor Edward A., op h North.
Prytherch John, caretkr h 794 Genesee.
Pylman Jos., farmer h Paris Hill rd.
Home Phone N. H. 421.

Q

Quillman Dan, farmer h Clinton rd.
Quillman John, farmer h Higby.
Quillman Michael J., linemn h Water.

R

Raefle C. Stewart, elec h 8 Hillside av.
Home Phone N. H. 524.
Rahn Joseph C., mach h Osborn av.
Home Phone N. H. 28.
Randall Geo. L., h 814 Genesee.
Home Phone N. H. 462.

Randall Geo. L. Jr., bkpr b 814 Genesee.
Randall Wilbur, b 814 Genesee.
Ransbury M. C., op h 19 Paris.
Reed Clifford L., sta agt D., L. & W. station h Richardson pl.
Home Phone N. H. 66.
Reed Cornelius, flagman h Richardson pl.
Reed Huntington B., b 820 Genesee.
Reichert Clara, op b Middle Settlement.
Reichert Emma, dom b Middle Settlement.
Reichert Gottlob, mach h Middle Settlement. **Home Phone N. H. 1353-2.**
Renton John, carp h 58 Oxford rd.
Renton John C., clk h 35 Pearl.
Reusswig A. J., tailor h First.
Reusswig Geo. A., h Richardson pl.
Reusswig May, tel opr h First.
Home Phone N. H. 6.
Reynolds E. C. Mrs., nurse h 36 First.
Home Phone N. H. 1192.
Rhodes Frank, supt h 40 Oxford.
Home Phone N. H. 145.
Rice Carl H., cutter h 13 Sanger av.
Rice Catharine, op h 23 Sanger av.
Rice George W., coal yard D., L. & W. RR. h 5 Oxford rd.
Home Phone bus. N. H. 36, res. N. H. 892.
Richards Frank S., op h 42 Genesee.
Richards Sarah L., wid Alpheus h 859 Genesee.
Richardson Fannie S., b 858 Genesee.
Rieth Emma A., teacher, b 812 Genesee.
Risley Edwin E., lawyer h 75 Genesee.
Home Phone N. H. 138.
Risley Mary M., h 28 Oxford rd.
Rizzo Dominick, lab b 76 Oxford rd.
Robbins Jane, wid Harvey b 767 Genesee.
Roberts Charles S., farmer h 68 Oxford rd.
Home Phone N. H. 834.
Roberts Cora M., drsmkr b 2 Smith pl.
Roberts Hugh P., plmbr h 2 Smith pl.
Roberts Jessie, b 68 Oxford.
Roberts John E., h 812 Genesee.
Rockwell Hattie J., music teacher 59 Genesee h do.
Rockewll Judson W., bkpr b 59 Genesee.
Roemer Conrad, farmer h West Hill.
Home Phone N. H. 1144.
Rogers Joseph, op h Cornelia.
Ross Jennie, wid Hugh mlnr h 1 Pearl.
Ross John M., pres Sauquoit Toilet Paper Co. h 400 Sunset av Utica.
Rudolph Robert, op h 39 Madison av.
Runyan Sarah F., h 16 Paris.
Russell Wallace D., phys 3 Oxford rd h do.
Home Phone N. H. 25.
Rutger Frederick C., farmer h Kirkland.
Rutledge James F., op h 56 Genesee.

S

Sauquoit Toilet Paper Co. (pres and treas John M. Ross, sec Carl L. Spofford) Whitesboro. **Home Phone N. H. 35.**
Sauquoit Valley Spinning Co., Wm H. Merriman mgr., Capron.
Schafer Chas J., gardener, h Kirkland rd.
Home Phone N. H. 1261.
Schafer Jacob Jr., col h Kirkland rd.
Schafer John C., shpg clk., h 20 Sanger.
Scheerer Rudolph, op h 11 Cornelia.
Scheerer Valentine, lab h Highby lane.
Scott John A., music teacher, h 7 Richardson pl.
Scott Wilson M., op h 9 First.
Scripture Arthur M., mem Am Soc C. E., h Highby av. **Home Phone N. H. 70.**
Scripture Fred A., insp., h Seward. **Home Phone N. H. 152.**
Seaman Annie E., wid Jerome M., h 38 Oxford rd.
Seaman Emily, wid Leroy, h 21 Sanger.
Seaman George S., baker, h 3 Park.
Seaman John, knitter, h 35 First.
Seaton Albert P., farmer also Supervisor, h 74 Genesee. **Home Phone N. H. 26.**
Seaton J. F., b 74 Genesee.
Service Wm M., real estate, h 3 First.
Shantz, Wm., h George pl.
Sharp Charles W., h 38 Pearl. **Home Phone N. H. 914.**
Shaw Fred H., h 14 Higby av. **Home Phone N. H. 153.**
Sheehan Mary, b 847 Genesee.
Sheldon Artemas B., bkpr, h 2 Hillside av.
Home Phone N. H. 1193.
Sherman Emma, wid Wm H., h 7 Paris.
Sherman Harriet B., b 841 Genesee.
Sherman Sanford F. (Sherman & Lasher) and supt N. H. Canning Co., 841 Genesee.
Home Phone N. H. 44.
Sherrill Grace M., asst librarian, b 6 Oxford rd.
Sherrill Lewis T., h 6 Oxford rd.
Shorter W. S., h Seneca Turnpike.
Home Phone N. H. 1352.
Siemers John H., pres and treas Merchants' Legislative League, h 794 Genesee.
Simmons Fred J., pntr, h Oneida.
Sixhours Geo W., farmer, h Kirkland.
Skinner Ansel, shipping clerk, h 30 Pearl.
Skinner A. Lyman, clk, b 30 Pearl.
Skinner Joseph W., op b 30 Pearl.
SMITH EDWARD C.,
Contractor and builder, h Sunset, cor Osborn av. Home Phone N. H. 61.
Smith George E., op h 12 Sherman.
Smith John, lab, h 779 Genesee.
Smith John W., produce, h Oneida.
Smith Mrs. Sophia, b Sunset.
Spaulding Philo B., com trav, h 25 Paris.
Home Phone N. H. 884.
Spencer Chas A., com trav, h Kirkland road, West End Farm.
Spriggs James, lab, h Kirkland rd.
Spicer J. Benson, car, h 10 Pearl.
Squiers Frank, carp, h 62 Genesee.
Squires Horace W., carp h 62 Genesee.
Home Phone N. H. 803.
St. John's R. C. Church, Rev. W. H. Grifin pastor, h 54 Oxford rd.
St. Stephen's Church, Rev. F. S. Eastman pastor, 23 Oxford rd.
Stegman Geo. E., carp, h 62 Genesee.
Stevens Breeze, undertaker, 11 Oxford rd, h do. **Home Phone N. H. 29.**
Stevens Charles E., clk, h 11 Oxford rd.
Stone Henrietta, h 10 Seward av. **Home Phone N. H. 271.**
Strutz Chas., pntr, h 15 Sanger.
Stritt Henry, tmstr, h 4 Dewey av.
Switzer F. R. (F. R. Switzer & Co.), h 1 Meeker av.

T

Tankard Christopher, op h Kirkland rd.
Tapping A. O., retired, h Paris. **Home Phone N. H. 136.**
Tarbell Nettie M., wid Chas. H., h 807 Genesee.
Thieme Robert, op, h Osborn av.
Thistlethwaite Wm. J., real estate and mining, h 835 Genesee.

Thomas Alfred, mach, h Meeker av.
Thomas Edna, stenog, b 803 Genesee.
Thomas Ford K., con, h 803 Genesee.
Thomas Owen E., farmer, h Clinton rd.
Thomas Wm., milk h 803 Genesee.
Tibbitts Chas. E., feed store h rd bet Wash Mills and Clinton. **Home Phone N. H. 422.**
Tisdale W. L. Rev., h Sherman av.
Tompkins Dorr, h George.
Tompkins D. T., mach, h Meeker av.
Topping James W., pntr, b Cornelia.
Topping Nettie, wid Miles, h Cornelia.
TRACY'S HAND LAUNDRY
Chas. M. Tracy prop, 859 Genesee.
Home Phone N. H. 92.
Tracy Chas. M., prop Tracy's Hand Laundry, h 859 Genesee.
Tracy Frank, op, b Capron.
Trash Howard D., foreman, b Capron.
Trask Percy L., foreman, b Capron.
Trask Samuel L., overseer, h Capron.
Turk Otto, lab, h 5 Cornelia.
Tuttle Garry F., clk, h 19 Pearl.
Tuttle LeRoy, stenog, b Pearl.
Tyler Herbert N., farmer, Higby av.
Tyler Jacob, gardner, h 49 Oxford rd.

U

United States Ex. Co., D., L. & W. Station.

V

Vanderzee George L., con, b 26 Paris.
Vanderzee Harmon B., night watchman, h 26 Paris.
Van Duesen John, grocer Utica, N. Y., h 5 Melrose.
Van Valkenburg Mrs. Ann, h 76 Oxford rd.
Vedder Nicholas B., op, h 10 Mill.
Vincent George D., (mgr Geo. W. Kavanaugh, Utica), h 28 Oxford rd. **Home Phone N. H. 62.**
Vincent James H., op, h 34 Oxford rd.
Vincent Nathan H., lin opr, h 10 Hillside av. **Home Phone N. H. 1191.**

W

Wadsworth Adelbert D., op, b 16 Sanger av.
Wadsworth Newt. F., h 30 Pearl.
Wagner Jacob, tinsmth, 40 Genesee, h 38 do
Wagner Minnie E., asst postmaster, b 38 Genesee. **Home Phone N. H. 691.**
Wainman Alfred J., builder, h 36 First.
Wainman Laura R., h 20 First.
Walker Eugene, carp, 8 Paris, h do.
Walker Frank, carp, b 8 Paris.
Washburn Amy C., stenog, b 16 Pearl.
Webster Wm. O., supt Leahy's Laundry, h 2 Amy av.
Weed Francis M., wid Watson, h Paris.
Weir O. J., dentist, h Lyons pl. **Home Phone N. H. 5.**
Wehner Geo. H., barber, 192 Genesee, h Osborn av. **Home Phone N. H. 864.**
Welch Michael L., carp, h Genesee. **Home Phone N. H. 962.**
Wester Klass, h Middle Settlement. **Home Phone N. H. 1264.**
Wetze Edward F. W., bkpr, 26 Paris.
Wheatley Harry G., mach, Madison av.
Wheatley Wm. T., teamster, h Capron rd. **Home Phone N. H. 93.**
White Charles A., h Seward av.
White John F., barber, h 812 Genesee.
White Thos. K., coachman, h 4 Genesee.
White Hugh, h Crow Hill. **Home Phone N. H. 127.**
White Wm Estate, h Crow Hill. **Home Phone N. H. 111.**
Whiteford Nellie, h 63 Oxford rd.
Whiteford Frances, h 63 Oxford rd. **Home Phone N. H. 108.**
Wicks Charles, h 756 Genesee.
Willard Fred S., slsmn, b 18 Mason pl.
Williams Alfred D., patent medicines, h 772 Genesee.
Williams Charles A, electr, h 22 Pearl. **Home Phone N. H. 913.**
Williams Cornelia S., h 58 Genesee.
Williams Ellis O. (Williams & Hitchcock), h Middle Settlement.
Williams Hotel (E J. Hanley prop.), 26 Genesee.
Williams Humphrey A., h Pearl.
Williams Isaac, market gardner, h Whitesboro rd.
Williams John E., fireman, h 24 Genesee.
Williams Maria L., h 20 Whitesboro.
Williams Owen, lab, h Higby av.
Williams Richard B., mason, h 49 Oxford rd
Williams Thomas A., farmer, h Oxford rd.
Williams William J., lab, h Higby la.
Williamson Johanna, op, b 29 Madison av.
Wilson James, teamster, h 25 Pearl.
Withey James C., ins agt, h 17 Pearl.
Wood Alice, wid Daniel, b Sunset.
Wood John, op, b Capron.
Wood Joseph D., carp, b 86 Oxford rd.
Wood Mary A. (Cassidy & Wood), b 9 Sunset av.
Wood Mary L., h Kirkland rd.
Woolfenden Samuel, h 806 Genesee. **Home Phone N. H. 1461.**
Wright Emeline L., op, h 24 Paris.
Wright Mary E., h 24 Paris.

Y

Yaeger Chas. M., pntr., h 81 Oxford rd.
Yager August, watchman, h Kirkland.
Yahnundahsis Golf Club, Genesee. **Home Phone N. H. 120.**
Young Fred W., hotel, Osborn av., Capron, h do. **Home Phone N. H. 37.**

THE UTICA DAILY PRESS

Is the recognized Leading Daily of Central and Northern New York. It has "all the news worth printing." Delivered or sent by mail everywhere for 50c a month

Great Advertising Medium

For 1c a word you can advertise in The Utica Daily Press, which is read by over 75,000 readers each day

UTICA DIRECTORY PUBLISHING CO.'S

New York Mills AND Yorkville Directory

Residents of New York Mills are Designated by the Letter M after the Name; Those of Yorkville by the Letter Y.

Copyright, 1910, by The Utica Directory Publishing Co.

Alphabetical List of Names

A

ckroyd & Cole (Joseph Ackroyd and John N. Cole), undertakers, Whitesboro, op Main, Yorkville.
ckroyd Harriet A., ins agt, b Main Y.
ckroyd Joseph Hon. (Ackroyd & Cole), 38 Main, h do, Y. **Home Phone 2974.**
dams Elmer, clk, h Oatley Y.
gan John, meat cutter, b Main Y.
gan Michael, op, h 76 Main Y.
insworth Arthur, tel op, b 470 Main M.
insworth Lewis, carp, h N. H. M.
itken David E., baker, 36 N. H. M.
tken Wm. R., farmer, h Henderson M. **Home Phone N. H. 654.**
exander David, h 1 Asylum M.
exander Mary, wid James, h 539 Main M.
lerdice David, gard, h 292 Main M.
lerdice Wm., op, b 292 Main M.
ndrews James A., lab, b Main Y.
rmstrong Satie, b New Hartford M.
rmstrong Wm., bkpr, b Y.
no Paul, fmr, h Wetmore Y.
nold Charles, op, h 51 Asylum M.
hley Martha, dep postmstrss, Yorkville, b Whitesboro Y.
hley Thos. R., lab, h Whitesboro Y.
hworth Maria, dom, Main M.
sembly Hall, 362-370 Main M.
soif Joseph, op, b Mill M.
cock Robert, Highland av. Y.
stin James L., op, b 484 Main M.
stin Jessie, wid Ros., b 410 Main M.

B

gnell Richard E., op Chestnut M.
in Mary, hsekpr, Whitesboro Y.
ird John, foreman, h Whitesboro Y.
ker W. S. H., bkpr, b 9 Chestnut M. **Home Phone W 571.**
nnister Mary, h 434 Main M.
rber Alice, music, h 92 Henderson M.
rber Mary, h Clinton M.
rdsley Edward T., b 492 Main M.
rdsley John S., exp, 500 Main M., h do. **Home Phone W. 664.**
rdsley Mabel, b Main M.
rdsley Sarah, b Main M.
rka August, frmr, h 26 Asylum M.
riow Sarah, wid Samuel, h 27 Asylum M.
rnes Arthur, eng, h 17 Campbell Y.
rnes Christopher, eng, h Main M.
Barnes Hardcastle, eng, h 1 Greenman av. M.
Barnes Jennie A., wid S. C., h Main Y.
Barton Hadley S., frmr, h 71 N. H. M., R. F. D.
Bastow Geo. W., pntr, b Cooper av. Y.
Bastow Martha L., Cooper av. Y.
Bartlett Alvin Rev. Dr., retired, h Main M.
Baumgerdner Leo, frmr, h Champlin Y.
Baxendale George, h Pleasant M.
Bayne Alex., ins agt, h 513 Main M.
Bayne Chas., cntrctr, h 34 Asylum M.
Bayne John, op, 34 Elm M.
Beach Mary, wid Jas., h Clinton M.
Beekman Edwin, op, h Asylum M.
Bellinger Annie, brdng h, 100 Main M.
Belotti Dominick, saloon, h Main M.
Berman Ruth, wid Jacob, h 37 Elm M.
Benbow Albert J., mach, h 439 Main M.
Bent Geo., op, 33 Greenman av. Y.
Beros Joseph, mer, h Main M.
Bidlecombe D. A., nurse, Canal Y.
Bidwell Abba, op, b Oatley Y.
Bielby Isaac P., lawyer and justice of peace also librarian Oneida County Court House Utica, 11 Whitesboro Y. **Home Phone res 2644.**
Bielby Sarah, drsmkr, h 439 Main M.
Bilodeau William, lab, h Maple.
Birdsall Jos., carp, Greenman M.
Black Jean, op, h 75 Main Y.
Blackman Edith, op, b Porter av.
Borak Stanley, op, h 70 Main Y.
Bosciniski Stanislaw, btchr, h Main Y.
Bosma Lewis H, bkpr, h 22 Elm M.
Bowman Wm., dyer, h 6 Clinton M.
Bradley Sarah A., op, b 17 Meadow M.
Bradley Walt G., cochmn, h 284 Main M.
Brady Anna, op, h Main Y.
Brady Bridget, wid Jas., b 10 Chestnut M.
Braman Harold A., clk, h 21 Whitesboro.
Breheny Daniel G., supt, 119 Main M.
Brown Louis, h Main Y.
Brownson Fred, engr, Main M.
Bryson Robert W., electr, h Whitesboro Y.
Budlong F. B., barb, h Main Y.
Bunker H. L., h Whitesboro Y.
Burgess Joseph, op, b 15 Porter av. M.
Burns Matt J., brtndr, h Whitesboro Y.
Burns Milton, plmbr, b Greenman Y.
Purr Annie, drsmkr, h 54 Henderson R. F. D. Whitesboro.
Burrows A. J., canvsr, h Oatley av. Y.
Burt Clarence, mach, 39 Asylum M.
Butterworth Samuel, op, h 1 Chestnut M.

Bylsma John (Langdon & Bylsma), h 25 Clinton M.

C

CAMPBELL JOHN P.
Treas. and mgr. Walcott & Campbell Spinning Co., h 552 Main M.

Campbell John S., h Landscape Hill.
Campbell Robert G., master mech, b 552 Main M.
Campbell Samuel (Campbell & Jefferson Co.), Utica, h 552 Main M.
Capron John S., 619 Whitesboro Y.
Canfield Edw., eng., h Oatley Y.
Carpenter Anna J., b 54 Main Y.
Carpenter Bridget, h 52 Main Y.
Carpenter Thos. Jr., h Whitesboro Y.
Carroll Edw., eng, h Oatley Y.
Carvenough N. B., carp, b Canal Y.
Caryl Johanna, wid John, h Main M.
Casey Joanna, h Elm M.
Casler Wm. H., lab, h 452 Main M.
Central Finishing Co., S. R. Campbell pres, office Church M.
Chaffee Walter, op, h Main M.
Champlin Sarah, Champlin rd Y.
Cheetham A. D., bkpr, h 3 Clinton M.
Cheetham W. H., lab, h 25 Wetmore Y.
Cherry George, frmr, h Henderson M., R. F. D. Whitesboro.
Clark Abbig, b Greenman av. M.
Clark Charles, photog, h 3 Porter M.
Clark Charles R., op, b 372 Wetmore M.
Clark Margaret, wid Richard H., h Greenman av. M.
Clark Mary L., wid Rodney R., h 23 Pleasant M.
Cloher Gertrude, op, b 9 Wetmore Y.
Cole John N. (Ackroyd & Cole) 63 Whitesboro. **Home Phone 1071.**
Colson Louis G. Rev., pastor Walcott Memorial Presbyterian Chch, h 270 Main M.
Colwell Thomas, lab, b 65 Main Y.
Combelleck Anna, wid Thos., h Clinton M.
Comstock Aletha E., b 59 Main M.
Comstock C. Nara, b 59 Main M.

COMSTOCK IRA M.
PHYSICIAN 59 MAIN ST., N. Y. MILLS. OFFICE HOURS 12 TO 2, 6 TO 8 P. M. **HOME PHONE W. 30.**

Comstock Jane A., b 59 Main Y.
Comstock May A., b 59 Main Y.
Conley Jesse, clk, h 61 Henderson av. M.
Cook Grace T., b Whitesboro Y.
Cook James, agt, b Whitesboro Y.
Cook Mabel T., b Whitesboro Y.
Coon Frank, op, b 79 Asylum M.
Cooper Robert Sons (Robert L. Rolloand William E), grocers, Main Yorkville, h Y. **Home Phone W. 641.**
Cooper Robert L., grocer, h 43 Main Y.
Cooper Rollo, (Robert Cooper Sons), h Main Y.
Cooper William, cutter, h Main Y.
Cooper William E., (Robert Cooper Sons also Yorkville Hardware Co.), h Whitesboro Y.
Copeland David, milk, h Whitesboro Y.

COPELAND MORRIS C.
Prop. Yorkville Dairy h Whitesboro Y. (See adv. index). Home Phone 724.

Corbin Rev. A. B., pastor M. E. Church h 457 Main M.
Cornell Fred J., op, h Whitesboro Y.
Cornell Geo. W., mason, h Whitesboro Y.
Corsett Chas., op, 73 Henderson M.

COUGHLIN EDWARD M.
Sec. and Asst. Treas. of the New York Mills, h Whitesboro Y.

Coughlin Elizabeth, stenog, b Whitesboro Y.
Coughlin Thos., op, h Whitesboro Y.
Coughlin James T., sporting goods store Utica, b Whitesboro Y. **Home Phone 2681**
Coughlin John, clk, b Whitesboro Y.
Cowburn Ellis, carp, h Asylum M.
Crego Louis D., mach, h Elm M.
Craig Christian, teacher h 325 Main M.
Craig Helen, teacher, h 325 Main M.
Craig John H., op, b 325 Main M.
Craig Wm., gardner, h 325 Main M.
Crain Vernon, clk, h Y.
Crippen Ambrose E., trav, 303 Main M.
Cronk Jonas D., gard, h 75 N. H. R. F. D.
Cross Charles, op, h 38 Asylum M.
Cronch Floyd, teach, b 412 Main M.
Cummings Thomas F., op, b Main Y.
Cunningham Margaret, salslady, h Main M.
Cyr Isaac, op, b Main Y.

D

Dabril Vallere, op, h Maple M.
Daniels William, op, b Main M.
Dorembas Henry, baker, b W'boroY.
Davies John H., op, 11 Pleasant M.
Davies John Titus, conf, h 19 Pleasant M.
Davies Lumley J., eng, h 168 Main Y.
Davies Mary Mrs., b 168 Main Y.
Davies Owen, lab, b 48 Main Y.
Davies Robert, op, b 168 Main Y.
Davies Thomas, lab, b 168 Main Y.
Davis Alfred, op, h 150 Main Y.
Daymont John B., h 512 Chestnut M.
Daymont Peter, foreman, h 31 Elm M.
Delahunt Thomas, millhand, 67 Wetmore Y.
Delaire Gilbert, gard, h 2 Cottage M.
Delaire Paul, op, 2 Cottage M.
Denslow Leander F., h 188 Main M.
Denslow Lena S., b 188 Main M.
Denslow Mabel, dom, b 188 Main M.
Denslow Olive, drsmkr, b 188 Main M.
DePledge Fred M. (DePledge & Reinman) Main Y. b 478 Main Y.
DePledge & Reinman (Fred M. DePledge and Wm. C. Reinman), grocers, Main Y.
Desgariles David, op, h 378 Main M.
Deuel Bert, loomfixer, h 2 Clinton M.
Devan Daniel, op, h 325 Main rear M.
Dewey Hattie, op, b 484 Main M.
Dextra Chas., frmr, h 45 Henderson M. R. F. D. Whitesboro.
Dibb Alma, wid Wm., milliner, b Whitesboro Y.
Dietche Herman, blksmth, h Clinton M.
Dorland Elizabeth, wid Vermilleau, h Landscape Hd. M.
Downs James, h 410 Main M.
Doyle Harry, agt, b Whitesboro Y.
Dresser Edw. D., fireman, h Cooper Y.
Duell Geo., decorator, h 2 McBride av. Y.
Duell Louis, op, Main Y.
Dukette Ellen, h Mapl M.
DuMoulin Gotien D., Rose Lawn Greenhouses, 445 Main M. **Home Phone W. 661**
Dwyer John, lab, h 353 Main M.
Dwyer Robert, op, 353 Main M.
Dwyer William, op, b 353 Main M.

E

Eddy Albert, carp, h 60 Henderson M.
Eddy Horace, lab, h Henderson M. R. F.

D. Whitesboro.
Eddy Lewis I., carp, h 50 Henderson M.
Eddy William, op, h Henderson M.
Edwards Fannie, wid, h 61 W'boro Y.
Edwards Goronwy, insp, h 36 Asylum M.
Edwards Hugh O., mason, h 36 Asyl M.
Edwards John, carp, b 21 Asylum M.
Edwards Lewis, carp, h 34 Asylum M.
Home Phone N. H. 653.
Edwards Matthew, lab, h 35 Asylum M.
Edwards Richard, lab, h Asylum M.
Edwards Wm., op, b Elm M.
Ehman Jacob, carp, h Whitesboro Y.
Eldred A. J., gard, h 71 Henderson R.F.D.
Ellinwood Norris, frmr, h R. F. D. Whitesboro.
Ellmore D. Henry, pntr, h 16 Chestnut M.
Ellmore Julian, op, h Canal Y.
Emmery Salina, h 311 Main M.
Engle Fred, lab, b Asylum M.
Engle Ira, fireman, b Asylum M.
Enos Thos., frmr, h Whitesboro Y.
Ensworth Lewis, carp, h New Hartford M.
Evans Frank, cigars, 372 Main h 470 do M.
Evans Geo. H., pntr, h 27 Campbell av. Y.
Evans John G., blksmth, h 107 Whitesboro Y.
Evans Wen D., lab, h 538 Main M.

F

Faber Anna, stenog, b Main M.
Faber Charles W., clk, b 296 Main M.
Faber Ira, cochman, h 296 Main M.
Fairhead George B. Rev., h N. H. M.
Fancher Harry W., carp, h Whitesboro Y.
Farr Harvey Z., lab, 1 Canal Y.
Farr Stuart, furn mkr, h 5 Canal Y.
Farrer Geo. W., op, h Elmwood Y.
Faulkner Mary, h N. H. M.
Ferguson John, clk, Elmwood av, Y.
Ferguson Robt., com trav, h Greenman M.
Figol Stanley, salnkpr, h Whitesboro Y.
Finch James, carp, h 422 Main M.
Finch John, op, b Main Y.
Finch Leonard H., photog, 261 Bleecker b 422 Main M.
Finch Mary, b Porter M.
First M. E. Church, Main M.
Flanders F. D., trav, h Main Y.
Fleming John, op, b Main Y.
Ford Fred'k H., mtrmn, h W'boro Y.
Foster Geo., finisher, h 624 Whitesboro.
Fournan Clyde, op, b 105 Main Y.
Fournar George, foreman, h 105 Main Y.
Fowler Jos., shoemkr, h 10 Greenman M.
Frankland Albert, plmbr, b Porter M.
Frankland Chas., op, h 428 Main M.
Frankland Harry, op, b 428 Main M.
Frapprer Emory, brtndr, h Whitesboro Y.
Frey Carl K., photog, 11 Broad h 621 Whitesboro.
Fritch Chas., fireman, h Main Y.
Funke Oscar, trav, h Champlin Y.

G

Gale William, mach, h Whitesboro Y.
Gamache Chas., op, h 456 Main M.
Gardiner Eliz., wid J., bakery, 88 Main Y., h do.
Gardner Otis, op, b 68 Main M.
Gee William, op, b Greeman M.
Gibbons Wm. H., h Whitesboro Y.
Ginster John, frmr, h 48 Henderson M.
Ginster Jos., carp, h 51 Henderson M.
Glenn John, op, b Whitesboro Y.
Glenn Patrick, brtndr, b Whitesboro Y.
Goff Oliver J., ladies' fur, Utica, h Chestnut M. Home Phone W. 571.
Golden Joseph, op, h Main M.
Goodwin Daniel, op, b 28 Greenman Y.
Goodwin Hugh, op, 28 Greenman Y.
Gorey Wm., lab, h 64 Henderson R.
Gorton B. B., truant officer, h 13 Porter M.
Gorton James B., cutter, h 13 Porter M.
Gosling E. Brayton, clk, b 51 Main Y.
Gosling Wm. R., foreman, h 51 Main Y.
Gould John V., lab, h Whitesboro Y.
Graham James, op, h Clinton M.
Graham Robert, op, b Main M.
Graham William, op, b Main Y.
Grant Geo. A., fireman, h Clinton M.
Gray Hannibal, h Whitesboro Y.
Gray William, op, h Asylum M.
Greenwood William., spinner, h W'boro Y.
Grevey James, carp, h Whitesboro Y.
Griffith Jennie, op, b 35 Elm M.
Griffith Jennie, wid T., h 408 Main M.
Griffith John C., tmstr, b 47 Main Y.
Home Phone W. 644.
Griffith Mary C., wid J., h 47 Main Y.
Griffiths Elizabeth, h Main M.
Griffiths Jane A., b 422 Main M.
Griffiths John B., h 7 Whitesboro Y.
Home Phone 202.
Griffiths Richard, fireman, h 48 Main M.
Griffiths William, op, h 319 Main M.
Guba Roch, op, 107 Main Y.

H

Hackett James, op, b 100 Main Y.
Hackett Wm. J., glass ctr, b 100 Main Y.
Hague Thos., op, h Clinton M.
Hahn Bertha, bkpr, b Asylum M.
Hahn Chas. T., tmstr, b 25 Asylum M.
Hahn Christian, overseer, h Clinton M.
Hahn Chris. F., dyer, h 25 Asylum M.
Hahn Ernest L., op, h 481 Main M.
Hahn Fred, foreman, b 25 Asylum M.
Hale Harry , op, h Wetmore Y.
Hale Levi, night wtchmn, h Canal Y.
Hall Amelia, wid Chas., h 98 W'boro Y.
Hall Bertha, teach, b 98 Whitesboro Y.
Hall Hattie, clk, b 98 Whitesboro Y.
Hall Henry L., gard, h 25 Whitesboro Y.
Hall Patience E., minr, b 98 W'boro Y.
Hammond Anna, cook, b 552 Main Y.
Hankinson Wm., op, b 558 Main Y.
Hanrahan Jas. A., woodwkr, h W'boro Y.
Hardcastle Benj., glass ctr, b 508 Main M.
Hardcastle John, glass ctr, b 508 Main M.
Hardcastle Louis, glass ctr, b 508 Main M.
Hardcastle Robert, mason, h 508 Main M.
Hardiman John, bkpr, b 401 Main M.
Hardiman Mary T., h 401 Main M.
Hardy Thos., op, h Pleasant M.
Harrington Edward, op, b 4 Clinton M.
Harrington Frank, op, b 485 Main M.
Harrington Lena, h 485 Main M.
Harrington Wm., op, b 485 Main M.
Harris Abbie, brdng h Main M.
Harris Frank B., carp, h Main M.
Harris Frank J., gard, b Main M.
Harris Geo. A., op, h Whitesboro Y.
Harris Wm. H., btchr, h Whitesboro Y.
Harrison D. S., M. D. h 514 Main M.
Home Phone W. 892.
Hart Gard S., lab, b 19 Wetmore Y.
Hart John F., meat cutter, h W'boro Y.
Hart Nelson H., h 19 Wetmore av. Y.
Hartness Adoni J., pltry, h Henderson R. F. D. Whitesboro.

Hastings Jas., lab, h 2 N. H. M.
Hastings Mary E., b 507 Main M.
Hastings Matthew E., hardware, 505 Main h do M. **Home Phone W. 851.**
Hastings Matt. S., clk, b 507 Main M.
Hatfield Chas., frmr, h 30 Asylum R. F. D. New Hartford.
Hatfield Geo., frmr, h 30 Asylum R. F. D. New Hartford.
Hatfield Margaret, wid R. A., 25 Asylum R. F. D. New Hartford.
Hatfield Seymour, frmr, h 25 Asylum R. F. D. New Hartford.
Hauck Hattie, wid Geo., h 23 Asylum M.
Hauck Jacob H., blksmth, 21 Clinton h 52 Henderson M.
Hauck Thos., op, b New Hartford M.
Hauser Aaron, carp, h Whitesboro Y.
Hayes John W., horseshoer, h W'boro Y. **Home Phone W. 421.**
Healey Amos, lab, h 501 Main M.
Healey Fred, op, h New Hartford M.
Healey Robert, op, b 501 Main M.
Healey Wm., mach, b 501 Main M. **Home Phone W. 893-2.**
Heffron Chas. E., con, b Whitesboro Y.
Hepworth & Clark (Wm. J. Hepworth and Wm. R. Clark), shoes, 364 Main M.
Hepworth Joseph, h 400 Main M.
Hepworth Joseph & Son, gen store, 370 Main M. **Home Phone W. 663.**
Hepworth Wm. J., h 497 Main M.
Herbage (J. B. and M. T.), florists, Main M.
Higby Belle, op, h 7 N. H. M.
Hill Sarah, wid Wm., h Champlin Y.
Hiller Wm., foreman, b Greenman M.
Hitchcock Albert, agt for Electric Exp h Whitesboro Y.
Hodge Wm. J., forman, h 146 Main Y.
Hoen Jacob, fireman, h 80 Henderson M.
Hoes T. Edward, cont, h 7 Oatley av. Y. **Home Phone W. 543.**
Hoffman August, mill op, h Oatley Y.
Holman A. B., prop Lewis House, Whitesboro cor Main Y h do.
Horner Chas., tinsmth, 23 Elm M.
Hopkins Michael, formn, b W'boro Y.
Hopson Wm., op, h Wetmore Y.
Houck Joseph, lab, h New Hartford M.
Howard Margaret, h 44 Main Y.
Howe Drana, wid F., h 60 Asylum M.
Howe Ira J., insp, b Elm M.
Howe Wm. F., bkpr, h 18 Meadow M.
Howell Llewelyn D., tel op, b 493 Main M.
Howell Sarah, wid Ellis D., h 403 Main M.
Huck Geo., h Highland av. Y.
Hudder Harriet, wid Thos., h Greenman M.
Hudson Thos., Greenman av. Y.
Hughes Cath. F., op, b 552 Main M.
Hughes Hugh Jr., carder, b 25 Elm M.
Hughes Hugh, h 461 Main M.
Hughes Jennie, h Main M.
Hughes John J., brklyr, h 95 Main Y.
Hughes Robert A., mach, h 518 Main M.
Hughes Robt. D., h 16 Mill pl. Y.
Hughes Thos., b 154 Main Y.
Hughes Wm., op, b 12 Mill Y.
Huss William, mach, h Main M.
Humphrey Hugh G., molder, h Chestnut M.
Hyde Mary, b 623 Whitesboro Y.

I

Ignac Peter, op, h 109 Main Y.
Inherwood James, dyer, b Main Y.

J

Jackson Robt., overseer, h High M.
Jackson Wm. H., bkpr, h 30 Elm M.
James George, pltry, b 85 Main Y.
Jamieson Catherine L., asst postmaster, b Main M.
Jamieson David L., postmaster, Main M.
Jankiewicz Leon P., M. D., 186 Main M. **Home Phone W. 573.**
Jardine Enos, ppr mkr, h 626 W'boro.
Jenks Lamont, op, h Greenman Y.
Johnson Edw. P., op, h Greenman Y.
Johnson Jas. E., op, b Greenman Y.
Jones Edgecumb M., dyer, b 10 Greenman av. M.
Jones Edna L., stenog, b Main M.
Jones Edward, op, b 152 Main Y.
Jones Ellen B., op, b 3 Chestnut M.
Jones Ellis, frmr, Greenman av. Y.
Jones Evan H., tmstr, h Porter M.
Jones Evan A., meat mkt, Main Y h Whitesboro. **Home Phone 21.**
Jones Evan R., lndrymn, h 168 Main Y.
Jones George B., mach, b 3 Chestnut M.
Jones George H., milk pdlr, h 461 Main M.
Jones George L., op, h 84 Main Y.
Jones Griffith, op, h Main M.
Jones Harriet, brdng h, Main M.
Jones Henry C., milk pdlr, b 461 Main M.
Jones Hugh, tmstr, h 152 Main Y.
Jones Hugh, eng, b 9 Porter M.
Jones Hugh G., carp, h Elm M.
Jones Ida, dom, 13 Main Y.
Jones Isaac, lab, h 9.
Jones Jacob, formn, b 529 Main M.
Jones John, lab, b Elm M.
Jones John B., mason, h 3 Chestnut M.
Jones John C., tmstr, b 372 Main M.
Jones John C., gas fitter, b 9 Porter M.
Jones John M., mason, h 21 Clinton M.
Jones John W., tmstr, h 15 Asylum M.
Jones Joseph, frmr, h 69 N. H. M.
Jones Margaret Mrs., h 166 Main Y.
Jones Owen J., op, b Greenman Y.
Jones Owen R., jan, h Greenman Y.
Jones Reese A., foreman, h Greenman Y.
Jones Robt. Sr., ston ctr, h 9 Porter M.
Jones Thomas, mason, h 37 Elm M.
Jones Thos., op, 9 Porter M.
Jones Wm., tmstr, h 39 Asylum M.
Jones Wm. O., mason, h 66 Main Y.
Jones Wm. O., meat ctr, b 162 Main M.
Jooss Louisa, dom, 491 Main M.
Jroulx, see Groulx.

K

Kamienski John, op, Main Y.
Kane Edward, op, b 369 Main M.
Kane Frank, op, b 369 Main M.
Kane Joseph, hostler, b 369 Main M.
Kane William, lab, b 369 Main M.
Kates Chas. H., fireman, h 19 Campbell Y.
Kaut Bros. (John Kaut and Frank Kaut), creamery, 37 N. H. h do R. F. D. **Home Phone N. H. 1183.**
Kaut Cath., wid Nich., h 36 N. H. M.
Kaut John, frmr, h 36 N. H. R. F. D.
Kearns James, painter, h N. H. M.
Keil George, op, h Meadow M.
Kelliher Timothy, overseer, h 10 Chestnut M.
Kelliher Thos., op, h 10 Chestnut M.
Kellogg Frederick S., lumber, Utica h Main N. Y. M.
Kelly James, lab, b Whitesboro Y.

Kendall Jos., shp clk, h 522 Main M.
Kennerknecht Francis, sexton h Champlin rd. Y.
Kenneerknecht Gifford, gard, h Highland av. Y.
Kennerley Wm., op, h 22 Clinton M.
Kenney John, op, b 501 Main M.
Kenney Mary, b Henderson M.
Kenney Michael, op, h 2 Henderson M. R. F. D. Whitesboro.
Kenney Peter, op, b Henderson M.
Kent Austin, h 412 Main M.
Kent Georgianna, h 412 Main M.
Kent Lillian F., h 412 Main M.
Killian Michael, op, h 24 Cottage M.
Kingsnorth Chas., carp, h New Hartford M.
Kingsnorth Margaret, b New Hartford M.
Kinville Jerry, op, h Pleasant M.
Kozaka John, saloon, 465 Main h do.
Home Phone W. 572.
Kunkley Edw. G., clk, h 21 Whitesboro Y.
Krikke Theodore, buchr, Oatley Y.

L

Laycock Slater, sec, Walcott & Campbell Spinning Co., b Main Y.
Lambert Alexander, gard, h N. H. R. F. D. **Home Phone N. H. 821.**
Lambert Geo., carp, h 70 N. H. R. F. D.
Lambert Henry, op, h 27 Campbell M.
Lambert Stephen, gard, h Clinton M.
Lamenque John, op, b Maple M.
Lamenque Marshall, lab, h Maple M.
Lampher Daniel, op, b 10 Mill pl. Y.
Lampher Geo., bridge bldr, b 10 Mill Y.
Lampher Wm., wtchmn, h 10 Mill pl. Y.
Landers Edward, op, b 11 N. H. M.
Landers Jerome, lab, h 11 N. H. M.
Landers Joseph, op, b 11 N. H. M.
Langdon Genevieve M., clk, b 462 Main M.
Langdon John Jr. (John J. Langdon & Son), W'boro b 462 Main M.
Langdon John J. (John J. Langdon & Son), W'boro h 462 Main M.
Home Phone W. 894.
Langdon William E. (Langdon & Byhma), b 462 Main M.
Langdon & Bylsma (William E. Langdon and John Bylsma), grocers, 362 Main M.
Lansing Howard, op, h Clinton M.
Lansing Louise, wid Eugene, h 9 N. H. M.
Laramie Mitchell, overseer, h Main M.
Larkin Andrew, op, h Main M.
Larkin Leonard, op, b Main M.
Laughlin John, op, h 14 Asylum M.
Leach Elizabeth, op, b Whitesboro Y.
Leach Wm., trunk mkr, h Whitesboro Y.
Lebert Henry, op, h Main Y.
Lee Addie, hsekpr, 400 Main M.
Lee Ralph, eng, h 4 Clinton M.
Leggett Benj. S., carp, h Asylum R. F. D. New Hartford.
Lehman Anth F., op, h 33 Asylum M.
Lehmann Frank, clk, h Asylum M.
Lehman John, eng, b 33 Asylum M.
Letson Alfred, op, 2 Mill pl. M.
Letson Charles, op, h 39 Wetmore av. M.
Lewedouski John, btchr, Clinton M.
Lewis Edward, op, b 393 Main M. Whitesboro cor Main.
Home Phone W. 1222.
Lewis Joseph, mach, 83 Henderson M.
Lewis Wm. E., h Whitesboro Y.
Linders Gertrude, h N. H. M.
Linders Joseph, op, h N. H. M.
Linders Lewis, baker, N. H. M.
Linders Peter, op, h N. H. M.
Lindsey Alexander, trust, h Main M.
Lindsey Margaret, wid John, h 251 Main M.
Lindsey Wm. H., tel op, b 351 Main M.
Littler Lewis, lab, b 501 Main M.
Lloyd Caryl, b Whitesboro Y.
Lloyd David, op, h Whitesboro Y.
Lloyd Ellen, h Main Y.
Lloyd Esther, wid Reese, h 95 Main Y.
Lloyd Jennie, drsmkr, b Main Y.
Lloyd Mary, b Main Y.
Longway Claude J., op, h Elm M.
Longway Jeanette, h 2 Chestnut M.
Love Margaret, wid John, h 6 Clinton M.
Luman Andrew Jr., saloon, Whitesboro cor Main b 49 Whitesboro Y.
Luman Wm., brtndr, b 49 W'boro Y.
Lyman Leonard, organ bldr, h 623 Whitesboro.
Lyons Charles. driver, h Elm M.

M

Maegling Edw., op, h Asylum M.
Magill David B., h 435 Main M.
Makon James, formn, h Whitesboro M.
Manard Frank, pdlr, h Henderson M.
Manard Dora, h New Hartford M.
Manard George, op, h 407 Main M.
Manard Lindsey, h Main M.
Manning Arthur, lab, h 64 Main M.
Marks Arthur J., gen merchandise, h 168 Main M. **Home Phone W. 1224.**
Marshall Bert, dyer, h 11 Clinton M.
Martin Arthur J., bkpr, b 96 Main M.
Martin Frederick, gard, h 2 W'boro Y.
Martin Geo. F., op, b 96 Main M.
Martin Maria, wid Jas., h 96 Main M.
Martin Walter, gard, h 2 W'boro Y.
Maynard Dorr, mach, h R. F. D. N. H. M.
Maynard Frank, ctr, h 19 Elm M.
McAndrews Thos., shpg clk, b Whitesboro Y.
McCarthy Archibald, grocer, 35 Clinton h 447 Main M.
McCarthy Ellen, clk, b 447 Main M.
McCarthy John, gen store, h Clinton M.
McCleland John W., soap mkr, h Henderson R. R. D. Whitesboro.
McDonald Wm., h Greenman M.
McGuire Cornelius, op, b 387 Main M.
McGuire Ellen, wid Wm., h 387 Main M.
McGuire Michael, op, h 387 Main M.
McGuire Wm., op, h Pleasant M.
McKensie Allen, cntrctr, b 19 Main Y.
McLean John, h 490 Main M.
McMullen John, lab, b Burrstone M.
McPherson Agnes M., stenog, b Clinton M.
McPherson John, carp, h 543 Main M.
McPherson Wm., mach, h 3 N. H. M.
McRedmond Catharine, b Elm M.
Merklinger John, milk, h 77 N. H. M.
Home Phone N. H. 652.
Merklinger Sophia, wid G., h 16 Porter M.
Merriman Margaret, wid John H., b 61 Whitesboro Y.
Meyers Alphonzo, steam fitter, b Main Y.
Meyers Elizabeth, h Main Y.
Miller Jane, wid C., Clinton M.
Miller Wm., op, h Chestnut M.
Milotte Alphonso, op, h Main Y.
Mitchell Fred'k, milk, b 17 Meadow M.
Mitchell Harry, mus teach, b 17 Meadow M.
Mitchell Jas., milk, h 17 Meadow M.
Monaghan Chas. A., cntrctr, h 182 Main Y.
Monaghan Edw., op, h 149 Main Y.
Montgomery Samuel, dyer, h Chestnut M.
Mooney Timothy, gen supt, N. Y. Mills h Main M.

Moore Mary, h 20 Main Y.
Moore Wm. H., frmr, h 48 Henderson M.
Morgan David B., brklyr, h Whitesboro Y.
Morgan John, lab, b 14 Porter M.
Morgan Wm., fireman, h 14 Porter M.
Morse Hattie E., h 82 Main Y.
Morton George, op, b 525 Main M.
Morton Louis, carp, h 255 Main M.
Mullholland Florence, elocutionist, b 23 Main Y.
Mullholland James B., h 23 Main Y.
Mullholland Catharine, op, b 23 Main Y.
Mullen Dennis, dyer, h 450 Elm M.
Mullen Robert D., op, h Porter M.
Mullen Jane, correspondent Herald Disp, b 450 Elm M. **Home Phone 853.**
Munday Henry, btchr, h Porter M.
Murray James, lab, b Main Y.
Murray Mary, wid Jas., h Main Y.
Myers Alvaro, mach, h 520 Main M.

N

Nash Erwin L., lab, h Elmwood Y.
Naylor Marcus, mach, h Main Y.
Naylor Stephen, lab, b Greenman M.
NEW YORK MILLS (The)
(W. Pierrepont White, Pres. and Treas; Edward M. Coughlin, Sec. and Asst. Treas.), Mfrs. Cottons. Mills 1, 2, 3, 4 and Bleachery Located on Main M. (See Adv. Index). Home Phone 1918.
New York Mills No. 1, office 25 Mill pl. M.
New York Mills No. 2 main office Main M.
New York Mills Nos. 3 and 4, office Main cor Asylum M.
Noakes Percy, pdlr, h N. H. M.
Noble George, h 8 Porter M.
Norman Henry, bkr, Whitesboro Y.
Nowicki Joseph, lab, h 24 Cottage M.

O

O'Brien Dennis, frmr, b Whitesboro Y.
Oulmette Mary, wid Herb., Clinton M.
Overocker Fred, carp, h Oatley av. Y.
Owens Cath., wid Griff., h Main M.
Owens Catharine, clk, b Main M.
Owens Henry, mason, h Main M.
Owens Hugh, op, b Main M.
Owens John T., formn, h 409 Main M.

P

Palmer Claude H., barb, b 17 W'boro Y.
Palmer Leroy W., clk, b 520 Main M.
Parker Reuben, b 84 Main Y.
Parry Henry, op, h 25 Elm M.
Parry John, blksmth, h 472 Main M.
Parry John J., polisher, h W'boro Y.
Patrick Jesse R., op, 20 Main Y.
Patrick Ira, op, h Main M.
Patrick Rachael, wid Jesse h 9 Clinton R. F. D. Whitesboro.
Pauly Theodore B., tailor, b 9 W'boro Y.
Peck Charles, op, h Main M.
Peckman Mary C., h Landscape Hill.
Penfield Olive B., stenog, b Whitesboro Y.
Penfield Warren, pntr, h 59 W'boro Y.
Penstra Geo. frmr, h 43 Henderson R. F. D. Whitesboro.
Perkins Louis H., pntr, h Canal Y.
Pettis Ella, wid Charles, h 5 N. H. M.
Pettis Fred, electr, b 5 N. H. M.
Pettis Hannah, teach, b 5 N. H. M.
Pezdek John, meat mkt, Main M.
Home Phone W. 574.
Pickett Edw., hardware, W'boro Y.
Platt James, formn, h Main M.
Platt Robert, op, h 13 Clinton R. F. D.
Post-Office, D. L. Jamieson, P. M., 368 Main M.
Powell Nelson, eng, h Inman pl.
Priestly Arthur W., op, b Main Y.

Q

Quinn Wm., tmstr, h Maple M.

R

Reardon Jas., pntr, h Chestnut M.
Reardon Wm., pntr, h 303 Main M.
Reardon Wm., op, b Chestnut M.
Redmond John, tmstr, h Porter M.
Reese David, h 33 Elm M.
Rego Curtis, insp, b 410 Main M.
Rego Margaret, h 410 Main M.
Reilly Anna, op, b 372 Main M.
Reinman Fred'k, lab, h 91 Main M.
Reinman Fred'k, Jr., mach, b 91 Main Y.
Reinman Wm. C. (De Pledge & Reinman), b 91 Main Y.
Rentom Wm., op, h 31 Elm M.
Retersdorf Eliz., drsmkr, h Elmwood Y.
Ripka Rhinhardt, op, h 14 Wetmore Y.
Ripka Fred F., mill hand, h 111 Main Y.
Ripka John F., mtrmn, b W'boro Y.
Risley A. Fremont, b 41 Henderson.
Risley Orville, h 41 Henderson M.
RISLEY WALTER C.,
Creamery Clinton M. R. F. D. W'boro h 513 Main M. Home Phone N. H. 822. Res W. 852.
Robellard Joseph, op, h Pleasant M.
Roberts Andrew, op, h 79 Asylum M.
Roberts Catharine, b New Hartford M.
Roberts Chas., ctr, h New Hartford M.
Roberts Eliz., nurse h Elm M.
Roberts Ella J., op, b 10 Porter M.
Roberts John, saloon, Main h do.
Home Phone W. 891.
Roberts Mary, h 466 Main M.
Roberts Mary C., nurse, b 10 Porter M.
Roberts Thos. E., mach, b 464 Main M.
Roberts Wm. H., plmbr, h 13 Porter M.
Robinson Salina, op, b Porter M.
Rogers Chas. H., lab, Elmwood av. Y.
Rogers Mary E., wid J., h 228 Main M.
Rogers Robert, op, b 228 Main M.
Rosier James L., lab, b W'boro Y.
Rosier Julia, h Main Y.
Rouellier Nelson, op, h 23 Campbell Y.
Rowland Mary, wid Edw., h 476 Main M.
Russell Ella M., wid Thos., h 461 Main M.
Ryan James, lab, b 68 Main Y.
Ryan John, op, h 14 Cottage Y.

S

Salisbury Herb. G., gard, h 1 Meadow M.
Home Phone W. 853.
Schabot John, op, h 4 Campbell Y.
Schaibley John, frmr, h N. H. R. F. D.
Schnurr Barney, op, h Clinton M.
Schnurr Fritz, op, h Clinton M.
Schnurr Stephen, op, h 23 Clinton M.
Scholl August, saloon, 629 Whitesboro h do.
Scholl Chas., spinner, h Henderson M.
Scholl Wm., plmbr, h N. H. M.
Schultz Rudolph, ins agt, Highland Y.
Seedman Leo, spinner, h Clinton M.
Seelye Della E., h Main Y.
Seelye George T., postmaster Yorkville

also furniture dealer b 19 Whitesboro Y.
Seidsma Sidney, clk, h Porter M.
Seidsma Theodore, op, h Porter M.
Semple Mary, op, h 47 Main M.
Service Marg., stenog, b Greenman M. Home Phone W. 642.
Shannon Dennis, mast mech, b 331 Main M. M.
Shannon Edward, op, b 331 Main M.
Shannon John, op, b 331 Main M.
Shannon Owen, deputy shrff, h 331 Main M.
Shannon Stephen, op, b 331 Main M.
Shaw Alex J., barb, h Main Y.
Shaw Elizabeth, b Whitesboro Y.
Shaw Glen, knitter, b Main M.
Shaw James, op, h 343 Main M.
Shaw John T., shpg clk, h 434 Main M.
Shaw Joseph, op, h 56 Main M.
Shaw Mary J., wid John, h 487 Main M.
Shaw Richard, op, 64 Henderson R. F. D. Whitesboro.
Shaw Samuel, lab, b 64 Henderson R. F. D. Whitesboro.
Shaw Wm., fireman, h Whitesboro Y.
Shaw William A., surveyor, Whitesboro Y.
Sherry Anna, dom, b Main M.
Sherry Irene, dom, b Main M.
Sherry James, weaver, b Main M.
Sherry John, supt, b 10 Main M.
Shires Jennie, drsmkr, b Porter av. M.
Shires Sidney A., cotton broker, Stewart Bldg, Utica, h Porter av. M.
Shires Walter, overseer, h 553 Main M.
Simons J. W., shoemkr, h W'boro Y.
Simpson Joseph, op, h Porter M.
Slanger Garrett, lab, h Champlin rd. Y.
Slater Frank, op, b Oatley Y.
Sliski John, grocer, 172 Main M. h do.
Smith Charles B., agt, h Whitesboro Y.
Smith Dan'l D., h 16 Greenman M.
Smith Ellen, wid John, 17 Meadow M.
Smith Fremont M., h 18 Main M.
Smith Harry, bank clk, b W'boro Y.
Smith H. J., shoemkr, h Clinton M.
Smith James Sr., h Whitesboro Y.
Smith James, Jr., teach, b W'boro Y.
Smith Josiah, op, h 92 Main M.
Smith Robert E., bk clk, b Whitesboro Y.
Smoly Jos., saloon, Whitesboro Y h Main.
Snyder Ray P., school com, h 11 Porter M. Home Phone W. 102.
Snyder Rose, weaver, h 14 Porter M.
Southard Elsworth, supt, h W'boro Y.
Stahl Harriet, h 151 Main Y.
Stahl Wm., formn, b 151 Main M.
Stansfield Edw., formn, h Main M.
Steel Robt. H.,cochmn, h 537 Main M.
Stearns Mrs. Ella, op, b 52 Main Y.
St. James Episcopal Church, Main M.
Stott Nathan, op, b Porter M.
Stott Reuben, op, b Clinton M.
Stott Thomas, h Clinton M.
Strauss Francis, b Oatley av. Y.
Stuber Frederick, mach, h Whitesboro Y.
Sullivan John, op, h 31 Asylum M.
Sullivan Patrick, op, b 31 Asylum M.
Sullivan Timothy, op, b Greenman M.
Sutliff Fred, op, h N. H. M.
Sweet Daniel M., bkpr, h 627 Whitesboro.
Swira John, op, h 170 Main Y.

T

Taber Chippman, plmbr, h Main M.
Taber E. May, drsmkr, b Main M.
Tanner Burt, carp, b Greenman M.
Taylor John, ctr, b 68 Main Y.
Thomas George H., plmbr, h Main M.
Thomas Irving R., mgr Yorkville Hardware Co., b Whitesboro Y.
Thomas Margaret, b 491 Main M.
Tifft Jennie, minr, h Whitesboro Y.
Tifft Stella, minr, h Whitesboro Y.
Tifft (sisters Stella and Jennie), milnrs, Whitesboro Y.
Timmany John J., op, h Main Y.
Tine Grace, op, b Canal Y.
Tine Henry, op, h Champlin Y.
Tine Nicholas, frmr, h Canal Y.
Tobin Evelyn, b 12 Wetmore Y.
Tobin George, tmstr, h 814 Main Y.
Tobin Thomas, op, b Main Y.
Toussaint Bros., meat mkt, Clinton M.
Toussaint John, btchr, h Clinton M.
Trimbey Chas., carp, h Whitesboro Y.
Trimbey Clara A., hairdresser, b Whitesboro Y.
Trimbey Nettie, tel op, b W'boro Y. Home Phone 2791.
Trossett Edw S., designer, h 6 Canal Y.

U

Uhl Emma, op, b 6 Chestnut M.
Uhl Mary, op, b 6 Chestnut M.
Uhl Margaret, wid John, h 6 Chestnut M.
Uhl William, clk, b 6 Chestnut Y.
Union Hall, near Middle Main M.
Urbas Jacob, op, b Sauquoit M.
Utica Gas & Electric Co. sub sta M. Home Phone W. 142.

V

Van Baasten Leonard, ins and real estate, Stewart Bldg, Utica, h Whitesboro Y.
Van Dermaker Alb., lab, h 20 Clinton M.
Vanderwall Alb., mach, b 10 Clinton M.
Veitch Charles, Jr., op, b Clinton M.
Vix Charles, op, b 12 Chestnut M.
Vix George, electr, h 16 Meadow M.
Vix Louise, op, b Whitesboro Y.
Vix Mary, op, b Whitesboro Y.

W

Wade John, op, h Oatley av. Y.
Wager Ellsworth, h Whitesboro Y.
Wagner Anna, h 555 Main M.
Wagner Nicholas, frmr, h 55 Henderson M.
Wagner Paul, gen store, 557 Main h 555 do M. Home Phone W. 101.
Wagner Peter, milkmn, h Porter M.
Wagner Walter, frmr, b 53 Henderson M.
WALCOTT & CAMPBELL SPINNING COMPANY,
F. C. Walcott, Pres., John P. Campbell, Treas. and Mgr., Main M.
WALCOTT FREDERICK C.
Pres. W. & C. Spinning Co., h New York City.
WALCOTT MEMORIAL PRESBYTERIAN CHURCH,
Main M.
Walker Mrs. Eliza, h Whitesboro Y.
Walker Frederick, clk, b W'boro Y.
Walker William, milk, b Whitesboro Y.
Wallace Clarissa, wid A., h 16 Pleasant M.
Wallace George, op, b 16 Pleasant M.
Wallace James, mach, b 16 Pleasant M.
Wallace Paul, op, h 452 Main M.
Wallace Peter, op, b 99 Main Y.
Walters Christopher, lab, h 40 N. H. M.
Wardell Robert, carp, h Elm M.

WARNER AUSTIN G.
Sec. Quigley Furniture Co. h Landscape Hill M.
Warner Margaret C., wid George H., h Landscape Hill M.
Watkins Bert, carder, b Porter M.
Watkins Edw., lab, h 553 Main M.
Watkins Jennie, op, b 10 Elm M.
Watkins Robert, mach, b 553 M.
Watts Anna M., bkpr, h 25 Main Y.
Watts James W., lawyer, b 25 Main Y.
Home Phone W. 138.
Webb Della, wid Benj., h Henderson M.
Weeks Leslie, carp, h Oatley Y.
Webb Jennie, op, b Henderson M.
Welch Edw. F., mtrmn, h 91 Main Y.
Wellar Benj., barb, 364 Main h 432 do M.
Wellar Chas., gard, also justice of the peace N. H., h 27 Clinton M.
Home Phone N. H. 824.
Wellar Frances, wid T., h 15 Pleasant M.
Wellar Newton I., b 15 Pleasant M.
Welsh Cong. Church, 276 Main M.
Westcott Julia, op, h 1 Canal Y.
Western James H., lab, b Whitesboro Y.
Western Union Tel Co., 2 Mill.
Wetmore Elizabeth J., b 58 Main Y.
White Chas. A., btchr, b 6 Porter M.
Whittles John, op, b 305 Main M.
Whittles Richard, dorfer, b 305 Main M.
Whittles William, op, h 305 Main M.
Wilbur Mrs. Mary, h 19 Elm M.
Wild Edwin, op, b Maple M.
Wild John, op, h Main M.
Wild John, Sr., lab, h Maple M.
Williams David, mason, h Whitesboro Y.
Williams E. M., paperh'g'r, h 1 Porter M.
Williams Everett D., mach, b 1 Porter M.
Williams Fred S., clk, Porter M.
Williams Hannah M., op, b 103 Main Y.
Williams Hugh, clk, b Elm M.
Williams Jane, wid Richard, h Elm M.
Williams Mary J., wid John, h 33 Elm M.
Williams Owen M., mach, h 93 Main Y.
Williams Robert, op, h 8 N. H. M.
Williams Thomas, electr, b Elm M.
William Wm. C., overseer, h Elm M.
Williamson Wm., tmstr, b 29 Elm M.
Willis Samuel, op, h 5 Clinton M.
Wilson Peter, op, b 3 Asylum M.
Wilson William, op, b 3 Asylum M.
Wilson William, op, h N. H. M.
Wimble Chas. H., btcher, h 1 Canal Y.
Wimble David, h 2 Canal Y.
Wimble Wm., carp, h Whitesboro Y.
Wing Adalaide L., nurse, 67 Main Y.
Wing Evaline A., nurse, b 67 Main Y.
Winn Clarence, op, b 531 Main M.
Winn Dennis, dyer, h 531 Main M.
Winn Jesse, ctr, b 537 Main M.
Wireling John, lab, h 17 Clinton M.
Wood Charles, op, b Greenman M.
Wurth Chas., clk, h Asylum M.

Y

Yasick Albert, lab, h 67 Main Y.
Yorkville Hardware Co. (William E. Cooper), Whitesboro st.
Home Phone W. 424.
York Fire & Hose Co.
Home Phone W. 893.
Yott Elizabeth, op, z Main Y.
Yott Rose, op, Main Y.
Young Ada, op, b 482 Main M.
Young Andrew M., supt, h 32 Elm M.
Young Isabelle, op, b 32 Elm M.
Young Martha, wid And., h 480 Main M.
Young Richard, op, b 32 Elm M.
Young Wm. A., mtrmn, b 482 Main M.
Younghanz Martin, ctr, h Canal Y.

Z

Zajac John, op, h Main M.
Zofia Stanley, op, h 109 Main Y.
Zorn Edward, op, 49 Henderson M.
Zorn Jos., formn, b 49 Henderson M.

Howarth-Ballard Drug Company

Wholesale and Retail

DRUGGISTS

183 Genesee St.

DR. MARCHISI'S WATER-PAD TRUSS can be worn day and night. Light, easy and a radical cure. All interested invited to examine and the testimonials of Physicians and of patients using them. A perfect fit warranted.
Howarth & Ballard,
183 Genesee street,
Utica, N. Y.

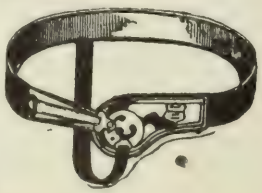

183 Genesee St.

Physicians' Supplies, Surgical Instruments, Artificial Limbs and Dental Supplies.

UTICA DIRECTORY PUBLISHING CO.'S

WHITESBORO DIRECTORY

Copyright, 1910, by The Utica Directory Publishing Co.

Alphabetical List of Names

A

Ablett Robert, prop Anchor Knitting Mills, h 64 Main. **Home Phone W. 3.**
Ackerknecht C. A., salesmn, h 21 Dennison av.
Adams Arthur, ctr, h 13 West opp Cem.
Adams Ray J., sawyer h 15 West.
Adams William B., retired, h 33 Powell av.
Adsit Ralph B., baker, h 16 Railroad.
Adit Roy A., baker, b 16 Railroad.
Agen John C., meat mkt, Yorkville, h 9 Dennison.
Aitken Thomas, grocer, 55 Main h 20 Elm. **Home Phone W. 764.**
Albro George, lab, h Westmoreland.
Albro, Wm. C., draughtsmn. b Westmoreland.
Aldrich Lewis B., carp, h 6 Powell av.
Aldridge Agnes J., op, b 3 Clinton.
Aldridge Albert, pntr, h 3 Clinton. **Home Phone W. 120.**
Aldridge Albert E., photog, 3 Clinton h do.
Aldridge Frank cigar mkr, h 12 Westmoreland.
Aldridge Grace, tel op, b 3 Clinton.
Aldridge Hervey, op, b 3 Clinton.
Aldridge Willard C., cigar mfr and justice of peace, 47 Main h Main cor Dewey.
Alliance Knitting Mills, mfrs of ribbed underwear, Charles A. Powell prop. Powell av near Westmoreland.
Allyn John H., marble h 23 Dennison.
Allyn Minnie, wid Herbert, h 12 Dennison.
Alt Wm. B., retired, b 23 Dennison.
Andrews Louisa L., wid Edw., b 128 Main.
American Express Co. (E. Van Schaicg, agt.), 25 Railroad.
Anchor Knitting Mills, mfrs of fleece lined underwear, Robert Ablett prop, Main. **Home Phone W. 3.**
Anderson Geo. T., hardware, 98 Main h do. **Home Phone W. 552.**
Andrews Geo. W., electr, h 128 Main.
Andrews Louisa L., wid Edw., b 128 Main.
Avery Geo. W., carp, h 16 Pine.

B

Babbitt Hose Co. (No. 1 W. F. D.), 10 Mosely.
Babbitt Lorinda, wid John L., h 77 Main.
Bach John H., undertaker, b 40 Main.
Bach John S., ice dealer, h 40 Main.
Bailey Walter, lab, h 98 Main.
Bain Agnes, wid Alexander, h 22 Gardner.
Baker Royal S., jeweler, b 80 Main.
Balcome Samuel J., carp, h 12 Powell av.
Baldwin Kate, wid Ralph, b 12 Mohawk.
Barge Canal Office, 45 Main.
Barker Edward E., pntr, h 6 Mosley.
Barnard Jane, op, b 8 Main.
Barnard Pearl, op, b 8 Main.
Barnes Caroline, wid V. E., h 117 Main.
Barry Charles, mldr, b 17 Tracy.
Barry John A., brtndr, b 17 Tracy.
Barry Mary, wid Michael, b 17 Tracy.
Bartell Rose, op, b 27 Pine.
Barstowe Thomas, mach, b 6 First.
Barton G. Ernest, ctr, also village trustee h 68 Clinton.
Barton Wm., ctr, b 13 W't'land.
Bass Adelbert, carriage pntr, h 21 Foster.
Bass Chas., pntr, h 3 Foster.
Bass Florence M., b 21 Foster.
Bass Frank J., packer, b 21 Foster.
Bass Herman A., shpg clk, h 3 Powell av.
BAYLISS FRANK P. DR. (Whitesboro Sanitarium, also Physician), Winston Bldg, Utica, h Whitesboro Sanitarium.. (See adv. index). Home Phone W. 2.
Bayliss Mrs. Mary, h 25 Pine.
Beaupre Chas., meat mkt, 28½ Main h 28 do. **Home Phone W. 862.**
Becker Marguerite, music teach,. b. 22 W'm'land.
Beckwith Wm. C., op, b 54 Clinton.
Bell David, cntrctr, h 14 Sauquoit.
Bell Wm. H., carp, h 21 Mohawk.
Bellamy Walter, pntr, h 11 Flagg. **Home Phone W. 652.**
Bensberg Eliza, wid Fred, b 107 Main.
Benson Albert E., mach, b 11 Main.
Besig Frank F., op, b 12 Pine.
Besig Geo. J., op, b 12 Pine.
Besig John J., op, b 12 Pine.
Besig Louise A., b 23 Pine.
Besig Michael, lab, h 12 Pine.
Besig Xavier, lab, h 23 Pine.
Bimpele Martin, lab, h 13 Brainard.
Bingham Wm. K., op, b 28 W'm'land.
Bissell Fred A., printer, b 1 Clinton.
Bissell Olive, wid John, h 1 Clinton.
Bitzer Theodore, btchr, h 27 Clyne pl.
Black Perphina Mrs., b 36 Clinton.
Blakeman Geo. W., cntrctr, h 19 Tracy.
Blakeman Mary E., stenog, b 19 Tracy.
Blawis Wm. S., grocer, Main h W'm'land. **Home Phone bus. W. 33.**
Bliss Adelia, stenog, b 47 W'm'land.
Bliss E. Jay, woodfinisher, b 47 W'm'land.

Ellis Fred E., frmr, Whitestown.
Home Phone 1031-2.
Ellis Isabella C., h 47 Westmoreland.
Eser Jacob T., frmr, 32 Main.
Boland Mathew, lab, b 13 W'm'land.
Boland Rose E., op, b 13 W'm'land.
Bousquet Arthur, lab, b Clinton.
Bowers Francis, h 1 Brainard.
Bowers Margaret, wid Chas., b 14 Flagg.
Bowers Wm., carp, h 143 Main.
Bowman Wm. H., carp, h Watkins av.
Bowne Mary, wid Jerman, b 16 Elm.
BOYLE JOHN W.
Lawyer office 28-30 Arcade Utica h 127 Main. Home Phone W. 28.
Bracey C. E., tel op, b W'm'land.
Bradley Elizabeth, b 142 Main.
Bradley George F., wood mach, h 4 Flagg.
Brady Chas. D., marble 9 Clinton h do.
Brady Chas, F., Jr., pntr, h 71 Foster.
Brady Lawrence T., clk, b 9 Clinton.
Brady Nettie D., op, b 9 Clinton.
Brady Peter A., op, h 3 Foster.
Brandeau Albert C., retired, h 34 Clinton.
Brayton Mrs. F. A., h 7 Mohawk.
Brayton Stephen H., ins and adv, h 7 Mohawk.
Breitling Fred, repairer, h 90 W'm'land.
Breitling George, carder, h 70 Westmoreland
Bride David, sta eng, h 8 Clinton.
Brierley Gilbert J., clk, h 2 Briely av.
Brierley Jas., trav, h 11 Brainard.
Brierley Jas. W., pntr, h 25 Brainard.
Briggs F. Kingsley, music teach, h Mohawk.
Briggs John V., lab, h 10 Clyne pl.
Brimson John, retired, h 13 Pleasant.
Brimson Wm., op, b 79 Main.
Britt Edwin, op, b 31 Pine.
Britt John, op, b 31 Pine.
Britt Wm. J., frmr, h 31 Pine.
Britt Wm. Jr., carp, h 3 Railroad.
Brooks Margaret, wid Wm., b Main nr limits.
Brough Joseph, plmbr, h 12 Main.
Brower Lillian, op, b 9 Main.
Brown Bertha, op, b 21 Railroad.
Brown C. E., tel op, h 133 Main.
Brown David, ins agt, b 21 Railroad.
Brown David L., mach, b 19 Foster.
Brown Earl, op, b 21 Railroad.
Brown Harry, sawyer, b 21 W'm'land.
Brown Mary Mrs., h 21 Railroad.
Burbridge John, h 77 Foster.
Burgess Jas., tmstr, b 79 Main.
Burns Ellen, wid Matthew, b 11 West.
Burr H. A., cattle dr, h 4 Elm.
Home Phone W. 694.
Burrows DeEtta, wid Jasper, h 16 Clinton.
Burrows G. Walter (prop W'boro Cash Grocery), h 4 W'm'land.
Home Phone W. 1134.

C

Campbell Anna, op, b 11 Foster.
Campbell Harry, frmr, h Sayre farm.
Canfield Lena, op, 149 Main.
Capron Ralph W., frmr, h 68 Main.
Carr Jennie, wid John, b 7 W'm'land.
Carr Gladys L., teach, b 7 W'm'land.
Carr Helen J., b 18 Mohawk.
Carroll Ed., frmr, b 18 Main.
Carroll Wm., carp, h Main.
Carey Thos., lab, 13 Westmoreland.
Cary H. Bela, ins agt, b 139 Mohawk.
CARY I. B.
Insurance and real estate 139 Main h do. (See adv. index).
Home Phone W. 724.
Cassidy John F., mtrmn, h 21 Brainard.
Castle John, frmr, Wood rd.
Home Phone W. 1032.
Cauldwell Priscilla, h 11 Westmoreland.
Cavanaugh Larry, insp B canal, b Park House.
Cave Asabel, wdwkr, h 1 Brierly av.
Cave Jesse R., prop New England Bakery 2 Mosely, also bakery 28 W'm'land h 40 do
Cave Rachel, wid Geo., h 9 Brainard.
Cave Raymond, lab, b 9 Brainard.
Central Hotel, Henry J. Moehle prop, 96 Main cor Railroad.
Chas Henry, sawyer, h 20 Brainard.
Che-Ga-Quat-Ka Club, Wind Bldg., Main.
Home Phone W. 24.
Chobot Godfrey Rev., pastor First Presbyterian Church h 134 Main.
Home Phone W. 1332.
Clark Alfred, cochmn, h Westmoreland.
Clark Charles, carp, h 88 Main.
Clyne Ed. F., carp, b 11 First.
Clyne Frank, carp, h 31 Westmoreland.
Clyne Thos., carp, h 31 Westmoreland.
Home Phone W. 352.
Cobb Eliza F., drsmkr, b 10 Mohawk.
Cobb Harriet B., nurse, h 10 Mohawk.
Cobb William S., grocer, 83 Main h 3 Pleasant. Home Phone W. 1082.
Coe Albert S., cab mkr, h 5 Pleasant.
Coe Floyd, op, b 5 Pleasant.
Coggeshall Irene, music teach, b 82 Main.
COGGESHALL HOWARD W.
Catalogue and Commercial Printing, Wind Block, Main, h 82 do. (See adv. index). Home Phone W. 36.
Coggeshall Mary, wid Fred, b 82 Main.
Cole Cora B., wid John, drsmkr, 38 Main.
Home Phone W. 863.
Coley Geo., wdmkr, h 42 W'm'land.
Collins Louis, wood mach, h 4 Flagg.
Connelly Henry, lab, b 153 Main.
Connelly Michael, lab, h 153 Main.
Connery Mary A., op, b 12 Dennison av.
Conrad Albert, op, h Sauquoit.
Coogan Cath., wid Jno., h 51 W'm'land.
Coogan Frank, op, h 49 Westmoreland.
Coogan James, carp, h 43 Westmoreland.
Coogan William, blksmith, h Canal.
Cook Charles D., cab mkr, h 24 Clinton.
Cook John, carp, h 22 Mohawk.
Home Phone W. 135.
Cook Nellie, wid Eugene, h 13 Pleasant.
Cook Phoebe B., teach, b 13 Pleasant.
Cooper E. Henry, ctr, h 4 Jones.
Cooper Isaac P., jan, b 42 Westmoreland.
Copperwheat Chas, op, Goodale av.
Copperwheat Florence, bkpr, Goodall av.
Corbitt James, prop Park House h do.
Corgill Normal H., wdmkr, h 9½ Dennison av.
Corgill Wm. H., lab, h 9½ Dennison av.
Cornwall Harvey, plmbr, b 10 W'm'land.
Corts Adelia V., wid H., h 12 Moseley.
Corts Benjamin A., carp, h W'm'land.
Corts Charles E., pntr, h Canal.
Corts Louis H., packer, b 12 Mosley.
Home Phone W. 754.
Corts Parker M., pntr, h 1 Sauquoit.
Home Phone W. 781.
Coss Jas. H., Sr., lab, h 4 Sauquoit.
Coulton Geo. W., frmr, h Clinton.
Countryman Frank T., wdwkr, b 36 Clinton.
Countryman John W., wtchmn h 7 West.
Crain Chas. N., rep shop, Main h 2 Westmoreland.

Crain F. E. chauffer, h 15 Pleasant.
Crain Hiram A., mach, h 10 Railroad.
Crain John G., trav slsmn, h 8 W'm'land.
Crain Mary, wid David, h 11 Railroad.
Crampton David J., op, h 17 Westmoreland.
Crandall Harry, foreman, h 166 Main.
CRANDALL JOHN L.,
Nurseryman, h 104 Main.
Home Phone W. 671.
Crandall Ralph W., com trav, h 166 Main.
Home Phone W. 433.
Crane Benjamin, mach, b 22 Westmoreland.
Crane Elmer E., carp, h 7 Dennison av.
Home Phone W. 49.
Crane Raymer D., clk, b 7 Dennison.
Crouse Beecher M., h Harts Hill.
Crouse Harriet, wid Harry P., h Harts Hill.
Cummings Wm. J., clk, b 12 Park av.
Cummings W. H., prntr, h 12 Park av.
Curran Horatio B., farmer, h Clinton.
Currie Dean F., op, h 14 Mohawk.
Curtis Francis M., musician, h 16 Clyne pl.
Home Phone W. 23.
Curtis James, mach, b 4 First.
Curtis Thomas, mule spinner, h 4 First.
Curtis Thomas L., prntr, b 4 First.
Cushing Margaret, drsmkr, h 12 Elm.
Cushman John H., lab, h 19 Westmoreland.

D

Daly John carder, h 2 Gardner.
Darling Chas. F., carp, h 14 Clinton.
Darling Edgar W., op, b 14 Clinton.
Davies Arthur E., barb and constable, h 8 Railroad.
Davies Rev. Benj. D., retired, h 18 Railroad.
Davies David D., Mrs., h Henderson.
Davies John C., bkpr, h 18 Railroad.
Davis Frank D., com trav, h 3 Dennison.
Home Phone W. 512.
Davis Fred J., ctr, h 14 Clynn pl.
Davis Geo., r f d car, h 11 Foster.
Davis Hannah, h 8 Main.
Davis Henry.
Davis Margaret, wid John C., b 112 Main.
Davis Sarah J., clk, b 112 Main.
Dawley Helen, op, b 13 Main.
Deck Fred, frmr, h River rd.
Home Phone W. 454.
DeLamter Elmer, cab mkr, b 100 Main.
Denelt Ora W., mgr Dunham farm, Clinton.
Denton Nathaniel W., supt, h 36½ Main.
Home Phone W. 18.
DENTON & WATERBURY
(A. Denton and N. G. Waterbury), lumber yard, A. M. Waterbury agt., Clinton near Canal. (See adv index). Home Phone W. 1.
Dickerhar Etta, op, b 17 Westmoreland.
Dimbleby Wm. J., sta eng, h 141 Main.
Dingman Abraham, agt, h Foster.
Dixon Samuel, gardner, Clinton.
Dodge Earl C., wd wkr, h 20 Mosely.
Doherty Jennie L., wid Thos., h Westmoreland.
Dolan Philip, cutter, h 24 Brainard.
Doolittle Wm., treas, h Clinton.
Dormethy Helen, h 2 Dennison av.
Dougall Matie, op, b 5 Railroad.
Doyle Thos., farm, Wood rd. **Home Phone W. 1034.**
Doyle W. A. Rev. Father, asst pastor St. Paul's (R. C.) Church, h 8 Park av.
Dressel Frank, steward golf links, h Henderson.
Duffy Elizabeth M., stenog, b 66 Clinton.
Duffy Frank J., shppg clk, h 18 Elm.
Duffy John, cochmn, h Clinton. **Home Phone W. 501.**
Duffy Kathleen, teach, b 66 Clinton.
Duke Martha, wid Wm., h 13 Gardner.
Duke Richard E., lab, b 13 Foster.
Dunham Geo. E., editor Press, summer home Clinton. **Home Phone W. 4.**
Dunham M. E. Mrs., h 36 Main.
Dunn Chas. A., lawyer, b 13 Tracy.
Home Phone W. 6.
Dunn Edw., barb and saloon, 8 Clinton, h do. **Home Phone W. 502.**
Dunn Ellen, wid Patrick, h 13 Tracy.
Dunn James B., com trav, h 12 Clinton.
Home Phone W. 504.
Dunn John, prop Foster St. Hotel, h 13 Foster. **Home Phone W. 351.**
Dunn T. Frank, bkpr, h 25 Main.
Dunn William, knitter, b 11 Mohawk.
Dunn William J., (Mohawk Vy. Coal Yd), 27 Mohawk, h 25 Main.
Home Phone bus. W. 1302, res W. 861.

E

Eberley Freda, op, b 87 Main.
Eberley Frank L., mach, b 20 Pine.
Eberley Geo. W., asst mgr, h 13 Pine.
Eberley John C. Jr., plmbr also village clerk, gen store, 63 Main, h 4 Tracy.
Home Phone W. 692.
Eberley John C., mach, h 20 Pine. **Home Phone W. 682.**
Eberley Louis A., elect, b 20 Pine.
Eberley Walter G, asst supt, h 20 Pine.
Ecuyer Harry P., stenog, b 26 W'm'land.
Ecuyer Henry C., grcr, 36 W'm'land, h 26 do.
Ecuyer Louis F., saloon, 38 Clinton, h 36 Westmoreland. **Home Phone W. 731.**
Edic Allie, mach, h 20 Canal.
Edwards Edward W., farm, h 26 Main.
Edward John D., mason, h 18 Mohawk.
Edwards John L., foreman, h 14 Pleasant.
Edwards J. Harold, stud, b 14 Pleasant.
Eggers Richard, lab, h 30 Main.
Eldridge Harry W., clk, b Park House.
Ellinwood Norris A,, frmr, Clinton. **Home Phone W. 1102.**
Ellis Milton D., op, h 5 Clinton.
Ellmore David, bkpr, b 12 Moseley.
Elting Hezekiah, h 131 Main. **Home Phone W. 654.**
Engine House (Babbitt Hose Co.), Mosley.
Home Phone W. 80.
Ernst Henry Rev. (pastor M. E. Church), h 116 Main.
Esmay Mary, wid Frank, b 46 Main.
Evans Adelia, dom, h 114 Main.
Evans Alex H., shpg clk, h 14 Moseley.
Evans Anna L., wid Howard, h 46 Main.
Evans Anna R., nurse, b Westmoreland.
Home Phone W. 353.
Evans David, lineman, h Westmoreland.
Evans John horseshoer Main, h Yorkville.
Home Phone W. 1223.
Evans John T., meat ctr, b 4 Westmoreland
Evans Margaret, wid Richard, h 41 Foster.

F

Farley Geo. S., gate tndr, h 2 Sauquoit.
Farrell Margaret, h 40 Main.
Feeley Agnes L., op, b 11 West.
Feeley Margaret, wid Wm. P., h 11 West.
Ferguson Chas. A., lab, h 9 Brainard.
Ferguson Chas. W., op, h 7 Brainard.

Ferguson John C., finisher, h 9 Brainard.
Ferguson Julia, wid Chas. D., h 183 Main.
Fire Alarm Home Phone Co. **Home Phone W. 60.**
Findlay Chas. W., mach, h 12 Tracy.
Findlay LeRoy W., mach, b 12 Tracy.
First Baptist Church (Rev. Fred'k G. Reynolds pastor), Main co Tracy.
First Presbyterian Church (Rev. Godfrey Chobot pastor), Main cor Elm.
Fisher Thomas, driver, h 26 Gardner.
Fix Hannah, wid Wm., b Westmoreland.
Foland Marion, demonstr, b 1 Pleasant.
Foley Alice, millnr, b 14 Gardner.
Foley Carl, fireman, h 8 Clyne Pl.
Foley Geo., lnemn, b 14 Gardner.
Foley Harry, op, b 14 Gardner.
Foley Katherine, op, b 29 Main.
Foley Lulu, op, b 14 Gardner.
Foley Michael, carp, h 14 Gardner. **Home Phone W. 632.**
Follett Malcomb, lab, h 22 Gardner.
Foster Raymond A., lawyer, h 16 Dennison.
Fox DeWitt, op, h Main.
SIXTY-TWO—WTIESBORO—TWO
Fox Harry A., tel editor Observer, b 132 Main. **Home Phone W. 16.**
Frank Thomas, barb, h 79 Main. **Home Phone W. 514.**
Fuller Isabella, wid Asa, b 20 Elm.
Fuller Mary, wid Henry, b 77 Main.
Fuller Minnie L., drsmkr, h Brainard.

G

Gabel Albert, frmr, h Westmoreland.
Gabel Benjamin, frmr, h Clinton. **Home Phone W. 1131.**
Gabel Ed., tmstr, h 151 Westmoreland.
Gabel Frederick, frmr, h Main, cor Marcy rd. **Home Phone W. 944.**
Gabel John E., frmr, b Main cor Marcy rd.
Gardner Albert, mach, b 19 Gardner.
Gardner Lyman, fireman, b 19 Gardner.
Garvin Margaret R., b Park House.
Gates Libbie Bradley, teach of piano, 142 Main. **Home Phone W. 5.**
Gates Wm. M., retired, h 142 Main.
Gayetty Arthur W., acct, h 16 First.
Gerin Katherine Mrs., h 49 Main.
Gibson Alice D., wid Robt., h 117 Main. **Home Pnone W. 653.**
Gifford Samuel L., phys, 88 Main st opp Mosley. **Home Phone W. 511.**
Gifford Steph L., cab mkr, h 53 W'm'land.
Gilleland John A., trav slsmn, h 167 Main. **Home Phone W. 941.**
Ginster Kate, dom, 66 main.
Glatt Clarence B., drug, b 67 Foster.
Glatt Ernest J., h 67 Foster. **Home Phone W. 741.**
[illegible] Jos. D., lab, h 140 Main.
Goff Denora, wid Thos., h 15 Railroad.
Goodrich Edmund C., mach, b Clinton.
Goodrich Ella A., h Clinton.
Goodman Buford, wdwkr, b 38 W'm'land.
Goodwin James, saloon Main, h do.
Gorman Wm., sawyer, b 71 Foster.
Gossin Robert J., frmr, h 121 Main.
Gorton Chas., plmbr, h 43 Foster.
Grace Annie R., wid John, h 10 Dennison av
Grand View Cemetery, West st.
Green Marie, teach, b 94 Main.
Greer Margaret, wid Thos., b 1 Jones av.
Gregory Linn A., clk, b 13 Westmoreland.
Gregory Mildred L., wid Geo. J., h Westmoreland.
Griffin Adelbert, driver, b Clinton.
Griffin Henry L., cochmn, h 10 Clinton.
Griffin Lina, op, h 21 Westmoreland.
Griffin Lucia, wid Vermilyea, h 21 W'm'land
Griffiths Wm. T., lab, h 4 Davis.
Groffman Chas., op, b 94½ Main.

H

Hagen Anna, b 5 West.
Hagen Alice C., wid Lawrence, h 5 West. **Home Phone W. 794.**
Hagen Elizabeth, op, b West.
Hagen Stephen, bkpr, h 21 Clinton. **Home Phone W. 1213.**
Hague Kath C., wid Thos., h 52 W'm'land.
Hague Wm. F., stenog, b 52 W'm'land.
Hahn Martha, wid J., op, h 10 Brainard.
Hale Edith, op, b 21 Railroad.
Hall Merton D., foreman, h 1 Moseley.
Halpin Thos., gardner, h 12 Brainard.
Halsey Alice E., nurse, b 8 Elm.
Halsey Anne E., wid Stephen H., 8 Elm. **Home Phone W. 107.**
Halsey Cecil, bill clk, b 8 Elm.
Halsey Jessie, b 8 Elm.
Halsey Mary, nurse, b 8 Elm.
Hanrahan Ida K., teach, b 14 W'm'land.
Hanrahan Jas. B., wdwkr, b 14 W'm'land.
Hanrahan Mary T., h 14 Westmoreland.
Hanrahan Martin, retired, h 14 W'm'land. **Home Phone W. 1133.**
Harrington Lottie O., wid Alfred W., b 167 Main.
Harris Nellie, dom, Park House.
Hart Bernard J., foreman, b 17 Pine.
Hart H. Gilbert (Hart & Crouse), h Clinton.
Hart J. Wilber, sewing mach, h 14 Railroad.
Hartman Chas E., mgr, h 11 Main.
Hartman Ida, op, b 2 Dennison av.
Haynes Chas E., feed store 53 Main, h 9 Pleasant. **Home Phone W. 762.**
Haynes Fred W., contrctr, h 140½ Main.
HAYNES GEORGE H.
Supt, also Village President, 109 Main.
Haynes John D., contrctr, h 20 Dennison av.
Hazeltagne Adolph A., lab, h 10 Davis.
Head Jas. A., eng, h 5½ Clinton.
Hebard Chas H., clk, b 23 Main.
Hebard Prof. F. W., prin high school, h 23 Main.
Hebron Grant, carp, h 4 Dennison av.
Hebron Louis, carp, h 11 Sauquoit.
Hendricks Frank, florist, h 24 Mohawk.
Henry Geo. N., op, b 11 Clinton. **Home Phone W. 112.**
Henry Hazel, op, b 2 Pleasant.
Henry Ida M., art teach, b 11 Clinton.
Henry John H., eng, h 11 Clinton.
Herbert Geo., lab, b 2 Dennison.
Herron Thomas, op, 14 Clinton.
Hertel Irving, cutter, h 24 Canal.
Hinkston John, driver, b 11 Mohawk.
Hitchcock Clarence W., dist. mgr Bell Tel. Co., h 37 Main.
Hitchcock Geo P., trav slsmn, b Park House
Hobbie Nathan B, whol paper, h 4 Brainard. **Home Phone W. 1333.**
Hoffman Anna B., stenog, b 169 Main.
Hoffman Geo., lab, h 1 Dewey av.
Hoffman Peter E. (prop W'boro Pressed Stone Co.), h 169 Main. **Home Phone W. 431.**
Hofmeister John, frmr, h Foster cor Watkins. **Home Phone W. 742.**
Hofstra Jos D., op, b 10 Gardner.
Holiday J. Marvin, milk dlr, b West st hill.
Holiday Marie, dom, b West st hill.
Holmes Edw., carp, h 6 Clinton.

Holmes Frederick, op, b 6 Clinton.
Horton Louisa, b 73 Main.
Hotaling Joseph, op, h 25 Pine.
Houck Jacob, h 6 Canal.
Howe Arthur C., h 67 Main. **Home Phone W. 11.**
Hughes David D., op, h 2 Jones av.
Hughes Edw., lab, h 4 Grove.
Hughes Gomer, mach, h ½ W'm'land.
Hughes James, lab, h Watkins av.
Hughes John E., op, h 24 Gardner.
Hughes John E., cab mkr, h 7 Railroad.
Hughes Wm., frmr, h West.
Hughes W. P., clk, b 123 Main.
Humphrey Alice M., op, h 51 W'm'land.
Humphrey H. C., retired, h 4 Gardner.
Humphrey John H., carp, h 2 Canal.
Humphrey S. L., op, b 51 W'm'land.
Humphrey Wm. A., wdwkr, h 5 Gardner.
Humphrey Willard, frmr, h 8 Flagg.
Humphrey Wm. F., pntr, h 51 W'm'land.
Hurlburt Geo. W., b 9 Brainard.
Hutchinson Flora, dom, 7 Pleasant.

I

Ingersoll Edw, eng, h 8 Pleasant.
Irion Augustus, mach, h 56 Clinton.

J

Jackson Frank C., clk Central Hotel.
Jackson Ira M., op, h 20 Elm.
Jackson John R., finisher, h 14 West.
James Syrena, wid Wm., h 6 Park av.
Jaquays Euphria, op, b 20 Elm.
Jenkins Mary A., wid David T., b 15 Tracy.
Jennings Jas. W., mach, h 25 Clinton.
Johnson Arthur, carp, h 4 Pleasant.
Johnson Chester, mgr, b 183 Main.
Johnson John C., carp, h 54 Clinton.
Johnson W. B., cigars and tobacco, 44 Clinton, h do. **Home Phone W. 1214.**
Johnston Richard, lab, h 3 Davis.
Jones Andrew, frmr, b 24 Main.
Jones Arthur R., clk, h 22 W'm'land.
Jones Clarence J., armature winder, h 1 Clinton. **Home Phone W. 503.**
Jones Earl, lab, b 9 West.
Jones Evan A., meat dealer, h 76 Main. **Home Phone W. 21.**
Jones Frank, lnemn, h 21 Tracy.
Jones Gaynord, cook, Clinton st.
Jones Harriet Mrs., dom, 2 Mohawk.
Jones John, lab, h Clinton.
Jones John J., contrctr, 51 W'm'land.
Jones John R., glazier, h 5½ Clinton.
Jones Mary, wid Robert, h 24 Canal.
Jones Robert, lab, h 3 Flagg.
Jones Robert A., frmr, h 20 Main. **Home Phone W. 59.**
Jones Robert, foreman, b 9 West.
Jones Sophia A., wid Henry, h 130 Main.
Jones Wm. D., mason, h 3 Gardner.
Jones Wm. H., lab, h 2 Dewey.
Joslyn Mary, clk, b 8 Pleasant.

K

Kahler Ella, op, b 1 Powell av.
Kaiser Frank, shoemkr 89 Main, h Gardner.
Kammerlohr Frank X., wdwkr, h 5 Railroad
Kellogg Arthur M., crg pntr, h 29 W'm'land.
Kellogg Chas. S., trav, h W'm'land.
Kellogg H. S., clk, h 7 W'm'land.
Kelly Hannah, wid Michael, b 2 Powell.
Kelly John F., lab, b 2 Powell.
Kennedy Joseph, frmr, h 9 Mohawk. **Home Phone W. 1304.**
Kennett James, lab, b 71 Foster.
Kennett Sydney C., cutter, h 8 Powell.
Kenyon Henry B. (Bird, Jones & Kenyon), h 12 Pleasant. **Home Phone W. 15.**
Kensten Walter, expmn, b 85 Main.
Kernan Harriet J., wid Nicholas E., h Harts Hill.
Kershaw Jas., foreman, h 16 Elm.
Kertell Augusta, op, h 29 Gardner.
Kertell Nellie, wid Philip, h 31 Gardner.
Kertell Stuart H., op, h 26 Main.
Kertell Wm. H., att S. H., b 31 Gardner.
Kessler John, molder, h 27 Powell av.
Kessler John L., cutter, b 27 Powell.
Kessler Vernon G., cutter, b 27 Powell.
Killian Zeno D., op, h 65 Main.
Kimball Harriet, op, h 81 Main.
Kincaid Frederick (Brandegee, Kincaid & Co.), h Clinton.
Kirk Thomas, h 32 Westmoreland.
Kirley Edwin A., milk, h 11 Pleasant.
Kirley Fred'k W., op, b 11 Pleasant.
Kline Fred, lab, h Main near corp limits.
Knowles Etta, wid John, b 19 Clinton.
Krause Rudolph, mgr Halcyon Bowling Alleys Utica, h 1 Railroad.
Kroll Ralph H., carp, h 10 Gardner. **Home Phone W. 871.**

L

Lafferty John, op, h 48 Clinton.
Lafler W. A., eng B canal, b Park House.
Lake Geo., lab, h Clinton near Canal.
Lake Herbert A., lab, b 10 Westmoreland.
Lamphere Jane M, clk P. O., b 11 Dennison.
Lamphere Wm. H., carp, h 11 Dennison. **Home Phone W. 703.**
Landers Mary, h 17 Mosely near Canal.
Langdon John J. & Son (John J. Langdon & John J. Jr.) undertakers, Jones Block, Main. **Home Phone W. 48.**
Langer August, cab mkr, b 15 W'm'land.
Latant Alice, op, b 13 Main.
Laughlin Amelia, wid Jas., b 138 Main.
Laundry Harry, op, b 8 Davis.
Laundry Pascal, lab, h 8 Davis.
Lawson Frank, mason, b 16 Gardner.
Lawson Herbert, mason, h 16 Gardner.
Lefavre Edmund, op, b 8 Davis.
Lefavre Edna, op, b 8 Davis.
Letson Chas., lab, b 20 Main.
Lloyd Albert, blksmth, b 79 Main.
Lonsdal John, butcher, b 79 Main.
Loomis Milo, carp, h 13 Dennison av.
Lovell Joseph P., op, h 1 Tracy.
Lowery James C., frmr, b Main.
Luck Esther A., wid Geo., h 11 Flagg.
Luke Chas. B., bkpr, h 12 Railroad.
Luke Sarah J., wid Chas E., b 12 Railroad.
Luman Cas. J., pntr, h 16 Gardner.
Luman Wm., pntr, b 16 Gadrner.
Lynch Katherine Mrs., h 16 Mohawk.
Lynch Mary P., ins agt, h 12 Main.
Lynch Michael J., clk, h 13 Main.
Lynn Geo. W., com trav, h 18 W'm'land. **Home Phone W. 354.**
Lynn Walter W., clk, b 19 W'm'land.
Lyons Fay F., wood finshr and crg pntr Westmoreland, h 5 Tracy.

M

Mahan Clinton, plmbr, h 19 Clyne pl.
Magill Sarah J., h 11 Brainard.
MacEwan Frank, spinner, h 19 Foster.
Madden B. A., frmr, h 12 Clinton.
Madden John, lab, h 19 Clyne Pl.
Madden Michael, op, b 19 Clyne pl.

Maher Jas., lab, h 168 Main.
Malone Thos., brtndr, b 4 West.
Mahoney Mary, teach, b 160 Main.
Mahoney Nellie, op, b 160 Main.
Makepeace George L., retired, h 65 Main.
Malone Joseph, carder, h 4 West.
Maloney Cornelius P., blksmth, 6 Railroad h 12 Ellis.
Malson Adrian S., lawyer h 75 Main. **Home Phone W. 34.**
Malsan Claud S., dentist, h 48 Main.
Maney Patrick J., elect, h 9 Railroad.
Manga Louis, h 1 Flagg.
Manning Mark, milk dlr, h 175 Main.
Mansfield Bridget, wid Richard, h 27 Pine.
Mansfield John, packer, b 20 Mosely.
Mansfield John, lab, h 29 Pine.
Many John G., farmer, 10 h Main. **Home Phone W. 872.**
Mary John A., milk, h 8 Main.
Many Wm. S., farm hand, h 10 Main.
Mara Wm. (Mara & Midlam), h 33 Pine.
Mara & Midlam, coal and wood, 22 Railroad. **Home Phone W. 9.**
Marr Edw., sta fireman, h 10 Davis.
Marr Mary K., op, b 9 Gardner.
Markell Frazier W., formn, h 119 Main. **Home Phone W. 404.**
Markell Olive B., stenog, b 119 Main.
Martin James F., bkpr, b 2 Mohawk.
Martin P. F., horse dealer, h 38 Main.
Martin Pliny F., h 2 Mohawk. **Home Phone W. 782.**
Martin Sarah, wid Asa, b 38 Main.
Martus Wm. J., formn, h 10 Pine.
Mather Mary A., h 1 Powell.
Maxwell John M., ins agt, h 9 Gardner. **Home Phone W. 633.**
McAllister Louis B., cab mkr, h 28 Westmoreland.
McAllister Phileman, retired, h 28 Westmoreland.
McBride John, op, h 27 Westmoreland.
McBride Lillian, op, b 3 Park av. **Home Phone W. 1111.**
McBride Mary, wid Thos., h 3 Park av.
McBride Thos. E., lineman, h 81 Main. **Home Phone W. 26.**
McBride Wm., formn, h 17 Foster.
McBride W. Jane, op, b 3 Park av.
McCarthy Catharine, drmkr, b 1 Main.
McCarthy Jeremiah J., wtchmn, h 1 Main.
McCarthy John F., carp, b Bain. **Home Phone W. 116.**
McCarthy Joseph A., lab, b 1 Main.
McCarthy John, lineman, b 1 Main.
McCarthy Wm., knitter, b 1 Main.
McElvay Jas. H., op, b 23 Gardner.
McKensie Julia, wid A. B., b 139 Main.
McKeon John, op, h 20 Gardner.
McLean Robert, bleacher, h 5 Gardner.
McMann Walter C., supt, h 25 Clinton.
McNierney Bros. (Thomas and Martin McNierney), stone cutters and dealers, Mohawk cor Sauquoit.
McNierney Martin (McNierney Bros.), h 24 Mohawk.
McNierney Thos. (McNierney Bros.), h 24 Mohawk.
McWennie Frank, lab, b 14 Tracy.
McWennie Joseph, carp, b 14 Tracy.
McWennie Mary, wid Jos., h 14 Tracy
Methodist Episcopal Church, Main near Elm.
Michael Harriet E., tlrs, b 3 West.
Michael Henry, carp, h Westmoreland.
Michael Louis, wood wkr, h 3 West.
Michael Louis W., bkpr, h 2 Park av.
Midlam Earl, driver, h 5 Clinton.
Midlam Fred L., (Mara & Midlam), h 8 Gardner. **Home Phone W. 631.**
Miles Warren, lab, b 12 Dennison.
Miller Antone, cab mkr, h 36 W'm'land.
Miller Catherine, teach, b 155 Main.
Miller E. C., ins agt, h 155 Main. **Home Phone W. 23.**
Miller Frank, frmr, h Westmoreland.
Miller Frederick M., fin, h 18 Mosely.
Miller Henry, cab mkr, h 19 Dennison.
Mills David E., sawyer, Tracy nr Canal.
Mills Edward, frmr, h 10 Main.
Mills James, pntr, h 15 Clyne pl.
Mills Jennie, wid John, h 11 Mohawk. **Home Phone W. 1303.**
Mills Margaret, op, b 29 Gardner.
Mills Morgan, h 10 Tracy.
Minz Karl, op, h 22½ Clinton.
Moehle Henry J., prop Central Hotel, b Main.
Moehle Josephine Mrs., wid John. **Home Phone W. 521.**
Mohawk Valley coal yd. (Wm. J. Dunn, prop.), 27 Mohawk.
Montgomery David, op, h 8 Gardner.
Moore Harry T., printer, b 20 Mohawk.
Moore Thomas, mach, h 20 Mohawk.
Moore Walter J., tinsmth, b 20 Mohawk.
Moran Nellie, wid Geo., h 31 Main.
Morgan Clinton J., laundry, 40 Clinton h 22 do.
Morgan Harry B., laundrymn, b 5 Clinton.
Morris Chas. O., btchr, h 15 Dennison av. **Home Phone W. 701.**
Morris Edw. D., wood wkr, h 24 Brainard.
Morris Evan, retired, h 11 Moseley.
Morris E. Gomer, lab, b 11 Moseley.
Morris Margaret R., clk, b 11 Moseley.
Morris Minnie, b 15 Dennison.
Morse Bessie M. **Home Phone W. 583.**
Morse Geo. P. (G. P. M. & Son), h 12 Elm.
Morse G. P. & Son (G. Percy and Geo.), general store, Mosely cor Main.
Morse Joel A., sta fireman, h 8 Clyne pl.
Mt. Olivet Cemetery. **Home Phone W. 1031.**
Mullen Patrick J., op, h 9 Main.
Murdock Andrew L., fin, h 15 Railroad.
Murdock A. B., trnmn, h 17 Mohawk.
Murdock Andrew L. Jr., clk Utica P. O., h 50 Clinton. **Home Phone W. 704.**
Murdock Emma M., clk, b 15 Railroad.
Murdock Mary E., nurse, b 17 Mohawk. **Home Phone W. 981.**
Murphy Jas., lab, h 15 Flagg.
Murray Alfred M., formn, h 3 Main.
Murray Daniel, spinner, h 20 Clinton.
Murray George B., formn also overseer of poor, h 9 Park av.
Murray Mildred G., bkpr, b 9 Park av.
Murray Sarah, b 64 Main.

N

Nally Anna, op, b Clinton.
Nally Fred J., h 25 Tracy.
Neaskern Chas. H., op, h 1 Davis av.
Neaskern Effie A., wid Geo., h 1 Davis.
Neely Joseph, frmr, h Clinton. prop.), 2 Mosely.
New England Bakery (The), (J. R. Cave,
Newman Fred, lab, b 12 Flagg.
Newman Ira, carp, b Westmoreland.
Newman Jas. E., lab, b 12 Flagg.
Newman James P., saloon, 53 Main, b 10 Flagg.

Newman Martha, op, h Westmoreland.
Newman Thomas, frmr also highway com, h 12 Flagg. **Home Phneo W. 651.**
Nichols Chas. W., phys, 73 Main h do. **Home Phone W. 691.**
Nichols Horace, electr, b 73 Main.
Norman Herman, mer, b 18 Pine.
Northrup Electa M., wid Daniel L., b 10 Westmoreland.
Nutter Mary, wid Lewis, b 71 Foster.
N. Y. C. & H. R. R. RR. freight office foot Railroad.
N. Y. C. & H. R. RR. ticket office Railroad. **Home Phone W. 31.**

O

O'Brien Frank, plmbr, h 13 Mosely.
O'Brien John, lab, h 64 Clinton.
O'Brien Kate A., groceries, Wind bld, Main h 16 Mosely. **Home Phone W. 611.**
O'Brien Nellie, op, b Tracy.
O'Dwyer Frank H., frmr, h 51 Clinton.
O'Dwyer Geo., frmr, h Clinton Curran farm.
O'Mara Richard, op, b 71 Foster.
O'Neil Adelaide, op, b 19 Clinton.
O'Neil Pearl, op, b 19 Clinton.
Orcutt Isaac, op, b 15 Clyne pl.
Orcutt Clinton, op, b 15 Clyne pl.
Ostrander Archibald, supt, h 92 Main.
Ostrander Eugene, op, h 20 Gardner.
Owen Martha E., teach, b 19 Main.
Owen Jennie, stenog, b 19 Main.
Owens Chas. R., butter dealer, h 124 Main. **Home Phone W. 403.**
Owens Elizabeth, clk, b 16 Mohawk.
Owens Herbert L., lab, b 126 Main.
Owens John H., florist 126 Main, h do. **Home Phone W. 401.**
Owens John H., carp and contr, b 15 Main.
Owens John W. (Wm. Owens' Sons), h 2 Park av.
Owens Joshua, carp, h 15 Main. **Home Phone W. 32.**
Owens Lucia J., teacher, b 15 Main.
Owens Mary A., wid Wm., h 19 Main.
Owens Robert W., shpg clk, b 16 Mohawk.
Owens Thomas H., contr, h Park av. **Home Phone W. 1112.**
Owens William, carp, h 16 Mohawk.
Owens Wm. A., butter dealer h 50 Clinton nr Pine. **Home Phone W. 793.**
Owens Wm. P. (Wm. Owens' Sons), b 19 Main. **Home Phone W. 20.**
Owens Wm. Sons (John and Wm. P.), contrs and masons, 19 Main. **Home Phone W. 20.**

P

Park House (James Corbitt, prop.), Main cor Clinton. **Home Phone W. 25.**
Parker Thos., op, b 29 Main.
Parks Jane, wid Zebulon, b 128 Main.
Patten Harry S. Hon., lawyer, h Harts Hill, Clinton. **Home Phone W. 140.**
Pearling Lewis W., clk, h 16 Clinton.
Penner Ella, wid Arvy, h 87 Main.
Pender John, Jr., bkpr, b 6 Pine.
Pender Lena, b 6 Pine.
Pender John, sta agt, h 6 Pine. **Home Phone W. 684.**
Penney Fred M., hops, h 7 Pleasant.
Penney Rosanna O., wid Leonard, h 7 Pleasant.
Perdue Anna, stenog, b 14 Pine.
Perdue Wm. J., op, h 14 Pine.
Perry George, saloon, h 91 Main.
Perry George A. Jr., printer, h 2 Pine.
Perry Geo. N., tutor, b 91 Main.
Perry John J., lab, h 29 Mohawk. **Home Phone W. 1301.**
Perry Lois G., clk, b 12 Mohawk.
Peters George, formn, h 5 Flagg.
Petrie Maud E., music teach, b 165 Main.
Petrie Rufus H., mach, h 165 Main.
Phelps Louis A., com trav, h 27 Pine. **Home Phone W. 681.**
Phelps Milo C., mldr, h 159 Main.
Phillips Arthur, op, b 13 Foster.
Phillips Patrick, lab, b 29 Main.
Pickett Edwin T., op, h 77 Main.
Pickett John S., paper hgr, h 1 Jones av.
Pike George R., lab, h 45 Westmoreland.
Pike Myra, wid Francis, h 1 Canal.
Pinkstone Chas., clk, h 29 Main.
Pitcher Chas. C., truckmn, h Canal.
Place Ella, wid Chas., h 7 Mosely.
Plunkett Anna, wid John, h 15 Mosely.
Plunkett Jas. M., pntr, b 15 Mosely.
Plunkett John W., chem, b 23 W'm'land.
Plunkett Thos. F., clk, b 15 Mosely.
Popple Daniel J., carp, h 1 Watkins av.
Post Office, Phil Spaulding, postmaster, 95 Main.
Powell Chas. A., prop Alliance Knitting Mills, b 64 Main.
Powers Helen, op, b 9 Dennison.
Powers Michael, lab, h 9 Dennison av.
Pratt Frank, cab mkr, Westmoreland.
Pratt Henry H., lab, h 140 Main.
Pratt William H., frmr, h 140 Main.
Pryor Cornelius, coachmn, h 12 Gardner.
Pryor Mary, wid Thomas, b 12 Gardner.
Pugh Arthur B., trav slsmn, h 17 Flagg.
Pugh Harold M., carp, b Westmoreland.
Pugh John M., carp, h Westmoreland. **Home Phone W. 1101.**
Pugh Reba Mae, stenog, b W'm'land.
Purdy H. Louis, com trav, h 1 Pleasant. **Home Phone W. 771.**
Purdy Charlotte, wid Silas, b 1 Pleasant.
Purdy Ella, wid H. H., b 1 Pleasant.
Purtill Simon, lab, h 7 Main. **Home Phone W. 873.**

Q

QUIGLEY FURNITURE CO. (THE)
Wm. E. Lewis, pres. and asst treas.; Edwin H. Warner, treas.; Austin G. Warner, sec.; mfrs of office furniture, desks and typewriter cabinets, Foster. (See adv. index.)

R

Radford Albert J., waiter, b 44 W'm'land.
Radford Jessie E., op, b 44 W'm'land.
Radford Thos., retired, h 44 W'm'land. **Home Phone W. 913.**
Radford Wm. B., sawyer, h 44 W'm'land.
Rahn Christina, wid Jacob, h 38 Westmoreland.
Rahn Ernest, op, b 33 Gardner.
Rahn Frank, section hand, b 17 Canal.
Rahn Fred, wood mach, h 13 Main.
Rahn Frederick W., clk, h 3 Pleasant.
Rahn George, lab, h 33 Gardner.
Rahn Herman, lab, b 30 Mohawk.
Rahn Iva M., b Main. **Home Phone W. 533.**
Rahn Henry, lab, h 23 Mohawk.
Rahn Henry A., cab mkr, h 5 Flagg.
Rahn Hugo, cab mkr, b 24 W'm'land.
Rahn John J., cab mkr, h 9 Main.

Rahn Mathias, retired, h 30 Mohawk.
Rahn Philip, cab mkr, h 5 Brainard.
Rahn Roy, b 30 Mohawk.
Rahn Susan, wid J. H., h 24 W'm'land.
Rahn Theodore, lab, h 23 Mohawk.
Rahn Theodore G., lab, b 33 Gardner.
Rahn Theodore H., supt, h 9 Main.
Rahn William, clk, h 15 Mohawk.
Raine Frederick, M. V. exp agt, h 4 Pleasant.
Raine Kate E., wid Jas. B., h 4 Pleasant.
Raine Hattie, wid Wm. J., h 2 Mosely.
Raine Sam'l S., b 4 Pleasant.
Raine Willard J., retired, b 4 Pleasant.
Rathbone Clinton, op, b 71 Foster.
Rausch Henry, b 41 Clinton.
Rausch Gussie, b 46 Clinton.
Raymer Charles F., carp, h 66 Main.
Home Phone W. 693.
Redding Geo. M., mgr U. News Co., h 17 Main. **Home Phone W. 56.**
Redner Charles, dentist, b 35 Foster.
Redner Isaac M., h 35 Foster.
Home Phone W. 744.
Reed Frederick, uphlstr, W'm'land h 2 Powell av.
Reed Samantha, b 128 Main.
Reese Richard W., frmr and justice of the peace h Cem rd.
Home Phone W. 1033.
Reese Sarah, dom, 127 Main.
Reger Amelia, op, b 2 Canal.
Reid James F., formn, h 16 Pleasant.
Reid J. Watt, formn, h Railroad.
Remnick Chas., lab, h 21 Clinton.
Retersdorf Augustus, h 10 Ellis.
Reynolds Rev. Frederick G., pastor Baptist Church, h 61 Main.
Rice Geo. W., clk, b 1 Foster.
Rice Hannah, wid Laban J., h 14 Mosely.
Rice Walter L., cab mkr, h 8 First.
Rice William, wood mach, h 1 Foster.
Richards Mary, h 15 Tracy.
Home Phone W. 712.
Richards Morris, b 15 Tracy.
Richart Christina, op, b 43 W'm'land.
Riggles John C., op, h 4 Davis.
Roberts John H., blksmth, b Tracy.
Roberts Morris, formn, h Clinton.
Roberts Owen, mason, h 11 Park av.
Robson Jno. D., frmr, h W'm'land.
Home Phone W. 912.
Rockwell Ida H., op, b 27 Main.
Rockwell Lauren, op, h 27Main.
Roman William, cab mkr, b 8 Mosely.
Root Harvey, frmr, h Clinton.
Home Phone W. 1103.
Rose Imogene, wid Wallace, h 15 Clyne pl.
Rostiser Augusta, wid Geo., h 19 Gardner.
Rowlands Dr. W. A., dentist also Rosemary Nursery, h 21 Main.
Home Phone W. 17.
Rowlands Roscoe, cook, h 11 Gardner.
Rowlands Wm. H., solicitor, h 21 Main.
Rudd Anna, wid Frank, b 1 Powell av.
Rutger Mary, op, b 11 Ellis.
Ryan George, carder, h 2 Elm.

S

Sahl Adelaide, drsmkr, b W'm'land.
Sahl Otto, farm, h W'm'land.
Home Phone W. 1274-1.
Sahl Raymond, farm hand, b W'm'land.
Sahl Walter, frmr, b W'm'land.
Sauter Alice, wid Peter, h 60 Clinton.
Sautter Geo., mach, h 149 Main.
Sautter Henry, sawyer, h 9 W'm'land.
Sautter Harry R., wood wkr, b 9 Westmoreland.
Sautter Jas. T., teach, b 9 W'm'land.
Sautter Mary, op, b 19 Foster.
Sautter Reinhardt, lab, h 45 Foster.
Scannell Patrick, clk, h 1 Dennison.
Schaffner Geo., formn, h 11 Pine.
Schneck Geo., mach, h 5 Brainerd.
Schrader Rev. Arthur J., rector St. John's Episcopal Church, h Main.
Seaton Hattie, wid Wm., h 10½ Elm.
Seckner Ada, op, b 92 Main.
Seckner George E., printer, 87 Main h 39 Westmoreland. **Home Phone W. 1083.**
Secoy Louis W., trav, h 80 Main.
Selbach Cath., wid J. H., h 14 Dennison.
Shipengrober Louis, wtchmn, h 8 Tracy.
Shipengrober Regina M., teach, b 8 Tracy.
Shorter Martha, op, b 77 Foster.
Simmons Francis B., frmr, h W'm'land.
Home Phone W. 914.
Siedsma John, gard, h Whitesboro.
Home Phone W. .1104.
Skelton William, sawyer, h 9 Brainard.
Slaven M. J., drugs 65 Main, h 8 Park av.
Home Phone W. 1324.
SLAVEN WILLIAM H. REV.
Pastor St. Paul's Church h 8 Park av. Bell Phone 1020. Home Phone W. 12.
Slawson David, brickmkr, h 11 Sauquoit.
Slawson Edw. M., op, h 49½ Main.
Slawson Emma E., h 16 Sauquoit.
Slawson Henry F., lab, h 14 Sauquoit.
Slawson Wm., lab, h 11 Sauquoit.
Sloan Hugh, lab, h 11 Tracy.
Smith Charles E., phys, 47 Main, h 75 do. **Home Phone W. 34.**
Smith John R., RR. blksmth, h Clinton.
Smith Michael, op, h 10 Tracy.
Soper Frank, cab mkr, h 152 Main.
Soper Frank F., plmbr, b 152 Main.
Soper Joseph, pntr, h 154 Main.
Home Phone W. 372.
Soper Lewis. linemn, b 152 Main.
Soper Mary, mgr Home Tel, b 152 Main.
Home Phone W. 371.
Spain Fred, lab, b 9 Railroad.
Spaulding Phil S., postmstr, h 11 Mohawk.
Sperry Burton (Sperry & Son), h 22 Brainard. **Home Phone W. 1261.**
Sperry Charles T. (Sperry & Son), h 26 Brainard. **Home Phone W. 1264.**
SPERRY & SON,
(Chas. T. & Burton) real estate & insurance, Wind blk. Home Phone W. 1263. (See adv. index).
Spring Mabel E., op, b 1 Powell av.
Stace Etta, mlnr, b Gardner.
STAFFORD A. E.,
Physician, 85 Main, also health officer, h Whitesboro Sanitarium Main. Home Phone W. 2.
Stafford Helen M., b Main.
Stearns Emily E., b Clinton.
Stearns Ruth J., wid Geo. W., b 51 Clinton.
Stearns Willis A., tmstr, h 56 Main.
Steele Jos., h 4 Powell av.
Steber Josephine, teach, b 73 Main.
Stephens Martha, wid C. L., h 8 Main.
Stephenson Archibald, bkpr, h 151 Main.
Stephenson Eliz., wid Wm., h 19 Foster.
Stephenson Emma M., wid H. B., grocer, 8 Foster h do.
Stephenson Jennie, wid J., h 2 Pleasant.
Stephenson John, trav, b 19 Foster.
Stephenson Neal, wood wkr, h 10 Foster.
Stephenson Walter H., grocer and automobiles, h 12 Foster.

Stevens Frank B., cab mkr, h 21 Pine.
Stevens Grace, b 3 Dennison av.
Stewart Catharine, op, h 8 Main.
Stockbridge Geo., op, h 65 Foster.
Stoddard Eliz., wid Alfred, h 11 Main.
Stone William G. (W. G. Stone & Co.), civ eng, h 17 Railroad.
Home Phone W. 702.
St. John's Church (Episcopal), (Rev. Arthur J. Schrader), Main opp Elm.
St. Paul's Church (Catholic), (Rev. Wm. H. Slaven rector), Park av.
Suburban Laundry (C. J. Morgan prop), Clinton. **Home Phone W. 683.**
Swan Peter, gardener, b 6 Brainard.
Swancott David T., sawyer, h 4 Moseley.
Swancott Morton, op, b 4 Moseley.
Sweet Fred C., wdwkr b 123 Main.
Sweeting Grover, lab, b 2 Dewey.
Sykes Abraham H., wtchmn, h 10 W'm'land.
Sykes Aeola S., op, b 10 Westmoreland.
Sykes Chas. L. D., cutter, b 10 W'm'land.
Sykes George M., janitor, h 18 Pine.
Symonds Jas. T., automobiles 3 Westmoreland, h do. **Home Phone W. 1132.**

T

Tanton Frederick, formn, h 19 Clinton.
Thalia Club, 63 Main.
Thayer Burt C., forger, h 2 Grove.
Theobold Leroy, op, b 79 Foster.
Theobold Louis, lab, b 79 Foster.
Theobold Mabel M., b 6 Powell av.
Theobold Maurice, lab, b 79 Foster.
Theobold Thomas, lab, h 79 Foster.
Theobold Thomas Jr., op, b 79 Foster.
Thomas Chas. A., chauf, h 6 Brainard.
Thomas Geo. E., clk, h 3 Brainard.
Thomas Isaac, ctr, h 62 Clinton.
Thompson Chas. A., wtchmn, h 2 Gardner.
Thorpe Edw. L., tmstr, h 10 Elm.
Thorpe Grace, b 10 Elm.
Thorpe Helen, op, b 13 Main.
Titterington Elizabeth, op, b 20 W'm'land.
Titterington Isabella, op, b 20 W'm'land.
Titterington Jane, h 2 Westmoreland.
Titus Julia, b 7 Canal.
Titus Mary E., wid W., h 6 Canal.
Thomas Jarett. **Home Phone W. 1102-2,**
Tobin Cath. E., wid Thomas, h 2 Flagg.
Tobin Ellen V., stenog, b 28 West.
Tobin Frank W., carp also deputy sheriff, h 23 Mosely nr Canal.
Home Phone W. 752.
Tobin Hannah, wid James P., h 28 West.
Tobin William, carder, b 28 West.
Tole K. W. Mrs., h Clinton (Harts Hill).
Home Phone W. 1103-2.
Tompkins Edith A., teach, b 105 Main.
Tompkins Jane L., wid Nathaniel H., h 105 Main.
Toussaint Jos. A., meat mkt., Main cor Mosely h Utica. **Home Phone W. 1084.**
Town Hall, 5 Park av.
Treat Harriet L., wid Henry h 104 Main.
Trenca John, op, h Watkins av.
Tunbridge Spencer J., mfr, h 60 Main.
Home Phone W. 763.
Tyler Wm. B., op, h 16 Tracy.

U

UTICA HOME TELEPHONE CO.,
Mary Soper, operator and mgr.
Mosely cor. Main.
Home Phone W. O.

V

Vandervall Albert W., mach, h 62 Westmoreland.
Van Arnan Ward, wood wkr, h 9 Brainard.
Van Atta Pearl M., stenog, b 7 Clinton.
Home Phone W. 791.
Van Atta Nana, wid Chas., h 7 Clinton.
Van Hessen Copie, wood wkr, b 12 Mohawk.
Van Hessen Folkert B., driver, h 12 Mohawk.
Van Schaick Eugene, frt agt, N. Y. C. also agt Am exp Co., h 25 Railroad.
Vicks Lester, reporter, b Main.
Vicks Mary, op, h 1 Gardner.
Vicks Louise, b 1 Gardner.
Vicks James, priv police, h 94½ Main.
Victory Edwin, clk, b 15 Foster.
Victory Henry H., real estate, h 5 Dennison av. **Home Phone W. 39.**
Victory Mary C., wid Wesley, h 15 Foster.
Vori John, lab, b 11 Ellis.
Voss John, frmr, h Westmoreland.
Voss John Jr., milkmn, h 59 W'm'land.
Voss Louis, milk, W'm'land st hill.

W

Waddell Elmer E., expressman, h 85 Main.
Home Phone W. 783.
Waddell Howard M., exp driver, b 85 Main.
Waddell Roscoe, driver, b 85 Main.
Wagner Edward G., treas Whitesboro Canning Co., h 114 Main.
WAGNER GEORGE H.,
(Cymric Printing Co., Utica), h 107 Main cor. Brainard.
Home Phone W. 1334.
Wagner Harry B., piano teach, b 107 Main.
Wagner Henry M., frmr, h 120 Main.
Home Phone W. 402.
Wagner Matilda R., h 108 Main.
Waring Edw., retired, h 8 Pleasant.
WARNER AUSTIN G.,
Sec. Quigley Furniture Co., h Main St., N. Y. Mills.
Warner Ed. G., formn, h, W'm'land.
Warner George A., wood wkr, h 6 Pleasant.
Warner Margaret C., stenog, b 6 Pleasant.
Warren Iva C., bkpr, b Park House.
Washburn Susan, wid Chas., b 13 Pine.
WATERBURY A. M.,
(Denton & Waterbury), h 106 Main.
Home Phone W. 129.
Waterbury Clarence M., bkpr, b Main cor Mohawk.
Waterbury Claribelle, b Main cor Mohawk.
WATERBURY N. G.,
(Denton & Waterbury), h Main cor. Mohawk. Home Phone W. 29.
Waterman Arthur, salesmn, h 11 Ellis.
Watkins Alonzo J., florist, h 18 Dennison.
Weaver Frank F., cochmn, h 16 Dennison.
Webb Alson, carp, h 16½ First.
Webb Flora, op, b 27 Pine.
SIXTY-FOUR—WHITESBORO—FOUR
Welch Alfred, wood wkr, h 12 W'm'land.
Welch Ernest, lab, h R. F. D. W'boro.
Welch Mary, wid Mich'l, h 10 Brainard.
Wells Alice, wid Oren, b 21 Railroad.
Wells Geo. H., bag agt, N. Y. C. Utica, h 138 Main.
Wells Henry M., wtchmn, h 37 Foster.
Wenz Frank, b 4 Dennison.
Wenz Fred, tinsmith, h 4 Dennison.
Wescott Abram, molder, h 74½ W'm'land.
Wescott Eleanor, teach, b 1 Park av.
Westcott Ida M., h 1 Park av.
Wescott Margaret, drsmkr, b 1 Park av.
Home Phone W. 1113.
Whaley Edith A., teach, b 131 Main.

Wheeler Albert, tmstr, h Sauquoit.
Home Phone W. 784.
Wheelock Jessie J., op, b 10 Foster.
Wheelock Fred, op, h 10 Foster.
White Alta C., h 73 Main.
White Carl, bkpr, b 22 Mohawk.
White Johanna, wid Jedidiah, h 94 Main.
White Margaret V., tel op, b 8 Dennison.
White Margaret, wid John, h 2 Flagg.
White Patrick, formn, h 8 Dennison.
Whitesboro Canning Co., office and works Foster nr Watkins. E. G. Wagner sec-treas.
Whitesboro Cash Grocery and Meat Market (Walter Burrows, prop.), 4 Westmoreland.
Whitesboro Coal Yard (W. J. Dunn, prop.), Railroad nr N. Y. C. & H. R. RR. depot.
Whitesboro Express, E. E. Waddell, prop, h 85 Main.
Whitesboro Fire Department.
Home Phone W. 80.
Whitesboro High School, Fred H. Hebard, prin, 115 Main nr Brainard.
WHITESBORO SANITARIUM,
(Dr. Frank P. Bayliss, prop.), 18 Main. (See adv index). Home Phone W. 2.
Whitney Frank M., loc fireman, h 110 Main.
Whittemore C. C., mail clk, h 1 Goodell.
Home Phone W. 531.
Widrick Chas. A., lab, h 21 Foster.
Widrick Chas. H., wood wkr, h 23 Tracy.
Wieshart Carl, lab, b 23 Brainard.
Wieshart Caroline, h 23 Brainard.
Wight Hazel H., asst postm, b 145 Main.
Wight J. Watkins, sec Whitesboro Water Works Co., h 145 Main.
Wilcox Mary A., wid Wells, h 108 Main.
Wilkinson Henry, op, h 81 Foster.
Wilkinson Mary I., op, b 81 Foster.
Williams Annie, wid Arthur, h 6 Canal.
Williams David, op, b 61 Westmoreland.
Williams David S. Jr., contr, h 44 Main.
Williams Evan J., sta eng, b 22 Mohawk.
Williams Griffith, paperhgr, b 22 Gardner.
Williams Jesse, carp, h 6 Mohawk.
Williams John D., blksmth, h 61 Westmoreland.
Williams Mary E., b 13 Dennison av.
Williams Peter M., tmstr, b 12 Powell.
Williams Peter, frmr, h 103 Main.
Williams Sarah, nurse, h 22 Mohawk.
Williams Susan J., wid Edw. R., drsmkr, b 11 Clinton.
Williams Wm. C., weaver, h 6 First.
Williamson Arthur, wood fin, h 14 First
Williamson Chas., cab mkr, h 20 Railroad
Williamson Chas. H., retired, b 20 RR.
Williamson Edw., stenog, z 22 Dennison.
Williamson George, carp, h 22 Dennison.
Williamson Geo. E., wood wkr, b 22 Dennison.
Williamson Harry, clk, b 20 Railroad.
Williamson Walter, op, h 39 Foster.
Wilson Edward, mill boss, h W'm'land.
Wilson Frank J., ctr, h 25 Gardner.
Wilson Lewis, wood wkr, h 22 Mosely.
Wimble Edw. J., op, b 48 Westmoreland
Wimble Jas. Wm., wood wkr, b 48 Westmoreland.
Wimble John, lab, h 48 Westmoreland.
Home Phone W. 911.
Wimble John, Jr., clk, b 48 W'm'land.
Wind Edward, clk, h 32 Main.
Wind Edward A., baker, b 32 Main.
WIND WYBO E.,
Bakery and Confectionery, 51 Main, h do. (See adv. index).
Home Phone W. 14.
Wise Homer N., stenog and bkpr, b 16 Pine.
Wise Marie C., wid Homer, b 16 Pine.
Wiswall Parker J., electr, h 19 Pine.
Woodward John M., h 14 Mohawk.
Worden Frank S., tmstr, h 173 Main.
Home Phone W. 434.
Worden Lewis E., electr, h 160 Main.
Home Phone W. 432.
Worden Peter, carp, b 173 Main.
Wrench B. L., undertaker, 53 Main h do
Home Phone W. 8.
Wright Elizabeth M., dom, 9 Clinton.

Y

Yakey Carrie, drsmkr, b 9 Park av.
Yakey Rachel, wid John, h 9 Park av.
Yott Anthony, frmr, b 15 Pleasant.
Younghanz Nellie, b 6 Pine.

Z

Zelie Effie M., mlnr, b 37 Westmoreland.
Zelie Smith, frmr, h 37 Westmoreland.
Home Phone W. 732.
Zellner Clarence E., dresser, h 7 Flagg.
Zellner Mary, b 7 Flagg.

John Emdin, Optician

Only Spectacle Maker in Utica

Artificial Human Eyes Inserted

Repairing Promptly Done

Spectacles Guaranteed to Fit the Sight Perfectly

Established in Utica Nearly 50 Years

Gardner Block **Utica, N. Y.**

UTICA DIRECTORY PUBLISHING CO.'S
Oriskany Directory

Copyright, 1910, by The Utica Directory Publishing Co.

Alphabetical List of Names

A

Albro Louie, milkmn, h Main st.
Allen Bion P., phys, Park av. h do.
Home Phone W. 824.
Alliaume Henry E., pattern mkr, h Park av.
Home Phone W. 1044-2.
Allison Ada L., h Utica st.
Allison W. Seward, inventor, b Utica st.
Andrews James G., frmr, h Utica st.
Ashworth Harry, lab, h Dexter av.

B

Babbitt Orson G., prin of school, h Utica st
Baer Brothers (George A. & William A.), grocers, Utica st.
Home Phone W. 813.
Baer Clara, b Park av.
Baer Elizabeth, wid John, prop saloon, Park av. h do.
Baer Frances, b Park av.
Baer George A. (Baer Bros.), h Utica st.
Baer William A., gen store, h Utica st.
Baker Edward, frmr, h Cider st rd.
Baker Frank L., moulder, h Dexter.
Baker Seward W., frmr, h Utica.
Home Phone W. 841.
Bancroft Charles H., melter, h Denbigh av.
Banks Mary, wid Lewis, h Utica.
Barber Orlando B., moulder, h Towpath.
Bell George A., asst supt, Waterbury's Felt Mill, h Utica.
Bell Clayton A., spinner, b Utica.
Berren Robert, emp barge canal, b Oriskany Hotel.
Birge Belle H., post office clk, b Main & Morino.
Birge Edward J., student, b Main & Morino.
Birge Levi W., student, b Main & Morino.
Blanchard Frank E., signal man N. Y. C. RR., h Oklahoma av.
Blawis John C., exp man h Lansing.
Home Phone W. 1054.
Bolton Emeline, wid James, b Utica.
Bolton James, moulder, b Miller & Green.
Bolton Thomas, mach, h Utica.
Bolton Seward T., moulder, h Utica.
Bolton Simpson, lab, h Utica.
Bolton Walter B., moulder, h Utica.
Brown Charles, ladle sculler, h Elm.
Brown Eliza, h Elm.
Burns Agnes, op, b Elm.
Burns Alice, op, b Elm.
Burton Alfred J., moulder, b Railroad.
Burton Harold E., moulder, b Railroad.
Burton John H., loom fixer, h Railroad.
Bushnell Annie M., op, b Miller.
Bushnell Eugene F., carder, b Miller.
Bushnell Mary I., drawer, b Miller.
Bushnell William, Jr., carder, b Miller.
Bushnell William, Sr., lab, h Miller.
Butcher Sarah, wil Samuel, b Utica.

C

Carnevale Fred, lab, h Railroad.
Carpenter George L., core mkr, h Main.
Carr Maud H., dining room, b Oriskany Hotel.
Carr Melissa M., wid Thomas, h Railroad.
Carr's Hotel, Railroad.
Home Phone W. 924.
Carroll Thomas F., clk, h Green.
Caswell Mary J., wid Charles, b Oklahoma.
Chick Charles M., lab, h Main.
Chick Edward M., lab, b Main.
Chrisman H. Edward, sorter, h Utica cor Elm.
Chrisman Stewart, mach, h Utica.
Church, Welsh Presbyterian, Utica.
Church, St. Peter's Episcopal, Rev. Allen, rector, h Rome.
Church, Waterbury Memorial Presbyterian, Piety Hill, Utica.
Piety Hill, Utica. Henry C. Nation, pastor, h rear.
Clark Charles A., moulder, h Utica.
Clark John, emp barge canal, b Oriskany Hotel.
Clark Wm. B., shpt clk, h Utica.
Clawson Abbott E., moulder, h Charlotte.
Clawson Charles G., moulder, h Miller.
Clawson Edward, moulder, h Miller.
Clawson Fred P., moulder, h Miller cor Charlotte.
Clawson Henry J., pntr, and paperhngr, h Miller.
Clawson Henry J., moulder, h Miller.
Clawson Leon R., lab, b Miller.
Clawson Robert H., moulder, h Union.
Cleary Michael, gate tender, N. Y. C. RR., b Main.
Clough Amy G., stenog, b Oklahoma.
Clough Fred W., formn, Oklahoma.
Clough Ina M., teach, b Oklahoma.
Cocoran John J., lab, b Snyder's Hotel.
Cockell James M., car cleaner, b Main.
Cole Arthur A., prop Cole's Cigar Store, h Park av.
Cole Caroline, music teach, b Union.
Cole Claud R., moulder, h Park av.
Cole Nellie M., school teach, b Park av.
Conklin Charles R., moulder, h Utica.
Conklin Kate, joiner, h Morean.
Constance Maud, weaver, b Dexter.
Cook James J., moulder, h Utica.
Coombes Agnes A., demonstrator, h Park
Corbit Arthur L., lab, b Miller cor Charlotte
Corbit Alcinda F., wid Matthew, h Main.
Corbit Elizabeth, hsekpr, b North.
Corbit James E., bkpr, b Miller cor Charlotte.
Corbit Hannah, wid Robert, h Graham av.
Corbit John, retired, b Charlotte cor Main.
Corbit Libbie, weaver, b Miller cor Charlotte.

Corbit Martha E., wid Samuel, h Utica.
Corbit Michael, retired, h Miller cor Charlotte.
Corbit Sarah A., b Graham av.
Corbit William, carp, h North.
Cowdre William J., wool sorter, h Utica.
Coughlin Frank, wool sorter, h Utica.
Cramer Anna E., weaver, b Graham.
Cramer William F., lab, h Graham.

D

Daniels Nellie, hsekpr, b Utica.
Darling Elizabeth, weaver, b Oklahoma.
Darling Frank R., moulder, h Morean.
Davis Minnie, joiner, b Dexter.
Deam Hattie, wid Edwin, b Park av.
Deller Florence M., dom, b Utica.
Deller Helen L., dom, b Utica.
DeMarsh David, lab, h Main.
Dillenbeck Captola,, stenog, b Dexter av.
Domeny David, shoemkr, b Chris-Col-Hotel.
Donovan James, mill hand, b Snyder's Hotel.
Dowd James G., prop saloon The Hole in the Wall, h Railroad.
Doyle Kathryn, hsekpr, b Main.
Doyle Miles N., weaver, b Main.
Doyle Miles W., lab, h Main.
Doyle Thomas W., lab, b Main.
Doyle William, emp barge canal, b Oriskany Hotel.
Dunn William J., lab, b Main.

E

Easton Burton, core maker, b Main.
Easton Charles A., student, b Main.
Easton Charles M., moulder, h Main.
Easton Elizabeth, h Main.
Easton Emma, wid Harold, h Denbigh av.
Easton Fred W., bkpr, h Utica.
Easton James K., pattern mkr, h Utica.
Easton Lulu C., seamer, b Main.
Ecker Ethel, saleslady, h Utica.
Ecker Elmer, moulder, h Utica.
Edwards Clara G., b Utica.
Edwards Esther W., b Utica.
Edwards Stephen W., boss carder, h Utica.
Elmore Sarah F., wid Walter, b Railroad.
Evans David G., mgr and salesmn with Monarch Typewritter in Utica, h Utica.
Evans Edward L., horse shoer, h Utica.
Home Phone W. 1052-1.
Eycler Elizabeth, dom, b Utica.

F

Fairchild Abram C., carp, b Utica.
Fairchild Stewart, lab, h Dexter av.
Filkins William J., moulder, h Denbigh av.
Finn James, moulder, b Dexter av.
Fish Charles O., pattern mkr, b Park av.
Flemming Thomas, farm hand, b Cider rd.
Flickinger Clarence E., carder, h Railroad.
Foley James, moulder, h Miller.
Friery Joseph C., iron sorter, h Miller.
Fritch Phillip, mech, b Utica.

G

Gardiner Catherine, wid Wm., b Miller.
Garry Thomas, warper, h Dexter av.
Gilmm Charles, towermn, N. Y. C., h Union.
Gifford Alfred E., florist, b Main.
Home Phone W. 551-1.
Gifford Sarah A., wid Charles, h Main.
Gilbert Edwin M., dyer, h Main.
Gould Lucious, boss weaver, h Dexter av.
Home Phone W. 844-1.
Gossin Rodrick C., moulder, b Snyder's Hotel.
Graham, Annis L., stenog, b Park av.
Graham George H., spt Maleable Iron works, h Park av.
Home Phone W. 552-1.
Graham Edward R., moulder, h Main.
Graham George Jackson, lab, h Morean.
Gregory George M., postmstr, h Park av.
Gubbins Beaman, shpt clk, b Main.
Gubbins Chauncey, spinner, b Main.
Gubbins Jesse P., iron sorter, b Main.
Gubbins John J., dep sheriff, h Main.
Home Phone W. 551-2.
Gubbins John L., shpt clk, h Green.
Gubbins Michael W., moulder, h Main.
Gubbins Nora A., b Main.
Gubbins Thomas F., ins agt, h Main.

H

Haggerty Peter F., weaver, h Union.
Halsey Clara M., b Utica.
Halsey George H. (Halsey & Son), b Dexter av. Home Phone W. 1052-2.
Halsey Theodore H. (Halsey & Son), h Utica.
Harrington Austin E., clk, h Miller.
Harrington Perry J., prop hardware store, h Miller.
Harrison Beatrice, burler, b Dexter av.
Harrison Eugene, mill hand, b Dexter av.
Harrison Helen, joiner, b Dexter av.
Harrison Percy, lab, b Dexter av.
Harrison Sopia, wid Thomas, h Dexter av.
Harrison Wm. H., mill hand, b Dexter av.
Heckert Joseph F., mill hand, b Snyder's.
Hemming Wm. E., frmr, h Utica.
Higham Charles, formn, h Denbigh av.
Higham Mina, hsekpr, b Denbigh av.
Hillage Benjamin, frmr, h Cider rd.
Hitchcock George P., agt, h Oriskany.
HINKSTON JOHN R.,
Prop. Hinkston's Saloon, h Railroad.
Home Phone W. 923.
Hinkstone Minnie E., b Railroad.
Hinkston William C., brtndr, b Railroad.
Hobin William, mill hand, b Snyder's Hotel.
Holman Carrie, wid R. Brunson, h Oklahoma av.
Holman George, lab, h Utica.
Holman Grover, helper-core mkr, b Oklahoma av.
Houser Angelo, brtndr, Chris-Col-Hotel, b do.
Hose House, Utica st. cor Denbigh av.
Huber Charles, eng O. M. Iron Works, h Denbigh av.
Hudson River Electric Power House.
Home Phone W. 124.
Humphrey Walter J., packer, h Utica.
Hutchinson Howard B., chipg clk, b Denbigh av.
Hutchinson Phoebe, weaver, b Denbigh av.

J

Jackson Mary B., preceptress, b Main.
Jackson Minnie, teach, b Main.
James Frederick W. Dr., h Dexter av.
Home Phone W. 843.
Johnson Georgena B., nurse, b Dexter av.
Home Phone W. 1043-1.
Jones Charles A., moulder, h Denbigh av.
Jones Francis, farm hand, b Cider st. rd.
Jones Margaret J., hsekpr, b Utica.

K

Kelly Catherine, seamer, b Miller.
Kelly Deverne, civ eng, b Utica.
Kelly Edward, creamery, h Utica.
Home Phone W. 621.
Kelly John, retired, h Miller.
Kelly John F., towermn, b Miller.

Kelly John H., lab, b Miller.
Kelly Mary L., weaver, b Miller.
Kelly William, weaver, b Miller.
Kerr Robert, miner, h Dexter av.
Killner Fred, emp barge canal, b Oriskany Hotel.
King Warren, lab, h Utica.
Klus Mary, dining girl.
Knox Albert, boss barge canal b Snyder's Hotel.
Kroosz, Jared M., carder, h North.

L

Lane George, carp, b Utica.
Lavid Edward G., moulder, h Utica.
Lawrence Frank R., core mkr, b Green.
Lawton George W., retired, h Main.
Lawrence Georgia, wid Wm. H., h Green.
Lawrence W. Howard, core mkr, h Green.
Lawton Wayne H., moulder, b Main.
Leonard Edward, lab, b Dexter av.
Lewis Rowland, felt fin, h Miller.
Linhardt Frederick F., sand ctr, h Graham.
Lloyd Anna M., wid Julius, h Miller.
Loder Martha E., teach, b Utica.
Love Herbert E., formn, h Utica.
Love Peter C., retired soldier, h Utica.
Lowery Belle, joiner, b North.
Lowery Florence, weaver, h Miller.
Lowery Samuel (Lowery & Welch), h Main.
Lowery & Welch (Samuel Lowery & Edward Welch), grocers, Main.
Lyon Edward, barb, h Utica.

M

Maloney Catherine, stayer, b Miller.
Maloney Francis, op, h Miller.
Maloney Jerry, formn, h Miller.
Maloney John F., Jr., brtndr, h Miller.
Maloney Margaret, wid John, b Miller.
Manley Frank H., salesman, h Piety Hill, Churchill av.
Manley Vincent F., drug clk, b Piety Hill, Churchill av.
Marsh Ernest, farm hand, b Utica.
Martin Clara, wid Fred, tailoress, b Snyder's Hotel.
Markey Cora, weaver, b Denbigh av.
Masonic Lodge, 799, F. & A. M., Utica.
McCormack Edward, frmr, h Cider st. rd.
McCormack Joseph, farm hand, b Utica.
McGee Cleo, lab, b Miller.
McGee William A., barb, h Miller.
McCulloch Elizabeth, burler, b Maple.
Minz Charles, boss loom fixer, b Railroad.
Minz Frank, moulder, b Railroad.
Minz Fred H., moulder, h Railroad.
Mills Adelbert, moulder, h Utica.
Mitchell Sate B., h Lansing.
Mitchell William H., moulder, b Utica.
Monnier Charles H., com trav, h Dexter av.
Home Phone W. 1044-2.
Monnier Frank E., com trav, b Dexter av. cor Graham.
Monnier Maud, b Dexter av. cor Graham.
Montgomery Andrew, loom fixer, Dexter av.
Morath Minnie, hskpr, b Denbigh av.
Morris Edward, mailman, h Utica.
Morris Florence, hsekpr,, Chris-Col-Hotel, b do.
Morris Paul, prop Christopher Columbus Hotel, Railroad st. h do.
Mulvihill Flan C., moulder, h Railroad.
Murphy Emery, lab, b Utica.
Murphy Nancey, h Miller.
Murray Thomas, wool sorter, h Utica.
Myers Frank J., iron sorter, h Morean.

N

Nation Henry C. Rev., pastor Waterbury Memorial Presbyterian Church, h Piety Hill, Churchill av.
Neimeyer John, frmr, h Utica.
Home Phone W. 1041.
Neimeyer William, frmr, b Utica.
Nelson David C., formn, h Utica.
Nelson Edward J., carp, h Dexter av.
Home Phone W. 844-2.
Nelson Edwin, bkpr, b Dexter av.
Nelson George, trav slsmn, h Denbigh av.
Nelson George W., retired, b Utica.
Nelson Lucy D., student, b Utica.
Nelson Orris, clk, b Denbigh av.
Nelson Samuel, retired, h Piety Hill.
Nemeyer Fred M., fireman N. Y. C. RR., b Elm.
Neumann Ferdinand, mach, h Miller.
Newkirk F. Earl, moulder, h Utica.
Newkirk Frank E., sand ctr, h Lansing.
Newkirk Helen G., b Lansing.
Niles Andrew L., piano tuner and musician, b Utica.
Niles Charles M., electric light tender, b Utica.
Niles E. Hulbert, costodian, b Utica.
Niles Freedom W., moulder, h Green.
Niles Susie, wid Andrew J., b Utica.
N. Y. C. & H. R. RR. Station.
Home Phone W. 921-1.

O

O'Brien Fred, emp barge canal, b Oriskany Hotel.
Omes John, tmstr, h Towpath.
O'Neil Terry, boss plmbr, h Railroad.
O'Neill Thomas E., lab, h Main.
Oriskany Hotel (M. M. Carr, prop.) See Carr's Hotel.
Oriskany Malleable Iron Co., (The) Pres., Samuel Nellson; vice president, E. C. Locke; sec. and treas., Geo. H. Graham, Erie Canal.
Oriskany Union School, Piety Hill, Utict st., Orson C. Babbitt, principal.
Ormsbee Elizabeth E., demonstrator, h Park av.
Oswald Magdelin, wid Phillip, h Den bigh.
Oswald Mildred, emp Knitting Mill, b Denbigh av.
Owens Tom, emp barge canal, b Oriskany Hotel.

P

Page William, moulder, h Utica.
Palm Harry, lab, h Miller.
Parker Anna M., cook, b Utica.
Parker George W., lab, h Utica.
Parker Williston P., moulder, b Utica.
Parkhurst Anson, retired, h Main.
Parkhurst Gertrude, hsekpr, b Railroad.
Parkhurst Florence.
Home Phone W. 552-2.
Parkhurst Jabez, com trav, b Railroad.
Parkhurst John, retired, h Railroad.
Parkhurst Mary J., mlnr, h Railroad.
Patterson John A., lab at Summit Park, h Oklahoma av.
Patterson Lambert D., lab, b Main.
Patterson Clara L., pres. W. C. T. U., h Oklahoma av.
Pease Catherine M., wid Reuben, h Railroad.
Peck Lyman, iron sorter, h Main.
Peek Fred, emp barge canal, b Oriskany Hotel.
Peeling Bertha A., teach, b Utica.
Phelps Albert A., moulder, b Graham av.

Phelps Evert, moulder, h Green.
Phelps Florence A., spooler, b Churchill av. 4 Piety Hill.
Phelps George A., lab, b Churchill av. and Piety Hill.
Phelps George P., moulder, h Churchill av. and Piety Hill.
Phillips Robert, lab, h Railroad.
Philips J. H. **Home Phone W. 842-1.**
Phillips William, lab, h Elm.
Philpott Dora T., b Oklahoma av.
Philpott John, lab, b Graham av.
Philpott Margaret E., wid James, h Oklahoma av.
Pierce Howard C., prop shoe store, h Utica.
Piersma Harry L., frmr, h Cider st. rd.
Piersma Herman, frmr, h Cider st. rd.
Pike Nancy, wid Samuel G., b Utica.
Place Grant, mach, h Elm.
Plunkett John, retired, b Main.
Plunkett John H., formn of paterns, h Oklahoma av.
Platt Jessie, lab, b North.
Powell Ann, wid Jerry, dom, b Utica.
Power House. **Home Phone W. 124.**
Pratt Tom, emp barge canal, b Oriskany Hotel.
Price Charles P., lab, h Maple.
Putnam Harvey G., butter & cheese mkr, h Utica.

Q

Quinn Martin, farm hand, b Utica.

R

Redmond Alice, stenog, b Main.
Redmond Thomas, lab, h Main.
Redmond Thomas, Jr., clk, b Main.
Reinland Charles, lab, h Clinton.
Reinland Edward C., bkpr, b Clinton.
Reinland Laura E., op, b Clinton.
Rice Elizabeth S., wid John K., h Dexter av.
Rice Fred F., wagon mkr, h Utica.
Home Phone W. 1055.
Rice John, blksmth, b Dexter av.
Rice Paul, formn, b Dexter av.
Rickard Bertha, joiner, b Denbigh av.
Rickard Ellen, weaver, b Denbigh av.
Rickard Ernest, spinner, b Denbigh av.
Rickard Frank, carp, h Denbigh av.
Rickard Peter,, lab, h Morean.
Rightmire Charles, giger, h Dexter av.
Roberts Richard D., frmr, h Utica.
Roberts William, frmr, b Utica.
Rogers Daniel F., retired, h Graham av.
Rogers Edward J., iron sorter, b Graham.
Rogers John L., moulder, h Charlotte and Main.
Rogers William, Sr., moulder, h Main.
Rose Arch, cochmn, h Utica.
Rudolph Frederick W. (Rudolph & Son), b Main.
Rudolph Oscar W. (Rudolph & Son), h Main.
Rudolph & Son(Oscar & Frederick), meat mkt, Utica. **Home Phone W. 823.**

S

Salisbury Albert L., stenog, b Utica.
Salisbury Alonzo, moulder, h Utica.
Salisbury Claude G., bkpr, b Utica.
Salisbury Edward H., asst supt, Malleable Iron Works, h Oklahoma av.
Salisbury Lauzon G., moulder, h Utica.
Home Phone W. 1042.
Salisbury Sophia R., wid Henry, b Utica
Sauter Joseph, mldr, h Utica st cor Elm.
SAYLES EDWARD,
Barber shop, lunch room, billiard and pool, also cleaning and pressing, Utica st., h do.
Sayles Edward, Jr., tmstr, h Railroad.
Sayles Edward Mrs., boarders, h Railroad.
Scott James A., brtndr, b Oriskany Hotel.
Seeley William C., freight agt, h Utica.
Shanley-Morrissey, inc.
Home Phone W. 954.
Shaw Daniel R., moulder, h Utica.
Shaw George B., core maker, b Utica.
Shaw Lydia, wid Daniel A., b Utica.
Shoemaker Robert J., weaver, h Main.
Sink Anna W., student, b Railroad.
Sink Seymour T., core maker, b Railroad.
Sink William W., tel op, h Railroad.
Skelly Lizzie G., op, b Union.
Skelly Samuel, lab, h Union.
Smith Alfred R., iron sorter, b Green.
Smith Archibald D., brtndr, Snyder's Hotel, b do.
Smith Charles, wool sorter, b Snyder's Hotel.
Smith Edward, lab, h Miller.
Smith Florence, wid Henry, b Maple.
Smith Frank, car cleaner, b Utica.
Smith Julia, joiner, b Miller.
Smith Melvin H., frmr, h Utica.
Smith Louis G., moulder, b Green.
SNYDER DANIEL G.,
Prop. Snyder's Hotel, River and Orchard sts., h do. Home Phone W. 1051.
Snyder Freda, student, b Snyder's Hotel.
Sodus Charles, clk, b Snyder's Hotel.
Spavin Henry, sec boss N. Y. C. RR., h Dexter av.
Spavin John, night wachmn, h Utica.
Spavin Martha, b Dexter av.
Spriggs George, moulder, h Main and Morina.
Stahlberger Phoebe, op, b Dexter av.
Steele Albert J., core maker, b Green.
Steele Charles H., core mkr, b Green.
Steele George H., moulder, h Main.
Steele James, moulder, h Green.
Steele James L., dep sheriff, b Green.
Steele Lula H., op, b Main.
Stevenson Benjamin, moulder, b Denbigh.
Stephens Frederick D., mech, h Oklahoma.
Still Frank, janitor of school, h Utica.
Stooks Fred, barb, h Utica.
Sudlow Jennie, drsmkr, b Utica.
Sudlow William, retired, h Utica.
Sweet Charles H. (Sweet & Wharram), b Railroad.
Sweet Duane, retired, h Utica.
Sweet Herbert L., coal & produce, h Utica.
Home Phone W. 1053.
Sweet & Wharram (Chas. Sweet & Wm. Wharram), cafe, River.
Home Phone W. 992.

T

Teale Catherine, wid George, h Utica.
Thomas Angelo M., night wtchmn, h Dexter av.
Topp Walter, mach, b Dexter av.
Tracy Ida M., joiner, b Main.
Tracey William, moulder, b Utica.

U

Underwood Charles, finisher, b Miller.
Underwood Walter, finisher, b Miller.

V

Vanditto Mike, finisher, b Railroad.
Van Shufflin William T., mldr, h Railroad.
Vine Fred, felt fuller, h Utica.
Vine Rhoda, wid Thomas, h Miller.
Vine Sydney A., card runner, b Utica.
Voss Georgie M., teach, b Main.

W

Walbran Lucy A., wid Wm. J., b Utica.
Walbran Mary A., teach, b Utica.
Walbran Thomas F., trunk mkr, h Utica.
Walbran W. John, iron sorter, h Utica.
Walker Frank, clk, h Utica.
Walker Frank, skimmer, h Miller.
Walker George, iron moulder, h Oklahoma.
Walters Elizabeth N., b Oklahoma av.
Walters Frances M., folder in Knitting Mill, b Oklahoma av.
Walters Frederick M., shipg clk, b Utica.
Walters John G., moulder, Oklahoma.
Walters Peter V., moulder, h Utica.
Warren Bertha, chamber girl, b Oriskany Hotel.
Washburn Frank F., mech, h Oklahoma av.
Waterbury Amy L., b Utica st.
Waterbury Carl A., student, b Utica st.
Waterbury Charles Arthur, retired farmer, h Utica st.
Waterbury Daniel A., woolen mfr (at Skaneateles Falls), h Park av.
Home Phone W. 554.
Waterbury Elizabeth D., student, b Utica st
Waterbury Henry F., woolen mfr (Waterbury Felt Co., Skaneateles Falls), h Utica st.
Waterbury H. & Son Co. (J. Edwin W., pres; Mark H. W., sec and treas), woolen mfrs. **Home Phone W. 811.**
Waterbury J. Edwin, pres H. Waterbury & Sons Co., h Utica st.
Home Phone W. 1311.
Waterbury James E. Jr., wood wkr, b Utica st.
Waterbury Lena D., student, b Utica st.
Waterbury Lewis C., student, b Utica st.
Waterbury Mark H., sec and treas H. Waterbury & Sons Co., h Utica st.
Home Phone W. 1312.
Waterbury Memorial Presbyterian Church, Utica st, Piety Hill (Henry C. Nation pastor, h Piety Hill, in rear).
Waterbury Nora, retirred, b Oriskany Hotel
Waterbury Sanford E., retired, b Oriskany Hotel.
Waterbury William F., vice pres H. Waterbury & Sons Co., b Utica st.
W. C. T. U. (Mrs. Clara L. Patterson pres, Mrs. Ella Easton v pres, Mrs. Kate Blanchard sec, Mrs. Eva Clough treas).
Weeden Ara J., school tchr b Utica st.
Welch Elmerian, mldr, h Main.
Welch Frederick W., mldr, b Main.
Weller George, mldr, h Oklahoma av.
Weller Jennie, weaver, b Graham av.
Weller Mabel, b Oklahoma av.
Weller Martin, iron mldr, h Maple st.
Weller Mary, wid John, h Graham av.
Weller May M., b Graham av.
Weller William J., mldr b Graham av.
Welsh Ann, wid John, h Utica st.
Welsh Earl, spinner, b Main.
Welsh Edw. (Lowery & Welsh), b Utica st.
Wendle James, weaver, b Dexter av.
Weschler Joseph, druggist, h Utica st.
Wharram Ann, wid Thomas, b Cider st rd.
Wharram Edwin, weaver, h Utica st.
Wharram John, frmr, h Cider st rd.
Home Phone W. 1274-2.
Wharram William B., frmr, h Cider st rd.
Home Phone W. 1273-1.
Wharram William B. (Sweet & Wharram), b Cider st rd.
White Harry L., frmr, h Cider st rd.
White Peter, core mkr b Maple st.
White Stafford, b Railroad st.
White Thomas J., core mkr, b Maple st.
White William, mldr, h Cider st rd.
Home Phone W. 1272.
Wickens William B., mldr, h Miller.
Wickens William C. Jr., brusher, b Miller.
Wilbur Evangeln, h Miller and Green.
Williams Edwin H., trav slsmn, h Utica st.
Williams Harry, chauffeur, b Railroad st.
Williams Robert, carp, b Oriskany Hotel.
Wilson Ada V., felt joiner, b Oklahoma av.
Wilson Amy E., h Oklahoma av.
Wilson Edward, emp N. Y. C., h Railroad st
Wilson Emily, h Charlotte st.
Wilson George, foremn lab, h Main.
Wilson George A., mldr, h Utica st.
Wilson Ira, lab, h Denbigh av.
Wilson Robert, carder, h Dexter av.
Wilson William, mldr, h Clinton st.
Wooding Delbert, iron mldr, h Maple st.
Worden Charles B., state game protector, h Maple st. **Home Phone W. 1043-2.**

Y

Young Ernest, core mkr, h Utica st.
Yoxall George H., frmr, h Utica st.

ICE CREAM

The Best and Cheapest in Central N. Y.

Also Milk and Cream

Delivered Anywhere

The finest up-to-date plant in the state, everything sanitary. We cordially invite your inspection. Give us a trial.

Yorkville Creamery

Both Phones **M. C. Copeland, Prop.**

What Do YOU Want

to read when you sit down towards the close of the day to read a paper?

IS IT THE

Associated Press News on page 1,
Sporting News on page 2,
Town and Village News on page 3,
Editorial Views on page 4,
Marion Harland Talks on page 5,
City News on page 6,
Classified Adv. News on page 7,
Financial News on page 8,
General News on page 9,
Women's News on page 10,
More News on page 11 or
Business News on page 12?
Often More News on pages 13 and 14.

All the Above and Plenty More is in

THE UTICA OBSERVER

25 Cents per Month

Utica School of Commerce
ONEIDA NATIONAL BANK BLDG. T. J. RISINGER, Prin'l

ALPHABETICAL LIST

—OF THE—

NAMES OF RESIDENTS

—OF THE—

CITY OF UTICA, 1910.

NAMES IN BOLD FACE ARE PATRONS.

For abbreviations used in City Directory see back of title page.

Copyright 1910 by THE UTICA DIRECTORY PUBLISHING CO.

A

Aarons Moses (Moses Aarons & Son), h 18 Seneca.
Aarons Moses & Son (Moses and Samuel), blksmths, 22 Washington.
Aarons Samuel (Moses Aarons & Son), b 18 Seneca.
Abbiuso Assosto, lab, b 55 Albany.
Abbott Emma A. Mrs., h 769 Mary.
Abbott Jennie H., b 372 Genesee.
Abbott John H., towerman, b 14 Spring.
Abbott Mary E., h 372 Genesee.
Abbott Nelson A., prop Bridge Cafe, h 10 Pearl. **Home Phone 540.**
Abbott Ray E., ins agt, h 769 Mary.
Abdallah Joseph, mach, h 764 Bleecker.
Abdallah Samuel, barber, b 764 Bleecker.
Abdo Elizabeth, op, b 619 Bleecker.
Abeel Edgar Mrs., boarders, h 47 Blandina.
Abel Albert, lab, b 177 Mohawk.
Abel Chris, op b 177 Mohawk.
Abel Ella C., wid Wm. B., h 77 Oswego.
Abel Emma, wid Fred, h 177 Mohawk.
Abel Fred, supt Maple Product Co., 62 Walnut. **Home Phone 1810.**
Abel George H., helper, b 77 Oswego.
Abel Grace F., b 77 Oswego.
Abel Mary, cook, 247 Genesee.
Abelson Barney (Abelson & Liberman), h 195 Oneida. **Home Phone 1320.**
Abelson Bessie, clk, b 324 State.
Abelson Joseph D., com trav, b 324 State.
Abelson Louis, jeweler, h 324 State. **Home Phone 1290.**
Abelson Mortimer S., com trav, b 324 State.
Abelson Sarah, b 324 State.
Abelson & Liberman (Barney Abelson and Myron S. Liberman), diamonds and jewelry, 10-11 Martin bldg. **Home Phone 1188.**

ARTE ET INDUSTRIA
Steber
MILLINERY
BLANDINA STREET, NEAR GENESEE,
UTICA, N. Y.

Abercrombye Christina, wid Alex., h 90 Roberts.
Abercrombye Jeanie I., op, b 90 Roberts.
Abercrombye John, mason, b 90 Roberts.
Aberico Emilio, lab, h 653 Catharine.
Abraham Bros. (Shaker and Louis), grocers, 622 Bleecker.
Abraham Louis (Abraham Bros.), h 622 Bleecker.
Abraham Moses, dry goods, 55 Third av h do.
Abraham Samuel, cond, h 25 Linwood pl.
Abraham Shaker (Abraham Bros.), h 622 Bleecker.
Abrams Jacob (Abrams & Sherman), b 737 Bleecker.
Abrams, Joseph, btchr, h 40 Seneca.
Abrams-Stetson Realty Co. (pres and treas D. J. Abrams, sec Clarence Stetson), 55-56 Martin bldg.

131 GENESEE
THE
FRANTZ
LADIES AND GENTLEMEN
INN
131 GENESEE

THE SYRACUSE TRUST CO., TRUSTEE and AGENT
De L. P. WHITE, Representative.
First Class Stores and Offices to rent in Arcade and other Bldgs. Inquire at office, Arcade Bldg.

RUDOLPH J. GUCKEMUS
POPULAR PRICE MERCHANT TAILOR
414 VARICK STREET. UTICA, N. Y.

JOHN A. ROBERTS & CO., THE RELIABLE DRY GOODS AND CARPET HOUSE
169-171 GENESEE STREET

INSURANCE. E. F. & J. S. KERNAN, Devereux Block. See Page 3 for List of Companies. Phones: Home 2210; Bell 1035

H. J. BRANDELES,
HEATING - PLUMBING
AUTOMATIC SPRINKLER
EQUIPMENTS.
101 LA FAYETTE ST.

Abrams & Sherman (Jacob Abrams and Harry Sherman), pictures and picture frames, 737 Bleecker.
Abruzzio Vito, lab, h 894 Catharine.
Abuise Racco, lab, h 125 Water.
Acee M. Acee, dry goods, 623 Bleecker h 619 do.
Achen Dorothy, op, b 98 Kemble.
Achen John, shpg clk, h 39 Downer av.
Achen Theodore N., lab, h 18 Bryant.
Acierno Carluccio, lab, h 136 Elizabeth.
Acillo Pastorrali, lab, h 146 Broad.
Ackerman Frederick, lab, h 174 Schuyler.
Ackerman Lillian, maid, 340 Genesee.
Ackerman Schuyler C., mgr White Sewing Mach. Co. 217 Columbia, h Little Falls.
Ackley Willard D., shpg clk, h 23 Grant.
Ackley Chas. W., carp, h 224 Rutger.
Ackley Irving, bartndr, h 95 Liberty.
Ackroyd Harriet A., sec Utica Fire Ins. Co., h Yorkville.
Ackroyd Joseph Hon. (Ackroyd & Cole), h at Yorkville. **Home Phone 2974.**
Ackroyd S. Hoag, undertkr, h 6 Cooper.
ACKROYD & COLE,
(Joseph Ackroyd and John N. Cole), undertakers, 209 Columbia.
Home Phone 491.
Acubello Lorenz, tailor, h 273 Jay.
Adams Bert I., carp, b 3 Humbert av.
Adams Bertha M., bkpr, b 264 Oneida.
Adams Bros. & Co. (Newton Adams prop), rope and cordage mfrs, 105 Oneida.
Home Phone 422.
Adams Chamber H., captain No. 8 Eng, h 106 Grove pl.
Adams Chas. D., lawyer, office D Arcade, h 99 Park av.
Adams Charlotte, b 3 Humbert av.
Adams Clarence P., mach, h 297 Dudley av.
Adams Elizabeth, wid Chas., b 9 Cooper.
Adams Eliza M., wid John, h 3 Humbert av
Adams Ellen, wid Wm., h 453 Blandina.
Adams Ernest E., asst treas Am. Hard Wall Plaster Co., h 12 Henry.
Adams Eugene J., mach, b 97 Washington.

ADAMS EXPRESS CO.,
(C. D. Nutt, agt), 13 Broad; depot office Division. Home Phone 1713; RR. office 631.
Adams Ezra, retired, b 10 Steuben.
Adams Florence L., b 106 Grove pl.
ADAMS FREDERICK B.,
Attorney and counselor 88 Arcade, b 106 Grove pl.
Bell phone office 2183, res 1337.
Adams Fred C., carp, h 2 Capital av.
Adams Genevieve, clk, b 16 Hopper.
Adams George R., op, h 21½ Cooper.
Adams George O., h 26 William.
Adams George W., foreman, h Pleasant.
Adams Harry E., car bldr, h 31 Noyes.
Adams Harry G., electr, h 681 Lincoln av.
Adams Henry O., har mkr 55 Court, h 26 William.
Adams Herbert, profiler, b 327 Mary.
Adams Irvin D., foreman, b 47 South.
Adams John, lab, b 14 Post.
Adams John J., let car, h 65 Buffalo.
Adams Josephine C., wid Hiram C., drsmkr, h 327 Mary.
ADAMS JULIA A.,
Agt Trav. Ins. Co. 191 Genesee, b 106 Grove pl. Bell phone office 379, res 1337. Home Phone office 3036.
Adams Mabel, dom, 215 Columbia.
Adams Mary Mrs., nurse, b 24 Elm.
Adams Maud, dom, 215 Columbia.
Adams May, wid Stephen C., h 45 Spring.
Adams Nellie, stenog, b 453 Blandina.
Adams Newton (Adams Bros. & Co.), h 109 Oneida.
Adams Orville C., h 84 Taylor av.
Adams Robert G., cutter h 47 Charlotte.
Adams Rose, op, b 20 Mohawk.
Adams Ross C., meat cutter, h 251 South.
Adams Stanley, electr, b 8 Cooper.
Adams Stefano, lab, h 20 Mohawk.
Adams Truman E., ins agt, h 27 York.
Adams Wesley, clk, b 2 Capital av.
Addamio Pietro, lab, b 651 Bleecker.
Addington Arthur G., clk, b 74 Court.
Addington Mae G., clk, b 74 Court.
Addington Henry, mgr, h 74 Court.
Addy Francis P., office mgr Citizens Trust Co., b 55 West.
Adelman Isaac, shoe rep 109 Court, h 109 Sunset av.
Adirondack Charcoal Co. (Frederick C. Brown mgr), 10 Breese. **Home Phone 458.**
Adlhock John B., grocer 17 Hodge, h do.
Adlis Joseph, lab, h 87 Spring.
Adrean Anthony W., farm, h 214 Jefferson.
Adrean Charles H., lab, h 222 Kossuth av.
Adrean John, overseer reservois, h Pleasant nr Mohawk.
Adrean Louis, tmstr, b 133 Webster.
Adrean Susan, wid John, h 133 Webster.
Home Phone 2228.

Utica Paper Box Co. KNIT GOODS, CONFECTIONERY WEDDING CAKE BOXES
35-37-39-41 LIBERTY ST.
C. N. Y. Phone 164-A. Home Phone 164.

THE UTICA ICE COMPANY
Guarantees Full Weight to everyone. Only Pure City Reservoir Ice sold.
Both Phones 165. 152 KEMBLE STREET.

Adrian Irene, bkpr 20 Genesee, b New Hartford.
Adsit Floyd, fireman, h 91 Schuyler.
Aeschilmann Ernest, attd S. H.
Aetna Life Ins. Co. (accident dept), 25-28 Gardner bldg and 24 Arcade.
Aetna Life Ins. Co. (life dept), (Geo. R. Thompson, dist mgr), 81 U. C. Nat. Bk. bldg. **Home Phone 940.**
African Methodist Episcopal Church, 25 Elizabeth (Rev. R. J. Strother, pastor).
Agan Alfred E., clk 1st Nat Bk, h 24 Court.
Agealski Michael, lab, h 55 Water.
Agen, Elizabeth, smstr, b 168 LaFayette.
Agen George E., bkpr 60 Genesee, b 168 LaFayette. **Home Phone 3315.**
Agen John, tmstr, h 81 Elm.
Agen Kathleen, stenog, b 168 LaFayette.
Agen Mary, wid Martin, h 168 LaFayette.
Agen Nellie, bkpr, b 168 LaFayette.
Agne Carl, mach, b 128 Mary.
Agne Charles H. F., slsmn b 426 Whitesboro. **Home Phone 2040.**
Agne David D., tailor, h 42 Bristol.
Agne Edward, op, h 95 Mohawk.
Agne Edward F., prntr, h 16 Capital av.
Agne Edwin D., janitor, h 12 Oak pl.
Agne Frederick, tailor, h 12 Oak pl.
Agne George J., tailor, b 60 Erie.
Agne Henry R., knitter, b 12 Oak pl.
AGNE JACOB,
(Agne, Rushmer & Jennison), h 427 Genesee. Home Phone res 14, bus 116.
Agne Johanna, wid John P., h 175 Court.
Agne Louis, tailor, h 100 Canal.
Agne Mary, b 42 Bristol.
Agne Michael, shoemkr, b 60 Erie.
Agne Paul E., exmn, h 12 Oak pl.
Agne Paul M., clk, b 426 Whitesboro.
AGNE, RUSHMER & JENNISON,
(Jacob Agne, Herbert D. Rushmer and Albert H. Jennison), architects 31-35 Arcade bldg. (See inside front cover). Home Phone 116.
Agne William, tailor, b 128 Mary.
Agne William H., tailor, h 60 Erie.
Agne William R., window trimmer, h 439 Whitesboro.
Ahrens John, h 6 Floyd.
Ahrens Theo., op, b 6 Floyd.
Aichero Francesco, lab, h 649 Catharine.
Aiello Domenico, macaroni mfr 535 Bleecker, h do.
Aiello Frank, mldr, b 607 Bleecker.
Aiello Joe, clk, b 607 Bleecker.
Aiello John, lab, h 147 Elizabeth.
Aiello Luiggi, lab, h 126 Elizabeth.
Aiello Maria, h 607 Bleecker.
Aiello Rose, tlrs, b 607 Bleecker.
Aiello Salvatore, shoemkr, h 555 Bleecker.
Aiello Salvatore, macaroni mfr 535 Bleecker, h do.

2 BLANDINA ST
SILVERWARE
MURPHY
CUT GLASS
JEWELER
DIAMONDS
OPP. CITY HALL

Aiello Salvatore, baker, h 15 Mohawk.
Aiello Tony, mtrmn, b 607 Bleecker.
Aiello Umberto, lab, h 111 Elizabeth.
Aigner Chas. W., mach, h 320 Whitesboro.
Aigner Joseph, tailor, b 7 Wiley.
Aigner Louis, tailor, h 100 Canal.
Aigner Louis Jr., steamfitter, h 98 Canal.
Aigner Philip, lab, b 7 Wiley.
Aiken Mary, op, b 295 South.
Aiken Wm. H., saw mkr, h 44 Howard av. **Home Phone 2894.**
Aill James Ross, prop, Savoy Hotel, 725 Genesee, h do. **Home Phone 2909.**
Ainsworth Catharine C., confectionery, 510 Columbia h do.
Ainsworth William A., h 22 Scott. **Home Phone 1652.**
Aita Frank, cigar mkr, b 610 Bleecker.
Aitken Ernest P., (Roberts & Aiken), h 78 Plant.
Aitken John S., court crier, h 49 Hobart.
Aitkins Eli, lab, h 7 Grand.
Akehorst Wm. H., lab, b 42 Elizabeth.
AKEHURST PRINTING CO. (The)
(Martin & Simmonds, props.) 40 Charlotte. (See adv. index). Home Phone 862.
Akert Fredericka, wid Frederick, b 66 Hickory.
Alankues Simon, lab, h 26 Milgate.
Albano Dominick, tailor, b 63 Broad.
Albano Joseph, h 107 Water.
Albano Senatro, op, h 129 Elizabeth.
Albeits Ernest, brew wkr, b 290 W'boro.
Alberding Charles J., glazier, b 40 Green.
Alberding Fred'k J., overseer, h 40 Green.
Alberico Antonio, lab, h 57 Broad.
Alberico Daniel, lab, b 63 Broad.
Alberico Maria, wid Dominick, h 63 Broad.
Alberico Mike, op, h 30 Second.
Alberico Raffaelo, tailor, h 40 Second
Alberico Salvatore, tailor, h 53 Second.
Albert Bertha, op, b 891 Bleecker.
Albert Jacob, lab, h 90 Whitesboro.
Albert (The), 249 Genesee.
Albicker Anna, clk, b 330 Whitesboro.
Albicker Bernard, agt, b 51 Hickory.
Albicker Charles B., clk, b 51 Hickory.
Albicker Geo. J., steamfitter, h 132 Square
Albicker Isadore, baker, 330 Whitesboro. **Home Phone 1525.**
Albicker Norbert, h 248 South.

J & M ELECTRIC CO., 204 Genesee St. High Efficiency, Low Price MOTORS

DISTINCTION SMARTNESS CORRECT FIT Characterize all the suits we will show you . . . . . Maher Brothers La Fayette and Seneca Sts.

Heating & Ventilating

If your work is done by me it is the best money can buy. Both Phones. Estimates furnished.

P. W. SCHNEIDER, Devereux Block.

BELL PHONE 147 I. 196 GENESEE
UTICA CONSERVATORY OF MUSIC
HOME PHONE 689. 196 GENESEE

Albicker Richard, baker, b 330 W'boro.
Albicker Rose M., stenog, b 248 South.
Albion Knit Goods Co. (John Morgan prop.), Gray av. **Home Phone 1942.**
Albrecht Arthur E., lab, b 19 Albany.
Albrecht Chas. J., mountr, h 19 Albany.
Albrecht Henry, op, b 19 Albany.
Albrecht John H., musician, h 64 Buffalo. **Home Phone 3208.**
Albrecht William H., teach, Academy, h 39 Hight.
Albright Bertha K., musician, b 32 Cooper. **Home Phone 1116.**
Albright Chas. P., fireman, b 32 Cooper.
Albright John, cab mkr, h 32 Cooper.
Albright John M., eng, h 45 Cooper.
Albright Joseph A., fireman, b 32 Cooper.
Albright Joseph J., lndrymn, b 402 W'boro.
Albright Michael, lndrymn, b 402 W'boro.
Albright Nicholas, h 402 W'boro.
Albright Nicholas J., lndrymn, b 402 W'boro.
Albuloid Chemical Co. (The) 418 Varick.
Alcott Frank W., clk N. Y. C. fgt house h 20 Brinckerhoff av.
Alderwick Alfred C., bkpr, b 5 Johnson pk.
Alderwick Edgar B., wall paper, 14 William h do.
Aldrich Geo. W., brk lyr, h 216 West av.
Aldrich Henry E., frmr, h Tilden av. cor Pleasant.
Aldrich Jos. H., boxmkr, h 139 Bacon.
Aldridge Cath., h Lee.
Aldridge Jas., shoemkr, h 167 Lansing.
Alesandro Gaetano, lab, b 717 Catharine.
Alesandro John, lab, h 125 Jay.
Alesandro Francesco, op, h 651 Bleecker.
Alesandro Frank, mason, h 34 Mohawk.
Alesandro Rocco, lab, h 285 Jay.
Alexander Alice C., wid Beecher, drsmkr, h 35 Watson pl.
Alexander David, boots and shoes, 64 Whitesboro h 62 do.
Alexander Frances C., b 35 Watson pl.
Alexander Geo. C., fireman, b 75 Roberts.
Alexander John W., eng, h 75 Roberts.
Alexander LeRoy A., ins agt, h 276 Brinckerhoff av. **Home Phone 2961.**
Alexander Marion E., asst librarian, b 276 Brinckerhoff av.
Alexander Nathaniel J., druggist, 366 Columbia h 440 do. **Home Phone 1482.**
Alexander Mortimer, boots and shoes, 413 Bleecker h do b 62 Whitesboro.
Alexander Savallie Chas Mrs., piano teacher, Utica Conservatory of Music, 196 Genesee.
Alexander Thomas F. Rev., pastor Centenary Church, h 209 Lansing.
Alfano Carmine, op, h 898 Catharine.
Alfano Charles, lab, h 444 Jay.
Alfano Lassay, op, b 444 Jay.
Alfano Pietro, lab, h 444 Jay.
ALFONSI PACIFICO T., Photographer, 645 Bleecker, h do. (See adv. index).
Algase Levi M., loan broker, 12 Arcade h 16 Olbiston. **Home Phone Br. Ex. 129.**
Alhambra Theater, Henry Lux, Jr., mgr 108 Bleecker. **Home Phone 525.**
Alitto Pasquale, lab, h 894 Catharine.
Alkenbrecker Emma L., op, b 408 W'boro.
Alkenbrecker Geo. S., clk, b 408 W'boro.
Alkenbrecker Otto R., let car, h 408 Whitesboro.
Allaere Odlon, brtndr, h 42 W'boro.
Alleben Hannah G., wid Hamblin, b 62 Square.
Allen Adams E., fireman, h 602 Neilson.
Allen Amy L., wid Spencer A., b 180 Brinckerhoff av.
Allen B. & Sons (W. Fred and George B. Allen), stone, South cor Hammond av. **Home Phone 12.**
Allen Charles A., mtrmn, b 16 Wiley.
ALLEN CHARLES E., Asst. treas and mgr Foster-Allison Co. h 70 Howard av. Home Phone 1053.
Allen Chas. W., ins agt, h 14½ Edward.
ALLEN C. LOOMIS, Vice pres and gen mgr U. & M. V. Ry. Co. h Syracuse, N. Y.
Allen Dennis, exp mn, b 713 Mary.
Allen Ellen N. Mrs., teach, b 34½ Eagle.
Allen Emma, op, b 7 Downer.
Allen Emmerson, bkpr, h 8 Miller.
Allen Frank J., cigars and tobacco, 158 Court h do.
Allen Fred, tmstr, h 337 Sunset av.
Allen George A., vice pres Allen, Schmidt & Co., h 116 Rutger.
Allen George B. (B. Allen & Sons), h 79 Lansing. **Home Phone 2033.**
Allen George H., carp, 46 Seneca.
Allen George W., window trimmer, h 70 Lansing. **Home Phone 2406.**
Allen Grace I., stenog, b 21 Court.
Allen Harry L., cigar mfg, 102 Bleecker 47 LaFayette.
Allen James, clk, b 88 Blandina.

DR. H. F. GUILLAUME, Dentist. Treatment of Abscessed Teeth a Specialty. CLARENDON BLDG. Both phones

BALLDA ELECTRIC CO. 229 Genesee Street. Mazda Columbia Lamps

EYES Having Defects we correct with Lenses.
KENNEY S, Opticians, 232 Genesee St., Utica Home 'Phone 1230.

Allen Jas, W., driller, b 531 Blandina.
Allen John, fireman, h 7 Downer.
Allen John M., supt, b 88 Blandina.
Allen J. Albert, b 630 Neilson.
Allen J. F., trav, b 47 LaFayette.
Allen Julius, lab, h 129 Schuyler.
Allen Kath. F. (Cary & Allen), b 20 Elm.
Allen La Mott, mach, h 32 Jefferson av.
Allen Lydia, wid David, b 1717 Bleecker.
Allen Martha L., carpet repr, b 317 State.
Allen Mary, wid Edward S., h 10 Mandeville.
Allen Maud, dom, b 215 Columbia.
Allen Otis G., barb, h 8 Liberty.
Allen Robt. L., bkpr, h 180 Brinckerhoff av.
Allen Rosanna, wid Geo. F., h 20 Elm.
ALLEN, SCHMIDT & CO.,
George A. Allen, vice pres., Karl M. Schmidt, sec. Clothing and Men's furnishings, 217-219 Genesee. Home Phone 392.
Allen S. Edith, teach sch 19, b 103 Grove pl.
Allen Thos. F. Mrs., h 103 Grove pl.
Allen William H., op, b 337 Sunset av.
Allen Wm. J., steward, b 33 Whitesboro.
Allen Wm. J., dock mfr, b 14½ Edward.
Allen W. Fred (B. Allen & Sons), pres Mohawk Valley Cap Factory, h 50 Lansing. **Home Phone 1853.**
Allendorf Anna L., wid Lewis N., h 19 West.
ALLIAUME CHARLES E., HOMEOPATHIC PHYSICIAN AND SURGEON, CLARENDON BUILDING, 219 GENESEE ST., RESIDENCE 137 JOHN STREET. CHRONIC DISEASES A SPECIALTY. OFFICE HOURS 9 TO 11 A. M., 2 TO 4, AND 7 TO 8 P. M.; SUNDAYS, 12 TO 1 P. M. OFFICE HOURS AT RESIDENCE, 7 TO 8 A. M. AND 1 P. M., AND BY APPOINTMENT. HOME PHONE RES., 1262; OFFICE 438. BELL PHONE, RES., 790-I; OFFICE 827.
ALLIAUME CURTIS F.,
(Alliaume & McNamara), lawyer, also examiner Civil Service Com., h 14 Kemble.
ALLIAUME & McNAMARA,
(Curtis F. Alliaume and Paul J. McNamara), lawyers, 26 Stewart Bldg. Home Phone 310.
Allison Margaret E., wid G. Fred, h 21 Summit pl. **Home Phone 7.**
Allyn Harry C., clk, h 269 Seymour av.
Almia Peter, op, b Argyle av.
Almy Henry O., rep International Correspendence Schools, b Hotel Royal.
Aloysius Brother, 89 John.
Alpert Samuel, carp, h 1 Morris la.
Alpert Wolf, shoemkr 69 Washington, b 90 Whitesboro.

Alpert Jos. N., carp, h Whitesboro.
Alsante James, lab, h 35 Potter av.
Alsante Michael, lab, b 35 Potter av.
Alsante Nicholas, op, b 35 Potter av.
Alsheimer Andrew, real estate, h 307 Sunset av.
Alsheimer Anna, wid John C., h 59 Parker.
Alsheimer Cath., wid John, b 95 Howard av
Alsheimer Edw., carp, h 358 Lincoln av.
Alsheimer Geo., contr, h 60 Churchill av. **Home Phone 3001.**
Alsheimer John G., grocer 406 Varick, b 57 Warren.
Alsheimer John S., h 66 Churchill av.
Alsheimer Joseph, pdlr, b 66 Churchill av.
Alsheimer Leo, contr and bldr, h 40 Cottage pl. **Home Phone 2753.**
Alsheimer Leopold G., wood turner, h 126 Eagle.
Altendorf Robert, tailor, h 188 Dudley.
Altier John, lab, h 406 Catharine.
Altiero Michael, lab, h 816 Catharine.
Altman David, pntr, h 24 Washington.
Altman Morris, lab, h 11 Washington.
Altshaeffle John, fireman, h 12 Orchard.
Alvord Millard, car insp, h 829 Mary.
Alvut Charles W., slsmn, h 32 Mulberry.
Amacher Albert, gardener, b 7 Mulberry.
Amacher Casper, lab, h 7 Mulberry.
Amacher Kath., op, b 7 Mulberry.
Amacher Minnie, op, b 7 Mulberry.
Amario Octavio, lab, h 713 Catharine.
Ambrose Adelbert L., agt, h 45 Blandina.
Ambrose Burton L., clk P. O., h 84 Arthur.
Ambrose Sam'l W., mech, h 398 Dudley.
Ambrozello Benedetto, lab, h 130 Broad.
Ambrozello Michael, lab, h 130 Broad.
Amedee Louis, 2d boss Globe W Mills, h 159 Schuyler.
Ameduri Raffaele, saloon Oscar near Broad, h do.
Ameduri Salvatore, op, h 3 Gilbert.
Amendolo Felicie, boots and shoes, 104 Third av, h do.

KELLER'S ICE CREAM IS USED AT ALL THE PRINCIPAL SODA FOUNTAINS

EMPIRE COAL CO
E. M. ANTISDEL
PHILLIP E. LEWIS
BEST GRADES OF COAL & WOOD
195 STEUBEN
HOME Phone 101

ROBERTS AND AITKEN COAL HOME PHONE 781

OUR SUITS are made to please the critical dresser. The more critical you are, the more we urge you to see them.
MAHER BROTHERS
COR. LA FAYETTE and SENECA STREETS.

W.H.GUERNSEY, MANAGER.
BRANCH OFFICE
WHITEHEAD & HOAG CO.
BADGES-BUTTONS-BANNERS
P.O.BOX 334 ROME,N.Y.
BOTH PHONES 178

American Athletic Club, 11 Devereux.
American Cash Register Co., Geo. G. Ellinwood sales agt, 43 Charlotte.
AMERICAN EXPRESS CO.,
D. D. Ritson agt 4-6 Catharine St. and 1 Baggs' Square.
Home Phone 1261 and 1316.
AMERICAN HARD WALL PLASTER CO. (THE)
Dealers in Builders' Supplies, J. Linn Hughes gen mgr; New mill and warehouse 117-119 Broad, office 119 Columbia. (See adv. index).
Home Phone 407. Bell Phone 407.
American Surety Co. of New York, Egbert Bagg agt, 191 Genesee and 55-56 U. C. Nat. Bk. Bldg.
American Tailoring Co. (John D. Keiser and John D. Turnbull) 94 Genesee.
Home Phone 2376.
Ames Anna M., att, S. H.
Ames David H., buyer, h 1202 Sunset av.
Ames S. Eliz., stenog, b 118 Miller.
Ames Wm. W., drghtsmn, h 118 Miller.
Ames W. LaFayette, b 1202 Sunset av.
Amiaduro Antonio, lab, h 10 Gilbert.
Ammann Christian, confec, h 217 West av.
AMMANN JACOB F.,
Meat market 74 Steuben, h 145 Steuben. Home Phone 1488.
Ammon Fred'k, mason, h 40½ Erie.
Amrhein Ambrose, grocer, h 2 Leah h do.
Amrhein Chas. E., tailor, h 64 Hobart.
AMRHEIN CHARLES J.,
Meat market 26 Liberty, h 106 Elm.
Home Phone res. 1336, bus. 856.
Amrhein Eva, forelady, b 2 Leah.
Amrhein Frank J., plmbr, h 35 Louisa.
Amrhein Frank L., lndrymn, h 209 Elizabeth.
Amrhein Fred'k E., mach, h 10 Leah.
Amrhein Helen A., op, b 2 Leah.
Amrhein John F., cigar mkr, h 102 Elm.

THE EAGLE BREWING CO.
EXTRA FINE ALES AND LAGER
PHONE 645

Amrhein Joseph W., meat ctr, h 8 Addington pl.
Amrhein Magdalene, wid Chas., h 6 Leah.
Amrhein Sophia, drsmkr, b 10 Leah.
Amrhein Theresa, wid Erhardt, h 10 Leah.
Amsbry Lewis B., physician and surgeon, 1-2 Winston bldg.
Home Phone 647.
Amsden Alpharetta, wid James B., h 64 Second. **Home Phone 1734.**
Amtman Abram, loan office, 237 Bleecker h 24 Washington.
Anable Edw., cond, h 715 Mary.
Anacker Chas. C., mach, h 37 City.
Anacker Dorothy M., wid Fred'k G., h 24 Cleveland av.
Anacker Henry, op, b 24 Cleveland av.
Anacker Wm. G., mach, h 14 Martin.
Anagbro Frank, fireman, b 144 Jay.
Anas Chas., lab, h 8½ St. Joseph.
Anderson Anna G., stenog, b 21 Court.
Anderson Chas., op, b Hotel Sheridan.
Anderson Ford S., lessee and mgr Orpheum Theater, b 276 South.
Anderson Guy, lab, b 324 Catharine.
Anderson Harriet, b 167 Blandina.
Anderson John, mach, h 26 Albany.
Anderson John, op, h 642 Mary.
Anderson Leroy, b 19 Burnet.
Anderson Mary H., dom, Prospect.
Anderson Nellie, roomers, 85 LaFayette h do.
Anderson Robert, op, b 511 Varick.
Anderson Robert C., prof, b 76 Seymour av
Anderson Roscoe C. (Carr & Anderson), h 93 West. **Home Phone 2412.**
Anderson Roscoe C., boarders, h 42 Elizabeth.
Anderson William O., baker, 113 Eagle h do.
Anderson Wm. S., expert accnt, h 276 South.
Andes Agnes, op, b 14 Andes av.
Andes Anthony (Beh & Andes), h 141 Erie.
Andes Anthony J., drg clk, b 141 Erie.
Andes Arthur, op, h 32 Ash.
Andes Charlotte Mrs., h 90 Schuyler.
Andes Cora, op, b 24 Frances.
Andes Florence (Austin & Andes), b 540 Whitesboro.
Andes Frank, grocer, 540 W'boro h do.
Andes Jacob, tailor, h 82 Canal.
Andes John B., carp, h 112 West av.
Andes Jos., baggageman D., L. & W., h 10 Mulberry.
Andes Kath., drsmkr, b 112 West av.
Andes Leonard, har mkr, h 1011 Columbia.
Andes Magdalena A., op, b 141 Erie.
Andes Marg., wid John, b 84 Court.
Andes Mary, wid Adam, h 112 West av.
Andes Viola, minr, b 540 Whitesboro.
Andes Wm. H., insp, b 32 Ash.

Greek Fruit Store
GENESEE, COR. PEARL.
The Best in Fruit, Nuts, Confectionery.

ARTE ET INDUSTRIA

Steber

17 BLANDINA STREET
UTICA, N. Y.

"The Cosy Shop"

FASHIONABLE MILLINERY
DRESS AND TAILORED HATS

High Grade Goods at Moderate Prices

SEE MY OSTRICH PLUMES

THOS. C. PETERS PRINTING CO.

Nicholas Stockhauser

CATERER

Steward Arcanum Club

HOME TELEPHONE AT ARCANUM CLUB, 478

BELL TELEPHONE 1961

CAN BE FOUND AT THE ARCANUM CLUB, 29-33 DEVEREUX ST., UTICA

Banquets and Wedding Breakfasts, and

CATERING TO ALL ENTERTAINMENTS

THOS. C. PETERS PRINTING CO.

J. B. Wells & Son Co. 77-83 Genesee Street UTICA, N. Y.
The OLDEST AND MOST RELIABLE Dry Goods House in Central New York

Andrasky Tadus, h 32 Bryant.
Andrea Jas., lab, h 11 Gilbert.
Andrea Chas. W., stmftr, b 28 Tracy.
Andrews Eugene, mtrmn, b 23½ Linwood.
Andrews Floyd, cond, b 23½ Linwood.
Andrews George, mtrmn, h 23½ Linwood.
Andrews Herbert W., h 33 Brinck'hf av.
Andrews Jesse, mtrmn, b 23½ Linwood.
Andrews Leroy L., trnmn, h 136 Miller.
Home Phone 3477.
Andrews Sarah A., wid George P., h 45 Lansing.
Andrews Wm. H., cartmn, h 217 Morris.
Andrillo Antonio, lab, h 665 Catharine.
Angarme Jas., grocer, 11 Schuyler h do.
Angelhow Henry (Henry Angelhow & Son), h 28 Belmont av.
Angelhow Henry Jr. (Henry Angelhow & Son), h 28 Belmont av.
ANGELHOW HENRY & SON,
(Henry and Henry Angelhow Jr.), tinsmiths, roofing and hardware, 28 Belmont av. (See adv. index).
Home Phone 1605.
Angelo Frank, lab, h 121 Elizabeth.
Angelo Vendino, lab, h 631 Catharine.
Anglam Kittie, op, b 69 Court.
Anglam Mary, op, h 69 Court.
Anglers Supply Co. (The) John H. Ireland, 51 Martin bldg.
Home Phone 2713.
Angus Mabel E., prin shorthand Utica Sch. of Commerce, b 4 Elm h 76 Burwell, Little Falls.
Angus Thomas G., col, h 85½ Kemble.
Home Phone 3551.
Anken Claude, buyer, b 29 Green.
Anken Ezra F., fireman, h 963 Bleecker.
Anken Frederick, h 1039 Mary.
Anken Sam'l E., blksmth, h 29 Green.
Ankins Frank, mldr, h 1804 Catharine.
Annese Julius, barb, 20 Kossuth av. b 13 Morehead.
Anson Bert J., woodwkr, h 47 Bason.
Anstey Arthur H., formn, h 54 Hotel.
Anstey C. V., mach, h 77 Warren.
Anstey Milton E., plmbr, h 143 Elm.
Anstey Rose J., b 528 Neilson.
Anstey Rose M., tlrs, h 526 Neilson.
Anstey Wm., formn, h 528 Neilson.
Antes Frank H., carp, h 95 Square.
Antes George, mason, h 223 Dudley av.
Antes John, mason and builder, h 91 Square.
Antes Joseph, mason, h 225 Dudley av.
Home Phonee 2230.
Antes Maria S., pupil nurse, b 229 Dudley av.
Antes Rose, tel op, b 227 Dudley av.
Anthony George H., pres Anthony & Jones Co., h 147 Miller.
Anthony Helen, nurse, b 140 Park av.
Anthony Lumber Co., 31 Martin bldg.
ANTHONY & JONES CO.,
George H. Anthony pres., Eugene R. Jones sec & treas., wholesale fruits and commission merchants 21 Liberty.
Home Phone 549.
Antisdel Egbert M. (Antisdel & Lewis) also (Empire Coal Co.), h 804 Genesee.
Home Phone N. H. 463.
ANTISDEL & LEWIS,
E. M. Antisdel and Philip E. Lewis) props. Empire Coal Co. 195 Steuben.
Home Phone 101.
(See adv. bottom lines).
Anwyl Wm. E., mach, h 135 Miller.
Apel Frank N. (Sweeny & Apel), h 38 Taylor av. Home Phone 2605.
Apel John, op, h 333 Wager.
Apel Peter J., clk, h 38 Taylor av.
Aplin Stephens, boys' sec Y. M. C. A. h 11 Thomas.
Appel Caroline, wid John, h 157 Eliz.
Appel Chas., plmbr, h 157 Elizabeth.
Appel Christine, b 157 Elizabeth.
Appel John, mach, b 157 Elizabeth.
Appel Marg., wid Geo., b 210 Elizabeth.
Apperson William M., promoter, h 58 Elizabeth.
APPLEGATE OCTAVIUS REV.
Rector Grace Episcopal Church h 285 Genesee.
Appler Edw., fgt hndr, h 120 Mandeville.
Appler John, eng, h 7 Erie.
Appler Joseph, grocery store, 120 Mandeville h 105 do.
Appler Joseph P., prop Consumers' Bottling Works, 249 Blandina h do.
Appler Lawrence, lab, h 431 Lincoln.
Appler Martha, ctr, b 13 McVean.
Appler Matthew J., printer, h 27 Saratoga.
Appleton Geo. J., barb, 37 Genesee b 129 Miller.
Appleton John G., mason, h 129 Miller.
Appos Jos., pdlr, h 619 Bleecker.
Aramono Egidio, lab, h 653 Catharine.
Aranowitz Morris, pdlr, h 158 W'boro.
Arcangelo Jos., op, h 87 Third av.
ARCADE (THE)
145 Genesee.
ARCANUM CLUB,
29-33 Devereux. Home Phone 478.
Archambault Edw. W., brtndr, h 28 Pearl.
Archambault Harry J., jan, h 38 LaFayette.
Archer Bridget, op, b 348 Whitesboro.
Archer Frank M., chffr, h 525 State.
Archer Wm. H., brtndr, b 108 LaFayette.
Arcrone Antonio, op, h 90 Park av.
Arcuri Angelo, lab, h 721 Catharine.
Arcuri Felippo, lab, h 160 Elizabeth.
Arcuri Vencenoo, driver, h 120 Broad.
Arcuri Frank, lab, h 727 Catharine.

...HAPPY THOUGHT STOVES AND RANGES...
Every Range Guaranteed Has No Equal as a Baker Sold in Utica for Fifty Years
BANNIGAN & COOPER Home Phone 620 Bell Phone 848
8 AND 10 DEVEREUX ST

PRYOR'S ART ROOMS 191 GENESEE ST.

A good Mortgage is a good investment, but be sure it IS good before you accept it. We guarantee the accuracy of our searches

Central New York Abstract and Title Co.
27 Elizabeth Street - - Utica, N. Y.

SUTORIUS BROS. — HATTERS. — 116 COLUMBIA ST.

THE EAGLE BREWING CO. EXTRA FINE ALES & LAGER PHONE 845

Arcuro Joseph, lab, h 64 Hubbell.
Ardino Archangelo, lab, h 144 Jay.
Argento Nicola, lab, h 444 Jay.
Argersinger Ida M., op, b 25½ Court.
Argus H. John, lab, h 5 Clay.
Arheilger Carrie, drsmkr, b 17 Faass.
Arheilger Katherine, teach Frances St. School, b 17 Faass.
Arheilger Pearl, hairdrsr, b 17 Faass.
ARHEILGER PETER,
Police captain, h 17 Faass av.
Arico Fraolo, shoemkr, h 649 Catharine.
ARLEN DAVID,
(Oneida Tailoring Co.), 267 Oneida h 86 Whitesboro. (See adv. index).
Home Phone 2752.
Armory N. G. S. N. L. Steuben Park 44th.
Home Phone 105, 28th 1406.
Armour Andrew R., op, h 904 Columbia.
Armour & Co. (Fred A. Hoyt mgr, W. J. Connell cashier), dressed meats. 57-59 Main. **Home Phone 918.**
Armstrong Allen S., bkpr, b 131 Howard.
Armstrong Arthur J. (Hess & Armstrong), h 21 Barnes av.
Armstrong A. Carl, fireman, b 311 Sunset av.
Armstrong Chas. H., brkmn, b 25 Hope.
Armstrong Doretta, b 311 Sunset av.
Armstrong Eunice Mrs., op, b 38 LaFayette.
ARMSTRONG GEORGE A.,
PHYSICIAN, SPECIALIST IN EYE, EAR, NOSE AND THROAT. OFFICE HOURS 10 TO 5 AND 7 TO 8. 23 WINSTON BLDG., 230 GENESEE. RESIDENCE 131 HOWARD AV. HOME PHONE 3078.
Armstrong Geo. H., lab, b 155 Schuyler.
Armstrong Grace C., op, b 25 Hope.
Armstrong Inez I., prin Union St. School b 247 Genesee.
Armstrong James H., driver, h 305 Sunset av.
Armstrong John F., attdt, S. H.

COMMERCIAL COLLECTION CO.
COLLECTIONS MADE IN EVERY STATE
— 91 ARCADE —

Armstrong Jos. H., formn, h 311 Sunset av.
Armstrong Mary, wid Freeman, h 88 Charlotte.
Armstrong Milton V., electr, h 25 Hope.
Home Phone 2432.
Arndorfer Adeline, wid Geo., h 8 Jason.
Arndt Emil, milk dlr, 340 Seymour av.
Home Phone 3346.
Arno Frank E., finisher, h 647 W'boro.
Arno Mathew, mldr, b 102 LaFayette.
Arnold Chas. H., blksmth, h 74 Roberts.
Arnold Edward, h 72 Main.
Arnold Herbert F., bill clk, b 1 Elm.
Arnold Lansing S., clk, h 323 Mary.
Home Phone 2121.
ARNOLD LEWIS W.,
Sec. Utica Cemetery Assn., h 404 State.
Arnold Wm., RR emp, b 21 N. Genesee.
Arnst Albert, mach, h 189 Miller.
Home Phone 3515.
Arnst Jennie, clk, b 189 Miller.
Arnst Nellie A., teacher Sch. No. 19, b 189 Miller.
Arones Moses, blksmth, h 18 Seneca.
Arthur Elizabeth P., wid John, h 106 Blandina.
Arthur Fannie E., nurse, b 106 Blandina.
Home Phone 1330.
Arthur Harriet P., teach, b 106 Blandina.
ARTHUR LEON L.,
Lawyer and justice of peace, also Crescent Real Estate and Investment Co., 75 Arcade, h 244 South.
Home Phone 264.
Arthur Lillie C., teach, b 106 Blandina.
ARTHUR T. WILLIAM,
Assessor h 105½ Steuben.
Home Phone 487, res. 3275.
Ash Geo., polisher, h 40 Cherry.
Ash Lucy D., mlnr, b 13 Lansing.
Ashcroft Cath. H., h 1304 Bleecker.
Ashcroft Edwin H., plmbr, b 1304 Bleecker.
Ashcroft Ellen, wid James, h 225 Elizabeth.
Ashcroft James, op, b 1304 Bleecker.
Ashcroft James F., op, h 22 Milgate.
Ashcroft Mary, op, b 1304 Bleecker.
Ashcroft Richard, h 1304 Bleecker.
Ashcroft Richard, ctr, b 100 Kossuth.
Ashcroft Richard, Jr., mldr, b 1304 Bleecker.
Ashcroft Thomas, lab, z 225 Elizabeth.
Ashcroft Wm., op, h 329 Kossuth av.
Asher Lawrence, mldr, h 49 Milgate.
Ashford Robert, cochmn, h 230 Grove.
Ashford Sarah H., student, b 230 Grove pl.
Ashley Clinton B., slsmn, h 36 Kanatenah.
Home Phone Br. Ex. 82.
Ashley Franklin P., bkpr, h 131 Kemble.
Home Phone 2584.
Ashley Charles H., supt Norwood Mfg Co., h 8 Eagle.

WILLIAM BLAIKIE COMPANY
Prescription Druggists
Utica, N. Y.
DRUGS AND CHEMICALS

Utica School of Commerce
ONEIDA NATIONAL BANK BLDG. T. J. RISINGER, Prin'l

Ashley Loren L., mgr Norwood Lumber Co., 31 Martin Bldg, h 17 Plant.
Ashley Theodore J., h 98 LaFayette.
Home Phone 2341.
Ashmore George F., ctr, b 15 Leah.
Ashmore George, h 117 Steuben.
Ashmore Mary L., op, b 117 Steuben.
Ashmore Nellie J., clk, b 117 Steuben.
Ashmore Thos. G., lab, h 15 Leah.
Ashmore William, clk, b 15 Leah.
Ashton Andrew, op, h 57 Jefferson av.
ASHTON ARTHUR,
Engraver 19 Devereux Blk h 455 Genesee.
ASHTON PHILO S.,
ENGRAVER, ART DESIGNER, DRAWINGS, 62 GENESEE, H DO. (SEE ADV. INDEX).
Askin Samuel (Askin & Marine Co.), h at Rochester.
ASKIN & MARINE CO.,
(Samuel Askin and Joseph Marine) James M. Kellmurry mgr., credit clothing for men, women and children, 147 Genesee.
Asselta Domenick, harpist, h 434 Bleecker.
Asselta Joe lab, h 115 Third av.
Asselta John, lab, h 136 Jay.
Asselta Joseph, shoemkr, 434 Bleecker h do.
Asselta Mary, tailoress, b 115 Third av.
Asselta Michele, lab, h 804 Bleecker.
Asselta Rocco, clk, b 434 Bleecker.
Assumption Academy, Brother Jasper director, 89 John.
Astle Clara M., wid Geo., b 77 Miller.
Atalos Peter, op, b 619 Bleecker.
Athletic Knitting Co., Charles H. Yates & Co., mfrs of sweaters, Franklin, Fulton and Jay.
Atkins Thos. W., slsmn, h 169½ Park av.
Atkins (see Aitkens).
Atkinson Ethel A., stenog, b 40 Shaw.
Atkinson Frank, stone ctr, h 38 Hart.
Atkinson Harry, boss dyer, h 43 Plant.
Home Phone 2721.
Atkinson Henry B., lab, h 14 Breese.
Atkinson John, mtrmn, h 40 Shaw.
Atwell Charles J., clk, b 73 Dudley av.
Atwell Eugene, frnsemtr, h 302 Kossuth.
Atwell Gladys, clk, b 371 Seymour av.
Atwell Louise M. Mrs., b 26 South.
Atwell Mary, stenog, b 210 Dudley av.
Atwell Mary A., wid Leander J., h 73 Dudley av.
Atwell Walter H., grocer, 302 Kossuth av. h do.
Atwell William C., op, h 371 Seymour av.
Atwood Mary A., wid Windsor M., b 729 Columbia.

Steber
MILLINERY
BLANDINA STREET, NEAR GENESEE,
UTICA, N. Y.
ARTE ET INDUSTRIA

Atzel Ernest, carp, h 133 Nichols.
Aubert August, painter, b 5 McBride av.
Aubert Carl, baker, b 5 McBride av.
Aubert Mary, wid August, h 5 McBride av.
Aucare Joe, ppr hgr, h 148 Elizabeth.
Aucock Robert, h Sinclair av. corner Fremont.
Audas Geo. M., cond, h 101 Jefferson.
Auert Christopher, clk, 127 Genesee b Deerfield.
Auert Edward, clk, b 283 N. Genesee.
Auert Justin A., grocer, Deerfield Corners h Schuyler Rd.
Home Phone res, 1442, bus. 11.
Auert Nicholas J., ctr, h 283 N. Genesee, Deerfield.
Augar Arthur, btchr, b Broad n limits.
Augar Chas, frmr, h Broad n limits.
Augar Chas. Jr., clk, Broad n limits.
Augar Francis, cook 239 Genesee b do.
Augar George, contr, h 84 Kossuth av.
Augar Jeremiah F., frmr, h 250 Albany.
Augar John, frmr, h 223 Albany.
Home Phone 3542.
Augar Raymond, core mkr, b Broad nr limits.
Augar Wm. H., btchr, h Albany nr city limits.
Augusta Knitting Co., M. F. Robischon sec and treas 7 Niagara.
Home Phone 3284.
Augustino Rocco, lab, h 37 Third av.
Aulbach Andrew, lab, h 7 Ash.
Aulbach Emma, op, b 7 Ash.
Aulbach Roy, carp, b 7 Ash.
Aulbach Wm. F., ptr, b 7 Ash.
Auld Richard H., Crescent Bread Co. h at New Hartford. **Home Phone N. H. 3.**
Aunnunziata Anicello, lab, h 84 Elizabeth.
Auringer Catharine, op, b 118 Blandina.
(Auringer see Ehringer).

131 GENESEE
THE
FRANTZ
LADIES AND GENTLEMEN
INN
131 GENESEE

BARTEL'S BREWING CO., Lager Beers, Ales and Porter | GEO. BINGEL Agent | Conkling Ave., cor. Leah

WOOLEN CLOTHS AND TAILORS' TRIMMINGS
R. J. GUCKEMUS, 414 VARICK STREET UTICA, N. Y.

SEE PAGE 15

JOHN A. ROBERTS & CO. 169-171 Genesee St.
Fine Millinery, Cloaks, Carpets and Upholstery.

H. J. BRANDELES.
HEATING - PLUMBING
AUTOMATIC SPRINKLER
EQUIPMENTS.
101 LA FAYETTE ST.

Ausburn Edith, lndrs, b 215 Columbia.
Ausburn Fred, lndrymn, h 215 Columbia.
Ausman Gertrude, teach Mary St. School, h Frankfort, N. Y.
Austen Anna, wid Sam'l, b 4 Addington.
Austen Henry C., tel op, h 313 Dudley av.
Austin & Andes (Mrs. C. B. Austin and Florence Andes), grocers, 506 Sunset av.
Austin Charles B., op, h 542 Whitesboro. **Home Phone 2715.**
Austin Chas. B. Mrs. (Austin & Andes), h 542 Whitesboro.
Austin Elnora, h 542 Whitesboro.
Austin Herbert E., mgr Automatic Specialty Co., h 238 Court.
Austin James H., plmbr, h 9 Florence.
Austin Louise A., wid Jas. L., h 35 York.
Austin Mary, drsmkr, b 2 Rutger Terrace.
Austin Minnie Mrs., drsmkr, h 29 West.
Austin Ralph L., op, h 1616 Catharine.
Austin Wellington, op, h 6 S. Hamilton.
Automatic Piano Co., J. F. Lenhardt treas, Arthur Foll mgr, 346 Columbia. **Home Phone 488.**
Automatic Specialty Co. (The)) Herbert E. Austin mgr, 238 Court.
Avalon Knitwear Co., pres Aras J. Williams, vice pres Henry F. Mansfield, sec and treas. Beecher M. Crouse asst treas, Wm. F. Harris, supt Morgan Hogan, 106 Broad. **Home Phone 495.**
Averill Edw. E., trav, h 253 South.
Averill James, b 13 Steuben.
Avery Ethel S., b 56 Mathews av.
Avery Henry H., trav, h 224 Elizabeth. **Home Phone 360.**
Avery Jas. E., emp, h 84 Miller.
Avery Lulu, bkpr, b 148 Park av.
Avery Lulu, clk, b 148 Park av.
Avery Mary, b 18 South.
Avery Roy W., cigar and confectionery, 346 Varick h 744 Genesee. **Home Phone bus. 2746, res. 1984.**
Avery Sarah, b 59 Oswego.
Avery Theo. W., surveyor, h 18 South.

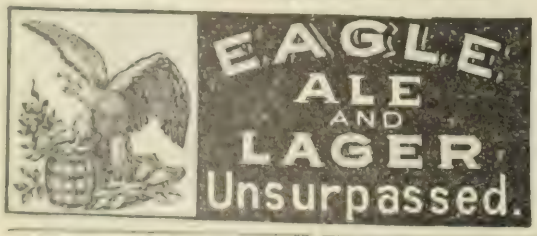

Avery Wm. H., b 744 Genesee.
Axon Mark, h 909 Catharine.
Axthelm Eliz. V., b 293 Oneida.
Ayer Frank, agt, b 58 Charlotte.
Ayer Mabel, nurse, b 16 South.
Ayers John R., painter, h 957 Bleecker.
Aylesworth Albert R., tmstr, h 36 Saratoga.
A. & P. Tea Company, 200 Genesee. **Home Phone 1546, Stable 1995.**

B

Babbicz John, tailor, h 258 Lincoln.
Babbicz Stanilaus, op, h 237 Lincoln.
Babcock Chas., lab, b 58 Hotel.
Babcock Albert, rrman, h 93 LaFayette.
Babcock Ella Mrs., op, h 523 Blandina.
Babcock Emma A., wid Wm. H., b 266 South.
Babcock Edwin C., physician, 608 Sunset av. h do. **Home Phone 985.**
Babcock Julia, h 134 John.
Babcock Lulu Mrs., clk, b 29 Elm.
Babcock Martha, op, b 1128 Bleecker.
Babcock Mary Mrs., b 79 Broadway.
Babcock Merton D., formn, b 50 Churchill av.
Babcock Minnie, wid Wm., h 1128 Bleecker.
BABCOCK S. E.,
Civil and hydraulic eng 55-57 Mann Bldg h 131 Oneida.
Baccelli G. P., Italian Counsel, h 734 Bleecker.
(Bacchus see Backus).
Bach Ada F., bkpr, b 206 West av.
Bach Annie, op, b 12 Mill.
Bach Bertha M., b 206 West av.
Bach Caroline, wid George, h 430 Lincoln av.
Bach Christian A., lab, h 128 Schuyler.
Bach Clara, music teach, b 42 Hickory.
Bach Clarence, plmbr, b 40 Chestnut.
Bach Frank, emp Eagle Brew, h 40 Leeds.
Bach Fred, tmstr, h 32 Green.
Bach Fred, grocer and meat mkt, 285 Seymour av. cor Arthur h 430 Lincoln av.
Bach Geo. A., meat mkt, 266 Sunset av. h 264 do. **Home Phone 1507.**
Bach John A., mgr Hammond Beef Co. h 91 Cooper. **Home Phone 2640.**
Bach John E., btchr, h 79 Canal.
Bach John M., mldr, h 809 West av.
Bach J. Baptist, h 42 Hick. **Home Phone 38.**
Bach Lena, wid Martin, h 20 Eagle.
Bach Martha, op, b 12 Mill.
Bach Martin A., fireman, h 40 Chestnut.
Bach Matilda, wid Jos., h 145 Taylor av.
BACH PETER F.,
ice dealer and meat market 152-154 Court h 206 West av.
Home Phone 2226.

Utica Paper Box Co. KNIT GOODS, CONFECTIONERY WEDDING CAKE BOXES
35-37-39-41 LIBERTY ST.
C. N. Y. Phone 164-A, Home Phone 164.

CROWE & MARTIN, Florists, 221 Genesee cor. Blandina Sts. Both Phones.

Anyone can secure PURE CITY RESERVOIR ICE in *whatever* quantities they desire from us.

Utica Ice Company

Both Phones 165. 152 Kemble Street.

Bach Peter J., meat mkt, 42 Hickory h 1 Linden.
Bach Philip, lab, h 12 Mill.
Bach Rachel, wid Adam, h 157 Court.
Bach Wendoline J., meat mkt, 157 Court h 106 Roberts.
Bachelor Apartments, Olbiston.
Bachofen Edw., op, h 6 Morehead av.
Bachuber Catherine, op, b 12 Harper.
Bachuber Frank, photog, b 12 Harper.
Bachuber Frank X., mason, h 12 Harper.
Back Chas. A., carp, h 78 Jefferson av.
Back Norbet C., clk, b 78 Jefferson av.
Back Peter J., har mkr, h 28 Eagle.
Backus Olive, h 75 Brinckerhoff av. **Home Phone 2396.**
Backus Wm. H., op, h 49 Potter av.
(Backus, see Bacchus).
Bacon Louis, fireman, h 14 McQuade av.
Bacon Wm. E., photog, b 313 Morris.

BACOT RICHARD W.,
Sec. Consolidated Water Co., h 11 Elm.

Bacot Wm. S., civ eng also vice pres Consolidated Water Co., 234 Genesee h 21 Summit pl.
Badersbach Heinrich, hat presser and bleacher, 17 Devereux, h do.
Badger Lillian, drsmkr, h 63 Kanatenah. **Home Phone Br. Ex. 29.**
Badgley Caroline E., smstrs, b 51 Fay.
Baechle Albert J., pres Baechle-Clark Co., also Fort Schuyler Realty Co. h 401 State. **Home Phone bus. 624, res. 1568.**

BAECHLE-CLARK CO.,
(A. J. Baechle pres, Earl C. Clark sec-treas.) real estate, insurance and brokers, 6-8 Blandina.

Baechle J. Albert, bkpr, b 401 State.
Baechle Reinhardt, h 732 Columbia.
Baechle Rose, wid Jos., op, b 235 Jefferson av.
Baer Samuel, ladies tailor 15 Blandina, h do. **Home Phone 1653.**
Bagg Egbert (Egbert Bagg & Co.), 191 Genesee, h 424 Genesee. **Home Phone 3036.**

BAGG EGBERT & CO.,
(Egbert Bagg and W. Harry Floyd), general insurance, 5-6-7 Stewart Bldg., 191 Genesee.

Bagg Egbert Jr., architect 21 Stewart Bldg., b 424 Genesee.

BAGG'S HOTEL,
(Tom W. Johnson mgr), Bagg's Square. Home Phone 67.

Bagg's Hotel Cigar Stand (Geo. F. Murray), Bagg's Hotel. **Home Phone 3224.**
Bagg's Hotel Farm (C. T. Marshall mgr), Welsh Bush Road. **Home Phone 128.**
Bagg Jay E., coachman, h 39 High.
Bagg Mary S., b 5 West.
Bagg Rachel G., b 5 West.

MURPHY THE JEWELER
2 BLANDINA ST. OPP CITY HALL

Bagg Sophia D., h 5 West.
Bagg Susan T., b 5 West.
Bagley Agnes, hsekpr, 1016 Sunset av.
Bagley Elizabeth, stenog, b 19 Court.
Bagsackas Geo., 2d cook Baggs Hotel, b do.
Bagsackas Jas., lab, Baggs Hotel b do.
Bahr Charles, formn, h 30 Leah.
Bahr Frank H., barb, 207 Genesee h 96 Dudley av.
Bahr Lena, drsmkr, b 30 Leah.
Bahr see Behr).
Baia Alerico, sewing machine, 56 Third av.
Bailey Albert E. (Bailey & Browne), h 217 Mary. **Home Phone 1010.**
Bailey Angeline T., wid Wm., h 289 Genesee
Bailey Arthur, mtrmn, h 56 Francis.
Bailey Bessie C., b 366 Genesee.
Bailey Clark, tool mkr, h 521 Neilson.
Bailey Clifford E. (C. E. Bailey & Sons), h 28½ Downer av.
Bailey Curtis S., asst bkur, Utica City Nat Bk b 373 Seymous av.
Bailey C. E. & Sons, grocers, junction Court and Whitesboro. **Home Phone 723.**
Bailey Drena J., wid Moses M., h 16 Taylor av.
Bailey Edgar, op, b 159 Howard av.
Bailey Emily S., wid Chas. H., h 408 Neilson.

BAILEY HON. E. PRENTISS, LL. D.
Pres. and editor Utica Observer h 336 Genesee.
Home Phone res, 329, bus. 975.

BAILEY E. P. & CO.,
E. Prentiss Bailey pres., Thomas F. Clarke treas. props and publishers Utica Daily and Weekly Observer, 1-3-5 Franklin. Home Phone 975.

Bailey Fred S., clk, b 16 Taylor av. **Home Phone 2107.**
Bailey Garrold L. (C. E. Bailey & Sons), b 28½ Downer av.
Bailey Geo. J., trimmer, h 143 Howard.
Bailey Helen F., saleslady, b 17 Fay.
Bailey Howard E., clk, b 111 Seymour av.
Bailey Jane A., h 231 Sunset av.
Bailey J. Edw., ctr, h 134 Steuben.
Bailey John H., h 22 Eagle.
Bailey John P., bkpr, b 22 Eagle.

Maher Brothers

.. MEN OF FASHION ..
are invited to inspect our suits. The distinctive models and beautiful and exclusive patterns will surprise and please you.

Corner LaFayette & Seneca Sts.

THOMAS BREEN CO 92 LAFAYETTE ST PLUMBING

P. W. Schneider
Heating and Ventilating
Estimates Furnished. Both Phones. Devereux Block.
When you are buying a
Heating Apparatus
BUY THE BEST.

MUSIC IN ALL BRANCHES
CONSERVATORY OF MUSIC
ELOCUTION AND LANGUAGES

Bailey Joseph, tailor, h 56 Francis.
Bailey Joshua, carp, h 159 Howard av.
Bailey J. Stanley, mach, b 120 Washington.
BAILEY LANSING C.,
Asst. editor Utica Observer h 53 Knantenah. Home Phone Br. Ex. 86.
Bailey Lillian A., clk, b 22 Eagle.
Home Phone 1375.
Bailey Mary T., wid Lawrence, h 17 Fay.
Bailey Maud Mrs., op, b 328 South.
Bailey Millard W. (C. E. Bailey & Sons), b 28½ Downer av.
BAILEY PRENTISS, JR.,
Adv. clk Utica Observer h 851 Genesee. Home Phone N. H. 105.
Bailey Sam'l E., ctr, b 159 Howard av.
BAILEY THOMAS R.,
House and sign painter. 79 Washington h 231 Sunset av.
Home Phone 1001.
Bailey Wm. E., ctr, 9-11 John h 111 Seymour av.
Bailey & Browne (Albert E. Bailey and Edw. J. Bowne), wagons, sleighs and automobiles cor Wiley and W'boro.
Home Phone 380.
Baillie Anna, wid James, h 1222 Bleecker.
Baird Hyde C., clk, h 217 West.
Baird James, formn, h 765 Mary.
Baird John F. Bridge bldr, h 699 W'boro.
Baird Stewart J., RR man, b 699 W'boro.
Baird Wm. F., teach, U. F. A. b 98 Kemble.
Baire Dominico, tmstr, h 747 Bleecker.
Bajgerowicz Antoni, op, h 11½ Potter.
Baker Albert D., clk, b 25 Miller.
Baker Aberta, drsmkr, b 15 Henry.
Baker Agnes, b 3 Steuben pk.
Baker Anna May, h 147 Whitesboro.
Baker Arthur, ctr, h 58 Green.
Baker Arthur C., mach, b 293 Dudley.
Baker Benj. A., com trav, h 125 Steuben.
Baker Beessie M., clk, b 25 Miller.
Baker Cath., wid David, h 52 Blandina.
Baker Cath., wid Jas. K., h 45 Rutger.
Baker Cecily School (The), Frances E. New land principal 17 Court.
Baker Celia, op, b 98 Stark.
BAKER CHARLES F. & SON,
(Frank J. Baker), florists, 59-61 Cornelia 18-29 Court. Home Phone 222.
Baker Charles H., jan, Clarendon Bldg, b 59 Oswego.
Baker Chas. K., paver, h 22 Frances.
Baker Chas. W., jan, h 16 Cleveland av.
Baker Edgar A., clk, h 37 Brinck'hoff.
Baker Edwin A., buyer, b 235 Mary.
Baker Edwin C. (Pitcher & Baker), h at New Hartford.
Home Phone N. H. 12.
Baker Eliza S., h 15 Miller.
Baker Eliz., wid Fred M., h 98 Stark.
Baker Elnora, wid Charles A., stenog, b 116 Brinckerhoff av.
Baker Francis P., supt sat. Globe, b 3 Steuben Pk.
BAKER FRANK J.,
Charles F. Baker & Son, also pres. of Common Council h 29 Court.
Home Phone 222.
BAKER FRANK S.,
Storage, transfer and forwarding warehouses 21 to 35 Jay St., residence 333 Mary. (See adv. index).
Home Phone bus. 429, res. 693.
Baker Freda, clk, b 15 Henry.
Baker Fred, stripper, b 44 South.
Baker Fred A., com trav, h 293 Dudley.
Baker Fred J., clk, D., L. & W., h 293 Dudley av.
Baker Geo., drover, h 226 West av.
Baker George H., mach, h 51 Leah.
Baker Hannah E., op, b 22 Frances.
Baker Harry G., clk, b 25 Miller.
Baker Helen L., wid Chas. F., b 25 Hopper.
Baker Henry, brkmn, b 98 Stark.
Baker Herbert E., frmr, h 25 Miller.
Baker Hiram, mach, b 25 Miller.
Baker Jacob, paver, b 16 Fay.
Baker Jas. D., ins agt, h 228 Jefferson.
Baker James H., asst supt Prudential Ins. Co., h 85 Brinckerhoff av.
Baker Jeremiah, ppr hgr, h 1 Stevens.
Baker Joel R., asst supt, b 333 Mary.
Baker John, lab, h 10 Washington.
Baker John E., condr, h 35½ Cooper.
Baker Joseph M., with Saturday Globe h 3 Steuben Pk.
Baker Jos. W., trav, h 23 S. Hamilton.
Baker Julia Mrs., nurse, h 15 Henry.
Home Phone 3492.
Baker Lulu P., stenog, b 21 Court.
Baker Marcia, b 32 Faxton.
Baker Mary, wid Theodore, h 45 Main.
Baker Mary, wid Lawrence, h 126 Third.
Baker Nellie, wid Cornelius b 16 Cleveland av.
Baker Raymond L., physician, 25 Hopper h do. **Home Phone 59.**
Baker Ruth Mrs., drsmkr, b 16 Cleveland av.
Baker Sara F., drsmkr, 48 Gardner Bldg b 19 Grant.

Cut Glass and Japanese Ware at JONES' HOUSEFURNISHING STORE, 225-227 Columbia St. Home Phone 1625.

ELECTRIC WIRING
Ballda Electric Co.
229 GENESEE STREET.

EYESIGHT WE CAN GIVE YOU! 50,000 Satisfied Patients. KENNEY S
GLASSES MADE TO ORDER. PRESCRIPTIONS FILLED. 232 GENESEE STREET, UTICA HOME' PHONE 1230.

BAKER SMITH,
PHYSICIAN, 37 WINSTON BLDG. SPECIALIST IN MENTAL AND NERVOUS DISEASES. HOURS FROM 9 A. M. TO 1 P. M. RESIDENCE 296 RUTGER ST. HOME PHONE 2236.
Baker Theodore K., h 235 Albany.
BAKER THOMAS F.,
(W. T. & T. F. Baker) and editor Utica Saturday Globe, h 408 Genesee. Home Phone 347.
Baker Thos. F., b 342 Catharine.
Baker Wm. C., drillmaster, h 91 Schuyler.
BAKER WILLIAM T.,
(W. T. & T. F. Baker) also Roberts Hardware Co. and pres. Utica Knitting Co., h 410 Genesee. Home Phone 599.
BAKER W. T. & T. F.
(William T. and Thomas F. Baker) props. Utica Saturday Globe, 20-26 Whitesboro. Home Phone 483.
Balcastro Rufus, lab, b 9 Gilbert.
Balch Adeline, wid Marcus, h 104 Jefferson av.
Balch Albert F., lunch wagon, 18 Main b 91 Charlotte.
Balch Bessie M., asst libr 104 Jefferson.
Balch Bros. & West Co.,
BALCH BROS. & WEST CO.,
W. Dell Balch pres. and treas., mfr flags, banners, stencils, .gravemarkers and advertising novelties, 25-27 John.
Balch Catharine, wid Wm., h 360 Jay.
Balch Chas. J., op, b 406 Kossuth av.
Balch Ella M., b 815 Genesee.
Balch Eva M., principal Albany Street School, b 104 Jefferson av.
Balch Floyd E., ins agt, b 138 Mary.
Balch Fred W., op, b 56 Steuben.
Balch Fred W., crge mkh, h 138 Mary.
Balch Geo. A., printr, h 223 Howard av.
Balch G. Frank (Vaeth Express Co.), h 196 Howard av. Home Phone 2282.
Balch Harry, carp, b 406 Kossuth av.
Balch Ida L. Mrs., h 847 Bleecker.
Balch John A., carp, h 460 Kossuth av.
Balch John M., gunsmth, b 406 Kossuth.
Balch Lelah M., h 56 Steuben. Home Phone 2563.
Balch Margaret, wid Jos., h 64 Steuben.
Balch Mary, h 104 Jefferson av.
Balch May E., teach, b 847 Bleecker.
Balch Orville, contr and bldr, h 815 Genesee.
Balch Reba I., music teach, b 847 Bleecker.
Balch Rosella, real est and broker, h 847 Bleecker.
Balch Warren D., grocer, 48 South h 64 Steuben. Home Phone 2596.
Balch Willet F. Jr., clk, b 56 Steuben.
Balch W. Dell (pres and treas Balch Bros. & West Co.), h 239 Mary.

Balduf Paul (Balduf & Hamlin), h 20 Edwards.
Balduf Paul Mrs., b 20 Edward.
BALDUF & HAMLIN,
(Paul Balduf and Edward M. Hamlin), the grocers, 315-317 Varick. Home Phone 484.
Baldwin Bessie, b 76 Olbiston.
Baldwin Cornelia C. Mrs., h 76 Olbiston. Home Phone Br. Ex. 103.
BALDWIN CHARLES H.,
Physician, 282 Genesee h do. Home Phone 1175.
Baldwin Eliza S., b 76 Olbiston.
Baldwin Emma J., wid Edward B., b 11 Summit pl.
Baldwin Jas. G., com trav, h 55 Grant. Home Phone 2498.
Baldwin John, chef, b 85 Charlotte.
Balena Paul, lab, b 667 Bleecker.
Balis Charles R., painter, h 7 Harper.
Balke Geo., cigar mkr, h 157 LaFayette.
Ball Esther, wid Wm., b 126 Mary.
BALL FREDERICK S.,
Physician and Surgeon, 120 Genesee b 52 Lansing. Res. Bell Phone 1430, office 175-I. Home Phone res. 2864, bus. 2811.
Ball George, mast mech, h 7 Hamilton.
Ball Geo. W., clk, b 20 Grant.
Ball Gertrude S., stenog, b 52 Lansing. Home Phone 2864.
Ball G. Woodvine Rev., pastor Park Baptist Church, h 21 Grant.
BALL JACOB,
Shoe repairing 5 Liberty, h 140 Blandina. (See adv. index). Home Phone 3295.
Ball John, op, h 205 Sunset av.
Ball Joseph, prntr, h 140 Brinckerhoff av.
Ball Joseph N., trav, b 140 Brinckerhoff av.
Ball Ophelia, nurse, b 85 Court.
Ballantine Fannie, wid Chas., h 31 Whitesboro.

Patents—FRED W. BARNACLO, MANN BUILDING, UTICA, N. Y.

COAL EMPIRE COAL CO E. M. ANTISDEL PHILLIP E. LEWIS 195 STEUBEN HOME Phone 101

Some of the Best Tailors in the country HAVE CUT AND DESIGNED THE SUITS THAT WE WILL SHOW YOU.
MAHER BROTHERS, Cor. LA FAYETTE and SENECA STREETS

PICTURE FRAMES MADE TO ORDER. G. Fred Lochner, 75 SOUTH STREET. HOME PHONE 2597.

Ballantine Katherine, op, b 31 Whitesboro.
Ballard Charles S., druggist, h 121 Neilson.
BALLARD GEORGE S.,
Sec and Treas Howarth-Ballard Drug Co., 20 Howard av. Home Phone 1750.
Ballard Henry P., con D., L. & W., b 74 Schuyler.
Ballda A. White, sec Ballda Elec. Co., h 18 Tracy.
BALLDA ELECTRIC CO.,
(H. S. Ballda pres, A. W. Ballda sec, Wm. C. Ballda treas), electrical supplies, 229 Genesee. (See adv. bot. lines). Home Phone 473.
Ballda Frank E., vice pres Ballda Electric Co., h New Haven, Conn.
Ballda H. S., pres Ballda Electric Co., h Frankfort.
Ballda Mary A., b 121 Neilson.
Ballda Wm. C., treas Ballda Electric Co., h 18 Tracy.
Ballister Louis M., lawyer, also County Court stenog, County Court House.
Ballou Anna, op, b 600 Blandina.
Ballou Arthur H., wholesale coal and coke 5 Stewart bldg, h 121 John.
Home Phone 231.
Ballou A. Lenora, music teacher, b 18 Kemble.
Ballou Betsey M., wid Daniel, h 18 Kemble.
BALLOU CHARLES H.,
Job printer 84 Seneca, h 5 Grant. Home Phone res 1818, bus 632.
Ballou Charlotte L., b 42 Broad.
Ballou Clarence, barber 192 Genesee, b Taylor av.
Ballou George D., printer, b 18 Kemble.
BALLOU HENRY C.,
h 42 Broad. Home Phone 42.
Ballou Theo. W., grocer 273 Oneida, h do.
Home Phone 1329.
Ballsizer Adam, tmstr, h 325 Tilden av.
Ballsizer Fred, con, h 172 Schuyler.
Ballsizer Peter, mtrmn, b 325 Tilden av.
Baltomao James, op, h 804 Bleecker.
Baltzell Wm. D., chauffeur, h 19 Chestnut.
Balzano Nicola, contr, h 105 Third.
Balzano Rock, op, h 107 Third av.
Balzano Samuel, col, b 626 Bleecker.
Bamberger Albert J., stock clk, b 66 Parker
Bamberger Jos. T., shoe mkr S. H., h 66 Parker.
Bame Stephen S., h 1205 Sunset av.

Banagan Elizabeth H., tlrs, b 11 Spring.
Banagan Mary A., wid Peter J., h 11 Spring.
Bancroft George J., chemist, h 31 Gold.
Baner George C. Rev., pastor Church of the Reconciliation, b 150 Park av.
Home Phone 3418.
Banford Minerva W., pianist, h 14 Mason pl
Bank Cigar Stand (Peter J. Wald prop), Utica City Nat. Bk. bldg.
Banker Fred, lab, h 129 Conkling av.
Banker George H., auto rep, h 11 White pl.
Bankert Albert M., tailor, h 33 Parker.
Bankert Anthony, tailor, h 8 Orchard.
Bankert Emma M., bkpr, b 317 Lincoln av.
Bankert Frank, tailor, b 33 Parker.
Bankert Hilda, mlnr, b 317 Lincoln av.
Bankert John, tailor, h 317 Lincoln av.
Bankert Philip M., carp, h 33 Parker.
Bankert William, meat ctr, h 285 Seymour.
Banks, Bridget A., b 41 Stark.
Banks Elizabeth A., h 41 Stark.
Banks John, mach, h 50 Mohawk.
Banks William, mach, b 41 John.
Bannigan Alice, wid Matthew, h 88 Elm.
BANNIGAN ALOYSIUS J.,
(Bannigan & Cooper), also notary, h 6 Sunset pl.
Bannigan Catherine, wid Michael, h 128 Conkling av.
Bannigan Ellen, wid James, b 40 Elm.
Bannigan Frank D., bkpr, b 88 Elm.
Bannigan James C., shpg clk, b 128 Conkling av.
Bannigan John, florist, h 46 Shaw.
Bannigan John J., b 46 Shaw.
Bannigan John J., bkpr, h 148 Elm.
Home Phone 3452.
Bannigan, J. Philip, sec and bkpr, h 7 Elm.
Bannigan Margaret, bkpr, b 128 Conkling.
Bannigan Mary, drsmkr, b 71 Rutger.
Bannigan Mary, clk, b 128 Conkling av.
Bannigan Michael, clk, b 57 Eagle.
Bannigan Michael J., pressman, b 128 Conkling av.
Bannigan Michael T. (Wheeler, McQuade & Co.), also (McQuade & Bannigan), h 71 Rutger. **Home Phone 2125.**
Bannigan Owen, RR. man, b 13½ Cooper.
Bannigan Patrick, h 57 Eagle.
BANNIGAN & COOPER,
(Aloysius J. Bannigan and M. Rngelo Cooper), plumbing and heating, 8-10 Devereux. (See adv. bot. lines). Home Phone 620.
Bannister Louisa, wid Hugh, h 907 Columbia.
Bannister Norma, drsmkr, b 907 Columbia.
Bantham Howard F., tinsmith, b 60 Kossuth av.
Bantham Wm. J., prntr, h 315 Conkling av.

FOR YOUR HOLIDAY FRUITS GO TO
GEORGITSO'S, 212 Genesee cor. Pearl Streets.

J. B. WELLS & SON CO. 77-83 Genesee St. UTICA, N. Y.
The House that Always Has and Always Gives What It Advertises!

Banville Jas., lab, b 173 Mohawk.
Baptist Albina C. Mrs., drsmkr, h 261 Rutger.
BAPTIST FELIX C.,
Contractor, h 261 Rutger. (See adv. index). Home Phone 3146.
Baptiste James, grocer 657 Bleecker, h do.
Baranowski Joseph, lab, h 11 Potter av.
Barbano Frank, grocer 233 Jay, h do.
Home Phone 2455.
Barber Adelphus J., hop mer, b 78 Eagle.
Barber Arthur S., state bank examiner, b 75 Kemble.
BARBER ASPHALT PAVING CO. (THE), (Charles W. Brudon, N. Y. State agt, John G. Sweeney supt), asphalt pavements and roofing materials, 131 Broad. Home Phone 955.
BARBER CHARLES J.,
Sanitary plumbing, steam, hot water and gas fitting, also member Examining Board of Plumbers, 108 Mohawk, h do. (See adv. index). Home Phone 2471.
Barber David M., stock kpr, h 289 Oneida.
Home Phone 3353.
Barber Floyd J., clk, h 26 Louisa.
Barber Frank E., com trav, b 61 West.
Barber George, lab, h 1 Pleasant.
Barber George L., grocer and saloon 112 Steuben, h 20 Gold. **Home Phone 1893.**
Barber James S., sign pntr, h 38 Frances.
Barber Jennie, lndrs, h 215 Columbia.
Barber Laura A., teacher School No. 20, b 199 Seymour av.
Barber LeRoy D., bkpr, h 87 West.
Barber Leslie, bkpr, b 199 Park av.
Barber Mary W., h 199 Seymour av.
Barber May B., stenog, b 87 Eagle.
Barber Murray, pntr, b 191 Nichols.
Barber Thomas S., drp goods 963½ Bleecker, h 722 Mary.
Barber Walter, mach, b 924 Bleecker.
Barber Walter E. Prof., dancing academy 215 Bleecker, h do. **Home Phone 1641.**
Barbery Lillian, op, b 78 Broadway.
Barbey Charles H., pntr, h 16 Tracy.
Barbey Chas. H. Jr., shpg clk, b 16 Tracy.
Barbey F. C., bkpr, b 16 Tracy.
Barbour Alfred E., mgr, h 152 Howard av.
Barbowikes Joseph., op, b 15 Warren.
Barbur Ernest A., bkpr, h 7 Avery pl.
Home Phone 3327.
Barcee William H., wtchmn, b 37 Broad.
Barden Anna, wid Henry, h 131 Rutger.
Barden Edward, fndrymn, b 365 Dudley av.
Barden Ezra T., blksmth, b 78 Miller.
Barden Hattie, op, b 365 Dudley av.
Barden Mary G., teacher South St. School, b 131 Rutger.
Barden Sarah, wid James, h 365 Dudley av.
Bardo Charles, lab, h 25 Walnut.
Bardo Frederick J., plmbr, b 118 Lansing.
Bardo Jennie, b 25 Walnut.
Bardwell Morgan, con, h 766 Bleecker.
Barger Elizabeth Mrs., b 55 John.
Barghusen Charles H., meat mkt 24 Square h 238 Dudley av. **Home Phone 1052.**
Bargielski Alex. P., waiter, b 28 Bristol.
Bargielski Felix, mldr, h 28 Bristol.
Barker Alex., trav, b 7 Rutger.
Barker Bertram D., com trav, b 161 Lansing.
Barker Blanche, bkpr, b 328 Mary.
Barker Edgar C., mntr, b 179 Rutger.
Barker Emma, matron State Hospital.
Barker George W. Mrs., mlnr, b 304 Rutger.
Barker Irving G., foreman, h 15 Cooper.
Home Phone 3171.
Barker John, op, b 511 Varick.
Barker Lorena A., retoucher, b 179 Rutger.
Barker Oliver H., op, b 511 Varick.
Barker Orville J., piano tuner, h 179 Rutger
Barker Peter, b 161 Lansing.
Barkley Edward, clk, b 365 Dudley av.
Barlow Agnes, op, h 1004 Bleecker.
Barlow Alfred, bk bndr, b 555 Rutger.
Barlow Alice, drsmkr, h 1004 Bleecker.
Barlow Edward, clk, h 575 Rutger.
Barlow Thomas, hardware 1005 Bleecker, h 1006 do. **Home Phone 880.**
Barnabra John, op, h 896 Catharine.
Barnacle Catherine C., wid Michael, b 61 Wetmore.
BARNACLO FRED W.,
Patent lawyer 43-44 Mann bldg., h 70 Jefferson av. (See adv. index). Home Phone 415, res 405.
Barnard Anthony J., h 19 McQuade av.
Home Phone 1112.
Barnard Charles E., h 80 Brinckerhoff av.
Home Phone 2314.
Barnard Frank S., slsmn, b Hotel Martin.
Barnard Goldie M., op, b 91 Jefferson av.
Barnard Harvey, stud, b 12 Kemble.
Barnard Horace F., trav, h 33 Olbiston.
Barnard Janette A., wid Henry, h 12 Kemble.
Barnard John R. (Crescent Bread Co.), h 784 Genesee. **Home Phone N. H. 95.**
Barnes Ada M., op b 12 S. Hamilton.
Barnes Edward T., btchr, h 82 Blandina.
Barnes Eliza M., wid Geo., h 225 Brinckerhoff av.
BARNES HARRY E.,
Prop Barnes' Pharmacy 213 Genesee, h 139 John. Both Phones 427.
Barnes Ida T., stenog, b 10 West.
Barnes Jennie, wid Geo. S., h 138 South.
Barnes John, lab, h 40 Ontario.
Barnes John, brkmn, b 231 Blandina.
Barnes John R., mldr, h 12 S. Hamilton.
Barnes Mary L., h 100 Roberts.
Barnes Maud E., op, b 12 S. Hamilton.

C. A. WEIR, Dealer in FRESH and SALT MEATS, POULTRY and OYSTERS in season. 1123 BLEECKER ST. HOME PHONE 248

Complete Bath Room Displays
Home Phone 620

Select Your FIXTURES off Our Floor—not from Catalog
BANNIGAN & COOPER,
8 and 10 Devereux St.

Experienced Men to do Repairing
Bell Phone 848

Never accept a Deed or Mortgage on hearsay. Let us make an accurate SEARCH and show the FACTS

Central New York Abstract and Title Co.
27 Elizabeth Street - - Utica, N. Y.

EAGLE ALE AND LAGER Unsurpassed.

Barnes M. Eliz., stenog, b 175½ Park av.
Barnes Nancy C., wid B. Nellis, b 53 Kemble.
Barnes' Pharmacy (Harry E. Barnes prop), 213 Genesee.
Barnes Robert C., foreman, h 44 Bristol.
Barnes Susan, wid Reuben, b 254 W'boro.
Barnes Theresa, drsmkr, b 100 Roberts.
Barnes William J., car insp N. Y. C., h 195 Brinckerhoff av.
BARNES & BUHL ORGAN CO., (Paul C. Buhl and Frank E. Blashfield), church organ builders, Liberty cor Whitesboro, mail address 21 Chestnut. Bell Phone res 213-I. Home Phone bus 1051.
Barnett Albert, com mer, also constable 3d ward, h 93 LaFayette.
Barnett Albert Mrs., boarding house 93 LaFayette, h do. Home Phone 1254.
Barnett Celia, op, b 4 Broadway.
Barnett Jane N., wid Wm., h 14 West.
Barnett John, shoemkr, h 4 Broadway.
Barnett Mary, clk, b 50 Seneca.
Barnett Moses, tailor, h 50 Seneca.
Barnett Rebecca, b 50 Seneca.
Barnett Roger, bkpr, h 93 LaFayette.
Barnett Simon, com trav, b 50 Seneca.
Barney Ann, wid Moses, h 64 Elizabeth. Home Phone 1571.
Barney Frank E., mgr Barney's Livery 12 Elizabeth, h 62 Charlotte.
BARNEY'S, M., LIVERY, (Frank E. Barney mgr3, 12 Elizabeth. Home Phone 131.
Barnum Amos S., laundry 90 Washington, h 8 Union.
Barnum Charles O., clk, b 86 Seymour av.
Barnum, Cornelia, wid Geo., h 86 Seymour.
Barnum Edwin A., agt, b 86 Seymour av.
Barnum Edwin H., b 24 Hobart.
Barnum Ellen Mrs., b 110 Stark.
Barnum Eugene E., com trav, h 43 West. Home Phone 1505.

COMMERCIAL COLLECTION CO.
COLLECTIONS MADE IN EVERY STATE.
— 91 ARCADE —

Barnum Frank T., clk, b 43 West.
Barnum Fred E., bookbndr with A. J. Purvis, h 86 Seymour av.
Barnum George N., uphlstr 63 Kemble, h do. Home Phone 1328.
Barnum Helen M., wid Jas., h 116 Howard.
Barnum Hiram R., h 168 Brinckerhoff av. Home Phone 2171.
Barnum, Lawrence & Co., bankers (Arthur M. Kelley rep), 68 U. C. Nat. Bk. bldg.
Barnum Mabel J., teacher, b 63 Kemble.
Barnum Mary A., b 32 Oswego.
Barnum Mary C., prin School No. 18, b 34 Watson pl.
Barnum Roy, clk, b 86 Seymour av.
Baron Louis, lab, h 13 Johnson.
Barone Pietro, grocer 559 Bleecker, h do.
Barr Ann, dom, b 13 First.
Barr Jennie, nurse, b 91 Eagle.
Barr Mary, nurse, b 91 Eagle.
Barr William Z., h 91 Eagle.
Barr William Z. Jr., clk, b 91 Eagle.
Barreca Fillippo, lab, b 191 Jay.
Barrello Jennie, wid Pietro, h 473 Jay.
Barrett Alma, op, h 399 Whitesboro.
Barrett Barth J., N. Y. C. con, b 116 Park av.
Barrett Caroline, wid Daniel S., h 58 West.
Barrett Darwin C., plmbr, h 75 Walnut.
Barrett James, ins agt, b 22 Miller.
Barrett James T., supt h 7 Beach Grove pl.
Barrett Johanna Mrs., b 11 Roberts.
Barrett Michael, confect, 11 Parker, h do.
Barrett Theresa, drsmkr, b 141 Mary.
Barrett Wm. G., trav, b 112 Park av.
Barrick Wm. G., com trav, b 121 Park.
Barringer Minerva, smstrs, b 6 Lansing.
Barringer Mable, smstrs, b 6 Lansing.
Barron Robt., baker, b 171½ Steuben.
Barron Wm. M., tailor, 96 Charlotte, h 171½ Steuben.
Barrowman J. Henry, clk, h 83 Taylor av.
Barrowman Margaret, magazines and periodicals, 6 Arthur, h 139 West.
Barrowman Melissa, wid John C., b 83 Taylor av.
Barrows Mrs. I. G., minr, 326-328 Columbia, h 12 Hopper.
BARROWS SAMUEL J. HON. Lawyer 88 Genesee, h 12 Hopper.
Barrus Josephine, steng, b 248 Genesee.
Barry Anna, stenog, b 49 Brinckerhoff.
Barry Anna, op, b 9 Jefferson av.
Barry Arthur D., ex mn, b 205 Conkling av.
Barry Burton, tmstr, b 61 N. Genesee.
Barry David, gen rep shop 188 South, h do. Home Phone 3526.
Barry Edw. P., rr man, b 822 Mary.
Barry Eleanor M., clk, h 665 Neilson.
Barry Frank J., ptlman, b 205 Conkling av.
Barry Grace, saleslady, b 139 Miller.
Barry James J., ins agt, h 388 South.

WILLIAM E. GREEN Slate and Metal Roofs, Sheet Iron and Copper Worker. Cor. Lincoln Ave. and Hickory St.
An estimate will cost you nothing if you call Home Phone 3324

QUALITY DRUG SHOP
WILLIAM BLAIKIE COMPANY
202 GENESEE STREET
UTICA, N. Y.

Utica School of Commerce
ONEIDA NATIONAL BANK BLDG. T. J. RISINGER, Prin'l

Barry John H., police srgt, h 49 Brinckerhoff av.
Barry Laura, student, b 100 Grove pl.
Barry Marg. M., clk, b 128 John.
Barry Mary, h 90 South. **Home Phone 3091.**
Barry Mary, drsmkr, h 9 Jefferson av.
Barry Nellie, b 90 South.
Barry Patrick, porter, h 205 Conkling.
Barry Patrick, s m agt, h 100 Grove pl.
Barry Thomas, tmstr, h 822 Mary.
Barry Thomas Jr., op, b 822 Mary.
Barry Wm. C., tailor, b 85 Charlotte.
Barry Wm. J., chef, b 377 Dudley av.
Barry Wm. T., pntr, h 139 Miller.
Barry, see Berry.

BARTEL BREWING CO.
George Bingel agt Conkling av and Leah (See adv side lines, also adv index). Home Phone 41.

Barth Albert, lab, h 321 Lincoln av.
Barth August, op, h 32 Bristol.
Barth Christopher, tailor, h 217 N. Genesee.
Barth Edna, dom, 31 Hotel.
Barth Grace, b 31 Hotel.
Barth Henry, brkm, h 213 N. Genesee.
Barth John, blksmth, b 217 N. Genesee.
Barth John, clk, b 32 Bristol.
Barth Joseph F., butcher, b 32 Bristol.
Barth Joseph E., carp, h 504 Neilson.
Barthelmes Anna, op, b 44 Potter av.
Barthelmes Cath, wid Fredk., h 44 Potter.
Barthelmes Fred, cgrmkr, b 44 Potter av.
Barthelmes Jacob, tailor, b 44 Potter av.
Bartholomew Francis, rr man, b 42 Dudley.
Bartholomew Irene, student, b 102 Grove pl
Bartholomew Antonia, buffer, h 75 Broad.
Bartholomew Arthur J., inspt, h 40 Bristol.
Bartholomew Fannie, drsmkr, b 102 Grove.
Bartholomew G. Walter, clk Am Ex., h 667 Neilson.
Bartholomew Jane S., wid Albert, h 102 Grove pl.
Barthowiak Michael, lab, h 112 Canal.
Bartle Chas. A., trav, h 24 Linwood.
Bartleson Abbie N., wid Martin A., b 41 Oneida.
Bartleson see Bertlesman.
Bartlett Ira S., trnk mkr, h 393 Whitesboro.
Bartlett Nellie, wid Jas. H., h 11½ Humbert av.
Bartley George J., stenog, b 61 Second.
Bartley Maria, wid Samuel, tlrs, h 326 Blandina.
Bartley Owen N., let car, b 58 Spring.
Bartley Theodore, portrait artist 58 Spring, h do.
Bartnick Alexander, pdlr, h 101 Water.
Bartnick Barney, pntr, h 12 Charles.
Bartnick Joseph, chef, b 12 Charles.
Bartnick Roy, op, b 12 Charles.
Bartnick Wm., waiter, b 12 Charles.
Bartolomi Genaro, op, h 94 Broad.

Steber
MILLINERY
BLANDINA STREET, NEAR GENESEE,
UTICA, N. Y.
ARTE ET INDUSTRIA

Barton Eliz. M., nurse Faxton Hos.
Barton Emma, op, b 1011 Columbia.
Barton Harley S., carp, h 18 Mason pl. **Home Phone N. H. 852.**
Barton H. Stanley, clk, b 3 Steuben pk.
Barton John W., supt, h 509 Blandina. **Home Phone 3132.**
Barton Mary, wid Chas., b 3 Steuben Park. **Home Phone 2097.**
Barton Mary, wid Jas. F., h 49 Hubbell.
Barton Wm. E., bkpr, h 101½ Steuben.
Barton Wm. J., dentist 6 Winston bldg., h 520 Blandina. **Home Phone 722.**
Bartow Pierrpont, blue and white printing, h 207 Oneida. **Home Phone 900.**
Bascili Tony, op, h 114 Tilden.
Bascziek Theophil, lab, h 91 Spring.
Baselle Frank, lab, b 35 Washington.
Basford Dora, wid Jas., h 4 Leeds.
Basford Helen, op, b 4 Leeds.
Basford Kath, op, b 4 Leeds.
Basford Michael J., op, b 4 Leeds.
Basford Miles E., tinsmith, b 4 Leeds.
Basford Philip A., lab, b 4 Leeds.
Basile Luigi, grocer 115 Jay, h do.
Basile Pasquale, lab, h 30 Third av.
Bascili Tony, op, h 114 Tilden.
Basileo Domenico, lab, h 524 Catharine.
Basila Marie Mrs., h 143 Jay.
Baski Emilia, wid Chas., b 180 Canal.
Baskin Mrs. A. C., wid Ernest F., h 413 Bleecker.
Basler Margaret M., clk, b 14 S. Hamilton.
Basler Mary E. Mrs., dsmkr, h 62 Lafayette (Basler, see Bassler.)
Bass Welcome L. Prof., h 4 Tracy. **Home Phone 20.**
Bassett Albert, mach, b 90 Leah.
Bassett Chas. A., lndrymn, h 19 George pl.
Bassett Chas. E., electr, h 27 Newell.
Bassett Frank T., clk, b 76 Oneida.
Bassett John E., eng, h 90 Leah.

131 GENESEE THE FRANTZ LADIES AND GENTLEMEN INN 131 GENESEE

LOFTUS EMDIN, 68 MILLER ST. HOME PHONE 991. Everything in PAINTING. Mail Orders Promptly Attended To.

RUDOLPH J. GUCKEMUS
Merchant Tailor, 414 Varick St., UTICA
SUITS TO ORDER FROM $18 TO $35
Largest Assortment in town to select from

JOHN A. ROBERTS & CO.,
The LARGEST and LEADING DRY GOODS and CARPET HOUSE in Utica

H. J. BRANDELES,
HEATING - PLUMBING
AUTOMATIC SPRINKLER
EQUIPMENTS.
101 LAFAYETTE ST.

Bassett Nicholas E., clk, h Newport rd, Deerfield.
Bassler Alexander, retired, 104 West av.
Bassler Arthur, lineman, b 104 West av.
Bassler Chas., op, b 104 West av.
(Bassler, see Basler).
Bastion Elizabeth, wid Claud, h 120 Park av
Bastoli Giovanni, lab, h 2 Mohawk.
Bastow John L., watch mkr 420 Columbia, b New Hartford.
Batchelor Ann, wid Daniel, h 18 Hopper.
Batchelor Ann, wid Peter, h 20 Seymour av.
Batchelor Charles E., b 20 Seymour av.
Batchelor Frank E., bartndr, h 317 State.
Batchelor Frederick Mrs., h 110 Park av.
Batchelor Henry L., carpet layer and uphlstr, h 96 Leah.
Batchelor John, vice pres Julian Batchelor Co., b 82 Howard av. **Home Phone 2574.**
Batchelor Julian, pres Julian Batchelor Co., h 80 West.
BATCHELOR JULIAN CO.,
(Julian Batchelor pres, John Batchelor vice pres, J. Daniel Batchelor sec and treas), plumbers, steel ceiling and tinners, 12 Pearl. (See adv index). Home Phone 1127.
Batchelor J. Daniel, sec and treas Julian Batchelor Co., h 65 Eagle.
Home Phone 2794.
Batchelor Nellie, dom 302 Mary.
Batchelor Nellie M., b 172 Blandina.
BATCHELOR SEED STORE (THE),
(Douglass M. Ross sec and treas), 36 LaFayette. Home Phone 1541.
Batchelor William C., with Julian Batchelor Co., h 63 Leah.
Batchelor Wm. G., electr, h 172 Blandina.
Batchelor Wm. L., reporter, b 309 Columbia
Bateman Charles W., col, h 90 Elm.
Bateman Mary, wid Jacob, lndrs Orphan Asylum.
Bates Agnes E. Mrs. (Kuehnling & Enright), h 28 Aiken.
Bates Alfred H., carriage trimmer h 33 Blandina.
Bates Alfred H. Jr., tailor, h 81 Taylor.

THE EAGLE BREWING CO.
EXTRA FINE
ALES AND LAGER
PHONE 645

Bates Bessie, b 256 South.
Home Phone 2978.
Bates Clara M., stenog, b 256 South.
Bates Clinord E., chem, h 104 Roberts.
Bates Edward A., prntr, h 256 South.
Bates Edward, lab, b 3 Cooper.
Bates Edward P., steam and hot wa heaters (W. O. Reals mgr), 36 Pearl.
Home Phone 73.
Bates Ella M., b 24 Devereux.
Bates Ernest, driver No. 2, h 97 Steub
Bates Frank C., com trav, h 11 Noyes.
Bates Frederick W., b 24 Devereux.
Bates Harriett M., drsmkr, b 20 Eagle.
Bates Harriet, b 33 Broadway.
Bates Harry N., bkpr, b 33 Blandina.
Bates John W., agt U. S. Exp. Co., h Brinckerhoff av.
Bates Lydia, wid James W., h 55 Hob
Bates Mary, dom 16 Steuben.
Bates Nelson, clk, b 33 Blandina.
Bates Orin C., treas Shubert, h 25 Linwo
Bates Rebecca, b 33 Broadway.
Bates Robert J., electr, h 72 LaFayette.
Home Phone 3407.
Bates Thomas E., pntr, h Shaw n Baxte
Bates Walter, clk, b 256 South.
Bates Walter A., ex mn, h 1 Dent.
Bates Warner, reporter, b 142 Blandina
Bates William J., h Shaw n Baxter av
Bates William R., asst foreman Obser b 33 Blandina.
Bath Theresa, wid Nicholas, h 27 Hop
Batisse Lantuore, op, h 659 Bleecker.
Batley Celeste, wid Wm. F., h 155 How
Batley Henrietta, clk, b 64 Charlotte.
Batley Ira J., clk, b 155 Howard av.
Batley John J., druggist, h 38 Tracy.
Batley Robert, pntr, b 169½ Park av.
Batley Robert Jr., vice pres and sec H Slawson Funeral Co., b 169 Park av.
Batsford Arthur H., bkpr Globe Wo Co., h 27 Waverly pl.
Batsford Bessie, b 72 Watson pl.
Batsford Edith, b 72 Watson pl.
Batsford Edwin T., h 72 Watson pl.
Batsford Fred W., with Globe Woolen h 37 Watson pl.
Batsford Roy H., slsmn, h 43 Watson
(Batsford, see Basford).
Batson Agnes E., drsmkr, b 7 Cross.
Batson Charles, lab, h Pleasant.
Batson Elizabeth C., clk, b 7 Cross.
Batson Hannah, wid Simon, h 7 Cross.
Battiste Franz, mach, h 73 Milgate.
Battle Frank H., mach, b 832 Mary.
Battle William E., pntr, b 832 Mary.
Battle William H., riveter, h 832 Mary
Batty S. Albert, International Heater h 14 Grant. **Home Phone 3151.**
Baudoin Frank, pntr b 29 City.
Baudoin George, op, b 29 City.

INSURANCE. E. F. & J. S. KERNAN, Devereux Block. See Page 3 for List of Companies. Phones: Home 2210; Bell 1035

Utica Paper Box Co.
35-37-39-41 Liberty St.
C. N. Y. Phone 164-A. Home Phone 164.
Millinery and Metal Edge... BOXE

BUY THE BEST
Pure Utica City Reservoir ICE
Sold Only by The
UTICA ICE COMPANY
Both Phones 165. 152 Kemble St.

Baudoin William F., pntr, b 29 City.
Bauer Adam Mrs., h 21 S. Hamilton.
Bauer Albert C., toolmkr, b 79 Churchill av.
Bauer Charles F., lab, h 270 Albany.
Bauer Frank J., slsmn 181 Genesee, h New Hartford.
Bauer Geo. W., toolmkr, b 79 Churchill av.
Bauer Henry, cigarmkr, h 49 Cooper.
Bauer Henry, op, b 79 Churchill av.
Bauer H. Z., op, h 149 Erie.
Bauer John C. Sr., h 382 Whitesboro.
Bauer John C. Jr., mfr top roller covers 416½ Mary, b 126 Third av.
Bauer Louisa, wid Albert C. A., h 79 Churchill av.
Bauer Walter C., chaufr, b 31 Oneida.
Baumes George, trav, b 104 Washington.
Baumes Frank, op, b 107 LaFayette.
Baumes William, tmstr, b 107 LaFayette.
Baumgartner Helena, maid 9 Plant.
Baumgartner Leo, h Champlin av.
Baumgartner Mary, op, b 721 Columbia.
Baumgras Lucy S., clk S. H.
Baumgras William S., att S. H.
Bavett Charles, op, b 40 Second.
Bavuso Giuseppi, op, h 898 Catharine.
Baxendale Samuel, b 40 Stark.
Baxter Edward K., lawyer 84 U. C. N. Bk. bldg, also sec to the Mayor, h 119½ Kemble.
Baxter Eliz., wid Wm. H., h 51 Howard av.
Baxter Ella, b 4 Shaw.
Baxter Francis K., civil and hydraulic eng 46-48 Arcade bldg, h 119½ Kemble.
Baxter Irving K. Hon., lawyer, b 15 Rutger.
Baxter John R., civil eng and contr 37 U. C. N. Bk. bldg, h 15 Rutger.
Home Phone 2887, bus 1021.
Baxter John R. Jr., civil eng and contr 37 U. C. N. Bk. bldg, b 15 Rutger.
Baxter Thomas W. (T. W. Baxter Co.), h 4 Shaw.
Baxter T. W. Co. (Thomas W. Baxter sec), junk, 58-60 N. Genesee.
Home Phone 3238.
Bayer Eliz., wid Henry, h 422 Sunset av.
Bayer Emma, op, b 422 Sunset av.
Bayer Lottie, dom 66 West.
Bayley Minnie A., artist, h 347 Genesee.
Baylis Dwight H., gardnr, h 37 Noyes.
Bayliss Eli, b 324 Catharine.
BAYLISS FRANK P. DR.,
Physician 33-43 Winston bldg, also prop Whitesboro Sanitarium, h do. Home Phone 2501. (See adv index).
Bayliss Harry, mach, h 408 Whitesboro.
Baynard Walter, porter, h 330 Catharine.
Bayne Donald C., com trav, h 90 Blandina.
Bayruth Geruz, pdlr, h 608 Catharine.
Bazan John, lab, h 4 Breeze.
Bazik Frank, op h 275 Lincoln av.
Beach Ida L., nurse, b 16 South.

WEDDING RINGS AT MURPHY'S JEWELRY STORE. 2 BLANDINA ST.

Beach Maynard, stud, b 3 S. Hamilton.
Beach William F., carp, h 3 S. Hamilton.
Beal Adelbert C., firemn, h 30 Green.
(Beal, see Beil, also Biel and Beel).
Bean Arthur, cutter, b 256 Dudley av.
Bean Charles, op, b 342 Varick.
Bean Daniel F. Jr., com trav, b 150 Park av
Bean Eva, wid Samuel H., drsmkr, b 265 Brinckerhoff av.
Bean Frank A., prsmn, b 51½ Taylor av.
BEAN FREDERICK W.,
Editor and prop Utica Advocate, h 51½ Taylor av.
Bean Frederick W. Jr., lino op, b 51½ Taylor av.
Bean Grace, nurse H. of G. S.
Bean James, driver, h 256 Dudley av.
Bean William W., prsmn, b 51½ Taylor av.
Bearance Frederick E., supt, h 115 Oneida.
Beard Ada F., stenog, b 204 Morris.
Beard Flora L., wid James, h 204 Morris.
Beardsley B. Brace, col, h 4 West.
Beardsley Samuel A. Hon., lawyer New York City, h 146 Park av.
Home Phone 1174.
Beardsley Samuel A. Jr., mfr, h 33 Plant.
Bearer Andrew, agt, h 89 Stark.
Bearer Arthur, ice dlr, h 12 Hickory.
Bearer Charles, op, b 89 Stark.
Bearer Frank, op, b 89 Stark.
Beasly Winifred, supt, b 120 Washington.
Beasman Alice L. Mrs., drsmkr, h 29 Gold.
Beasman August C., tailor, h 29 Gold.
Beasman Catharine L., dom, b 137 Bacon.
Beasman Charles H., engr, h 137 Bacon.
Beasman Lois, op, b 29 Gold.
Beasman Mildred, clk, b 29 Gold.
Beasman Minnie B., drsmkr, h 197 Park av.
Beasman Rena, clk, b 13 Aiken.
Beasman Timothy A., tmstr, b 137 Bacon.
Beaton John N., cab mkr, h 15 Hopper.
Beattie Ellwood M., box mkr, h 40 Kirkland
Beattie William H., phys and sur 2 Steuben, h 133 Park av. **Home Phone 3046.** Bell Phone 1543.
BEATTY ARTHUR B.,
Deputy Comptroller, b 143 Park av.
Beatty Catharine, stenog, b 194 Blandina.
BEATTY GEORGE,
Local mgr Standard Oil Works 87 Main, h 143 Park av. Home Phone 1746.
Beatty Margaret, stenog, b 194 Blandina.
Beatty Mary E., h 51 Cornelia.

J & M ELECTRIC CO. 204 Genesee St. Give Careful Attention to BELL WORK

Maher Brothers,
Cor. LaFayette and Seneca Streets.
Suits of Metropolitan Style and Fit
That's just what you young men want, isn't it? And that is just what we are prepared to give you.

AGENT FOR Giblin Boilers. | Spencer Boilers Cut Coal Bills in Two. | P. W. Schneider, AGENT Devereux Block Both Phones

UTICA CONSERVATORY OF MUSIC HAS A NATIONAL REPUTATION. BELL PHONE 1476 HOME PHONE 698

Beauchard Paul, b 128 Park av.
(Beaudoin, see Baudoin).
Beaudoin Clement Mrs., b 5 Humbert av.
Bebb John W., tobacco and newsdealer 221 Genesee, h 353 Columbia. **Home Phone 1408.**
Bebb John W. & Co., tobacco and newsdealers, 27 Genesee. **Home Phone 1409.**
Becherer Rudolph, op, b 100 Varick.
Bechert David, box mkr, h 309 Columbia.
Bechtel Albert C. (Bechtel & Markis), h 1015 Bleecker.
Bechtel Ernest E., fireman, h 308 South.
Bechtel Ernest F., shoemkr, h 308½ South.
Bechtel Fred J., tinsmith, h 117 Mohawk.
Bechtel Joseph, barber, b 308½ South.
Bechtel & Markis (Albert C. Bechtel and William Markis), tailors 1015-1017 Bleecker.
Beck George H., butcher, h Deerfield.
Beck, John B., florist S. H., h 111 Erie.
Beck Mamie, op, b 111 Erie.
Beck Nathan, tailor, b 46 Liberty.
Beck Nellie, wid Henry, lndrs, b 49 Fay.
Beck Theodore, op, b 111 Erie.
Becker Anna M., h 139 Mohawk.
Becker C., op, b 436 Columbia.
BECKER DANIEL P.,
Meat market 713 Bleecker, also Sheriff, h 731 Bleecker. Home Phone 759.
Becker Edw. C., caterer, h 9 Lexington pl.
Becker Elizabeth, b 51 Hager.
Becker Elsie, student, b Welsh Bush rd.
Becker Fred'k J., btchr, h Welsh Bush rd.
Becker George (McClusky & Becker), h Ilion, N. Y.
Becker Henry O., grdnr, h 42 Court.
Becker Irene M., teacher domestic sciences, b Welsh Bush rd.
BECKER JOHN A.,
Meat market 135 South, h 4 Hillside av, New Hartford. Home Phone 139, res N. H. 521.
Becker John T., brkmn, h 19 Hope.
Becker Kath., wid Christian, h 139 Mohawk
Becker Katharine E., prin Whitesboro St. School, b 139 Mohawk.
Becker Louis, grdnr, h 51 Hager.
Becker Mary M., wid C. Edward, h 138 Rutger. **Home Phone 2200.**
Becker May, mlnr, b 42 Court.
Becker M. P., chef, b 232 Columbia.
Becker M. Sophie, wid Jas. H., h 76 Cornelia. **Home Phone 1932.**
Becker Otto, meat mkt 503 West av, h 26 City. **Home Phone 2647.**
Becker Philip, shoe uppers, 131-135 Genesee, h 83 Dudley av.
Becker Pierre K. H., slsmn, h 46 Kanatenah. **Home Phone Br. Ex. 133.**
Becker Regene, mlnr, b 42 Court.
Becker Rose, h 42 Kirkland.
Becker Rudolph, brewery wkr, b 201 Whitesboro.
Beckhold Theresa, dom 211 Whitesboro.
Beckingham Bessie M., op, b 142 Eagle.
Beckingham Edwin E., janitor, h 272 Seymour av.
Beckingham Fred J., slsmn, b 142 Eagle.
Beckingham Geo., del clk, b 272 Seymour av
Beckingham Martha, cashier, b 272 Seymour av.
Beckingham Minnie, op, b 142 Eagle.
Beckingham Nettie E., h 142 Eagle.
Beckingham Wm., coachmn, b 142 Eagle.
Beckwith Austin N., clk, b 409 Dudley av.
Beckwith Clark, op, b 324 Conkling av.
Beckwith E. Louise, b 17 Court.
Beckwith Florence I., drsmkr, b 409 Dudley.
Beckwith Harriet A., wid Asabhel, h 37 Howard av.
Beckwith Henry, lab, b 2 Lock.
Beckwith Henry Mrs., b 19 Howard av.
Beckwith Irving A., op, b 409 Dudley av.
Beckwith Jane D., wid Theo. G., h 36 Howard av.
Beckwith Lena, op, b 324 Conkling av.
Beckwith Louise, wid Clark, h 324 Conkling av.
Beckwith Makendre J., carp, h 409 Dudley.
Beckwith Mary E., b 37 Howard av.
Beckwith Nellie, roomers, h 347 Columbia.
Beckwith Robert, op, b 324 Conkling av.
Beckwith Samuel H., h 226 Columbia.
Becraft Arthur, carp, b 43 Edward.
Becraft Frank F., rod mkr, h 80 Oswego.
Becraft Frederick, lab, h 23 Green.
Becraft George, carp, h 319 Sunset av. **Home Phone 2837.**
Becraft Louisa, wid Peter, h 43 Edward.
Becraft William, plmbr, b 43 Edward.
Bedford, Edward, clk P. O., h 203 Sunset av
Bedford Irene G., nurse, b 203 Sunset av.
Bedford John E., janitor P. O., h 203 Sunset av.
Bednasz Henry, lab, h 3 Seneca.
Bedoine Louis, pntr, h 4 Capital av.
Beebe Ezra, lab, b 203 Whitesboro.
BEEBE HENRY R.,
Commissioner of Public Works, b 1107 Sunset av. Home Phone 180.
Beebe Katherine, op, b 203 Whitesboro.
Beebe Levi, lab, h 203 Whitesboro.
Beebe Samuel, pntr, b 203 Whitesboro.

Dr. H. F. GUILLAUME, Dentist, 12 Clarendon Building. Both Phones.

ELECTRIC SUPPLIES ✻ BALLDA ELECTRIC CO. 229 Genesee St.

EYES Having Defects we correct with Lenses.
KENNEY S, Opticians, 232 Genesee St., Utica. Home 'Phone 1230.

Bring your EYE Troubles TO US

Beecher Mary, wid Wm. J., h 1203 Bleecker.
Beecher Mary, op, b 1203 Bleecker.
Beecher William A. M., b 1203 Bleecker.
Beechwood Fred G., trnmn, h 78 Taylor av.
Beechwood George S., b 30 Court.
Beechwood Mary J., wid George, h 277 Brinckerhoff av.
Beekman George W., b 36 South.
Beeman Alba, b 20 Linwood pl.
Beers G. Pitt Rev., pastor Calvary Baptist Church, b 46 Mathews av.
Beers James H., overseer, h 4 Young pl.
Beetz Frank, tailor, h 422 Whitesboro.
Beggs Catherine, wid Joseph, h 314 South.
Beggs Francis W., slsmn, b 314 South.
Beggs Mary J., bkpr, b 314 South.
Begoes John, lab, h 79 Whitesboro.
Beh Edward F. (Beh & Andes), h 24 Orchard.
Beh Mary, wid Jos., clk, b 22 West.
Beh Mary A., b 328 Wager.
Beh Pearl M., b 22 West.
Beh & Andes (Edward F. Beh and Anthony Andes), barbers, 602 Columbia.
Behan John J., prop Crown Tea Co. 1 White pl, h do.
Behr Adolph (Behr & Rahn), h 6 Lexington pl.
Behr Michael J., pntr, h 806 Sunset av.
BEHR & RAHN,
(Adolph Behr and George Rahn), carpenters, contractors and builders, 27 High. (See adv index).
Behrendt Margaret, wid Otto, b 102 Taylor.
Behrendt Otto, op, h 102 Taylor av.
Behringer Charles H., mntr, h 248 W'boro.
Behringer Josephine L., wid Longen, h 286 Whitesboro.
Beil Frank, lab, h 1001 Columbia.
Beil George, shearer, h 137 West av.
Beil Joseph, presser, h 231 West av.
Beil Margaret, wid John, h 103 West av.
Beil Michael, op, h 92 Schuyler.
Beil William J., mach, b 103 West av.
Beisiegel Anna, tlrs, h 329 Morris.
Beisiegel Barbara, b 114 Schuyler.
Beisiegel Christine, clk, b 329 Morris.
Beisiegel Frederick M., op, b 329 Morris.
Beisiegel J. Adam, tailor, h 329 Morris.
Beisiegel Libbie, op, b 114 Schuyler.
Beisiegel Mary A., h 114 Schuyler.
Beisiegel Nettie, op, b 329 Morris.
Belavand, Joseph P., mach, b 312 State.
Belding Edwin E., slsmn, h 24 Leah.
Belh Felix, lab, b 93 Liberty.
Belius Frank L., eng, h 409 Whitesboro. **Home Phone 3175.**
Belius John, clk, b 78 Dudley av.
Bell Addie M., mlnr, b 8 Spring.
Bell Alton, op, h 912 Bleecker.

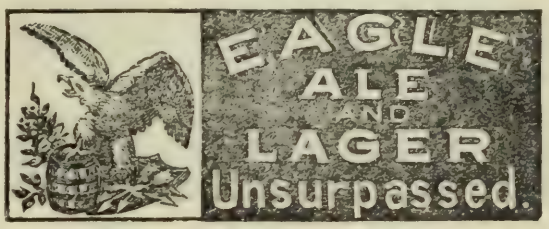

Bell Anna M., b 912 Bleecker.
Bell Charles A., confctnr 48 LaFayette, h 323 State.
Bell David, contr, h 138 Whitesboro.
Bell David A., mach, b 16½ South.
Bell Fred, supt, b 29 City.
Bell Helen, h 7 Union.
Bell John, prop Germania Hotel 80 LaFayette, h do.
Bell John H., ppr hgr, h 33 Cornelia.
Bell Joseph, op, h 67 Park av.
Bell Joseph, bartndr, b 637 Bleecker.
Bell Peter, h 227 Elizabeth.
Bell Richard J., b 7 Union.
Bell Seymour, Saratoga potato chips, h 373 Blandina. **Home Phone 2451.**
Bell Thomas, lab h 5 Clay.
Bell William, eng, h 179 N. Genesee.
Bell William B., mach, h 88 Eagle.
Bell William H., lather, b 16½ South.
Bella Frank, lab, h 66 Mohawk.
Bellair George, op, b 22 Niagara.
Bellair Henry P., mach, h 317 Tilden av.
Bellair Joseph, b 22 Niagara.
Bellair Timothy, h 22 Niagara.
Bellair William, op, h Deerfield Corners.
Bellew Anna, b 79 Mohawk.
Bellfield Neva, op, b 345 Columbia.
Bellinger Charles, lab, b 63 LaFayette.
Bellinger Clarence, pntr, b 61 LaFayette.
BELLINGER DE VERDE J.,
Carp and Builder 4-6 Noyes, h 160 Brinckerhoff av. (See adv index). Home Phone 3014.
Bellinger George H., mldr, h 176 Elizabeth.
Bellinger Margaret I., b 16 Scott.
Bellinger Jacob A., carp, h 127 Conkling av.
Bellman Frank, lab, h 213 Kossuth.
Bellman Henry J., lab, h 209 Wheeler av.
Bellmont Agnes, wid Emil, h 11 City.
Bellmont Anna W., nurse, b 11 City. **Home Phone 1038.**
Bellmont Bertha A., tlrs b 11 City.

KELLER'S OLD-FASHIONED CHOCOLATES. Sold everywhere. 5c. pkgs. on

EMPIRE COAL CO. E. M. ANTISDEL
COAL AND WOOD
195 STEUBEN HOME Phone

ROBERTS AND AITKEN COAL HOME PHONE 781

Do you need a New Suit? | IF YOU DO, LET US PUT YOU INTO ONE OF OUR NEW SUITS. WE CAN PLEASE YOU. . . . . Maher Brothers, COR. LA FAYETTE and SENECA STREETS

W. H. GUERNSEY, MANAGER
BRANCH OFFICE
WHITEHEAD & HOAG CO.
BADGES-BUTTONS-BANNERS
P.O. BOX 334 ROME, N.Y.
BOTH PHONES 178

Bellmont Julius J., furrier, b 11 City.
Bellmont Pauline F., op, b 11 City.
Bellmusto Emilio, lab, h 53½ Park av.
Bello Dominick, shoe shine, h 154 Elizabeth.
Bellomy Sylvester, agt, h 163 Elizabeth.
Bellosa, Cath., wid Jos., b 148 Schuyler.
Bellosa Florence L., op, b 341 Conkling av.
Bellosa Fred J., op h 191 Dudley av.
Bellosa Frederick, insp, h 315 Neilson.
Bellosa Gustavus J., mldr, h 515 Conkling.
Bellosa Henry G., agt, h 341 Conkling av.
Bellosa Henry J., com trav, h 3 The Lorraine. **Home Phone Br. Ex. 35.**
Bellosa Jacob, marble ctr, h 220 Seymour.
Bellosa, Walter, clk, b 220 Seymour av.
Bellosa William J., meat market 148 Schuyler, h do. **Home Phone 309.**
(Belmont, see Bellmont).
Belotta Saverio, lab, h 14 Mohawk.
Beltz Agie, op, h 13 Johnson.
Beltz Elizabeth, stenog, b 122 John.
Beltz George, designer, h 45 Miller. **Home Phone 2167.**
Beltz Jennie L., h 108½ Elm.
Beltz John M., stripper, h 714 West av.
Beltz John G., foreman, h 108½ Elm. **Home Phone 1824.**
Benbow Harry R., mach, h 236 West av.
Benbow Rachel, wid Thos., h 209 West.
Bencaso Frank, lab, h 32 Third av.
Bender Arthur F., store kpr N. Y. Tel. Co., h 47 Dudley av.
BENDER AUSTIN W., PHYSICIAN, OFFICE AND RESIDENCE 58 ELIZABETH ST. OFFICE HOURS: 8 TO 9 A. M., 11 TO 1 P. M., 7 TO 8 P. M.; SUNDAYS, 12 TO 2 P. M. HOME PHONE 667. BELL PHONE 992.
Bender Charles W., carriage and wagon shop 37-39 Seymour av, h 71 do.
Bender Daniel D., real est and ins 40 Arcade, h 95 Albany. **Home Phone 1433.**
Bender Florence M., stenog, b 42 Hobart.
Bender Fred, slsmn, h 59 Bacon.

THE EAGLE BREWING CO.
EXTRA FINE ALES AND LAGER
PHONE 645

Bender Garage Co., Elizabeth cor Park av, office 40 Arcade. **Home Phone 3343.**
Bender Harvey, landscape artist, h 42 Hobart.
Bender Henry, lab, h 7 Wetmore.
Bender Howard R., pntr, h 919 Bleecker.
Bender Ida Mrs., op, h 32½ Milgate.
Bender Leonora, wid Ferdinand, clk, b 7 Hart.
Bender LeRoy H., med stud, b 95 Albany.
Bender Marg., wid Austin W., h 95 Albany.
Bender Matilda, wid C. M., b 19 West.
Bender Milton D., op h 11 Harper.
Bender Minnie F., op, b 7 Wetmore.
Bender Paul, h 399 South.
Bender William, lab, h Deerfield.
Bender William, op, h 403 South.
Bender William Jr., mach, b Deerfield.
Bendix Carl F., shoemkr, h 309 Neilson.
Bendix Mayme L., tel op, b 309 Neilson.
Benedetto Albert, musician, h 273 Jay.
Benedetto Joseph, lab, h 146 Broad.
Benedetto Pazeno, lab, h 339 Catharine.
Benedict Carrie A., Mrs., h 1205 Sunset av.
Benedict Elmer M., b 167 Jefferson av.
Benedict Ernest L., mgr F. W. Woolworth & Co. 149 Genesee, h 767 Genesee. **Home Phone 1307.**
Benedict Eugene L., lab, h 167 Jefferson av.
Benedict Frank R., store kpr N. Y. C. h 188 South.
Benedict Harvey W., op, b 167 Jefferson av.
Benedict Jas. H., foremn, h 219 Jefferson.
Benedict Nettie, op, b 167 Jefferson av.
Benedict Ralph B., tool mkr, b 219 Jefferson av.
Beneus George, lab, h 56 Potter av.
Benincasa Mark, carp, h 192 Broad.
Benjamin Max, pdlr, h 111 Whitesboro.
Benjone Joseph, tailor, h 9 Potter av.
Benner Fred J., bkpr, b Deerfield.
Benner Geo. H., pat fitter, h 40 Oswego.
Benner Henry J., frt hndlr, b 40 Oswego.
Benner Mabel, clk, b 40 Oswego.
Bennett Albert P., sec Novelty Supply Co., b 120 Washington.
Bennett Andrew, lab, h 216 Morris.
Bennett Charles G., h 342 Blandina. **Home Phone 2061.**
Bennett Charles W., asst note teller Cit. Trust Co., h 310 South.
Bennett Edward, lab, b 216 Morris.
Bennett Estella, op, b 95 Howard av.
Bennett Flora M., janitress Imperial Blk, 215 Columbia, h do.
Bennett Frank, lab, b 216 Morris.
Bennett Giles D., con, h 95 Howard av.
Bennett Harriet, wid Wm., h 82 Square.
Bennett Harry, shpg clk, h 626 Mary.
Bennett Heber A., con, h 136 Howard av.
Bennett Herbert E., trnmn, b 141 West av.
Bennett Howard, tmstr, b 212 Kossuth av.
Bennett James, lab, b 216 Morris.

Order your **FRESH FRUIT** and Confectionery at . . . . . The Greek Fruit Store,

J. B. WELLS & SON CO. 77-83 GENESEE STREET UTICA, N. Y.
Headquarters for DRY GOODS, CARPETS, COATS, SUITS, Etc.

Bennett James E., mgr S. J. Singer & Sons, h 20 Linwood pl.
Bennett John J., tmstr, h 43 Holland.
Bennett Lawrence, agt, h 12 Fay.
Bennett Leo J., RR. firemn, b 95 Howard.
Bennett Mabel, nurse, b 15 Cooper.
Bennett Mabel T., hair dresser, b 141 West av.
Bennett Mary, tlrs, h 14 Mandeville.
Bennett Nettie, smstrs, b 95 Howard av.
Bennett Samuel T., clk, h 1029 Bleecker.
Bennett Walter F., driver, h 277 Brinkerhoff av.
Bennett Willet A., firemn, h 141 West av.
Bennett William, lab, b 216 Morris.
Benney Charles H., shpg clk, h 30 Fay.
Benney Eliza, wid John, h 417 Columbia.
Bennicasa Nicola, carp, h 38 Second.
Bensberg Anna M., b 29 Francis.
Bensberg Frederick W., h 79 Oneida.
Bensberg George R., with Wheeler, McQuade & Co., h 20 Cleveland av.
Bensberg Harvey A., sec Utica Field Club, h 29 Francis.
Benson Frederick O., dyer, h 106 Rutger.
Benson Henry, driver, h 13 Nichols.
Benson Henry, op, b 940 Bleecker.
Benson John H., op, h 8 Edwards.
Benson Lydia, bkpr, b 11 Stevens.
Benson Richard T. (J. Conrad Max & Co.), b 49½ Taylor.
Bentley Frazer, op, h 86 Mohawk.
Bentley Fred E., bggemn, b 102 Schuyler.
Bentley Ralph T., cond, h 89 Steuben.
BENTON CHARLES E.,
Coal and wood 166 Elm and 80 Steuben, sole agt for Lehigh Valley coal, h 694 Genesee. Home Phone 628.
Benton George L., electr, h 1200 Sunset av. **Home Phone 2267.**
Benton G. Alfred, clk, b 1200 Sunset av.
Benton James, h 17 South.
Benz Catharine, wid Felix, h 28 Saratoga.
Benz John J., toolmkr h 28 Saratoga.
Benzo Camillo, op h 91 Third av.
Berg August J., clk, h 380 Blandina.
Berg Carrie, wid Frank, h 4 Jason.
Berg Charles J., loom fxr, h 197 Lansing.
Berg Edward J., drghtsmn, b 504 West av.
Berg Frank, lab, h 389 Whitesboro.
Berg George C., wtchmn, h 289 South.
Berg George C. Jr., asst paying teller City Nat. Bk., b 289 South.
Berg Henry M., bkpr, h 18 Parker.
Berg Hortense, b 60 Kossuth av.
Berg Irene P., teacher No. 18, b 289 South.
Berg John, lab, h 149½ Whitesboro.
Berg John J., b 45 Saratoga.
Berg John N., loomfxr, h 45 Saratoga.
Berg Joseph J., eng, h 449 Whitesboro.
Berg Martin C., clk, b 60 Kossuth av.
Berg Nicholas M., cab mkr, h 72 Plant.
Berg Nicholas M. Jr., cab mkr, h 13 Oak pl.
Berge Bertram E., coremkr, h 218 Tilden av
Berge George B., wtchmn, h 1941 Bleecker.
Berge George L., pntr, b 1941 Bleecker.
Berge Wellington E., op, h 389 Tilden av.
Bergen Anna A., b 54 Jefferson av.
Bergen Charles W., eng, h Masonic Home Cottage.
Bergen George W., eng, h 54 Jefferson av. **Home Phone 1187.**
Bergen Henry T., contr, h 97½ Eagle. **Home Phone 3511.**
Bergen Wanda, clk, b Masonic Home Cottage.
Berger Albin, insp U. & M. V. Ry. trans, h 105 Jefferson av.
Berger Cath., wid David, h 108 Albany.
Berger Constance A., bkpr, b 2 Lansing.
Berger David J., engr, b 108 Albany.
Berger Fanny, wid Wm. H., h 2 Lansing.
Berger Frank R., mldr, h 108 Albany.
Berger Harris, grocer 53 Whitesboro, h 28 Seneca. **Home Phone 2943.**
Berger Joseph, wood carver, h 217 Neilson.
Berger Leo J., clk, b 108 Albany.
Berger Mary E., drsmkr, b 108 Albany.
Berger Max, pdlr, h 130 Whitesboro.
(Berger, see Burger).
Bergeron N. W. Rev., asst priest St. John's (R. C.) Church, b 240 Bleecker.
Bergevin George P., credit mgr, b 130 South
Bergin Thomas M., mtrmn, h 10 Elm.
Bergman David, barber, h 90 Whitesboro.
Bergner Frederick J., overseer, h 266 South.
Bergner Loring, bkpr, h 268 South.
Bergner Matilda, op, b 42 Stark.
BERGNER OTTO C.,
Director Bergner's Military Band and Orchestra, h 219 James. Home Phone 845.
Bergner Theodore, con, h 189 Steuben.
Bergner Verona, wid Chas., h 42 Stark.
Bergner William J., fireman, b 42 Stark.
Bericz Tony, op, b 76 Spring.
Beringer Noonan S. (Ebau & Beringer Auto Co.), h Olbston.
Berkhoff Henry J., eng, h 2 Knox.
Berkman Levi J. (Berkman, Katzman & Co.), h 5 Belmont av.
BERKMAN, KATZMAN & CO.,
(L. J. Berkman and Hyman Katzman), junk dealers, 24-26 Broadway. (See adv index).
Berkovitz Abraham, pdlr, h 6 Salina.
Berkovitz Edward, tinsmith 106 Whitesboro, h 144 do. **Home Phone 3383.**
Berkovitz Fanny, cap mkr, b 39 Hotel.
Berkovitz Harry, junk, h 111 Whitesboro.
Berkovitz Harry, cap mkr, h 6 Broadway.
Berkovitz Harry D., grocer 10 Salina, h do.
Merkovitz Moses, tailor, h 8 Salina.
Berlin Emma, wid Ludwig, h 32 Waverly pl.
Berlin Frederick, dyer, h 97 Stark.
Berlin Gertrude, b 32 Waverly pl.

PRYOR'S ART ROOMS 191 GENESEE ST.

High Grade Heating Hot Water and Steam
—ALL WORK ABSOLUTELY GUARANTEED—
Bannigan & Cooper,
8 AND 10 DEVEREUX ST.
Home Phone 620
Bell Phone 848

Are you sure about the value of that Mortgage or do you only "guess" it is all right? We will search out all the FACTS for you on request

Central New York Abstract and Title Co.
27 Elizabeth Street - - Utica, N. Y.

EAGLE ALE AND LAGER Unsurpassed.

Berlin Henry, b 97 Stark.
Berlino Rocco, bartndr, h 626 Bleecker.
Berman Samuel J., agt, h 9 Broadway.
Bermon Amelia, clk, b 16 Frances.
Bermon Eleanor, cashier, b 16 Frances.
Bermon Emile J., blksmith 14 Frances, h 16 do.
Bernard Clement, wtchmn, h 921 Bleecker.
Bernardino Carmine, lab, h 18 Gilbert.
Bernardino Hark, lab, h 130 Broad.
Bernardo Carlo, lab, h 1714 Catharine.
Bernardo James, lab, h 435 Mary.
Bernardo Leo, lab, h 917 Catharine.
Bernazowiz T., saloon 1500 Catharine, h do.
Berndt Paul, op, b 7 Highland.
Bernstein Albert, pntr, b 5 Broadway.
Bernstein Anna, wid Abraham, h 5 Broadway.
Bernstein David M., cleaning and repairing 55 John, h 46 Liberty. **Home Phone 2806.**
Bernstein Dora, smstrs, b 90 Main. **Home Phone 1911.**
Bernstein Eva, clk, b 5 Broadway.
Bernstein George, junk, h 153 Whitesboro.
Bernstein George B., saloon 2 Hoyt, h do. **Home Phone 3397.**
Bernstein Joseph, pdlr, h 17 Charles.
Bernstein Louis, fish 5 Morris la, h do.
Bernstein Morris, tailor, h 85 Whitesboro.
Bernstein Moses, pdlr, h 90 Main.
Bernstein Myer, cigar mkr, h 19 Charles.
Bernstein Sarah, dom 8 Cooper.
Berresford William, op, b 225 Blandina.
Berry Alfred, mtrmn, h 40 Kemble.
Berry Frank W., carp, h 173 Mohawk.
Berry George A., eng, h 81 Cooper.
Berry George D., trav Bell Tel. Co., b 123 Park av.
Berry Margaret A., h 88 Genesee.
Berry Mark E., nurse, b 81 Cooper.
Berry Matthew H., stone ctr, h 31 Chestnut
Berry Russell A., slsmn, b 81 Cooper.
Bertalomeo Colucio, op, h 109 Elizabeth.
Bertlesman John C., op, h 88 Taylor av.
Bertold Albert, mason, b 104 Albany.

COMMERCIAL COLLECTION CO.
COLLECTIONS MADE IN EVERY STATE.
— 91 ARCADE —

Bertold John, saloon 392 South, h do. **Home Phone 2674.**
Bertold Levi, mason, b 392 South.
Bertoline Alfred (Pavia & Bertoline), also Supervisor 5th Ward, h 89 Elizabeth.
Bervendano Tomaso, lab, h 334 Jay.
Beschard Emma, waiter, b 5 Downer.
Beschard Fred, mach, b 5 Downer.
Beschard Matilda, op, b 5 Downer.
Beschard, Moses, lab, h 5 Downer.
Bessette Michael, op, h 210 Lansing.
Bessigg Anna, nurse Faxton Hosp., b do.
Best Gertrude, stenog, b 62 Eagle.
Best Jane E., wid Herman, h 62 Eagle.
Best Josephine, b 62 Eagle.
Best Mattie, vocal teacher, b 62 Eagle.
Bestinano Elia, lab, h 640 Catharine.
Beswick Harold, op, b 200 Kossuth av.
Beswick Herbert, cutter, b 37 Cottage pl.
Beswick Theodore S., mach, h 37 Cottage pl
Bethany Presbyterian Church, pastor Rev. C. M. Dodge, Lansing corner Albany.
Bethesda Welsh Congregational Church, Rev. William Caradog Jones, 108 Washington.
Betterly Amos, porter, h 34 Spring.
Betting William E., clk 169 Genesee, h Lowville, N. Y.
Bettis Olney D., tmstr, h 90 Washington.
Bettner Charles F., b 35 Dudley av.
Betts Aurelia A., wid Wm. H., nurse b 187 Elm. **Home Phone 3381.**
Betts Burt H., op, h 225 Albany.
Betts Charles, plasterer, b 297 Albany.
Betts Edward H., cashier, b 18 Cooper.
Betts Frank H., trav slsmn, h 18 Jewett pl.
Betzinger Christian G., tmstr, h 28 Holland av.
Beugdonowitz Stan, lab, h 6 Seneca.
Bevan Edwin G., patrolman, h 51 Hobart.
Bevan Gertrude, op, b 24 Stark.
Bevan John, h 24 Stark.
Bevan John T. (Thomas C. Bevan & Son), h 92 Watson pl.
Bevan Thomas C. (Thomas C. Bevan & Son), h 80 Plant.
Bevan Thomas C. & Son (Thomas C. and John T. Bevan), blksmths, 43 Cornelia.
Bevans John F., shpg clk, h N. Genesee Deerfield.
Bevans John F. Jr., RR. man, b N. Genesee, Deerfield.
Bevans Marguerite M., bkpr, b N. Genesee, Deerfield.
Beverly Edgar J., mach, h 628 Mary.
Bevins Mary Mrs., b 21 Gold.
Bevins Michael T., loom fxr, h 105 Morris.
Bevins Peter, loom fxr, h 615 Mary.
Bewsee Daniel, pntr, h 124 South.
Bewsee Lillie M., drsmkr, b 47 Miller.
Bewsee Mary A., wid Jos., h 47 Miller.
Beyer Emma, op, b 9 Warren.
Beyer Frank, lab, h 364 Jay.

HATS AND CAPS at Popular Prices SUTORIUS BROS., HATTERS 116 Columbia Street.

THE PRESCRIPTION STORE
WILLIAM BLAIKIE COMPANY

Utica School of Commerce
ONEIDA NATIONAL BANK BLDG. T. J. RISINGER, Prin'l

Beyer George (Owens & Beyer), also caterer Masonic Club, h 251 Genesee.
Beynan Walter (Hunter & Beynan, b Grand Hotel.
Beynes Thomas J., mach, b 122 West.
Bialas Valentine, shoemkr, h 33 Kirkland.
Bianci Michael, lab, h 526 Catharine.
Bianco George, lab, h 31 Third av.
Bianco James, lab, h 31 Third av.
Bianco Joseph, lab, h 163 Elizabeth.
Biasolalo Salvatore, lab, h 437 Jay.
Bice Charles C., bkpr, h 18 Johnson Pk.
Bice Edward H., vice pres Stradling Plumbing & Heating Co., 50 Genesee, h 11 Miller. **Home Phone 2670.**
Bice Frank H., cutter, b 18 Johnson Pk.
Bice Gertrude L., director Miller St. Kindergarten, b 11 Miller.
Bice Harvey H., h 34 Linwood pl.
Bice Hiram, with H. Gilmore & Son, h 28 Scott. **Home Phone 2876.**
Bice Robert S., h 37 Lansing.
Bick Henry, eng, h 323 Wager.
Bickel Harry P., bakery 140 Schuyler, h do. **Home Phone 2491.**
Bickert Charles H., buyer, h 404 State. **Home Phone 3020.**
Bickman Ward B., chaufr, b 321 Mary.
Biddlecome William D., lawyer and stenog, Court House, h Deerfield.
Bidinger Mary, drsmkr, h 82 West.
Biel Catharine, op, b 362 Kossuth av.
Biel C. Frederick, hides, h 362 Kossuth av.
Biel C. Fred Jr., b 362 Kossuth av.
Biel Frank W., plmbr, h 360 Kossuth av.
Biel Louis A., prsmn, b 125 Taylor av.
(Biel, see Beil, also Beal.)
BIELBY ISAAC P.,
Lawyer, also Librarian Court House, h at Yorkville. Home Phone 2644.
Bielfield Jacob, tailor, h 11 Broadway.
Bielski John, h 46 Kirkland.
Bier Mary L., wid Geo., millinery 902 Bleecker, h do. **Home Phone 2538.**
Bierbauer Charles A., bkpr, b 24 Edward.
Bierdeman John, har mkr, h 70 Broad.
Bierl Maurice Rev., asst pastor St. Joseph's Church, h 702 Columbia.
Bigelow Dana W. Rev., pastor Memorial Presbyterian Church, Court cor Sunset av., h 410 State cor Cottage.
Bigelow David A., clk, b 205 Conkling av.
Bigelow James C. (J. Bigelow & Son), h 805 Sunset av.
Bigelow James C. Jr. (J. C. Bigelow & Son) b 809 Sunset av.
Bigelow James C. & Son (James C. and James C. Jr.), florists, 1010 Sunset av. and 104 Columbia.
Bigelow Pearl M. Foster, physician, 809 Sunset av., h do.
Biggs Edw. W., uphlstr, h 322 Conkling. av.
Biggs Florence, dom, b 43 Warren.

Steber
MILLINERY
BLANDINA STREET, NEAR GENESEE,
UTICA, N. Y.
ARTE ET INDUSTRIA

Biggs Francis, clk, b 314 South.
Biggs George T., pdlr, h 43 Warren.
Biggs Laura, op, b 22 Kathleen.
Biggs Walter, grocer and confctr 237 Sunset av., h do.
(Biggs, see Briggs).
Billingham Chas., driver, b 313 Columbia.
Billingham Geo., carp, h 108 Blandina.
Billings Ernestine O., pres Utica Dyeing Co., h 21 Summit pl.
Billings R. Bloss, treas Utica Dyeing Co., h 21 Summit pl. **Home Phone 2524.**
Bills Edith M., music teach, b 48 Churchill.
Bills Franklyn P., carp, h 35 Huntington.
Bills Marie E., wid Levi, h 85 Blandina.
Bills Wm. H., carp, h 48 Churchill av.
Bilski John, lab, h 18 Thorn.
Bingel Caroline M., wid Henry, h 305 Neilson.
Bingel Ernest J., designer, h 66 Steuben.
BINGEL GEORGE,
Agent Bartel's Brewing Co. cor Conkling av. and Leah, h 317 Conkling av. Home Phone 41, res 2429.
Bingel Geo. Jr., b 317 Conkling av.
Bingel Henry C.)Bingel & Cook), h 416 Columbia.
Bingel Henry W., carp, b 63 Erie.
Bingel John G., driver, b 317 Conkling av.
Bingel Lena, bkpr, b 317 Conkling av.
Bingel Mamie, drsmkr, b 317 Conkling av.
Bingel Wm, bkpr, b 317 Conkling av.
Bingel & Cook (Henry C. Bingel and Matthew C. Cook), saloon and restaurant 416 Columbia. **Home Phone 2648.**
Bingham Charles, dyer, h 29 Cornelia.
Bingham Grant, op, h 436 Columbia.
Bingham James W., op, h 117 Bacon.
Bingham Mary M., wid Renaldo M., b 158½ Park av.
Bingham Mary Mrs., h 714 Columbia.
Binns Jos., op, b 131 LaFayette.
Bintz A. Loran, buyer, h 4 Union av.

131 GENESEE THE FRANTZ LADIES AND GENTLEMEN INN 131 GENESEE

BARTEL'S BREWING CO., Lager Beers, Ales and Porter | GEO. BINGEL Agent | Conkling Ave., cor. Leah

PERFECT STYLE
QUALITY AND FIT
OUR TRADE GETTERS
R. J. GUCKEMUS
MERCHANT TAILOR

SEE PAGE 1

JOHN A. ROBERTS & CO.,
THE LARGEST and LEADING DRY GOODS and CARPET HOUSE IN UTICA.

H. J. BRANDELES,
HEATING - PLUMBING
AUTOMATIC SPRINKLER
EQUIPMENTS.
101 LA FAYETTE ST.

Binyon Zido, lab, h 13 Johnson.
Birch Alfred C., acct, h 33 Grant.
Bird Jesse S. (Bird, Jones & Kenyon), h 158 South. **Home Phone 2393.**
BIRD, JONES & KENYON,
(Jesse S. Bird mgr, mfrs overall pants, 5 Hickory. Home Phone 1954.
(Bird, see Byrd).
Birdsall Emma L., wid Austin, drsmkr, h 36 The James.
BIRDSALL E. L.,
Slag, asphalt and actinolite roofing and asphalt floors, 85-87 Broad, h New Hartford (see adv. index). Home Phone N. H. 51.
Birdsall Wesleah, bkpr, b 36 The James.
Birdsell Harvey R., agt, b 71 Brinckerhoff.
Birdseye Amelia E, wid Ezra M, h 107 John
Birdseye Chas. H., mach, h 248 Court.
Birdseye Henry M., b 12 Steuben pk.
Birdseye James C., clk, b 429 Genesee.
Birdseye Katherine, b 12 Steuben pk.
BIRDSEYE L. H.,
Gen mgr Charles Millar & Son Co., h 12 Steuben Park. Home Phone 1988.
Birdseye Philip W., receiving teller Savings Bank, b 429 Genesee.
BIRDSEYE RUFUS P.,
Treas the Savings Bank of Utica, h 429 Genesee.
Birk John, mach, h 70 Schuyler.
Birmingham Anna, smstrs, b 232 Blandina.
Birmingham Arthur, op, b 1013 Catharine.
Birmingham Edw. M., entry clk, b 7 Rutger
Bischefski Leo, carp, h 30 Bryant.
Bishop Leon P., sales agt Nat. Cash Register Co., h 39 Clinton pl.
Bishop Linda B., op, b 33 Jefferson av.
Bishop Rena M., drsmkr, b 111 Seymour av.
Bispham Mary, wid Chas., b 13 Scott.
Bissiet Janette, stenog, b 350 Blandina.
Bissiet Marg., wid Wm., h 350 Blandina.
Bissonnette Jos., op, b 308 Whitesboro.
Bitteker Rosa, b 76 Stark.
Bittruss Jos., op, b 619 Bleecker.
Black Anna M., teach Academy, b 101 Elm.
Black Eva, op, b 26 Orchard.

THE EAGLE BREWING CO.
EXTRA FINE ALES & LAGER
PHONE 645

Black Frank M., supt Produce Despatch Co. 69 Genesee, also pres Geo. C. Wood Ice Co., h 11 Oneida.
Black Mary, nurse, b 26 Orchard.
Black Myra Roberts Dr., hair dressing, massage and chiropodist 11-12 Carlile bldg., h 11 Oneida. **Home Phone 1092.**
Black M., chmbr md Yates Hotel, b do.
Black Wm. T., fireman, h 71 St. Vincent. **Home Phone 3384.**
Blackburn Albert, loom fixr, b 27½ Green.
Blackstone Chas., carp, h 7 Stevens.
Blackstone C. E., op, h 111 Sunset av.
Blackstone Mae, stenog, b 45 Steuben.
Blaikie Jane, wid Wm., h 759 Genesee. **Home Phone 1294.**
BLAIKIE WILLIAM COMPANY,
William Watson Jr., William J. Weston and Frank W. Rutherford druggists 202 Genesee. (See bottom margins). Home Phone 147.
Blair Allen, mason, h 35 Water.
Blair Anthony, tailor, b 219 Whitesboro.
Blair Chas. R., brk lyr, h 324 Catharine.
Blair Dennis, tailor, h 17 Maple.
Blair Fannie, b 436 Columbia.
Blair John, sglmn, b 30 Broad.
Blair Joseph, car insp, h 239 Blandina.
Blair Katherine, op, b 219 Whitesboro.
Blair Magdalene, wid Michael, h 219 W'boro
Blaisdell M. Robin, rep International Correspondence School, b 232 Blandina.
Blake Cecelia, wid Jas., h 121½ Taylor av.
Blake Eleanor, drsmkr, b 121 Taylor av.
Blake Elizabeth, att S. H.
Blake Helen C., b 121½ Taylor av.
Blake Jas. C., pattern mkr, h 313 Columbia.
Blake Marie, b 121½ Taylor av.
Blake Mary E., wid Wm., h Welsh Bush rd
Blake Robt. J., packer, h 158 Steuben.
Blake Robt. J. Jr., trav, b 861 Bleecker.
Blakeman Chester D., h 857 Bleecker.
Blakeman Laura, wid Geo., b 315 Lincoln.
Blanch Nellie T., wid Edw., op, b 15 Harper
Blanch Wm. J., paper hgr, h 84 Elm.
Blanche Elizabeth, tel op, b 31 Faass.
Blanche Wm. M., mach, h 411 Whitesboro.
Blancher Clarence J., elec, h 230 West.
Blancher Lizzie, wid Eugene A., h 204 Steuben.
Blanchard F. L., ball plyr, b 155 LaFayette.
Blanchard Guy L., carp, b 965 Bleecker.
Blank Chas. M., bookbndr 33 Charlotte, b 830 Mary.
Blank Michael J., electr, h 830 Mary.
Blank Michael J. Jr., packer, b 830 Mary.
Blank Wm. N., mech rep, b 830 Mary.
Blankenhorn John W., baker, h 40 Erie.
Blase John (Blase & Co.), h 934 Catharine. **Home Phone 2512.**
Blase John, op, h 10 Morehead.

Utica Paper Box Factory
35-37-39 Liberty Street, Utica, N. Y.
Knit Goods, Confectionery, Milliners, Wedding Cake
BOXES

CROWE & MARTIN, Florists, 221 Genesee cor. Blandina Sts. Both Phones.

Use our Special Auto Delivery in case of sickness or immediate need. Single pieces, 25 lbs. 10 cts. each.

Utica Ice Company,
Both Phones 165. 152 KEMBLE ST.

Blase & Co. (John Blase and F. Peretta), groceries, 934 Catharine.
Blashfield Frank E. (Barnes & Buhl Organ Co.), h 86 Oswego.
Blasier Flats, 81-83 West.
Blase Louis, wool sorter, b 75 Court.
Blasier Milton E., pres and treas M. E. Blasier Mfg. Co., h 81 West. **Home Phone 2093.**
BLASIER M. E. MFG. CO.,
(Milton E. Blasier pres and treas, Fred A. Klein v-pres and sec) mfrs of plumbers supplies and automobile tops 331 Columbia (see adv. index). Home Phone 51.
Blatt Alexander, carp, h 214 Seymour.
Blatt Nelson W., clk, b 214 Seymour.
Blatt Walter A., mach, h 303 Blandina.
Blatt Wm., del clk, h 163 Jefferson.
Blau Pauline, tlrs, b 12 Jason.
Blayney Ada S., teach, b 290 Oneida.
Blayney Jennie A., drsmkr 290 Oneida, h do
Blayney Martha K., nurse, b 290 Oneida.
Blayney Sarah E., teach, b 290 Oneida.
Blenis Elmer J., brders 77 LaFayette, h do.
Blenis Frank L., art store 518 Columbia, h do. **Home Phone 44.**
Bliss Edw., mach, b 101 Morris.
Block Abraham, dry goods 83 Whitesboro, h do.
BLODGETT FRANK P.,
MAGAZINE SPECIALIST REPRESENTING ALL AMERICAN AND FOREIGN PUBLICATIONS, 3, 6 AND 9-MONTH SUBSCRIPTIONS A SPECIALTY, ALSO WITH INTERNATIONAL HEATER CO. RESIDENCE 70 LANSING ST. BELL PHONE 1294-I.
Blodgett Fred, plater, b 70 Cornelia.
Blodgett Lena, wid Chas., h 47 South.
Blodgett W. Chas., carp, b 92 Steuben.
Blodgett Wm. F., clk, h 92 Steuben.
Bloom Hyman, delicatessen and fruits 91½-93 Whitesboro, h do. **Home Phone 1960.**
Blount Annie E., b 145 Miller.
Blount Gilbert, shoe mfr and uppers, also umbrella mfr 178 Genesee, h 145 Miller.
Blum Frank, mtrmn, h 103½ Canal.
Blum Moses, tailor, h 3 Salina.
(Blum, see Bloom).
Bluemenstock Frank L., carp, h 47 Green.
BLUST CHARLES,
Druggist 182 Court, h 177 do. Home Phone 200.
BLUST EDWARD,
Druggist 354 Whitesboro, h 505 do. Home Phone 2740.
Blust Eliz., wid Martius, b 566 Mary.
Board of Assessors, Windsor A. Martin clk, 2 City Hall.
Board of Charities, John B. Weiss overseer, 1-3 City Hall, 1st floor.

2 BLANDINA ST
REPAIRING
MURPHY
DIAMOND SETTING
JEWELER
MANUFACTURING
OPP. CITY HALL

Board of Civil Service Commissioners, City Hall, 2d floor.
Board of Fire Underwriters of Utica, N. Y., 65-66 U. C. N. B. Bldg.
Board of Health, Dr. W. D. Peckham health officer, 4 City Hall, 2d floor.
Board of School Commissioners, Library Bldg., Elizabeth st.
Boardman Sadie, nurse Faxton Hosp.
Boboy John C., let car, h 296 Dudley av.
Boboy M. Angela, prin Court St. School, h 8 Taylor av.
Bock Chas. A., cigar mkr, b 162 Court.
(Bock, see Bach).
Bockardt Caroline J., h 28 Mortimer.
Bockardt Eliz., wid Frank L., h 233 West.
(Bockhardt, see Burkehardt).
Bockman Edw A., h 38 Saratoga.
Bockman Lena, h 117 Whitesboro.
Bockmann Albert P., wholesale candy agt 406 Whitesboro, h do.
Bockmann Arthur F., clk P. O., b 152 Schuyler.
Bockmann Edna A., bkpr, b 406 Whitesboro
Bockmann Edw. A., mach, h 125 Schuyler.
Bockmann Fred A., drug clk, b 5 Orchard.
Bockmann Fred G., carp, h 5 Orchard.
Bockmann Ruth, clk, b 406 Whitesboro.
Bockus Albert G., clk 226 Genesee, h 4 Meeker av., N. H.
Bockus Andrew, bartndr, b 320 Varick.
Boden Frank, mason, b 11 Wetmore.
Boden Harry C., op, b 11 Wetmore.
Boden Henry, mason, h 11 Wetmore.
Boden Sam'l P., wtchmn, b 11 Wetmore.
Bodmer Christian, steamfitter S. H., h 61 Erie.
Bodmer Fred, bkpr, b 61 Erie.
Bodmer Gert., tailor, b 413 Lincoln av.
Bodmer Roman, bartndr, h 413 Lincoln.
Bodwitha John H., trav, b 36 Eagle.
Boehlert Chas. H., shoemkr, h 374 Blandina
Boehlert Fred J., confectnr 52 John, h 103 Erie. **Home Phone 2807.**
Boehlert Fredk L., slsmn, b 167 Seymour av
Boehlert Henry, carp, h 233 Lansing.
Boehlert Jacob J., mach op, h 89 West.
Boehlert John, clk, b 67 Mohawk.
Boehlert Jos., tailor, 69 Mohawk, h do. **Home Phone 924.**
Boehlert Matt, wtchmn, h 167 Seymour.
BOEHLERT MATTHEW E.,
Undertaker 130 South, h do. Home Phone 68.

THOMAS BREEN CO 92 LAFAYETTE ST PLUMBING

We have your size

No matter how hard you are to fit, our assortment of suits contains something to fit you.

MAHER BROTHERS. LA FAYETTE and SENECA STREETS

Why Not Buy **SPENCER BOILERS?**
They Cut Coal Bills in Two.
P. W. SCHNEIDER
AGENT
Devereux Block.
Both Phones.

ROBERT J. HUGHES, DIRECTOR. EDWARD B. FLECK, MUSICAL DIRECTOR.
UTICA CONSERVATORY OF MUSIC.
196 GENESEE ST. UTICA, N.Y.

Boehiert Wm., box mkr, h 58 Frances.
Boehm Geo. Mrs., h 103 Kemble.
Boes Clara, drsmkr, b 812 Genesee.
(Boes, see Bowes also Boss).
Boff Albert C., expssmn, h 733 Genesee.
Boff Albert C., piano mover, h 164 Eagle. **Home Phone 3491.**
Boff Charles, butcher, h 321 Kossuth av.
BOFF CLARENCE C., Real estate and insurance 5 Arcade, h 400 State. Home Phone res 2371, bus 35.
Boff Jacob, tailor, h 20 Salina.
Boff Marjorie, stenog, b 400 State.
Boff Minnie E. Mrs., h 201 West av.
Boff Wilburt J., butcher, h 631 Mary.
Bogan Anna, maid, 158½ Park av.
Bogan John H., col, h 34 Cooper.
Bogan Nich. J., carp, h 358 Brinckerhoff.
Bogan Tobias A., sub let car, b 34 Sooper.
Bogan Thomas W., prop Cottage Hotel, h 201 Whitesboro.
Bogart Benj. L., ctr, b 39 Bristol.
Bogart Sarah E., wid Peter, h Deerfield.
Bogart Susan E., h 39 Bristol.
Bogart Thomas L., com trav, h 114 Rutger. **Home Phone 3331.**
Bogart Thomas P., lndrymn, h 44 Taylor.
Bogert Wm. H., clk, h 65 Leah.
Boges John, lab, b 6 Hoyt.
Bogner Jos., gard, h Pleasant nr Tilden. **Home Phone 1348.**
Bogner Joseph Jr., frmr, b Pleasant.
Bohan Cath., op, b 942 Bleecker.
Bohan Frank P., mach, b 942 Bleecker.
Bohan Jas., mach, b 942 Bleecker.
Bohan John, mldr, h 942 Bleecker.
Bohan John D., op, b 942 Bleecker.
Bohan Marion, wid Sidney, h 926 Bleecker.
Bohl John J., waiter, b 128 John.
Bohling Albert J., blksmth, h 4 Rudolph pl.
Bohling John H., carp, h 2 Rudolph pl. **Home Phone 1939.**
Bohnenberger Geo. L., mach, h 26½ Henry.
Bohnenberger Lewis, mach, h 246 Lincoln.
Bohner Frank, mason, b 640 Lincoln av.
Bohner Fredk., bkpr, b 40 Catharine.
Bohner Geo., mason, h 644 Lincoln av.
Bohner John, mason, b 644 Lincoln av.
Bohner Nellie, clk, b 64 Steuben.
Bohner Samuel, lab, h 104 Brinckerhoff.
Bohner Ursula, clk, b 644 Lincoln av.
Bohrer Jacob H., milk dlr and grocer 172 Court, h do. **Home Phone 2331.**
Bois Winand W., photog 229 Columbia, h 187 Steuben.
Boktonowiecz Ignace, baker, h 88 Spring.
Bolaban Abraham, driver, b 33 Wash'ton.
Bolanze Michael, lab, h 72 Ontario.
Bole Wm., op, b 100 Varick.
Bolles Chas. E., trav, h 431 Columbia.
Bolles Geo., pdlr, h 608 Catharine.
Bolles Ida A., smstrs, h 10 Steuben.
Bolivar Martin, mldr, h Lawrence av.
Bolmer Matthew A., rr man, h 403 South.
Bolosky Frank, lab, h 85 Water.
Bolosky Sandol, pdlr, h 107 Water.
Bolster Ernest, electr, b 215 Columbia.
Bolton Anna, nurse Gen. Hosp.
Boname Alfred, mach, h 307 South.
Bonanto Dominick, lab, h 197 Jay.
Bonazo Antonio, lab, b 706 Catharine.
Bond Chas. A., con N. Y. C., h 1221 Bleekr.
Bond Rita F., op, b 51 Bacon.
Bond Wm. F., millwright, h 51 Bacon.
Bonesteel Chas. E., plmbr, h 112 LaFayette.
Bonfield Wm. H., gardner, h 44 Chestnut.
Bondish Jos., lab, h 3 Seneca.
Bonn John M., rr con, h 58 Wetmore.
Bonne Jos. E., op, h 375 Dudley av.
Bonney Frank, belt mkr, b 139 Blandina.
BONNEY H. WALTER Optometrist and optician 186 Genesee, h 300 Dudley av. (See adv index).
Bonney Irma B., att S. H.
Bonney Mrs. Mabel L., china decorator, h 300 Dudley av.
Bonoccio Antonio, lab, h 11 Mohawk.
Bonozzo Peter, op, h 90 Third av.
Bonsey Chas. H., clk, h 14 St. Vincent.
Bonville Albert, op, b 9 Mummery.
Bonville Archie, op, b 9 Mummery.
Bonville Arthur J., op, b 9 Mummery.
Bonville Frank J., ins agt, h 410 South.
Bonville Fred J., carp, h 410 South.
Bonville Frederick, lab, h 9 Mummery.
Bookberger Louis, waiter, b 86 Cooper.
Bookbinder Samuel, electr, h 28 Jefferson av
Boon Edward J., eng, h 410 Blandina.
Boon Fredk. D., yardman, h 91½ Hamilton.
Boon John P., clk, h 45 Spring.
Boon Lester, lab, b 410 Blandina.
Boon Lorenzo, contr, h 331 Lincoln av.
Boon Lottie, op, b 11 Nichols.
Boon Robert E., mach, h 200 Nichols.
Boon Rose, wid Theo., h 11 Nichols.
Boon Theodore, lab, b 11 Nichols.
Boon Wm. E., lm fxr, h 364 Sunset av.
Boonville Cold Storage Co., pres Wesley McLeod, treas Jno. E. Ormsbee, 9 Liberty
BOONVILLE MINERAL SPRING CO. (Walter Townsend sec and treas). Mineral waters 56 John. Home Phone 1487.
Boorn Cora, att H. of G. S.
Booth Amanda M., h 35 Taylor av.
Booth Chas., engr, h 18 Eagle.

JONES, HOUSEFURNISHING STORE, 225-227 Columbia St. Home Phone 1625
ine Assortment, Low Prices.

BALLDA ELECTRIC CO. DESK CEILING EXHAUST **Fans**

Glasses Aid Sight. We'll Fit Them for You. Our Work is Well Known.
KENNEY S OPTICAL STORE 232 GENESEE STREET, UTICA
HOME PHONE 1230.

Booth Geo. A., shpg clk, h 237 Rutger.
Booth Geo. W., slsmn, h 127 Seymour.
BOOTH JOHN J.
Hats and furs 82 Genesee, h 34 Court. Home Phone bus 2995.
Booth John J. Mrs., designer, h 34 Court.
Booth Jos. W., grocer 97 Taylor av, h do. **Home Phone 745.**
Booth Margaret N., b 35 Taylor av.
Booth Percy R., draughtsman, b 30 Elm.
Booth Mary Mrs., storeroom Baggs Hotel, b do.
Booth Schuyler C., instructor, b 3 King. **Home Phone 2871.**
Booth Sophia I., stenog, b 127 Seymour.
Booth Thos., steam fitter, h 411 Neilson.
Booth Walter S., mach, b 127 Seymour av.
Booth Wm. L., com trav, h 211 Blandina. **Home Phone 3398.**
Booth Willoughby L., contr and bldr, 174 South, b 44 Seymour. **Home phone 1558.**
Bootie William, chef, b 66 Genesee.
Boove Jos., foreman, h 12 Mohawk.
Bopp, Chas., lab, h 131 Seymour av.
Boppell Anna, wid Martin, h Deerfield.
Boppell John, h 270 N. Genesee.
Boppell Rose, clk, b Deerfield.
Boppell Wm., mach, h 87 Steuben.
Bord Saml S., eng U. F. D., h 466 W'boro.
Bord Whitney, eng, b Deerfield.
Borden Anna V. Mrs., hair dresser and masseur, h 246 Grove pl.
Borden Fanny L. Mrs., stenog, h 1008 Bleecker.
Borden Geo. T., eng, h 69 Jefferson av.
Borden Jos. A., plshr, h 1034 Bleecker.
Borden Lester, ptr, h 1008 Bleecker.
Borden Lucy, b 213 West av.
Borden Mildred, wid Wm., h 14 Steuben.
Borccia Dominick, lab, b 736 Bleecker.
Borek John, lab, h 208 Lincoln av.
Boreta Heronim, stone ctr, h 262 Lincoln.
Boris Victor, op, h 33 Hart.
Bork Herman, op, b 197 Lansing.
Bork Julius, h 197 Lansing.
Bornholdt August, mus, h 221 Varick.
Borroughs L. Benjamin, trav, h 767 Mary.
Borys Victor, bartndr, h 242 Lincoln av.
Bosch Wm., bakery 123 Mohawk, h do. **Home Phone 1882.**
Boselly Jas. B., cab fin, h 70 Oswego.
Boselly Walter J., mldr, h 39 Newell.
Boski John, lab, h 103 Water.
Boss Ann Mary, wid Jos., h 194 Blandina.
Boss Caroline, wid Levi T., h 36 Bristol.
Boss Gertrude H., b 194 Blandina.
Boss Milton, brdg bldr, b 36 Bristol.
BOSSERT CO (THE)
Francis K. Kernan pres, Daniel N. Crouse vice-pres, Nellis M. Crouse treas. Hickory. Bell Phone 93, Home Phone 1792.

THE EAGLE BREWING CO. EXTRA FINE ALES & LAGER PHONE 645

Bossert Jacob H., osteopathic physician 30-31 Gardner blk, h First New Hartford. **Home Phone 2043, res N. H. 132.**
Bossert Leon W., asst treas W. F. Bossert Mfg Co., b 1110 Sunset.
Bossert Wm. F., vice-pres and mgr W. F. Bossert Mfg. Co., h 1110 Sunset av. **Home Phone 2365.**
Bossert W. F. Mfg. Co. (F. L. Guillaume pres, Willard H. Roberts sec, C. D. Phillips treas, mfr railway supplies, 522-526 Lincoln av.
Bostick Joseph M., floorwalker, h 50 Olbiston. **Home Phone Br. Ex. 17.**
Boston-Bisbee Mining Co. of Bisbee, Ariz., (W. J. Thistlethwaite pres), 91 U. C. N. B. Bldg.
Boswesk Thomas, lab, h 5 Salina.
Bosworth Eugene, lab, b 75 Charlotte.
Bosworth Frances M., tchr, b 15 Cottage pl.
Bosworth Frank, driver, b 75 Charlotte.
BOSWORTH FRANK A.
Vice pres First National Bank, h 15 Cottage pl.
Bosworth Jennie, wid Fred, b 75 Charlotte.
Bosworth Sherwood B., b 15 Cottage pl.
Bothwell Robt., overseer, h 47 Watson pl.
Bott Frederick, carp, h 32 Leeds.
Bottger Edw. C., mach, h 174 Blandina. **Home Phone 3050.**
Bottger Jennie, clk, b 174 Blandina.
Bottger Raymond H., b 174 Blandina.
Bottger Walter E., com trv, b 174 Blandina.
Bottum Alfred W., bkpr, h 129 Kemble.
Bouboulis Nicholas (prop City Candy Kitchen) 156 Genesee, h 53 Franklin sq.
Boucher Edgar C. (O'Donnell & Boucher), h 122 Brinckerhoff av. **Home Phone 3392.**
Boucher Peter, lab, h 450 Whitesboro.
Bouck Clara H., wid David, h 100 West.
Bouck Clayton, op, h 55 Albany.
Boulanger Cleo, night clk Yates, b 60 Broad
Bourea Jos., op, h 57 Nichols.
Bouskey Edw. H., stmfittr, h 49 LaFayette.
Boutilier Alice, op, b 27 Orchard.
Boutilier Fredk., bolr mkr, h 15 Winner av.

DRINK WEST END BEER
VIGOR HEALTH PAGE PURITY

HIGH GRADES HARD COAL
EMPIRE COAL CO
E. M. ANTISDEL
PHILLIP E. LEWIS
195 STEUBEN
HOME Phone 101

Patents—FRED W. BARNACLO, MANN BUILDING, UTICA, N. Y.

Maher Brothers | For Older Men — we have more conservative suits, as well as very smart clothes for the younger fellows. | Cor. LaFayette and Seneca Streets.

75 SOUTH ST. G. FRED LOCHNER, HOME PHONE 2597. WINDOW SHADES. PICTURE FRAMES MADE TO ORDER. PAINTS, VARNISH, GLASS, OILS.

Boutilier Amos, h 27 Orchard. **Home Phone 3148.**
Bove Giovanni, lab, h 79 Third av.
Bovee Wm. C., special police, h 60 West.
Bovee Wm. C. Jr., teller women's dept First National Bank, h 64 West.
Bouvier Jos., op, h 15 Spring.
Bowden John, lab, h 18 Buffalo.
Bowden Richard, waiter, h 86 Plant.
Bowen Alric E., carp, b 110 Elm.
Bowen Anna, wid Peter, h 30 Scott.
Bowen Arthur D., lab, h 71 Miller.
Bowen Benj. J., iceman, h 222 Elm.
Bowen Bros. (Herbert S. and Frank A.), hardware, stoves and tinware, 54 South. **Home Phone 1250.**
Bowen Daniel L., with H. D. Pixley & Son, h 93 Lansing.
Bowen Danl. T., core mkr, b 320 W'boro.
Bowen Elihu B., carp, h 225 Howard av.
Bowen Frank, op, b 10 Saratoga.
Bowen Frank A. (Bowen Bros.), h 156 Howard av.
Bowen Geo. E., plumbr, b 225 Howard av.
Bowen George, mldr, h 10 Saratoga.
Bowen Henry, lab, h 55 Leah.
Bowen Henry, linemn, h 6 Wiley.
Bowen Henry S., clk, h 7 Young pl.
Bowen Herbert S. (Bowen Bros.), h 82 Taylor av.
Bowen Jesse, mtrmn, h 654 Mary. **Home Phone 2452.**
Bowen Mary, op, h 82 Schuyler.
Bowen Mary B., wid Daniel W., h 97 Howard av.
Bowen Robert, lab, h 153 Mohawk.
Bowen Wm. D., lab, h 320 Whitesboro.
Bowen William J., lab, b 71 Miller.
Bower August, roofer, b 92 Elizabeth.
Bowers Adam, lab, b 64 Sunset av.
Bowers Edw. A., exp mes, b 4 Thomas.
Bowers Henry, op, b 7 Warren.
Bowers John, spring mkr, h 159 Lansing.
Bowers John, bartndr, b 2 Hamilton.

BOWES BROS.
(Henry L., John A. and Chas. S. Bowes) paper, twins and stationery, 219-221 Columbia and 53 Broadway. (See adv. index). Home Phone 106.

Bowes Charles S. (Bowes Bros.) 219 Columbia, h 212 Sunset av.
Bowes Eliza, wid John R., b 212 Sunset av.
Bowes F. Walter, slsmn, b 212 Sunset av.

THE EAGLE BREWING CO. EXTRA FINE ALES & LAGER PHONE 648

Bowes Henry L. (Bowes Bros.) 219 Columbia, h 2 Grant. **Home Phone res 808, bus. 106.**
Bowes Herbert C., slsmn also supervisor 14th Ward, h 195 Court.
Bowes John A. (Bowes Bros) 219 Columbia, h 90 Kemble. **Home Phone res 60, bus 106.**
Bowes Margaret A., designer, b 21½ Summit pl.
Bowes Margaret E., b 90 Kemble.
Bowes Margaret L., att S. H.
Bowes Wm. L., slsmn with Bowes Bros. also teacher of piano, h 1112 Sunset av. **Home Phone 3249.**
(Bowes, see Boes).
Bowler Jane Mrs., h 278 Lincoln av.
Bowmaker Geo., engr, h 31 Saratoga.
Bowmaker Virginia A., b 31 Saratoga.
Bowman Anna, tailoress, b 28 Schuyler.
Bowman Catherine, op, b 178 Schuyler.
Bowman Daniel, mtrmn, h 116 Mohawk.
Bowman Edward, op, b 15 McQuade av.
Bowman Emma, bkpr, b 15 McQuade av.
Bowman Eva, nurse Faxton Hospital.
Bowman Frank, shoemkr, h 28 Schuyler.
Bowman George, op, h 21 S. Hamilton.

BOWMAN GEORGE A.
Mill and factory supplies 42 LaFayette, h 86 Kemble. Home Phone 64.

Bowman Geo. F., mtrmn, h 331 Morris.
Bowman John, lab, h 66 Hickory.
Bowman John, lab, h 178 Schuyler.
Bowman Minnie, drsmkr, b 178 Schuyler.
Bowman Niles, op, b 430 Columbia.
Bowman Walter, plshr, h 11 Walnut.
Bowne Catharine H., wid Watson H., h 18 Kemble.
Bowne Ed. J. (Bailey & Bowne), h 761 Genesee. **Home Phone res 1179, bus 380.**
Bowne Frederick J. (The Bowne-Gaus Shoe Co.), h 3 Henry.

BOWNE-GAUS SHOE CO. (The)
Boots and shoes 85 Genesee and 7 Catharine. Home Phone 8.

Bowne Norman L., with Bailey & Bowne, h 57 Prospect.
Boyce Albert H. (Boyce & Williams), 204 Genesee, h 117 James.
Boyce Dudley R., gardner, h 3 Johnson pk.
Boyce Clara, clk, b 244 Court.
Boyce Edgar, sexton, h 21 Kirkland.
Boyce Frederick W., florist 2-6 Walker, h 67 Oneida. **Home Phone 1483.**
Boyce George, florist 50 Kemble, h do. **Home Phone 1772.**
Boyce Hulda, wid Chas., h 118 Kossuth.
Boyce Johanna Mrs., grocer and confectioner 244 Court, h do.
Boyce Leslie, op, b 85 Cooper.
Boyce's Market (Jos. F. Rettig prop.) 6 Pearl. **Home Phone 149.**
Boyce Robt., h 113 James. **Home Phone 49.**

Our Ice Cream Soda is delicious and all our Flavors are Pure Fruits. Try a glass. The Greek Fruit Store, Cor. GENESEE AND PEARL STREETS.

J. B. WELLS & SON CO. 77-83 Genesee St. UTICA, N. Y.
Trimmings, Gloves, Laces, Hosiery, Underwear, Etc.

Boyce Wm., op, h 48 Cottage.
BOYCE & WILLIAMS
(Albert H. Boyce and Charles L. Williams) fish and poultry 204 Genesee. Home Phone 62.
Boyd Geo., mtrmn, h 85 Howard av. Home Phone 2197.
Boyd Margaret, wid Mark, b 133 Miller.
Boyd Mary, wid Wm., b 133 Miller.
Boyd Robert V., lino op, b 398 Dudley.
BOYD WILLIAM G.
Meat market 52 South, h 133 Miller. (See adv. index). Home Phone 748.
Boyer Louisa, wid Jas., h 330 Columbia.
Boyer Phila, op, b 219 Sunset av.
Boylan Jos. X., cutter, b 157 Park av.
Boylan Josephine, waiter, b 38 Broad.
BOYLE EDWARD A.
(Sec. Howarth-Ballard Drug Co.), h 124 Rutger. Home Phone 1264.
Boyle Edw. H., boiler mkr, b 23 Francis.
Boyle Ellen, wid Wm., h 224 Blandina.
Boyle Harry, driver, b 23 Francis.
Boyle Irene A., fldr, b 23 Francis.
Boyle James, b 4 Taylor av.
Boyle John J. Mrs., bakery 51 Albany, h do.
Boyle John E., op, b 84 Kossuth av.
BOYLE JOHN W.
Lawyer 28-30 Arcade, h Whitesboro. Home Phone res W. 28, bus. 2380.
Boyle Joseph, op, b 313 Columbia.
Boyle Jos. F., blksmth, h 84 Kossuth.
Boyle Josephine, op, b 23 Francis.
Boyle Julia, b 424 Dudley av.
Boyle Marguerite, op, b 23 Francis.
Boyle Owen J., lab, b 23 Francis.
Boyle Patrick, lab, h 23 Francis.
Boyle Thomas, op, b 1006 Bleecker.
Boyle Wm. H., ins agt, h 102 Miller.
Boyle Wm. H., saloon 320 Columbia, b do. Home Phone 1971.
Boyle Wm. J., slsmn, b 102 Miller.
Boyle Wm. R., sub clk P. O., b 84 Kossuth.
Boyser Edward, mldr, h 21 Parker.
Boyser Louis, trnmn, h 112 West av.
Brace Emma, wid John, h 147 Dudley av.
Bracey Emma, tlrs, b 707 Neilson.
Bracey Fredk, eng, h 707 Neilson.
Bradbury Clarence E., att S. H.
Bradbury Walter T., trnmn, h 601 Sunset.
Bradbury Walter T., pntr, h 236 Miller.
BRADFORD GEORGE L.
President Oneida National Bank 157 Genesee, h 425 Genesee.
Bradin John, clk, h 23 Leah.
Bradley Abraham, mfr gasoline engines, 62 John, h 132 Conkling av.
Bradley Catharine, lndrs, b 202 Blandina.
Bradley Daniel F., con, h 49½ Taylor.
Bradley Frank A., ticket agt. O. & W. and D., L. & W. depot, h 6 Waverly pl. Home Phone 1665.
Bradley John C., bartndr, h 78 Dudley.
Bradley John H., carp, h 16 Thomas.
BRADLEY JOHN J.
Mgr. Newark Shoe Store, b 347 Blandina
Bradley John T., mgr Regal Shoe dept 57 Franklin sq., h 333½ Bleecker.
Bradley Richard, fireman, b 43 Elizabeth.
BRADSTREET MERCANTILE AGENCY (The)
Fred A. Clark supt 42-43 Utica City Nat Bank Bldg. Home Phone 424.
Bradway Francis D., bakery 326½ Genesee, h 40 Plant. Home Phone 1592.
Brady Agnes, clk, b 238 Mary. Home Phone 1029.
Brady Catharine, dom, 160 Park av.
Brady Catherine B., smstrs, b 38 Leah.
Brady Chas. H., mach, h 116 Kossuth av.
Brady Chas. T., brkmn, h 16½ Hart.
Brady Earl J., spec rep Mutual Life Ins Co, b 115 John.
Brady Edward J., trav, h 302 Mary. Home Phone 3497.
Brady Elizabeth E., smstrs, b 38 Leah.
Brady Elizabeth, wid Thos., h 38 Leah.
Brady Frank, carp, b 41 John.
Brady Frank K., mtrmn, h 2 Harper.
Brady Frank T., fireman, h 733 Genesee.
Brady Fred A., trav, b 199 Park av.
Brady Horace, yardmn, b 814 Genesee.
Brady H. Jas., sig dep N.Y.C., b 54 Albany.
Brady Jas., baker, b 38 Leah.
Brady James E., mtrmn, h 1103 Bleecker.
Brady James F., op, b 116 Kossuth av.
Brady John, watchman, h 7 Cherry.
Brady John C., h 59 LaFayette.
Brady John, shpg clk, b 153 Mohawk.
Brady John F., meter mkr, h 14 Brink'hf av
BRADY J. BENJAMIN
(Thomson, Richards & Brady) 87 Genesee also Alderman 10th Ward, h 87 Rutger. Home Phone res 30, bus 316.
Brady John T., clk, h 82 Steuben.
Brady Margaret, b 12 Lansing.
Brady Mary Mrs., h 1 Ormond pl.
Brady Mary B., smstrs, b 38 Leah.
Brady Mary E., h 59 LaFayette.
Brady Mattie, appr, b 7 Cherry.
Brady Oscar J., elecr, b 7 Cherry.
Brady Patrick, linemn, h 167½ Lansing.
Brady Peter J., lab, h 153 Mohawk.
Brady Thos. B., lin op, b 16 Howard.
Bragg Fredk. G., fireman, h 40 Court. Home Phone 2703.
Brahe O. Carl, real est agt, h 104 John. Home Phone 617.
Braim Walter E., musician, b 36 Saratoga.
Braim William J., florist 36 Saratoga, h do. Home Phone 1035.
Brainard Floyd L., slsmn, h 68 Eagle.
Brainerd Albert, slsmn, h 45 Warren.
Brainerd Chas. D., cp, b 6 Mandeville.

C. A. WEIR, Dealer in FRESH and SALT MEATS, POULTRY and OYSTERS in season. 1123 BLEECKER ST. HOME PHONE 248

Happy Thought Stoves
ORIGINAL REPAIRS
Bannigan & Cooper,
8 AND 10 DEVEREUX ST.
Home Phone 620 Bell Phone 848
Happy Thought Ranges
GENERAL REPAIRING

Before you buy Real Estate, be SURE of what you are doing. Ask us to search the title first. It may save you money and trouble

Central New York Abstract and Title Co.
27 Elizabeth Street - - Utica, N. Y.

EAGLE ALE AND LAGER Unsurpassed.

Brainerd Grove P., tinsmith, b 6 Mandev'le.
Brainerd Warner, car insp, b 249 Sunset.
Brakefield Grace, op, b 43 Court.
Brakefield Mabel L., op, b 18 Walnut.
Bramer Chas. G., trunk mkr, b 404 W'boro.
Bramer Christian, mldr, h 16 Knox.
Bramer Claude, op, b 125 West av.
Bramer Fredk. J., ctr, b 125 West av.
Bramer Geo., pntr, h 23 Newell.
Home Phone 3306.
Bramer John A., filer, h 216 Blandina.
Bramer Leonard P., tob wkr, b 27 Saratoga.
Bramer Miranda, wid Jos. , h404 W'boro.
Bramer Wm. J., sta firemn, b 404 W'boro.
(Bramer, see Bremer).
Bramhall A. Lincoln, foremn, h 99 Kossuth.
Bramsley Margaret, wid John, h 42 Albany.
Branagan, Marg., wid Jas., h 20 McVean.
Branagan Mary, dom, b 20 McVean.
Branagan Mae E., nurse, b 7 Shaw.
Home Phone 1723.
Branagan Nellie, op, b 20 McVean.
Branagh Jas. F., eng, h 238 Sunset av.
Branagh John R. (Colegrove & Branagh), h 124 Wager.
Branagh Kath. C., stenog, b 330 State.
Branagh Nora, h 330 State.
Brand Carrie E. Mrs., b 168 Steuben.
Brand Eliz., wid John G., h 168 Steuben.
Brand Eugene F., with John L. Grant, h 77 Broadway. Home Phone 2998.
Brand Frank, stripper, b 190 Whitesboro.
Brand Fritz, treas and mgr Recreo Chemical Co., h 31 Addington pl.
Home Phone 2150.
Brand F. Wm., tailor, h 47 Court.
Brand Geo. H., trnmn, b 51 Steuben.
Brand John F., let car, h 168 Steuben.
Brand Lena, wid John, b 330 Morris.
Brand T. Arthur, buttons made to order 39 Eagle, h 33 Summit pl.
Home Phone 1466.
Brand Mrs. T. Arthur, mlnr, 33 Summit pl, h do.

COMMERCIAL COLLECTION CO.
COLLECTIONS MADE IN EVERY STATE.
— 91 ARCADE —

Brandau Chas W., elecr, b 147 Dudley.
Brandau Geo. F., inventor, h 24½ Knox.
(Brandau, see Brandow).
Brande Mike, lab, b 671 Bleecker.
Brandegee Edward D. (Brandegee, Kincaid & Co.), h 6 Kent.
BRANDEGEE, KINCAID & COMPANY
Edward D. Brandegee pres, Frederick W. Kincaid sec and treas. clothing mfrs, 28-34 Main. Home Phone 755.
Brandegee Miss M. E., h 6 Kent.
Home Phone 74.
Brandeles Herman J. (H. J. Brandeles Co.), h 101 LaFayette.
BRANDELES H. J. CO. INC.,
(H. J. Brandeles) heating, plumbing and automatic sprinkler equipments 101 LaFayette. (See adv. corner card).
Brandes Caroline, wid Fred'k h 46 Cooper.
Brandes Edward, barb, 207 Genesee b 46 Cooper.
Brandise Guiseppe, lab, h 94 Jay.
Brandon Florence, clk, b 217 W'boro.
Brandon Frank, stripper, b 217 W'boro.
Brandon Wm. A., cig mkr, h 217 W'boro.
Brandt Fred, bridge tndr, h 284 W'boro.
Brandt John, tailor, b 73 Stark.
Brannan Anna, wid Jas., h 871 Bleecker.
Brannan Edw., mtrmn, b 871 Bleecker.
Brannan James, mach, b 871 Bleecker.
Brannan Leo, lab, b 871 Bleecker.
BRANT BROS (INCORPORATED).
(Elwood Brant pres., Harry S. Brant sec. and gen mgr), florists, 1333 Sunset av. Home Phone 226. (See adv. index).
Brant Elwood (pres Brant Bros.), h Madison, N. J.
Brant Harry S. (sec and gen mgr Brant Bros.), h 41 Jewett pl.
Brant May, op, b 910 Mary.
Branton Wm. J., window trimmer, h 40 Lansing.
Brassel Dennis, eng, h 5 Rudolph pl.
Home Phone 2581.
Brassel Julia, wid Wm., boarding house 63 LaFayette h do.
Bratico Peter, shoemkr 457 Columbia, h 112 Third av.
Bratz Carl J., pntr, b 708 West av.
Bratz Mary E., h 708 West av.
Bratz Theo H., pntr, b 708 West av.
Brault Adelard T., formn, h 200 Nichols.
Braun Carl, brklyr, h 21 Warren.
Home Phone 3424.
Bray John C., com trav, b 28 Albany.
Bray Margaret, mlnr, b 28 Albany.
Brayton A. R., rr man, h 18 Chestnut.
Brayton Edith H., nurse, b 4 Newell.
BRAYTON ELECTRIC CO.,
(Jesse M. Brayton), electrical engrs and contractors, 50 LaFayette.
Home Phone 1159.

Try WILLIAM E. GREEN, The Slate and Metal Roofing Contractor. Cor. Lincoln Ave. and Hickory St.

WILLIAM BLAIKIE COMPANY
PRESCRIPTION DRUGGISTS
UTICA, N. Y.

TRUSSES, CRUTCHES AND SICK ROOM SUPPLIES

Utica School of Commerce
ONEIDA NATIONAL BANK BLDG. T. J. RISINGER, Prin'l

Brayton George L. (M. Brayton & Son), h 68 Eagle. Home Phone 3379.
Brayton Grace, bkpr, b 78 West.
Brayton Harold M., chauf'r, b 22 Lansing.
Brayton Jesse M. (Brayton Electric Co.), h 145 Third av. Home Phone 1158.
Brayton Katherine C., h 252 Genesee.
Brayton Mich'l (M. Brayton & Son), h 78 West. Home Phone 46, res 1923.

BRAYTON M. JESSE,
Sec. Utica Gas & Electric Co., 222 Genesee, h 22 Lansing. Home Phone 69.

BRAYTON M. & SON,
(Michael and Geo. L. Brayton), wholesale liquors, hotel and bar supplies, 100-102 Genesee. Home Phone 46.

Brayton Stephen H., insurance 34 Martin Bldg, h at Whitesboro.
Brazeau Alex J., cond, h 18 Chestnut.
Brazee Wilson, op, h 609 Sunset av.
Brazil Margaret A., bkpr, b 219 Mary.
Brazil Peter, trav, b 219 Mary.
Brazinskie John, mldr, h 376 Jay.
Brackel Andrew, op, h 28 Kirkland.
Breckel Geo. J., clk, b 8 Stark.
Breckenridge Wm. R., stmftr, h 140 Square.
Bree Pat'k, lumbermn, b Eagle Hotel.
Breed Louis C., spec agt Nat. Fire ins Co., h 61 Kanatenah.
Breed John, lab, h 316 W'boro.
Breen Catharine, b 200 Oneida.
Breen Charles, h 28 Spring.
Breen Chas. J. (v pres Thomas Breen Co.), h 16 Humbert.
Breen Elizabeth L., bkpr, b 148 Park av.
Breen Jeremiah C., (Thistlethwaite & Breen), 91 U. C. N. B. Bldg., h 1 Waverly pl.
Breen Joanna, elec treatment, b 28 Spring.

BREEN JOHN A.,
pres. Utica Real Estate Co., h 809 Genesee, N. H.

Breen Kate, op, b 99 Court.
Breen Mary, nurse, b 148 Park av.
Breen Nettie, h 148 Park av.
Breen Thos. (pres The Thos. Breen Co.), h 55 Cornelia. Home Phone 1040.

BREEN THOMAS CO. (THE)
Pres. and treas. Thos. Breen; sec. Chas. J. Breen; v pres., John A. Breen, plumbing and heating 92 LaFayette and Carton av. (See adv. side lines). Home Phone 3488.

Breene Mary, lndrs S. H.
Breese Edw., pntr, b 440 Blandina.
Breese Mary J., wid Charles A., b 376 Blandina.
Breidenbach Helen, op, S. H.
Breish Albert J., cafe 515-517 Whitesboro, h 8 Cherry. Home Phone 460.
Breish Anna, nurse, b 11 Bristol. Home Phone 3565.

Steber
MILLINERY
BLANDINA STREET, NEAR GENESEE,
UTICA, N. Y.
ARTE ET INDUSTRIA

Breish Cath., forelady, b 12 Hickory.
Breish Chas. B., clk, h 124 Wager.
Breish Edward J., mach, b 12 Hickory.
Breish Mary, wid John, h 12 Hickory.
Breish Wm., eng, h 11 Bristol.
Breitenberg Chas., clk, b 42 Elm.
Breitenberg Frank Jr., deputy chief U. F. D., h 42 Elm.
Breitenberg John M., brtndr, b 42 Elm.
Breitenstein Catharine, wid Joseph, h 39 Waverly pl.
Breitenstein Chas. A., brtndr, h 454 Columbia.
Breitenstein Cora M., clk, b 28 Cooper.
Breitenstein Daniel F., supt canal, h 43½ Cooper.
Breitenstein Grace A., stenog, b 28 Cooper.
Breitenstein Lena, wtrs, b 423 Columbia.
Breitenstein Mary, wid Geo., h 28 Cooper.
Breitenstein Mich'l E., cochmn, h 7 Louisa.
Breitenstein Pearl E., stenog, b 28 Cooper.
Breitenstein Sarah, b 39 Waverly pl.
Breithart Carl, ctr, b Hotel Sheridan.
Breithart Sanford, op, b 520 Blandina.
Breithaupt Chas. M., clk, b Deerfield.
Breithaupt Edw. G., ctr, b 38 Schuyler.
Breithaupt Emily, tel op, b 38 Schuyler.
Breithaupt Fred J., tinsmith, plumber and supervisor of Deerfield, 88 N. Genesee, h Deerfield Corners.
Breithaupt Max, clk, h 38 Schuyler.
Breitling Albert, op, h 113 Warren.
Breitling Chas. pntr, h 78 Green.
Breitling Florence, stenog, b 113 Warren.
Breitling Frances, smstrs, S. H., b 78 Green
Breitling Jos., stm ftr, h 113 Warren.
Breitling Mary, mlnr, b 113 Warren.
Bremer Adolph F., h 33 Erie.
Bremer Carlton H., b 65 LaFayette.
Bremer Chas .H. (C. H. Bremer & Co.), h 65 LaFayette.
Home Phone res. 1181, bus. 212.

BIG GENESEE
THE
FRANTZ
LADIES AND GENTLEMEN
INN
BIG GENESEE

THE SYRACUSE TRUST CO., TRUSTEE and AGENT
De L. P. WHITE, Representative.
First Class Stores and Offices to rent in Arcade and other Bldg's. Inquire at office, Arcade Bldg.

RUDOLPH J. GUCKEMUS
POPULAR PRICE MERCHANT TAILOR
414 VARICK STREET. UTICA, N. Y.

JOHN A. ROBERTS & CO., THE RELIABLE DRY GOODS AND CARPET HOUSE
169-171 GENESEE STREET

H. J. BRANDELES,
HEATING - PLUMBING
AUTOMATIC SPRINKLER
EQUIPMENTS.
101 LA FAYETTE ST.

BREMER C. H. & CO.,
(Charles H. and Frank T. Bremer), fancy groceries, fish and fruit, 86-88 Seneca. Home Phone 212.
Bremer Edw., electr, b 70 Charlotte.
Bremer Frank T. (C. H. Bremer & Co.), h 67 LaFayette.
Bremer Fred W., shpg clk, h 239 Eliz.
Bremer Grace, b 65 LaFayette.
Bremer Helen, b 65 LaFayette.
Bremiller Ada, op, b 199 Court.
Bremiller Chas. T., mason, h 208 West av.
Bremiller Chas., op, b 199 Court.
Bremiller Frank, btchr, h 199 Court.
Bremiller Frank Jr., barb, b 199 Court.
Bremiller Frank M., eng, h 83 Lansing.
Bremiller Lena, op, b 199 Court.
Brenchley Abra. L., gard, b 123 Third av.
Brendes Frank, tailor, 432 Bleecker h do.
Brendes Jos., shoemkr, 647 Bleecker h do.
Brendes Mary, wid Angelo, grocer, 27 Third h do.
Brendes Thos., grocer, 27 Third h do.
Brendle Barbara, wid Antone, h 803 Columbia.
Brennan Agnes, asst cook, S. H.
Brendles Gustave, cooper, b 333½ Bleecker.
Brennan Anna, clk, b 826 Mary.
Brennan Cath., drsmkr, b 55 Frances.
Brennan Cath. T., wid Philip, h 55 Frances.
Brennan Eliz., op, b 344 Blandina.
Brennan Fred'k M., h 398 Brinckerhoff.
Brennan Helen, drsmkr, b 826 Mary.
Brennan James, cgr mkr, b 71 Court.
Brennan John, op, b 826 Mary.
Brennan Joseph J., mgr, Tiona Oil Co., h 31 Elm.
Brennan Joseph R., route agt Nat. Ex. Co., h 27 Taylor av.
Brennan Leslie W. (Maynard & Brennan), h 332 Genesee.
Brennan Marg't A., clk, h 131 Brinckerhoff.
Brennan Margaret A., h 826 Mary.
Brennan Maria, clk, b 131 Brinckerhoff.
Brennan Mary, wid John, h 71 Court. Home Phone 2977.

Brennan Michael, clk, b 826 Mary. Home Phone 2223.
Brennan Russell H., law student, b 332 Genesee.
Brennen Sarah, h 1616 Catharine.
Brennan Thomas, mach, b 826 Mary.
Brennan Wm. C., op, h 31 Elm.
Brennecke Robt. H. Rev., pastor Moravian Church, h 44 Cornelia. Home Phone 2115.
Brenner Christian, lab, h 406 West av.
Brenner Ernestine, mlnr, b 143 Miller.
Brenner Florence, op, b 143 Miller.
Brenner Fred G., tailor, 425 Sunset av. h do. Home Phone 2181.
Brenner Gotthold L., brewery wkr, h 58 Green.
Brenner Jos., chef, h 14 Stark.
Brenner Leo, elev op, b 143 Miller.
Brenner L., pdlr, b 123½ Whitesboro.
Brenner Louis P., carp, 143 Miller.
Brenner Mary, op, b 14 Stark.
Brenner Mary A., wid Chris., h 14 Stark.
Brenner Wm. F., clk, h 20 Cleveland av.
Brenock Patrick, op, b 1618 Catharine.
Breslauer Alphonso, agt, b 60 LaFayette.
Breslauer Bertha, wid Theobald, h 60 LaFayette.
Breslin William, cloth insp, h 180 Schuyler.
Brest Catharine, op, b 187½ South.
Brest Frank, glass ctr, h 14 Weston av.
Brest Geo. P., mach, h 271 Oneida.
Brett James, steam fitter, b 363 Blandina.
Brett Wm. M., plmbr, h 363 Blandina.
Brettner Max, physical instr, b 84 Park av.
Brewer Anna L., b 28 South.
Brewer Fred, op, b 119 Liberty.
Brewer Fred'k B., student, b 28 South.
BREWER FREDERICK H.,
Physician, office 223 Genesee, h 28 South. Home Phone, res. 1617, bus. 1626.
Brewer Geo. J., frmr, b 61 Taylor av.
Brewer James, tmstr, h 119 Liberty.
Brewer Josephine M., op, b 48 Steuben.
Brewer Lena M., op, b 61 Taylor av.
Brewer Mattie A., op, b 61 Taylor av.
Brewer Wm., tmstr, b 119 Liberty.
Brewster Geo. W., wtchmn, h 201 Erie.
Brewster Melburn H., lab, b 201 Erie.
Brewster Stephen P., carp, h 75 Mathews.
Bridenbecker Clarence H., contr, h 1 Johnson Pk.
Bridenbecker Edw. D., h 68 LaFayette.
Bridenbecker Emma C., b 68 LaFayette.
Bridenbecker Jessie M., clk, b 68 LaFayette
Bridge Andrew, h 1 Campbell av.
Bridge Edith, mlnr, b 1 Campbell av.
Bridge Fergus, op, h 612 Whitesboro.
Bridgeford Benj. H., trav 20 Genesee, h Albany, N. Y.
Bridget Harry T., op, h 34 Huntington.
Bridgeman Marg't, dom, h 308 Wager.
Bridgeman Marinda, wid Henry, b 87 Mohawk.

Utica Paper Box Co.
35-37-39-41 LIBERTY ST.
C. N. Y. Phone 164-A. Home Phone 164.
KNIT GOODS, CONFECTIONERY WEDDING CAKE
BOXES

INSURANCE. E. F. & J. S. KERNAN, Devereux Block. See Page 3 for List of Companies. Phones: Home 2210; Bell 1035

THE UTICA ICE COMPANY
Guarantees Full Weight to everyone. Only Pure City Reservoir Ice sold.
Both Phones 165. 152 KEMBLE STREET.

Bridgeman Mary J., dom, b 76 B'way.
Bridgman Jos., h 1205 Sunset av.
Bridgman Wm. G., with Jas. P. Brown's Sons, h 55 Rutger.
Brierly Claude, loom fxr, b 22 Fay.
Brierly John M., lab, h 88 Canal.
Briesen Gertrude, bkpr, b 134 Rutger.
Briesen Hans, nurse, S. H.
Briesen Harold, stock clk, h 183 Rutger.
Briesen Julia, helper, S. H.
Briesen Margarette, music teach, b 134 Rutger.
Briesen Richard, h 134 Rutger.
Home Phone 1695.
Briggs Alonzo L., plshr, b 24 Huntington.
Briggs Anna, wid Denzil, h 24 Huntington.
Briggs Claude L., trav, h 345 Seymour.
Home Phone 2322.
Briggs Edgar N., mach, h 33 Louisa.
Briggs Faith I., clk, b 24 Huntington.
Briggs F. Kingsley, music teach 84 Seneca, h Whitesboro, N. Y.
Briggs Jas. L., eng, b 82 Cornelia.
Briggs Kenneth A., op, b 24 Huntington.
Briggs Oliver H., electr, b 52 Spring.
Briggs Pearl C., att, S. H.
Briggs Rensselaer J., agt, b 345 Seymour av
Briggs Thomas E., eng, h 33 Taylor av.
BRIGGS WALTER W.,
Deputy city clerk, b 41 Taylor av.
Brigham Clarence, linemn, b 70 Cornelia.
Brigham Dayton, tmstr, b 124 LaFayette.
Brigham Geo. H., linemn, b 190 Blandina.
Brigham Mary C., h 32 Faxton.
Brigham Origen S., h 139 Howard av.
Brigham Rozelle A., tinsmith, b 190 Blandina.
Brigham Sarah, wid L. H., h 190 Blandina.
Brigham Ward E., com trav, h 139 Howard av.
Brill Louis, tmstr, h 50 Seneca.
Brill Meyer, pdlr, h 119 Liberty.
Brinck Clyde L., mach, b 103 Bacon.
Brinck Cora E., tel op, b 103 Bacon.
Brinckerhoff Albert S., sec-treas Utica Cold Storage and Warehouse Co. 53-55 Main, h 10 Olbiston.
Home Phone res Br. Ex. 80, bus 1009.
Brinckerhoff Helen, nurse, Masonic Home.
Brincombe Mary J., wid Wm., h 60 B'way.
Brindisi Thos., grocer, 27 Third h do.
Brinds Joe, lab, h 67 Park av.
Brink Archie E., carp, h 363 Kossuth.
Brisson Eva M., teach Court St. Sch., b 264 Genesee.
Bristol Chas. J., clk, h 103 Mohawk.
Bristol Estella, wid Friend, h 98 Court.
Bristol Frank E., grocer, 41 Fay h do.
Britelli Jos., op, h 7 Montgomery.
Britting Jos., woodwkr, h 10 Kathleen.
Britton Daniel M., tile lyr, h 355 Blandina.
Britton Fannie L., att, S. H.

2 BLANDINA ST
SILVERWARE
MURPHY
CUT GLASS
JEWELER
DIAMONDS
OPP CITY HALL

Britton Mary E., bkpr 54 Franklin Sq., b at Clinton.
Britton Sadie D., att, S. H.
Brixius Bertha E., tailor, b 40 Schuyler.
Brixus Edw., clk, b 324 Whitesboro.
Brixius Elmer E., b 324 Whitesboro.
Brixus Ferdinand Jr., lab, b 324 W'boro.
Brixius Ferdinand A., barb, 324 W'boro h do
Brixius Jos. J., barb, 300 Sunset h do.
Brixius Marg't, wid Henry, h 40 Schuyler.
Brixius Wm., barber Oneida Sq., b 324 Whitesboro.
Broadbent Alfred, jeweler, 4 LaFayette h 17 Steuben. **Home Phone 3040.**
Broadbent Clarence J., dyer, h 901 Sunset av.
Broadbent C. H., jeweler, 4 LaFayette h 509 Whitesboro. **Home Phone 1646.**
Broadbent Edith M., engraver, 30 Genesee b 128 Howard av.
Broadbent Eliz., wid Wright, h 128 Howard av.
Broadbent Florence W., tel op, b 128 Howard av.
Broadbent Frank C., bkpr, b 509 W'boro.
Broadhead Eleanor, nurse ,b 27½ William.
Home Phone 1591.
Broadhead Jane, wid Joshua, h 27½ William.
Broadhead Martha, b 27½ William.
Broadley Fred, op, h 59 Erie.
Broadway- Liberty av. Co., Chas W. Crumb, pres.; Campbell E. Hodges, sec.; George B. French, treas, 34 Gardner bldg.
Broadwick Edw., mach, b 318 Columbia.
Broas Harry F., ctr, b 117 Kossuth av.
Brock David, op, h 72 Cooper.
Brockelbank Guy H., acct, h 120 Brinck'hf av.
Brockett Chas., carp, h 10 Elizabeth.
Brockett Chas., op, b 338 Whitesboro.
Brockett Edwin, btchr, h 19 Schuyler.
Brockman Franciska, wid Richard, h 89 Warren.
Brockway Alvin U., woodwkr, h 36 Milgate.
Brockway Anna, drsmkr, b 207 Jefferson.
Brockway Boney, sales stables, 25-27 Washington h 11 LaFayette.
Brockway Boughton E., real estate, h 61 Leah.
Brockway Cleveland, op, h 217 Jefferson av.
Brockway Clifford L., chauf, b 93 Mohawk.
Brockway Elbert, elev mn, b 93 Mohawk.

J & M ELECTRIC CO., 204 Genesee Street. The Best Novelties in FANS.

DISTINCTION SMARTNESS CORRECT FIT Characterize all the suits we will show you . . . . . Maher Brothers La Fayette and Seneca Sts.

DR. H. F. GUILLAUME, DENTIST. Porcelain Work. Artificial Plates. Clarendon Bldg. Both Phones.

Heating & Ventilating

If your work is done by me it is the best money can buy. Both Phones. Estimates furnished.

P. W. SCHNEIDER, Devereux Block.

BELL PHONE 147 I
UTICA CONSERVATORY OF MUSIC
196 GENESEE 196 GENESEE
HOME PHONE 696

Brockway Eliza Mrs., h 187 Rutger.
Brockway Frank, linemn, h 107 Lansing.
Brockway Geo., lab, b 44 Ontario.
Brockway Grovener, mach, h 75 Milgate.
Brockway Hiram, lab, b 75 Milgate.
Brockway Jeanette, teach, b 113 Eagle.
Brockway Jessie M., tlrs, b 301 Dudley av.
Brockway John F., saloon, 61-63 N. Genesee h do. **Home Phone 881.**
Brockway L., DeWitt, sign pntr, h 13 Leeds
Brockway Mabel, wid Bert, h 93 Mohawk.
Brockway Margaret C., wid Enoch, h 301 Dudley av.
Brockway Mortimer F., tmstr, b 301 Dudley av.
Brockway Nellie, wid Henry G., h 12 Kathleen.
Brockway Sophia J., wid James, nurse, h 27 Gold.
Brockway Wm., tmstr, h 350 Brinckerhoff.
Broderick Emmett P., pharmacist, h 80 Churchill av.
Brodock Elsie M., stenog, 68 Seneca h at Rome.
Brodt Augusta, op, b 86 Stark.
Brodt Chas. F., clk P. O., b 86 Stark.
Brodt Emma, op, b 86 Stark.
Brodt Ernest, cigar mfr, h 81 Stark. **Home Phone 3065.**
Brodt Johanna, wid John, h 86 Stark.
Brodzik Ignace, op, h 207 Lincoln av.
Broeckel Frances, op, b 8 Stark.
Broeckel Geo. J., op, b 8 Stark.
Broeckel Jos., clk, b 8 Stark.
Broedel Jacob, lab, h 122 Schuyler.
Brohia Geo., lab, b 537 Bleecker.
BROKAW RALPH W. REV., D. D., Pastor First Presbyterian Church cor Columbia and Washington, h 20 Court.
Bromley Alfred J., com trav, h 50 Scott. **Home Phone 1295.**
Bromley Chas. H., clk, b 745 Mary.
Bromley Geo. O., slsmn, b 745 Mary.
Bromley Jos., eng, b 74 Schuyler.
Bromley Wm., ctr, h 60 Kossuth av.
Brond Abraham, second hand furniture, 57 Whitesboro h do.
Bronk Marie L., b 77 Broadway.
Bronson Mary R., nurse, b 130 South. **Home Phone 68.**
Bronte Michael, lab, b 154 Elizabeth.
Brookins Wayne G., eng, h 200 Howard av.
Brooklyn Grocery (Duross & Geer), 1129 Bleecker. **Home Phone 3516.**
Brookman Frank J., auditor U. H. Tel Co., h 164 Howard av. **Home Phone 322.**
Brookman Mrs. Martha, b 959 Bleecker.
Brooks Chas. F., elev mn, h 82 Plant.
Brooks Clarence, clk, b 11 Aiken.
Brooks Frank J., miller, h 11 Aiken.
Brooks James O., mgr Majestic Theater, b 52 Cornelia.
Brooks Max, cap mkr, h 5 Broadway.
Brooks Thomas J., stoves, tinware, etc., 61 Court h do.
Brooks Walter R., adv writer, 35 Martin bldg h 84 Howard.
Brophy Michael F., police sergeant, h 49 Square.
Bross Cornelius J., mason, h 54 Mohawk.
Bross Daisy, clk, b 54 Mohawk.
Bross Elsie, op, b 54 Mohawk.
Bross Ora, op, b 54 Mohawk.
Brothers Anna, b 410 Blandina.
Brothers Edward W., op, b 410 Blandina.
Brothers Eliz., drsmkr, b 21 Court.
Brothers Jane A., wid Abraham, b 203 Jefferson av.
Brothers Lucy J., wid Theo., h 410 Blandina.
Brothers Rosanna, grocer and dry goods, 127 Albany h do.
Brothers Wallace A., carp, h 143 Miller.
Brough Jas. G., blksmth, h 188 Schuyler.
Brough Joseph, bkpr, b 188 Schuyler.
Brough Stephen, wtchmn, h 48 Stark.
Brouton Peter, lab, h 125 LaFayette.
Brower A. Vedder, real estate securities, b 306 Genesee.
Brower Egmont G., b 306 Genesee.
Brower Jennie V., wid Abram G., h 306 Genesee.
Brower Richard H., linemn, h 157 Kemble.
Brown Abbie M., b 123 Oneida.
Brown Agnes, wid Jas., b 836 Genesee.
Brown Albert, op, b 120 Taylor av.
Brown Alice L., tlrs, h 720 James.
Brown Andrew, carp, h 84½ Elm.
Brown Anna L., wid John M., h 35 Saratoga
Brown Anna E., wid Fred, h 813 Bleecker.
Brown A. B., wid Wm., b 108 Seymour av.
Brown Bertha, op, b Hotel Sheridan.
Brown Brayton E., agt, h 179 Kossuth.
Brown Carl, brklyr, h 300 Sunset av.
Brown Cath., forelady, b 73 Cooper.
Brown Cath., wid Chas., h 2 Bellevue pl.
Brown Cath., wid Edw., h 73 Cooper.
Brown Cath. C., h 248 Grove pl.
Brown Chas., wtchmn, h 86 Kossuth av.
Brown Chas. A., eng, b 24 Eagle.
Brown Chas. E., mach, h 32 Oak.
Brown Chas. F., slsmn, b 21 Hager.
Brown Chas. S., clk, b 76 Broadway.
Brown Chas. S. (James P. Brown's Son), 53 Main h 351 Genesee.
Brown Chas. W., ins agt, h 37 Albany.

BALLDA ELECTRIC CO. 229 Genesee Street. Mazda Columbia Lamps

EYESIGHT WE CAN GIVE YOU! LENSES GROUND RIGHT! KENNEY & GLASSES MADE TO ORDER FOR OCULISTS. 232 GENESEE ST, UTICA. HOME PHONE 1230.

Brown Christin J., clk, h 51 Oswego.
Brown Clara E., clk, b 215 Grove pl.
Brown Clarence, carp, h 173 Rutger.
Brown Clifford, pat med, b 772 Genesee.
Brown David, op, b 120 Taylor av.
Brown David R., agt Prudential Ins Co., h Whitesboro, N .Y.
Brown Edgar B., cashier, h 67 Eagle.
Brown Elizabeth G., b 4 West.
Brown Elizabeth, b 65 Taylor av.
BROWN ELON G., h 44 Rutger. Home Phone 21.
Brown Emma, op, h 378 Whitesboro.
Brown Eva M., stenog, b 49 Leah.
Brown Emma, wid Jerome M., h 5 Lansing. **Home Phone 2285.**
Brown Ernest, trav, b 74 Cornelia.
Brown Frank L., trav, h 71 Kemble.
Brown Frank E. (Brown & Griffith), h West Schuyler.
Brown Frank, lab, h 43 Elizabeth.
Brown Frank M., com trav, h 240 Steuben.
Brown Fred B., linemn, h 313 Blandina.
Brown Fred C., mach, h 30 Hope.
Brown Fred'k C., mgr Adirondack Coal Co., h 10 Breese.
Brown George, eng, h 26 Union av.
Brown George F., op, b 120 Taylor av.
Brown George J., mldr, h 533 Lincoln av.
Brown George J., op, h 448 Seymour av.
Brown George L., electr, b 35 Saratoga.
Brown Grace, clk, b 8 Oswego.
Brown Harriet M., wid Newell P., h 215 Grove pl.
Brown Harry, waiter, b 424 Columbia.
Brown Hattie, b 180 Whitesboro.
Brown Helen A. M., clk, b 32 Oak.
Brown Helen M., wid Chas. A., h 123 Oneida.
Brown Henry E., physician, 102 John h do **Home Phone 1621.**
Brown Henry J., mach, b 21 Knox.
Brown Irwin M., slsmn, b 49 Leah.
Brown Jacob, b 28 Devereux.
Brown Jacob K., dentist, 77 Charlotte h do. **Home Phone 2655.**
Brown James H., b 44 Rutger.
Brown James H., com trav, h 130 Kemblee. **Home Phone 2908.**
Brown's James P. Son (Charles S. Brown), dairy products, 53 Main.
Brown James Scott, slsmn, b 6 Steuben.
Brown James W., sec and bkpr public wks dept, b 65 Taylor av.
Brown Jennie A., wid Charles, h 107 Lansing.
Brown Jennie A., b 255 Genesee.
Brown Jennie M., h 35 Cornelia.
Brown John, lab, h 9 Morehead.
Brown John, rr man, b 64 Charlotte.
Brown John G., eng, h 99 Albany.

Brown John H., carp, h 506 West av.
Brown John H., carp, h 84 Hobart.
Brown John L. (Brown & Hopson), h 65 Taylor av.
Brown John M., slsmn, b 35 Saratoga.
Brown John R., eng, h 163 Brink'hff.
Brown John T., tmstr, h 62 Green.
Brown J. Henry, tmstr, h 120 Taylor av.
Brown Katherine, forelady, b 73 Cooper.
Brown Katherine A. (prop. Colonial Dining Rooms), h 39½ Grant.
Brown Laura V., baker and confcts, 93 Albany h 179 Kossuth.
Brown Lillian E., drsmkr, b 84 Hobart.
Brown Lillian F., drsmkr, b 8 Shaw.
Brown Louis, litho engr, h 13 The James.
Brown L. Leslie, bkpr, h 356 Brink'hff.
Brown L. Warnick (L. Warnick Brown & Co.), b 255 Genesee.
BROWN L. WARNICK & CO., (L. Warnick Brown), mfrs of tobacco, 49-51-53-55 Hotel. Bell Phone 571. Home Phone 571.
Brown Magdalene M., b 82 Oswego.
Brown Marg., wid Russell, h 300 Neilson.
Brown Margaret A., wid Russell, h 49 Leah
Brown Margaret A., h 28 Devereux.
Brown Mary A., wid Michael, h 85 Park av.
Brown Mary S., b 19 Court.
Brown May, op, b 32 Broad.
Brown Maxwell H., shpg clk, h 319 Dudley av.
BROWN MELVILLE C., Cashier Utica City National Bank, h 123 South. Home Phone 2912.
Brown Michael, fireman, b 73 Cooper.
Brown Michael, h 375 Seymour av.
Brown Morris, furniture, 79 W'boro h do.
Brown O. G., claim agt N. Y. C., 19 Main.
Brown Quentine J., clk, h 35 Cornelia.
Brown Rasmus J., clk, h 82 Oswego.
Brown Ray W., bill clk, h 813 Bleecker.
Brown Rob, A., formn, b 126 Lansing.

KELLER'S OLD FASHIONED CHOCOLATES. Sold everywere. 5c. pkgs. only

EMPIRE COAL CO
E. M. ANTISDEL
PHILLIP E. LEWIS
BEST GRADES OF COAL & WOOD
195 STEUBEN
HOME Phone 101

ROBERTS AND AITKEN COAL HOME PHONE 781

OUR SUITS are made to please the critical dresser. The more critical you are, the more we urge you to see them.
MAHER BROTHERS
COR. LA FAYETTE and SENECA STREETS.

W. H. GUERNSEY, MANAGER.
BRANCH OFFICE
WHITEHEAD & HOAG CO.
BADGES-BUTTONS-BANNERS
P.O. BOX 334 ROME, N.Y.
BOTH PHONES 178

Brown Roy, mgr Brown Sign Co., b 113 Liberty.
Brown Russell A., grocer, 611 Sunset av. h 47 Chestnut. **Home Phone 1968.**
Brown Sarah A., stenog, b 248 Grove pl.
Brown Sarah J., wid John G., h 255 Genesee. **Home Phone 332.**

BROWN SIGN CO. (THE)
Roy Brown, mgr., 31 Pearl.
Home Phone 3482. (See adv. index).

Brown Thomas Mrs., tel op, b 79 Erie.
Brown Thos. F., acct S. H., b 21 York.
Brown Thomas H., formn, h 20 Knox. **Home Phone 2468.**
Brown Thos. J., rrman, h 324 Oneida.
Brown Thomas W., pump mfg, h 1215 Bleecker.
Brown Walter L., mldr, h 35 Mulberry.
Brown Wm., lab, h 71 Water.
Brown Wm., btchr, b 8 Spring.
Brown Wm. A., clk, b 49 Leah.
Brown Wm. E., broker, 41 Arcade.
Brown Wm. E., carp, b 20 Knox.
Brown Wm. F., insp, h 21 Humbert av.
Brown Wm. J., mach, h 126 Lansing.
Brown Wm. J., truant officer, h 701 Sunset av.
Brown Wm. J., grocer, b 38 Chestnut.
Brown Wm. J. Jr., clk, h 38 Chestnut.
Brown Wm. M., carp, h 130 Albany.
Brown & Griffith, (Frank E. Brown & William H. Griffith), wholesale commission merchants, 31-33 Catharine. **Home Phone 1042.**

BROWN & HOPSON,
(John L. Brown), Insurance, fire, 5 Broad. Home Phone 437.

Browne Albert J., physician and surgeon, 224 Genesee h do.
Browne Joseph, op, h 321 State.
Browne R. Louise, bkpr, b 75 Kemble.
Browne Olive G., sec and mgr The School of Ry. Signaling, h 133 Kemble.
Brownell Chester S., jeweler, b 53 South.

THE EAGLE BREWING CO.
EXTRA FINE ALES AND LAGER
PHONE 645

Brownell Eleanor O., prin The New School, b 84 Cornelia.
Brownell Leonard A., clk, b 120 Wash'ton.
Brownell Lincoln E., h 269 Oneida.
Brownell Wm. H., physician and surgeon, 32 Court h do. **Home Phone 124.**
Browning Alfred C., prtr, b 108½ John.
Bruce Isabella, mlnr, b 28 Albany.
Bruckel Henry, baker, Masonic Home h do.
Brucker Bros. (Otto W. and Oscar), grocers 333 Whitesboro. **Home Phone 2240.**
Brucker Christopher, plmbr, h 508 Neilson.
Brucker Edw. G., tlr, h 20 Schuyler.
Brucker Emil, tailor, b 6 Schuyler.
Brucker Ernest Jr., lab, b r 6 Schuyler.
Brucker Ernest Sr., tailor, h r 6 Schuyler.
Brucker Fred, brickmkr, h 3 Sickenberger
Brucker Geo. C., core mkr, h 43 Main.
Brucker Geo. L., plmbr and gasftr, 77 South h do. **Home Phone 587.**
Brucker Harvey P., cigar mfr, h 49 Cooper.
Brucker Jacob, carp, b 77 South.
Brucker Laura S., music teach, b 77 South.
Brucker Marg., b 43 Main.
Brucker Oscar (Brucker Bros.), b 5 Schuyler.
Brucker Otto W. (Brucker Bros.), b 5 Schuyler.
Brucker Sevilla, dom, b 5 Brinckerhoff.
Brucker Walter W., brkmn, h 6 Oak pl.
Brudon Chas. W., State agt Barber Asphalt Paving Co., h 21 Olbiston. **Home Phone Br. Ex. 117.**
Brunett Henry C., pres and mgr Carney Bros. Co., h 49 Saratoga. **Home Phone 2185.**
Brunett Louis, op, h 50 Hickory.
(Brunett, see Brunnett, also Burnett).
Brunner Agnes Mrs., b 12 Wiley.
Brunner Chas. F., meat mkt, 33 Gold h 122 Steuben. **Home Phone 1655.**
Brunner Elizabeth, h 46 Churchill av.
Brunner Geo. L., sec and treas Brunner Mfg Co., h 271 Seymour av.
Brunner Josephine, wid Joseph, tlrs, St. Eliz Hosp.
Brunner Josephine, wid Frank, lndrs, S. H. 18 Stark.
Brunner Mfg. Co. (pres Leo J. Brunner, sec and treas Geo. L. Brunner), mach, 14 Jefferson av. **Home Phone 1788.**
Brunner Raymond, clk, b 122 Steuben.
Brunner Wm. B., agt, h 231 South.
Brunnett Walburga, wid Joseph, h 8 Huntington.
Brunnett Wm. M., artist Utica Saturday Globe, b 8 Huntington.
(Brunnett, see Brunett, also Burnett).
Brunnock Mary A., hsekpr, 377 Genesee.
Brunnock John J., swtch tndr, b 822 Mary.
Brunnock Michael P., lab, b 118 West av.
Bruno Fava, lab, h 127 Elizabeth.

Greek Fruit Store
GENESEE, COR. PEARL.
The Best in Fruit, Nuts, Confectionery.

J. B. Wells & Son Co. 77-83 Genesee Street UTICA, N. Y.
The OLDEST AND MOST RELIABLE Dry Goods House in Central New York

Bruno Peter, shoemkr, 113 Columbia h 105 Third.
Brunswick Hotel, 27 Whitesboro.
Bruzessa Fortunato, lab, h 551½ Bleecker.
Bruzesso Francesco, lab, h 34 Third av.
Bryan Angela, clk, b 34 Lansing.
Bryan Dorothy, b 34 Lansing.
Bryan Jas. E., brklyr, h 142 West.
Bryan Jane, wid Michael, h 169 Miller.
Bryan John, brtndr, h 34 Lansing.
Bryan Josephine M., hairdrs,, b 34 Lansing.
Bryan Patrick F., carp, h 217 West.
Bryan Spencer, fireman, b 901 Columbia.
Bryan Stephen G., driver, h 220 West.
Bryant Edward S., engr, h 802 Sunset.
Bryant Clifford A., trav, h 43 Grant.
Bryant Elizabeth, mlnr, b 14 Spring.
Bryant Edw. D., formn D., L. & W., h 8 Aiken.
Bryant George, eng, h 14 Spring.
Bryant Julia A., wid Rufus H., h 14 Spring
Bryant Lome D., drsmkr, b 14 Spring.
Bryant Marg., wid Wm. J., b 16 Howard av
Bryant Spencer, fireman, b 14 Spring.
Brych Jacob, op, h 53 Cottage pl.
Bryere Franklin, student, b 141½ Howard
Bryere Jos. O. A., hotel kpr, h 141½ Howard av.
Bryson Robert W., supt Ballda Elec Co., h Yorkville.
Bucaro Jos., lab, h 551½ Bleecker.
Buccardo Leonard, baker, h 191 Jay.
Buchanan Andrew J., clk, b 127 John.
Buchanan Chos., plmbr, b 344 Jay.
Buchanan Emma C., drsmkr, h 127 John.
Buchanan Horace E., eng, h 29 Brink'hff.
Buchanan Lynn F., op, b 161 Blandina.
Buchanan Rosanna Mrs., b 127 John.
Buchanan Ruth E., b 127 John.
Buchberger Emma, op, b 124 Wager.
Bucher Barbara, wid Frank, h 401 South.
Bucher Chas. E., buyer, h 41 Noyes.
Bucher Mary A., wid Emil, h 161 Miller.
Bucher Mathew J., paper hgr, b 161 Miller.
Bucher Matilda, wid John B., clk, b 70 Lansing.
Bucher Vivian, op, b 161 Miller.
(Bucher, see Butcher).
Buchholz Gustav, mldr, h 96 LaFayette.
Buchholz Max H., mldr, h 326 State.
Buchinsky Anthony, tailor, 77 Liberty h do.
Buchner Edward H., op, h 2 Lock.
Buck Chas. E., cigar mfr, h 8 Johnson Pk.
Buck Evelyn M., teach U. F. A., b 7 Kemble.
Buck Fred L., clk, h 39 Cooper.
Buck Harry C., lawyer, 93 U. C. N. B. bldg, h Clayville.
Buck John, mason, h 150 Whitesboro.
Buck Philona Mrs., 32 Faxton.
Buckingham Arthur P., caterer, h 31 Cooper.
BUCKINGHAM & MOAK, (Huson Moak), music art rooms, 119-121 Genesee. Home Phone 536.
Buckenmeim Peter, cab driver, h 108 Seymour.
Buckley Anna T., teach Lansing St. School, b 17 Eagle.
Buckley Cath., wid Mich'l, h 17 Eagle.
Buckley Cornelius, grocer, 228 Lansing h 98 Jefferson. Home Phone 1925.
Buckley Daniel, horseshoer, h 145 Blandina.
Buckley Daniel, h 315 Jay.
Buckley Daniel, clk, h 33 Hubbell.
Buckley Frank R., emp Stand. Oil Co. h 69 Cooper. Home Phone 2469.
Buckley Jas. P., formn, h 606 Blandina.
Buckley James P. Jr., op, b 606 Blandina.
Buckley Jeremiah C., wholesale liquors 45 John, h 110½ Steuben. Home Phone 743.
Buckley Jeremiah J., agt West End Brewing Co., h 207 Whitesboro. Home Phone 2649.
Buckley John, horseshoer, 49 Elizabeth h 147 Blandina. Home Phone, bus. 1460, res. 2660.
Buckley John G., ins agt, h 18 George pl.
Buckley John H., clk, b 17 Eagle.
Buckley John M., cooper, h 203 Court.
Buckley John T., attorney, 69 Arcade b 147 Blandina. Home Phone 507.
Buckley Josephine, op, b 606 Blandina.
Buckley Jos., op, h 1029 Mary.
Buckley Mary, mlnr, b 110½ Steuben.
Buckley Mich'l F., cashier City Treasurer, b 33 Hubbell.
Buckley Michael J., h 84 Albany. Home Phone 1357.
Buckley Mich'l, tlr, 881-883 Bleecker. h 882 do. Home Phone 2494.
Buckley Reta, trmr, b 69 Cooper.
Buckley Wm., lab, h 199 Court.
Budd Francis F., mer tailor, 90 Genesee h 195 Nichols.
Budding Herbert B., loan broker, 49 Mann bldg. Home Phone 1958.
Buddle Lincoln A., clk, h 43 Square.
Budlong Casper D., blk clk, b 1 Elm.
Budlong Cath., wid Wm. L., h 49 Oneida.
Budlong Percy B., carp, h 446 Seymour av.
Budlong Samuel H., h 83 Oneida. Home Phone 3261.
Budlong Wm., frmr, h Schuyler road.
Budlong Wm. A., clk, h 35 Clinton pl.
Budlong Willis A., dentist, 182 Genesee h 39 Rutger.
Budnick Vincent, lab, h 425 Wheeler.
Budzynski Peter, grocer, 46 Nichols h do.
Budzynski Simon, lab, b 268 Lincoln.
Budznski Stanislaw, op, h 286 Lincoln.
Budzynski Stanley, op, h 94 Spring.
Bueche Carl F., barb, 160 Court h do.

PRYOR'S ART ROOMS 191 GENESEE ST.

...HAPPY THOUGHT STOVES AND RANGES...
Every Range Guaranteed Has No Equal as a Baker Sold in Utica for Fifty Years
BANNIGAN & COOPER Home Phone 620 Bell Phone 848
8 AND 10 DEVEREUX ST.

A good Mortgage is a good investment, but be sure it IS good before you accept it. We guarantee the accuracy of our searches

Central New York Abstract and Title Co.
27 Elizabeth Street - - Utica, N. Y.

THE EAGLE BREWING CO. EXTRA FINE ALES & LAGER PHONE 845

Bueche Karl, barb, 148 Court h do.
Buehler Bertha, op b 177 LaFayette.
Buehler Catharine, nurse, h 515 West av. Home Phone 2692.
Buehler Ferdinand, teach and organist, h 177 LaFayette.
Buehler John, wall paper and hardware, 32-34 S. Hamilton h do. Home Phone 224.
Buehler Julius, baker, h 11 Walnut.
Buehler Mary, b 177 LaFayette.
Buehler Reinhold C., pntr, b 515 West av.
Buerger Edward, barb, 7 LaFayette h 138 Conkling av. Home Phone 1342.
Buerger Wm. S., barb, 7 LaFayette h 18 Walnut.
Buernot Anna, op, b 7 Salina.
Buff Anna, clk, b 184 Whitesboro.
Buff Wm., tailor, h 184 Whitesboro.
(Buff, see Boff).
Bugental Frank J., compositor, h 94 Miller. Home Phone 1416.
Bugental Mae A., clk, b 94 Miller.
Buhl Paul C. (Barnes & Buhl Organ Co.), h 21 Chestnut. Bell Phone 213-I.
Buick Motor Co., Ebann & Berringer agents, 12 Burnet.
Bulger Catharine, wid Patrick F,, h 55 Rutger. Home Phone 1468.
Bulkley Anna Mrs., drsmkr, b 43 Cooper.
Bulkley Chas. F., bkpr, b 43 Cooper.
Bulkley Chas. J., 234 Genesee h 128 Oneida.
Bulkley Homer G., bkpr, b 128 Oneida.
Bulkley Wm. F., ex mes, h 43 Cooper.
Bull Horatio S., eng, h 353 Columbia.
Bullard Arthur, pdlr, h Albany nr City Line
Bullard Carrie E., op, b 44 Steuben.
Bullard Chas. F., huckster, h 83 Milgate.
BULLARD CHAS. L.,
frt agt D., L. & W. RR., h 156½ Blandina.
Bullard Frank M., agt, h 28½ Fay.
Bullard F. Earl, brkmn, b 28½ Fay.
Bullard Harold M., brkmn, b 28½ Fay.

COMMERCIAL COLLECTION CO.
COLLECTIONS MADE IN EVERY STATE
— 91 ARCADE —

Bullard Jas., formn, h 297 Broad.
Bullard Maud, op, b 28½ Fay.
Bullock Geo., carp, h 79 Taylor av.
Bulonowski Tony, lab, h 11 Potter av.
Bult Hannah M., b 79 Rutger.
Bumph John D., carp., h 777 Mary.
Bunnie Andrew J., clk, The Grand h do.
Bunski Frank, lab, h 58 Potter av.
Bunzik Teophila, op, b 258 Lincoln av.
Buonamasso Mike, op, h 13 Mohawk.
Burch Cath., wid Alonzo, h 39 Court.
Burch Robert, h 5 Rutger Pk.
Burd Rev. Jas. J., rector Church of the Holy Cross, h 957 Bleecker.
Burdick Chas. J., carp, h 91 Washington. Home Phone 2884.
Burdick Eliza W., wid Edw., b 89 Eagle.
Burdick Emanuel M., electr, b 4½ Reagan.
Burdick Eugene A., slsmn, h 9 King.
Burdick Hiram M., pat mkr, h 27 Plant.
Burdick Ida, hsekpr, Faxton Hospital.
Burdick Rowland C., ins agt, h 5 Kemble Terrace.
Burdick Wm., op, b 315 Lincoln av.
Buren Otto v. Rev., pastor Zion Lutheran Church Fay cor Cooper, h 418 W'boro. Home Phone 1368.
Burger John, tinsmith, h 19 McQuade av.
Burger Joseph, lab, h 122 Conkling av.
Burger Louisa A., wid Christian, h 51 Saratoga.
(Burger, see Berger).
Burgess Marg., b 37 Noyes.
Burgess Wm. J., driver, h 52 Spring.
Burghardt A. Amelia, drsmkr, h 110 Washington.
Burghardt Louise K., drsmkr, h 110 Washington.
(Burghardt, see Burkhardt).
Burke Agnes L., mlnr, b 128 Mohawk.
Burke Alice M., wid Dennis, h 39 Milgate.
Burke Ann, wid Walter, h 314 Columbia.
Burke Anna, wid Pat'k, h 128 Mohawk.
Burke Anna, mlnr, b 9 Brinckerhoff.
Burke Anna, op, b 120 Mohawk.
BURKE ARTHUR M.,
City Clerk, h 743 Mary.
Burke Bridget, b 133 Third.
Burke Catharine, drsmkr, b 314 Columbia.
Burke Chas., waiter, b 314 Columbia .
Burke Edith, op, S. H.
Burke Edward, tel op, b 722 Mary. Home Phone 3436.
Burke Edw. F., mason, h 390 Blandina.
Burke Edward J., electr, h 48 Mathews av.
Burke Eliz., wid Mich'l, h 120 Mohawk.
Burke Eliz., maid, General Hospital.
Burke Eliz. M., bkpr, b 9 Brinckerhoff av.
Burke Elizabeth R., drsmkr, h 17 Wiley.
Burke Ellen Mrs., b 39 Elm.
Burke Frank J., ctr, h 535 Lincoln av.
Burke Geo., gas fitter, b 9 Brinckerhoff.

SUTORIUS BROS., — HATTERS. — 116 COLUMBIA ST.

WILLIAM BLAIKIE COMPANY
Prescription Druggists
Utica, N. Y.

DRUGS AND CHEMICALS

Utica School of Commerce
ONEIDA NATIONAL BANK BLDG. T. J. RISINGER, Prin'l

Burke Geo., undertaker, 88 John h do.
Home Phone 1570.
Burke Gertrude, clk, b 128 Mohawk.
Burke Helen G., clk, b 314 Columbia.
Burke Henry Mrs., h 160 Lansing.
Burke Jas., h 46 Scott.
Burke Jas. J., lab, h Kathleen.
Burke Jas., op, b 120 Mohawk.
Burke Jas. A., clk Am. Ex., h 63 Mohawk.
Burke Jennie, wid Jeremiah, h 722 Mary.
Burke John Mrs., h 299 Kossuth av.
Burke John, clk, b 27 West.
Burke John A., lab, b Kathleen.
Burke John H., brtndr, b 397 Blandina.
Burke John H., frt hndlr, h 512 Sunset.
Burke John H., paper hgr, h 210 Conkling.
Burke John P,. blksmth, h 396 Blandina.
Burke Joseph F. (Burke & Shaughnessy), 390 Blandina.
Burke Kathleen M., clk, b 128 Mohawk.
Burke Leo A., bkpr, b 128 Mohawk.
Burke Linda, boarders, 45 B'way h do.
Home Phone 2225.
Burke Lovina, nurse, h 27 West.
Burke Mabel E., att, S. H.
Burke Martin, op, b 60 Court.
Burke Margaret, wid John, h 41 Scott.
Burke Mary, dom, b 31 Whitesboro.
Burke Mary, wid Richard, b 214 Blandina.
Burke Mary E., b 512 Sunset av.
Burke Matthew N., formn, h 911 Mary.
Burke Mich'l J., ins agt, h 9 Brinck'hff.
Burke Nellie J., op, b 512 Sunset av.
Burke Patrick, op, b 233 Sunset av.
Burke Patrick J., lab, h 214 Kossuth.
Burke Patrick T., tob mfr, R. F. D. No. 2.
Burke Philomena, wid Frank, h 9 Bell.
Burke Richard M., leaf tobacco dealer, R. F. D. No. 2.
Burke S. Leroy, clk, b 39 Milgate.
Burke Teckla, op, b 9 Bell av.
Burke Theresa, clk, b 9 Brinckerhoff.
Burke Thomas, buyer, h 22 Linwood pl.
Burke Thomas, barb, b 911 Mary.
Burke Timothy, clk, b 63 Mohawk.
Burke Walter, brtndr, b 314 Columbia.
Burke Walter, lab, h 117 Morris.
Burke Wm., lab, h 164 Lansing.
Burke Wm. R., mach, h 54 Tracy.
Burke & Shaughnessy (Jos. F. Burke & John P. Shaughnessy), plumbing and heating, 1010 Bleecker.
Home Phone 993.
(Burke, see Bourk and Burk).
Burkhard John, cook, S. H. b 60 Green.
Burkhart John, confctr, 101 Canal h do.
Home Phone 3481.
Burkharth Frank, brkm, b 101 Canal.
Burkharth Henry S., fireman, b 101 Canal.
Burkharth Mary, wid Andrew, h 101 Canal.
Burkhardt Chas. F., caterer, h 5 Lexington.
Burky Agnes, op, b 16 Leeds.

Steber
MILLINERY
BLANDINA STREET, NEAR GENESEE,
UTICA, N. Y.
ARTE ET INDUSTRIA

Burky Chas., driver, h 16 Leeds.
Burlbach Clara, dom, 21 Court.
Burlbach Catharine, b 10 Hopper.
Burleigh G. B., h 36 Kanatenah.
Home Phone Br. Ex. 82.
Burleigh Jennie J., clk, b 36 Kanatenah.
Burley Florence M., att, S. H.
Burlingame Eva, teach, b 9½ Court.
Burlison Harry, contr, h 468 Columbia.
Burlison Jermain, saloon 336 Columbia, h 137 Mary. **Home Phone 3083.**
Burmeister Frank, cartmn, h 15 Pitcher.
Burnett Elizabeth Mrs., b 100 Seymour av.
Home Phone 1778.
Burnett Frank, hostler, b 32½ Huntington.
Burnett Jas., op, b 15 Wetmore.
Burnham Marjorie L., bkpr, b 168 Dudley.
Burnham Orville A., janitor Masonic Temple, h 11 Linwood pl.
Burnham Wilford C., ins agt, h 168 Dudley.
Burnhand Wayne, mech, b 70 Charlotte.
Burnop Alma J., op, b 22 Gold.
Burnop Annie, wid Augustus, h 118 Rutger.
Burnop Emma A., wid Edw. R., h 22 Gold.
Burnop Etta, wid Wm., b 118 Rutger.
Burnop Thomas L., mgr, b 118 Rutger.
Burnop Wm. M., mech, b 22 Gold.
Burns Andrew P., lab, b 142 Broad.
Burns Anna, wid Moses, b 82 Albany.
Burns Anna F., tlrs, b 326 Mary.
Burns Bartholomew, mtrmn, h 212 Grove pl
Burns Cath., op, b 46 Saratoga.
Burns Edward, fireman, h 52 Seneca.
Burns Eliz. L., tlrs, b 326 Mary.
Burns Frank M., op, b 32 Leah.
Burns George, tmstr, h 102 Whitesboro.
Burns Henry J., cigarmkr, h 54 Albany.
Burns Hugh, electr, b 55 Eagle.
Burns Hugh L., pntr, h 185 Miller.
Burns James, op, h 93 Schuyler.
Burns James M., op, b 93 Schuyler.
Burns John, driver, b 243 Mohawk.

131 GENESEE
THE
FRANTZ
LADIES AND GENTLEMEN
INN
131 GENESEE

BARTEL'S BREWING CO., Lager Beers, Ales and Porter | GEO. BINGEL Agent | Conkling Ave., cor. Leah SEE PAGE 15

WOOLEN CLOTHS AND TAILORS' TRIMMINGS
R. J. GUCKEMUS, 414 VARICK STREET UTICA, N. Y.

John A. Roberts & Co., The Reliable DRY GOODS And Carpet House.
169-171 GENESEE STREET.

H. J. BRANDELES, HEATING - PLUMBING AUTOMATIC SPRINKLER EQUIPMENTS. 101 LA FAYETTE ST.

Burns John, fireman, b 52 Seneca.
Burns John, op, b 32 Leah.
Burns John B., bkpr S. H., h 56 Churchill.
Burns Julia A., wid Henry, h 141 Miller.
Burns Marion A., wid Arthur W., h 145½ Miller.
Burns Mary A., op, b 32 Leah.
Burns Mary A., h 326 Mary.
Burns Michael, brtndr, b 330 Columbia.
Burns Mortimer T., mach, b 93 Schuyler.
Burns Nellie, lndrs, S. H.
Burns Patrick, bxmkr, b 52 Seneca.
Burns Richard, lab, b 141 Miller.
Burns Sarah A., nurse, S. H.
Burns Thomas, lab, h 141 Lansing.
Burns Thos., brtndr, b 330 Columbia.
Burns Timothy, lab, b 141 Miller.
(Burns, see Byrnes).
Burnside Claude A., rr engr, h 5 Thorn.
Burr Chas. J., mill wright, h 462 Columbia.
Burr Cornelia M., op, b 462 Columbia.
Burr Ferdinand, mach, b 462 Columbia.
Burr Louis J., div supt International Correspondence Schools, h 18 Hobart. Home Phone 2606.
Burrell Helen M. Mrs., b 56 Rutger.
Burrell Lenora D., wid Jos., b 17 Howard av
Burrell Melvin C., trav, h 18 South.
Burrill Herbert N., bkpr City Nat Bk, b 1019 Sunset av.
Burrill Nelson A., optometrist and optician 228 Columbia, h 1019 Sunset av.
Burriss Mary, wid Henry, b 14 Louisa.
BURROWES E. T. CO. (THE) Screen mfrs., Portland, Maine.
Burrow Eva M., wid Irving, drsmkr, h 54 Seymour av.
Burrows Fred'k, engr, h 352 Kossuth.
Burrows Luella E., waitress, b 54 Seymour.
Burrows Wesley W., formn, b 259 Rutger.
Bursello Salvatore, lab, b 559 Bleecker.
Burt Earl V., op, b 1034 Bleecker.
Burt H. E., slsmn, b 40 Rutger.
Burt John W., carp, h 1034 Bleecker.
Burt Margaret, b 651 Mary.

Burt Memorial Church (Italian M. E.) Rev. V. Ambrosina, pastor, 6 Elizabeth.
Burt William J., packer, h 401 Dudley av.
Burtelli Wm., h 423 Bleecker.
Burth Isabella, needle craft shop, 225 Genesee b 812 do.
Burtiss James R., vice pres Burtiss & O'Connor Co., h 74 Miller.
BURTISS & O'CONNOR CO., (Pres. and treas., J. F. O'Connor; vice pres., J. R. Burtiss; sec., T. J. O'Connor), Jewelers and Opticians, 62 Genesee. Home Phone 1799.
Burton Albert E., painter, h 42 Fay.
Burton Caroline M., wid Wm., h 205 Kossuth av.
Burton Chas. E., tinsmth, h 160 West.
Burton Ella, wid Edw., h 154 Elm.
Burton Ella H., wid Edward L., h 28 Arthur
Burton Elmer P., formn Millar Lead Pipe Works, 77 Main, h Deerfield.
Burton Elsie, op, b 8 Lexington pl.
Burton Fred L., mach, h 173 Mohawk.
Burton George L., mach, b 28 Arthur.
Burton Geo. T., carp, h 8 Lexington.
Burton G. Augustus, prin sch No. 19, b 1003 Sunset.
Burton Harold, op, b 28 Arthur.
Burton Horace, grocer, 510 State h do.
Burton John T., trav, h 9 Mathews av.
Burton John M., mach, h 51 Tracy.
Burton Julia A., h 51 Grant.
Burton Margaret, h 70½ Steuben.
Burton Martha M., wid Samuel, nurse, h 3 Johnson Park.
Burton Mary, h 1016 Sunset av.
Burton Maurice H., op, b 9 Mathews av.
Burton Peter, lab, h 259 Jefferson av.
Burton Willard M., bkpr, b Deerfield.
Burton Wm. C., carp, b 8 Lexington pl.
Burton Wm. L., electr, h 109 West.
Busacker John (Busacker & Koehler), h 299 South.
Busacker John W., bkpr, b 299 South.
Busacker Mary, h 301 South.
Busacker Norman H., clk, b 299 South.
Busacker & Koehler (John Busacker and Frank Koehler), clothing and furnishing, 301 South.
Busch Geo., btchr, h 93 Albany.
Buschmann Anna, op, b 5 Lock.
Buschmann Frederick, lab, b 76 Canal.
Buschmann Gottlieb, lab, h 76 Canal.
Buschmann John, lab, h 13 Floyd.
Buschmann Wm., lab, b 76 Canal.
Buschmann Wm. G., landscape gardener, b 332 Mary.
Bush Andrew, formn, h 188 Seymour.
Bush Belle J., drsmkr, b 128 John.
Bush Bert D., mach, h 86 Roberts.
Bush Clement, mtrmn, b 64 Ontario.
Bush Clinton, wood wkr, b 78 Jefferson av.

CROWE & MARTIN, Florists, 221 Genesee cor. Blandina Sts. Both Phones.

Utica Paper Box Co. KNIT GOODS, CONFECTIONERY WEDDING CAKE BOXES
35-37-39-41 LIBERTY ST.
C. N. Y. Phone 164-A. Home Phone 164.

Anyone can secure PURE CITY RESERVOIR ICE in *whatever* quantities they desire from us.

Utica Ice Company
Both Phones 165. 152 Kemble Street.

Bush H. Gertrude, clk, b 188 Seymour av.
Bush Laura B., mechanical dentist, b 188 Seymour av.
Bush Lena, waitress, b 707 Mary.
Bush Medina P., com trav, h 25 Rutger. **Home Phone 2802.**
Bush Pauline T., b 188 Seymour av.
Bushinger Adel R., wid Ed., h 32 Kemble. **Home Phone 1684.**
BUSHINGER CHARLES W., note teller Citizens Trust Co., h at New Hartford.
Buskey Charles, op, b 1001 Columbia.
Buskirk Geo., formn, b 72 LaFayette.
Bussey Alfred C., carp, h 108 West av.
Bussey Edna, entry clk, b 118 Blandina. **Home Phone 2641.**
Bussey John H., clk, h 118 Blandina.
Bussey Norman, carp, b 108 West av.
Bustelli Frank C., caterer, h 2101 Bleecker.
BUSY CORNER CIGAR STORE, Peter J. Wald, prop, 161 Genesee.
Butcher Grace V., b 30 Court.
Butcher Helena C., h 221 Genesee.
Butcher Helen M., b 30 Court.
Butcher Ida J., teach also sec New Century Club, b 30 Court.
Butcher Sarah J., wid Chas. M., h 30 Court. **Home Phone 3179.**
Butcher Wm., wool sorter, h 83 Miller.
Butler A. Gertrude, teach Bleecker St. Sch, b 119 Conkling.
Butler Benjamin F., electr, h 211 Park av.
BUTLER CHARLES A., Vice pres. First National Bank 93 Genesee, h 2 Rutger Park.
Butler Chas. M., slsmn, h 314 Brinckerhoff.
Butler Elizabeth, h 101 Third av.
Butler Frank, carriage bldr, b 10 Cooper. **Home Phone 2938.**
Butler Gilbert, b 2 Rutger Park.
Butler Harriet J., wid J. Milton, h 350 Genesee.
Butler Howard, clk, b 314 Brinckerhoff av.
Butler Irving H., clk, h 5 Summit pl.
Butler John M., spec agt Penn Mutual Life Ins Co., 25-28 Gard bldg, b 350 Genesee.
Butler Josie L., stenog, b 9 Tracy.
Butler Julia N., b 2 Rutger Park.
Butler Margaret T., nurse, S. H.
Butler Martin, brtndr, b 67 John.
Butler Mary, drsmkr, b 101 Third av.
Butler Mary, wid John, b 119 Conkling av.
Butler Mina G., mlnr, b 329 State.
Butler Minnie, op, b 139 Lansing.
Butler Pat'k C., shoemkr, h 149 Nichols.
Butler Patrick W., formn, h 119 Conkling.
Butler Stanley L., 11-12 U. C. Nat. Bk. Bldg., b 350 Genesee.
Butler Sophronia, b 32 Faxton.
Butler Thomas, lab, h 165 Whitesboro.

MURPHY THE JEWELER
2 BLANDINA ST. OPP. CITY HALL

BUTLER WALTER S., Gen. agt Penn Mut. Life Ins. Co., 25-28 Gardner Bldg, b 350 Genesee. Home Phone bus. 1097, res. 22.
Butler Wm. J., agt Met Ins Co., h Oriskany Falls.
Butler Wm. J., eng, h 3 Rudolph pl.
Buttenschoen August, tailor, h 7 Barnes.
Buttenschoen Fred H., agt Met Life Ins Co., h 29 Bryant.
Butterfield Cordelia, h 152 Park av.
Butterfield Daniel F., h 152 Park av.
Butterworth Alice, wid John, h 41 Milgate.
Butterworth Arthur A., clk, b 63 Bacon.
Butterworth David, clk, h 105 Albany.
Butterworth Edwin S., furrier 4 Catharine, h 53 Dudley av.
Butterworth Eliz., op, b 1203 Mary.
Butterworth Everett, op, h 41 Milgate.
Butterworth Frank, mach, b 41 Milgate.
Butterworth John, lab, b 91 Liberty.
Butterworth Julia, h 91 Liberty.
Butterworth Norman, b 41 Milgate.
Butterworth Richard, op, h 63 Bacon.
Butterworth Sara A. Mrs., h 186 W'boro.
Butterworth Thurlow C., stero, b 91 Liberty
Buttimer Margaret, h 476 Blandina.
Buttimer Michael F., tmstr, h 79 Mohawk.
Buttitta Nick, lab, h 651 Bleecker.
Button Nellie, op, b 238 Tilden av.
BUTTS BENJAMIN V., Broker member New York bankers and brokers institute, 21 Clarendon Bldg, h 5 Meeker av, New Hartford, N. Y. Home Phone N. H. 57, bus. 1841.
Butzk Kasinier, op, b 76 Spring.
Buzinski Frank, lab, b 46 Canal.
Byam Eugene C., saloon 336 Columbia, h do.
Byer Amelia, op, h 9 Warren.
Byers Ernest, op, b Winner av.
BYINGTON CHARLES A., (vice pres. Ontario Knitting Co., pres. Capron Knitting Co., sec. and mgr. Regal Textile Co., sec. Frisbie & Stansfield Knitting Co., also with Utica Paper Box Co., office U. C. N. Bldg), h 324 Genesee. Home Phone 3105.
Byran Angelo, clk, b 34 Lansing.
Byrd Elsie M., mlnr, b 295 South.
Byrd Raymond W., clk, h 237 Lincoln av.
Byrd Wm. E., lineman, h 295 South.
Byrne Bridget, wid Michael, h 7 Jefferson.
Byrne John, driver, h 298 South.

THOMAS BREEN CO 92 LAFAYETTE ST PLUMBING

Maher Brothers
.. MEN OF FASHION ..
are invited to inspect our suits. The distinctive models and beautiful and exclusive patterns will surprise and please you.
Corner LaFayette & Seneca Sts.

P. W. Schneider
Heating and Ventilating
Estimates Furnished. Both Phones. Devereux Block.
When you are buying a
Heating Apparatus
BUY THE BEST.

MUSIC IN ALL BRANCHES
CONSERVATORY OF MUSIC
ELOCUTION AND LANGUAGES

Byrne Jos., RR man, b 36 Main.
Byrne Margaret, tlrs, b 31 Lansing.
Byrne Michael D., h 88 Miller.
Byrne Rose M., h 31 Lansing.
Byrne Thos., tmstr, b 298 South.
Byrne Thos. F., op, h 125 Schuyler.
Byrne Thos. J., sec hand, b 31 Lansing.
Byrne Wm., tmstr, b 298 South.
Byrnes Catharine C., op, b 204 Neilson.
Byrnes Carrie, waitress St. James, b do.
Byrnes Hugh, b 204 Neilson.
Byrnes James, op, b 217 Elizabeth.
Byrnes John A., fireman, b 122 West.
Byrnes Marcella I., dining room asst, S. H.
Byrnes Mary A., op, b 204 Neilson.
Byrnes Mary K., b 13 Lansing.
Byrnes Michael F., ppr hgr, h 139 Conkling av. **Home Phone 3430.**
Byrnes Michael J., baker, h 204 Neilson.
Byrnes Nellie E., stenog, b 13 Lansing.
Byrnes Patrick H., carp, b 13 Lansing.
Byrnes Sadie, tailorless, b 204 Neilson.
BYRNES THOMAS F.,
building contractor, h 163 Elm. (See adv. index). Home Phone 2450.
Byrnes Thomas J., mach, b 122 West.
(Byrnes, see Burns).
Byron Harry J., plmbr, b 39 Cottage.
Byron Martin, master mch, h 39 Cottage.
BYRON-CURTISS A. L. REV.
rector St. Luke's (Episcopal) Church, h 812 Columbia.
B & C ELECTRICAL CONSTRUCTION CO.,
(L. W. Porter, pres. and treas.; Michael L. Kelley, vice pres.; W. T. Langdon, sec), elec. engineers and contractors. sec), elec. engineers and contractors, 38-40 Charlotte. (See adv index). Home Phone 27.

C

Caccia Angelo (Caccia & Petrone), h 7 Buffalo.
Caccia & Petrone (Angelo Caccia and Tomaso Petrone), saloon, 9 Buffalo.
Caccia Vincenzo, boots and shoes, 4 Kossuth h do.
Cachel Chas., mach, h 910 Sunset av.
Cackett Chas. M., tmstr, h 95 Washington.
Cackett Grove B., tmstr, h 135 Kemble.
Cackett Lamott B., b 95 Washington.
Cackett Lulu E., bkpr, b 95 Washington.

CADBY BROS.,
(Paul C. and Frank H. Cadby), photographic supplies, pictures and picture framing, 222 Bleecker. Home Phone 3409
Cadby Frank H. (Cadby Bros.), h 99 Park.
Cadby John H. W., sec hand book store, 26 Pearl h do.
Cadby Paul C. (Cadby Bros.), h 13 West.
CADOGAN FRANK H.,
Watchmaker and jeweler, 420 Columbia h do. Home Phone 1795.
Cadron Jos., op, b 505 Varick.
Cady B., slsmn, 49 LaFayette.
Cady Eva, h 54 Lansing.
Cafarelli Angelo, real estate and loans, h 734 Bleecker. **Home Phone 2829.**
Caffay Andrew, lab, h 39 Water.
Cafferty John M., mach, h 95½ South.
Caffrey Owen, bxmkr, h 228 Blandina.
Caffry Geo. D., formn, h 265 Brinckerhoff av
Cahalan Cath., stenog, b 104 Taylor av.
Cahalan Delia, stenog, b 104 Taylor av.
Cahalan John J., meat mkt 401 Jay, b 104 Taylor av. **Home Phone 360.**
Cahalan Luke, RR man, b 104 Taylor av.
Cahalan Mary, clk, b 104 Taylor av.
Calahan Nora, teach, b 104 Taylor av.
Cahalan Pat'k, lab, h 104 Taylor av.
Cahill Alice, clk, b 40 Howard av.
Cahill Alice C., drsmkr, b 139 South.
Cahill Anna, b 185 Miller.
Cahill Bessie, att S. H., b 139 South.
Cahill Catharine A., op, b 526 Blandina.
Cahill Eleanor, b 43 Lansing.
Cahill Elizabeth F., mgr Nat. Loan & Discount Co., 35 U. C. N. Bank Bldg, b 43 Lansing. **Home Phone 2848.**
Cahill Esther, h 86 Elizabeth.
Cahill Harry V., clk, b 40 Howard av.
Cahill Henry M., insp public works, h 43 Lansing. **Home Phone 2848.**
Cahill Jas., mldr, h 20 Weston.
Cahill Jas. F., plmbr, 37 Charlotte, also member Board of Plumbers, h 40 Howard. **Home Phone res. 564, bus. 3043.**
Cahill Jas. F. Jr., slsmn, h 424 Sunset.
Cahill John, clk, b 128 Mary.
Cahill John Jr., b 526 Blandina.
Cahill John J., plmbr, h 526 Blandina.
Cahill Joseph P., ptr, b 526 Blandina.
Cahill Lizzie M., drsmkr, h 185 Miller. **Home Phone 1282.**
Cahill Mary, wid Timothy J., h 130 Howard.
Cahill Mary, wid Thos., h 746 Bleecker.
Cahill Mary D., teach Mary St. Sch, b 43 Lansing.
Cahill Mary J., b 526 Blandina.
Cahill Mary J. Mrs., b 32 Faxton.
Cahill Mary E., attd, S. H.
Cahill Mary T., tlrs, h 139 South.
Cahill Pat'k, lab, b 20 Weston av.
Cahill Pat'k, sec formn, b 110 Stark.

Dinner Sets and Toilet Sets at JONES' HOUSEFURNISHING STORE, 225-227 Columbia St. Home Phone 1625.

ELECTRIC WIRING
Ballda Electric Co.
229 GENESEE STREET.

EYES Having Defects we correct with Lenses.
KENNEY S, Opticians, 232 Genesee St., Utica Home 'Phone 1230.

Cahill Pat'k J., ptrn mkr, h 88 Elizabeth.
Cahill Richard W., bottler 56 South, h 27 Leah. Home Phone 866.
Cahill Rich'd W. Jr., student, b 27 Leah.
Cahill Ruth, clk, b 130 Howard av.
Cahill Thomas E., ctr, h 134 South.
Cahill Thos. J., clk, b 20 Weston av.
Cahill Wm. C., bkpr, b 27 Leah.

CAHILL WILLIAM J.,
Gen mgr gas dept Utica Gas and Electric Co., h 16 Dudley av.
Home Phone 1881.

Cain Alice, op, b 174 LaFayette.
Cain Anna, op, b 174 LaFayette.
Cain Chas., wood finshr, h 805 Bleecker.
Cain Dennis W., brndr, b 174 LaFayette.
Cain Edmund, b 174 LaFayette.
Cain Geo. J., bkpr, b 805 Bleecker.
Cain Jas., brtndr, h 174 LaFayette.
Cain James P., engine No. 2, h 408 Blandina
Cain John, op, b 805 Bleecker.
Cain John, op, h 5 Kellogg av.
Cain John T., fireman, h 207 Neilson.
Cain J. Anna, clk, b 35½ Noyes.
Cain Kittie, op, b 174 LaFayette.
Cain Mary, finisher, b 174 LaFayette.
Cain Winifred, b 174 LaFayette.
Cairns Mary K., nurse Faxton Hospital.
Cairns William, contr, h 530 Blandina.
Caldarelli Peter, brtndr, h 644 Bleecker.

CALDER HON. FREDERICK M.,
lawyer, 82-83 U. C. N. Bk. Bldg, h 22 Rutger.

Calder John F., com trav, h 7 Summit pl.
Caldwell Anna, nurse Faxton Hospital.
Caldwell Jos. F., ins agt, h 75 Erie.
Caldwell Mary A., wid Jos., b 75 Erie.
Caldwell Susan, wid Irving, b 24 Cooper.
Caldwell Thos. H., clk, b 22 Miller.
Caledonia Antonia, lab, h 822 Catharine.
Caledonia Domenico, lab, h 150 Elizabeth.
Caledonia Frank, lab, h 101 Elizabeth.
Calef Samuel P., retired, b 296 Genesee.
Calege Giardino, stone ctr, h 94 Third.
Caley Frank B., mldr, b 554 Whitesboro.
Caley Fred, clk, b 554 Whitesboro.
Caley Herman L., supt Hart & Crouse Co., h 554 Whitesboro.
Calhoun Bessie T., dom, 841 Genesee.
Calhoun Charlotte, b 34½ Eagle.
Calhoun James, shoemkr, 403½ Jay h 44 Kossuth.
Calhoun Mary, op, b 44 Kossuth.
Calhoun Nellie, op, h 38 Blandina.
Calkins Addie D., wid Omar H., drsmkr, h 35 Cottage pl.
Calkins Gail L., mach, b 35 Cottage pl.
Calkins Hannah, wid Frank, h 86 Stark.
Callahan Anna E., wid Tim., h 209 Park av.

CALLAHAN'S BLUE POINT OYSTER HOUSE AND RESTAURANT,
114 Columbia. (See adv index).
Home Phone 820.

Callahan Catharine Mrs., b 25 Gold.
Callahan Chas. J., fireman, h 40 Faass.
Callahan Daniel, tailor, b 83 Cooper.
Callahan Eugene V., lab, b 33 Union av.
Callahan Hannah, op, h 12 Elm.
Callahan Hannah, tlrs, b 83 Cooper.
Callahan Henry, tmstr, b 2 Winner av.
Callahan Jas., mldr, b 305 Lincoln av.
Callahan Jas. F., policemn, h 24 Miller. Home Phone 2492.
Callahan John, formn, h 3 George pl.
Callahan John, brtndr, b 14 George pl.
Callahan John, b 227 Blandina.
Callahan John J., lab, h 3 Huntington.
Callahan Karl, chef, h 114 Columbia.
Callahan L. L. Mrs., waitress, b 60 Broad.
Callahan Mary, wid Walter, h 4 Mandeville.
Callahan Mary, b 603 Mary.
Callahan Mary, wid Chas., h 33 Union av.
Callahan Mary C., tailoress, h 83 Cooper.
Callahan Rose, wid E. J., h 38 LaFayette. Home Phone 2821.
Callahan Rose, wid Mat., h 140 Conkling av. Home Phone 3195.
Callahan Timothy E., h 4 White pl.
Callahan Thos. F., ctr, h 603 Mary.
Callahan Walter J., slsmn, h 176 Elm. h
Callahan Wm. H., phys, also U. S. drug and food insp, 209 Park av, b do.
Callery Philip, policeman, h 40 Elm.
Calley Pauline M., dentist, b 48 Eagle.
Calabresse Jasper, lab, b 631 Bleecker.
Callison Jas. P., dyer, h 736 Genesee.
Caloggio Lebrando, lab, h 10 Montgomery.
Calthrop Everard, vocal teach 111 Columbia, h 17 West.
Calvary Baptist Church, 535 Whitesboro, nr Br. Pk. pl.

Patents—FRED W. BARNACLO, MANN BUILDING, UTICA, N. Y.

COAL EMPIRE COAL CO E. M. ANTISDEL PHILLIP E. LEWIS 195 STEUBEN HOME Phone 101

Some of the Best Tailors in the country HAVE CUT AND DESIGNED THE SUITS THAT WE WILL SHOW YOU.
MAHER BROTHERS, Cor. LA FAYETTE and SENECA STREETS

G. FRED LOCHNER. Wall Paper, Paint, Window Shades, Glass. 75 SOUTH STREET. HOME PHONE 2697.

CALVARY EPISCOPAL CHURCH,
Rev. Edward H. Coley, rector.
27-29 Howard av. cor. South.
Cambrian Hotel (Simmons Bros., props), Broadway cor Liberty.
Cambridge Alex., mason, b 89 Charlotte.
Cambridge Wm., emp Standard Hotel, 110 Stark b do.
Cambron Frank, op, h 7 Pitcher.
Cambron Joseph, lab, h 7 Pitcher.
Camelo Carlo, tailor, b 639 Bleecker.
Camelo Gennaro, h 639 Bleecker.
Camelo Guy, bartndr, h 64 Hubbell.
CAMELO NICK,
Contractor interpreter and Italian employment bureau, also Utica Construtiion Co., 639 Bleecker h do.
Camero Frank, lab, b 64 Hubbell.
Cameron John, mason, h 241 Blandina.
Cameron Mary, op, h 80 Schuyler.
Cameron Rose, clk, b 241 Blandina.
Cameron Thos., lab, b 80 Schuyler.
Camp Byron G., att, S. H.
Camp George E., supt, h 7 Noyes.
Campbell Albert H., frmr, b 154 Nichols.
Campbell Alex., shpg clk, b 291 Oneida.
Campbell Alice, b 619 Mary.
Campbell Amelia, agt for dependent children of Oneida Co., room 10 Court House, h at Rome.
Campbell Anna, wid Jas., h 291 Oneida.
Campbell Anna M., teach, Wetmore Sch, b 22 Court.
Campbell Arthur B., cond, h 83 South.
Campbell A. Jarvis, con N. Y. C., h 62 Eagle **Home Phone 1031.**
Campbell Edw. A., clk, b 619 Mary.
Campbell Edwin H., trav, h 146 Elm.
Campbell Frank M., lunch wagon Seneca nr Genesee, h 91 Washington.
Campbell Geo., op, 88 Blandina.
Campbell Flora M., b 17 Hager.
Campbell Jas., lab, b 437 Whitesboro.
Campbell Jas. A., wiremn, b 213 State.
Campbell Jas. E., mgr 20th Century Lunch, h 68 Genesee.
Campbell Jane, wid Alex., h 17 Hager.
Campbell Jennie N., nurse, b 146 Elm.
Campbell John, op, b 2 Winner av.
Campbell John, carp, h 619 Mary.
Campbell John, electr, h 1 Linden.
Campbell John F., overseer, b 41 Nichols.
Campbell John H., h 36 Eagle.
Campbell John W., clk, h 213 State.

Campbell Lewis, clk, b 10 Cooper.
Campbell Marcella B., clk, b 619 Mary.
Campbell Mary L., op, b 619 Mary.
Campbell Michael W. (Shaw & Campbell), h St. James Hotel.
Campbell Samuel (Campbell & Jefferson Co.), h New York Mills.
Campbell Steward G., lab, h 97 Whitesboro.
Campbell Thos. F., op, b 41 Nichols.
Campbell Wm. plmbr, h 54 Mathews av.
Campbell Wm. C., contr, h 98 Elm.
Campbell W. C., clk 1st Nat Bk, b 98 Elm.
Campbell Wm. H. L., op, b 41 Nichols.
Campbell Wm. H., adv mgr Bell Telephone Co., Syracuse, N. Y., b 619 Mary.
Campbell Wm. N., carp, b 17 Hager.
Campbell Wm. P., agt Met Ins Co., h 151 Elm.
CAMPBELL & JEFFERSON CO.,
(Samuel Campbell and John H. Jefferson), cotton brokers, 15-16 Steward Bldg. Home Phone 989.
Campion Cecelia M., wid Nicholas J., h 8 Springate.
Campion Edw. S., clk, b 8 Springate.
Campion Frances, prin Sch No. 18, b 8 Springate.
Campion John J., student, b 8 Springate.
Campion Mary G., prin primary dept Court St. Sch, b 8 Springate.
(Campney, see Kampaney).
(Cane, see Cain and Kane).
Canfield Chas. H., carp, 43 Cornelia, h 56 Cooper.
Canfield Chas. H., brtndr, h 37 Roberts.
Canfield Clifford, toolmkr, b 105 Taylor av.
Canfield Clyde W., lino apprentice, b 165 Steuben.
Canfield Edw., wachmn, h 105 Roberts.
Canfield Ed. W., sign pntr, h 808 James.
Canfield Eugene B., slsmn, 54 Genesee, h 188 Howard av. **Home Phone 2981.**
Canfield Mae B., op, b 105 Taylor av.
CANFIELD EUGENE R.,
(Utica Typesetting Co.), h 165½ Steuben. Home Phone 2173.
Canfield Helen, clk, b 188 Howard av.
Canfield Iva R., b 105 Taylor av.
Canfield Mary, clk, b 106 Roberts.
Canfield Richard A., carp, h 57 Prospect. **Home Phone 3085.**
CANFIELD ROBEHT H.,
Millinery 172 Genesee, also treas. H. F. Slawson Funeral Co., h 169 Park av. Home Phone bus. 78, res. 2099.
Canfield Margaret, drsmkr, b 614 Mary.
Canfield Minnie, op, b 614 Mary.
Canfield Sam'l N., carp, h 230 Lincoln.
Canfield Thos., mldr, b 614 Mary.
Canfield Wm., shpg clk, b 105 Roberts.
CANFIELD WILLIAM W.,
City Editor Observer 1-5 Franklin, h 7 Johnson Park. Home Phone 2012.

FOR YOUR HOLIDAY FRUITS GO TO
GEORGITSO'S, 212 Genesee cor. Pearl Streets.

J. B. WELLS & SON CO. 77-83 Genesee St. UTICA, N. Y.
The House that Always Has and Always Gives What It Advertises!

Canistro Vincenzo, lab, b 6 Montgomery.
Cannan John, op, h 170 Blandina.
Canning B. Agnes, drsmkr, h 417 Mary.
Canning Mary E., op, b 429 Whitesboro.
Canning Mathias M., wgn mkr, h 117 Blandina.
Cano Guiseppe, lab, h 210 Jay.
Cant Henrietta, D. R. att, S. H.
Cante Luiggi, lab, h 7 Gilbert.
Canter Charles F., taxidermist, h 230 Lansing.
Cantine John Mrs., b 30 Hobart.
Cantine May B., clk, b 30 Hobart.
Cantwell Andrew E., with Utica Knit Co., h 69 Kemble.
Cantwell Edw. Jr., btchr, b 43 Mulberry.
Cantwell Elizabeth, clk, b 68 Broadway.
Cantwell Fred'k E., bkpr, b 60 Lansing. **Home Phone 2577.**

CANTWELL JOHN A., Commissioner of Charities, h 10 Rutger. Home Phone 1741.

Cantwell John M., mach, b 68 Broadway.
Cantwell Mary, wid John, h 68 B'way.
Cantwell Patrick, lab, h 41 Albany.
Cantwell Ruth E., nurse, b 4 Newell.
Cantwell Stephen R., plmbr, h 231 Steuben.
Cantwell Thos. H., steamftr, b 60 Lansing.

CANTWELL WM. T., Plmbr and Steamfitter 306 Bleecker, b 68 Mohawk. Home Phone 334, res, 3475.

Caouette Marshall, eng, h 249 Mohawk.
Capaccio Angelo, op, h 391 Jay.
Capecelatro Adolpho, correspondent, h 613 Bleecker.
Capella Frank, lab, h 19 Mohawk.
Capen George E. (Star Credit Clothing), h 34 Hart.
Capithorn Thos., adv agt Maj Theater.
Caplan Charles, tailor, h 69 Washington.
Capolino Calopo, lab, h 625 Catharine.
Caposella Vincenzo, lab, h 294 Jay.
Cappella Francisco, lab, h 84 Charlotte.
Cappelli Alfonzo, lab, h 502 Catharine.
Cappelli Jos., fruit and confcty, 403 Bleecker h do.
Cappelli Vincenzo, lab, h 33 Nichols.
Cappelli Tony, lab, h 210 Jay.
Cappon Martin, prop Utica Wire Works 71-73 Blandina, h 126 Park av.
Cappon Rose Brayton, prop Utica Sch of Art, 126 Park av. h do.
Capron Catharine C., h 404 Neilson.
Capron C. Gray, surgeon and physician 1 Hopper h do. **Home Phone 72.**
Capron Emily R., b 404 Neilson.
Capron Jay, civ eng, h 122 Mary.

CAPRON JOHN S., vice pres. J. B. Wells, Son Co., 77-83 Genesee and 13-17 Catharine, h 619 Whitesboro. Home Phone 592.

Capron Joshua, carp, b 294 Dudley av.
Capron Knitting Co., John A. Roberts sec and treas, 175 Whitesboro. **Home Phone 2852 and 1258.** 18-25 do, Main office. **Home Phone 2855,** and 202-208 Whitesboro. **Home Phone 1585.** 232 Whitesboro. **Home Phone 2595.**
Capron Ruth, clk, b 165 Lansing.
Capron Walter A., wtchmn, h 29 Saratoga.
Capron Wesley R., dyer, h 165 Lansing.
Capron Winfield B. Dr., dentist, 4-5 Clarendon, b 122 Mary.
Caputo Ernest, brtndr, h 132 Jay.
Caputo John, lab, h 664 Bleecker.
Caputo Luigi, lab, b 664 Bleecker.
Caraher Catharine E., stenog, h 9 Gold.
Caraher James T., slsmn, h 85 Kemble.
Caraher Margaret, drsmkr, b 9 Gold.
Caramia Santo, lab, b 9 Morehead.
Caramona George, lab, h 653 Catharine.
Carbone Vincenzo, lab, h 12 Gilbert.
Carboni Francis, dye str, b 43 Walnut.
Caravella Louis, lab, h 624 Bleecker.
Caravella John, lab, b 537 Bleecker.
Carcarano Nicola, lab, h 814 Catharine.
Carcone Benny, op, h 554 Mary.
Carcone Vincenzo, lab, h 9 Gilbert.
Card Albert F., tmstr, b 212 Whitesboro.
Card Enos M., supt, h 867 Bleecker.
Card Fred'k W., fireman, h 212 W'boro.
Cardamone Angelo (A. Cardamone & Sons), h 739 Catharine. **Home Phone 3070.**
Cardamone A. & Sons (Angelo, Samuel, Frank and Jos. Cardamone), grocers, 739 Catharine.
Cardamone Frank A. (Cardamone & Sons), b 739 Catharine.
Cardamone Jos. J., dghtsmn, b 739 Catharine.
Cardamone Sam'l (Cardamone & Sons), b 739 Catharine.
Cardarello Angelena, op, b 644 Bleecker.
Cardarello Antonio, lab, b 644 Bleecker.
Cardarello Joe, lab, h 644 Bleecker.
Cardella Antonio, lab, h 559 Bleecker.
Cardiff Bernard, bkpr, b 61 Bacon.
Cardiff Geo. H., formn, h 61 Bacon.
Cardino Rocco, lab, h 16 Breeze.
Cardinoli Nicola, op, b 129 Elizabeth.
Cardoza Arthur T., asst supt John Hancock Ins Co., h 41 Brinckerhoff av.
Cardoza Rigey, b 41 Brinckerhoff av.
Carevella Conceta, wid Vincent, h 537 Bleecker.
Carey Daisy, clk, b 32½ Hart.
Carey David C., driver, S. H.
Carey Earl L., clk, b 32½ Hart.
Carey Eliz., wid Michael, b 65 Steuben.
Carey Elmer, asst bkpr, b 32½ Hart.
Carey Eugene A. (Carey & Co.), h 113 Neilson.
Carey Frank E., broker 51-52 U. C. Nat. Bk Bldg, b 37 Kemble.
Carey George L., carp, h 32½ Hart.

C. A. WEIR, Dealer in FRESH and SALT MEATS, POULTRY and OYSTERS in season. 1123 BLEECKER ST. HOME PHONE 248

Complete Bath Room Displays
Home Phone 620

Select Your FIXTURES off Our Floor—not from Catalog
BANNIGAN & COOPER,
8 and 10 Devereux St.

Experienced Men to do Repairing
Bell Phone 848

Never accept a Deed or Mortgage on hearsay. Let us make an accurate SEARCH and show the FACTS

Central New York Abstract and Title Co.
27 Elizabeth Street - - Utica, N. Y.

WILLIAM E. GREEN Cor. Lincoln Ave. and Hickory St.
SLATE AND METAL ROOFS, FURNACES AND GENERAL REPAIRING SHOP.

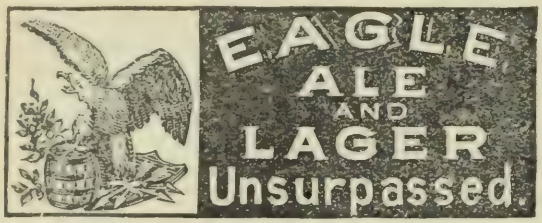

Carey Luzerne, op, h 210 Kossuth av.
Carey Margaret, att, S. H.
Carey Mary, op, b 50 Cooper.
Carey Michael J., cochmn, h 37 Kemble.
Carey Myron, student, b 113 Neilson.
Carey M. J. Mrs., nurse, h 37 Kemble. **Home Phone 1363.**
Carey Patrick F., agt Union News Co., b 841 Columbia.
Carey Peter, mech, b 841 Columbia.
Carey Peter, carp, b 325 James.
Carey Rose, clk, b Deerfield.
CAREY & CO.,
(Eugene A. Carey), stoves and tinware, 211 Genesee. Home Phone 1234.
(Carey, see Cary, also Carry).
Cargiulo Louis, baker, b 53 Seneca.
Carl Arthur S., clk, b 40 Leah.
Carl Edward J., mach, b 40 Leah.
Carl Frank, eng, h 207 Varick.
Carl John T., plmbr, h 42 Leah.
Carl Kate Mrs., h 14 Canal.
Carl Mary A., tel op, b 40 Leah.
Carl Theo., eng, h 40 Leah.
(Carl, see Carle, also Karl).
Carle Andrew H., A. M. & C.
Carle John F., tailor, h 44 Seymour av.
Carlea Joe, op, h 3 Kossuth av.
Carleton Aaron J., h 126 Third av.
Carleton Thos., mech, b 126 Third av.
Carlisle $2.00 Hat Store, Men's Furnishings, 138 Genesee.
Carlisle Robt. W., RR. man, b 120 Washington.
Carlo Santo, lab, h 285 Jay.
Carlon Frank, fireman, b 104 Schuyler.
Carlon Hugh, lab, h 104 Schuyler.
Carlon J. Felix, driver, b 79 Plant.
Carlon Wm. D., brtndr, b 104 Schuyler.
Carlson Jennie S., grocer, 150 Steuben h do. **Home Phone 2277.**
Carlson John E., clk, b 150 Steuben.
Carmato Jos., lab, h 75 Third av.

COMMERCIAL COLLECTION CO.
COLLECTIONS MADE IN EVERY STATE
— 91 ARCADE —

Carmieri Antonio, lab, h 33 Kossuth.
Carmody Dan M., mldr, h 1222 Bleecker.
Carmody Helen, music teach, h 47 Cooper.
Carmody Jas. A., brtndr, b 16 Turner.
Carmody James T., saloon 82 LaFayette, h 47 Cooper. **Home Phone 2678.**
Carmody Mark J., saloon and pool room 205-207 State, b 47 Cooper. **Home Phone 2186.**
Carmody Mary, b 8 West.
Carney Arthur D., gas fitter, h 79 Court.
CARNEY BROS. CO.,
(Henry C. Brunett, pres. and mgr), plumber, 850 Columbia. Home Phone 108.
Carney Cath. T., teach Hamilton St. Sch, b 20 Mandeville.
Carney Edward A., bkpr, b 43 Cottage.
Carney Eleanor, b 43 Cottage.
Carney Eliz. T., teach Francis St. Sch, b 43 Cottage pl.
Carney Ellen, wid John T., h 43 Cottage pl. **Home Phone 1520.**
Carney Frank E., mailing clk, b 420 Varick.
Carney Frank P., plumbing, saloon and bar fixtures, 730 Columbia, h 421 W'boro. **Home Phone res. 1359, bus. 1163.**
Carney Joan, b 43 Cottage pl.
Carney John F., con N. Y. C. RR., h 30 Leah.
Carney John F., cash Gas & Elec. Co., h 507 Sunset av.
Carney John H., h 168 Steuben. **Home Phone 3072.**
Carney Julia, op, b 91 Court.
Carney Kathleen, sub teacher, b 421 Whitesboro.
Carney Marg., wid Edw. F., h 39 Second.
Carny Mary R., bkpr, b 421 Whitesboro.
Carney Patrick H., beer pump mfr, h 20 Mandeville. **Home Phone 2865.**
Carney Susan, wid Dennis A., h 420 Varick.
Carney Thos. R., ctr, b 30 Leah.
Carney Wm. H., plmbr, b 420 Varick.
Carone Francesco, lab, h 17 Morehead.
Caroneto Joe, tmstr, h 80 Third av.
Carous Robt., shoemkr, 96½ Steuben, h Catharine.
Carpasella Fortuniato, lab, h 165 Elizabeth.
Carpelio Amelio, barb, h 919 Bleecker.
Carpenter Alonzo A., h 900 Sunset av.
Carpenter A. Lee, instructor School of Ry. Signals, h 5 Proctor av.
Carpenter Benj., waiter, b 56 Broadway.
Carpenter Cerinne F., op, b 91 Elm.
Carpenter Chas., h 1205 Sunset av.
Carpenter Cornwall, grocer 72 Steuben, h 86 Eagle. **Home Phone 1434.**
Carpenter C. & W. J. (Vacuum House Cleaning Co.), 72 Steuben.
Carpenter Dan'l A., shpg clk, h 47 Jefferson.
Carpenter Emily, carpet and rug weaver, 303 State h do.

QUALITY DRUG SHOP
WILLIAM BLAIKIE COMPANY
202 GENESEE STREET
UTICA, N. Y.

Utica School of Commerce
ONEIDA NATIONAL BANK BLDG. T. J. RISINGER, Prin'l

Carpenter Emily, wid Harris, h 91 Cooper.
Carpenter Frank W., clk, h 2 Union av.
Carpenter George F., clk, h 91 Elm.
Home Phone 3082.
Carpenter Henry G., music teach, h 13 Cottage pl.
Carpenter John C., carp, h 20 Cornelia.
Home Phone 1848.
Carpenter John S., let car, h 192 Dudley.
Carpenter John W., bkpr, b 154 Seymour.
Carpenter John W., carp, h 841 Columbia.
Carpenter L. Dwight, ins agt, h 220 Kossuth av.
Carpenter Marg., wid Jas. D., h 9 Young pl.
Carpenter Sarah A., wid Wm. P., h 45 Oneida.
Carpenter Stella M., attd, S. H.
Carpenter Stephen, driver, b 91 Elm.
Carpenter Wm. J. (C. & W. J. Carpenter), b 86 Eagle.
Carpenter Wm. J., barb, 107 Eagle h 86 do.
Carr Albert J., with Griffin & Hoxie, h 518 Neilson.
Carr Alice, wid Noah F., h 92 Elizabeth.
Carr Amelia, wid Patrick J., b 18 Devereux.
Carr Arthur, b 98 Kemble.
Carr Bert A. (Carr & Anderson), h 165 Genesee.
Carr Carrie, op, h 6 Stark.
Carr Cecelia, drsmkr, b 98 Kemble.
Carr Chas., agt, b 105 State.
Carr Charles E., bkpr, h 109 Grove pl.
Carr Charles H., mgr Crist Motor Car Co., h 52 Kanatenah. **Home Phone Br. Ex. 113.**
Carr Edgar, student, b 59 Howard av.
Carr Eliz. R., teach Sch 20, b 98 Kemble.
Carr Ellen, clk, b 107 State.
Carr Elsie M., teach Sch No. 18, b 59 Howard av.
Carr Etta, nurse, Faxton Hospital.
Carr Francis S., confctr, 11 LaFayette, h 530 State.

CARR FRED J.,
Insurance, 166 Genesee, h 104 Howard av. Home Phone 2250, bus. 83.

Carr Henry H., painter, h 74 Kemble.
Carr James E., press formn, Utica Saturday Globe, h 98 Kemble.
Carr James L., purchasing agt, b 98 Kemble
Carr John W., painter, b 6 Spring.
Carr Joseph, h 110 Mohawk.
Carr Mary E., wid Chas. H., h 59 Howard av. **Home Phone 3285.**
Carr Thomas N., b 39 Rutger.
Carr Wm. H., barb, 201 Varick, h 217 Rutger.
Carr Willis, clk, b 104 Howard av.
Carr & Anderson(Bert A. C., Roscoe C. A.), saloon, 165 Genesee.
Home Phone 382.
Carrier Frank, driver, h 80 Whitesboro.
Carrier Harry, driver, h 16 Linwood pl.

Steber
MILLINERY
BLANDINA STREET, NEAR GENESEE,
UTICA, N. Y.
ARTE ET INDUSTRIA

Carroll Albert H., mach, h 51 Milgate.
Carroll Anna A., teach Sch. No. 20, b 140 John.
Carroll Arthur, clk, b 40 Leah.
Carroll Charles B., engr, h 140 John.
Carroll Chas. J., patrolman, h 829 Mary.
Carroll Daniel, lab, h 27 Jefferson.
Carroll Emma Mrs., h 44 Warren.
Carroll Emma V., clk, b 16 Noyes.
Carroll Frank A. Mrs., b 238 West av.
Carroll George G., printer, b 117 Mohawk.
Carroll James, mldr, h 80 Stark.

CARROLL JAMES J.,
Cafe 2-4 Devereux, b 142 Blandina. Home Phone 1490.

Carroll Jane J., wid James, h 16 Noyes.
Carroll John, b 32 Broad.
Carroll John, ins agt, h 117 Mohawk.
Carroll John C., presser, h 15 Roberts.
Carroll Katherine A., stenog, b 319 Blandina.
Carroll Marg., b 149 Kossuth.
Carroll Mary V., fitter, b 97 Howard av.
Carroll Michael J. (Utica Cycle Co.), h 319 Blandina.
Carroll Michael J., eng, h 84 Main.
Carroll Nellie C., drsmkr, h 2 Spring.
Carroll Sarah, op, b 1006 Bleecker.
Carroll Timothy F., mldr, h 7 Spring.
Carroll Wm., b 735 Mary.
Carroll Wm., att, S. H.
Carroll Wm. F. (Utica Cycle Co.), h 239 Mary. **Home Phone 2614.**
Carroll Wm. H., com trav, h 122 South.
Carson Margaret A., b 130 John.
Carson Wm. A., artist Sat. Globe, h 8 Henry. **Home Phone 3570.**
Cartell John B., op, h 42 Second.
Cartell Joseph A., tailor, b 42 Second.
Cartell Kathleen A., pianist, b 42 Second. **Home Phone 2539.**
Carter Anna, Indrs, h 75 Liberty.

131 GENESEE THE FRANTZ LADIES AND GENTLEMEN INN 131 GENESEE

LOFTUS EMDIN, 98 MILLER ST. HOME PHONE 991. Everything in PAINTING. Mail Orders Promptly Attended To.

RUDOLPH J. GUCKEMUS
Merchant Tailor, 414 Varick St., UTICA
SUITS TO ORDER FROM $18 TO $35
Largest Assortment in town to select from

JOHN A. ROBERTS & CO., 169-171 GENESEE ST.
Fine Millinery, Cloaks, Carpets and Upholstery.

H. J. BRANDELES,
HEATING - PLUMBING
AUTOMATIC SPRINKLER
EQUIPMENTS.
101 LAFAYETTE ST.

Carter Arthur L., clk, b 322 Blandina.
Carter Chas., electr, b 5 Elm.
Carter Daniel R. (Shaw's Employment Agency), 16 Madison la.
Carter Dan'l A. Jr., electr, b 5 Elm.
Carter Dutton B., electr, b 5 Elm.
Carter Frank W., bkpr, h 182 Steuben.
Carter George C. Mrs., h 43 Eagle.
Carter Ida M., clk, b 5 Elm.
Carter Mary E. Mrs., h 5 Elm.
Carter Mary J., wid Wm., h 181 Dudley.
Carter May, maid, 14 Cottage.
Carton Mathew A., h 77 Olbiston.
Home Phone Br. Ex. 89.
Caruso Gaetano, lab, h 132 Jay.
Caruso Geo., shoemkr, 544 Bleecker, h do.
Caruso Giovanni, op, h 4 Mohawk.
Carusa Lubertto, shoemkr, 96 Steuben.
Carver Anna, wid Geo., h 144 Albany.
Carver Jas. B., clk, b 84 Arthur.
Carver Jas. C., cook, h 84 Arthur.
Carvone Natale, lab, h 59 Park av.
Cary Albert, clk, b 19 Steuben.
Cary & Allen (Elizabeth A. Cary and Katherine F. Allen), hair dressing and massage, 34 Winston Bldg.
Home Phone 3408.
Cary Anna, op, b 40 Seneca.
Cary Elizabeth A. (Cary & Allen), h 20 Elm.
CARY I .B.
Ins. and real estate, 139 Main, Whitesboro, N. Y. (See adv. index).
Home Phone W. 724.
(Cary, see Carey).
Casale Dominick, op, h 917 Bleecker.
Casalett Geo. P. (Lanz & Casalett), h 259 Seymour.
Casaletta Geo. A., op, b 23 First.
Casaletto Anthony, bkpr, b 648 Bleecker.
Casaletto Ciolestrino, lab, 648 Bleecker.
Casaletto Joseph, op, h 40 Second.
Case Anna, wid Wm., h 200 Conkling av.
Case Chas. mail clk, h 55 Mohawk.
Case Edward C., eng, b 34½ Eagle.
Case Ethel, op, b 21 City.
Case Eva, op, b 21 City.

THE EAGLE BREWING CO.
EXTRA FINE
ALES AND LAGER
PHONE 645

Case Iva, b 383 Kossuth av.
Case Jos. B., clk, h 33 Downer av.
Case Lela M., op, b 310 South.
Case Lena, op, b 229 Rutger.
Case Leon G., trav, h 55 Jefferson.
Case Marcus, carp, b 38 Ontario.
Case Rosa, wid Louis, grocer, 21 City h do.
Case Wm. E., driver, h 200 Conkling av.
Case Wm. H., carp, h 38 Ontario.
Casea Francisco, prsr, h 537 Bleecker.
Cassea Louis, tailor, b 537 Bleecker.
Cassea Wm., tailor, b 537 Bleecker.
Cassera Salvatore, ctr, h 170 Elizabeth.
Casey David, h 134 Third.
Casey Della, op, b 155 Kossuth av.
Casey Gertrude, op, b 411 Columbia.
Casey Jas., emp Oneida Brew, h 15 McVean.
Casey James, roomers, h 79 Blandina.
Casey Jas. I., lawyer 88 Utica City Nat Bk Bldg, h 808 Genesee.
Home Phone bus. 143.
Casey Jerome, clk, b 208 Conkling av.
Casey John, b Central Hotel.
Casey John, b 48 Spring.
Casey John F., cap mkr, h 208 Conkling av.
Casey Margaret, wid Edw., h 155 Kossuth.
Casey Margaret, mlnr, b 48 Spring.
Casey Marg. C., mlnr, b 714 Columbia.
Casey Marg. M., op, b 155 Kossuth.
Casey Marie, clk, b 208 Conkling av.
Casey Mary A., op, b 155 Kossuth.
Casey Matthew F., salloon 601-603 Bleecker, h 704 Mary. **Home Phone 639.**
Casey May, musician, b 48 Spring.
Home Phone 2096.
Casey Michael, b 155 Kossuth av.
Casey Patrick, op, h 342 Dudley av.
Casey Thos. E. Mrs., clk, b 52 West.
Casey Walter, op, b Hotel Sheridan.
Casey Wm., prop Shubert Cafe, h 48 Spring.
Home Phone 1260.
Casey Wm. Jr., pianist, h 32 Cooper.
CASH EDWARD B.,
Undertaker 33 Devereux, also alderman 7th Ward, h 6½ Jewett pl.
Home Phone 551.
Cash Mattie B., teach Advanced Sch, h 6 Jewett pl.
Cashman Jas. A., mgr Utica Carting Co., h 328 Jay.
Casler Adam, h 6 Addington pl.
Casler Chas., lab, b 432 Mary.
Casler F. R., 52 Olbiston.
Home Phone Br. Ex. 48.
Casler Earl, op, b 432 Mary.
Casler Geo. H., op, h 43 Hubbell.
Casler Helen W., wid G. R., h 52 Olbiston.
Casler John, lab, h 432 Mary.
Casler Lewis H., clk, b 6 Addington pl.
Casler Milton, op, b 432 Mary.
Casler Rosella, lab, b 432 Mary.

INSURANCE. E. F. & J. S. KERNAN, Devereux Block. See Page 3 for List of Companies. Phones: Home 2210; Bell 1035

Utica Paper Box Co.
35-37-39-41 Liberty St.
C. N. Y. Phone 164-A. Home Phone 164.
Millinery and Metal Edge... BOXES

BUY THE BEST
Pure Utica City Reservoir ICE
Sold Only by The
UTICA ICE COMPANY
Both Phones 165. 152 Kemble St.

Cassata John, op, h 87 Third av.
Cassell Wilbur T., brkmn, h 11 William.
Cassidy Edw., bridge bldr, h 106 Taylor.
Cassidy Fred A., pres F. A. Cassidy Co., h 25 South. **Home Phone res 1757, bus 181.**

CASSIDY F. A. CO.,
Pres. Fred A. Cassidy, sec. and treas. Hugh Crocker, undertakers 41 Genesee. Home Phone 181.

Cassidy John F., spec agt Aetna Life Ins Co., 24 Arcade.
Cassidy Mary, wid Patrick, h 301 State.
Cassidy Stanley W., dftsmn, b 25 South.
Cassine Gracinto, lab, h 626 Bleecker.
Castello Angelo, pntr, r 126 Jay.
Castelli Mary, op, b 38 Kossuth.
Castelli Michael, pntr, h 38 Kossuth.
Castelli Stanislaus, pntr, h 124 Elizabeth.
(Castelli, see Costello).
Caster Celia, stenog, b 126 Whitesboro.
Caster Freda, clk, b 126 Whitesboro.
Caster Jacob J., clothing, 362 Columbia, h 126 Whitesboro.
Castor Beulah, clk, b 84 Kossuth av.
Catharine Vincenzo, lab, h 4 Broad.
Catlin Susan, wid Wm. H., b 5 Young pl.
Castle Frances A., mlnr, b 226 Miller.
Castle Geo. E., contr, h 39 Henry. **Home Phone 3586.**
Castle Harry F., car rep'h, b 226 Miller.
Castle Nettie, h 226 Miller.
Catillaz Aug., lab, h 318 Wager.
Catorezone Frank, lab, h 549 Bleecker.
Cavaiole Frank, lab, b 149 Elizabeth.
Cavalieri Leonardo, op, h 34 Third.
Cavallo Bros. (Frank and Joseph Cavallo), barbers, 115 Bleecker.
Cavallo Frank (Cavallo Bros.), h 521 Bleecker.
Cavallo Francis P., dentist, 11-12 Pfluke Bldg, h 241 South.
Cavallo Joseph (Cavallo Bros.), h 659 Bleecker.
Cavallo Mary, mlnr, b 49 Second.
Cavallo Pietro, h 49 Second.
Cavallo Raffaelo, embalmer, b 521 Bleecker.
Cavanaugh Ann Mrs., b 5 Warren.
Cavanaugh Austin H., buyer, h 156 Park av. **Home Phone 614.**
Cavanaugh Chas., frmn, h 1123 Bleecker.
Cavanaugh Eliz. M., wid Wm., op, h 1106 Bleecker.
Cavanaugh Jas. C., driver, h 513 Conkling.
Cavanaugh John, clk, b Eagle Hotel.
(Cavanaugh, see Kavanagh, also Kavanaugh).
Cavardo Mastriano, lab, h 732 Catharine.
Cavouolio Pasquale, lab, h 261 Jay.
Cawley Thomas, blksmth, h 106 Morris.
Cazolario Antonio, lab, h 502 Catharine.
Cea Chas. M., real estate agt, h 22 Cooper.

WEDDING RINGS AT MURPHY'S JEWELRY STORE. 2 BLANDINA ST.

Cecily Baker School (The), a day school for boys and girls, Frances E. Newland prin, 17 Court.
Celano Tony, lab, h 345 Tilden av.
Cellino Lorenzo, formn, h 102 Jay.
Ceiplucha Matthew, lab, h 71 Spring.
Cenami Aguilino, fruit and confectionery 95 South, h 413 Mary.
Centenary M. E. Church, Nichols, corner Lansing. (Thos. F. Alexander, pastor).
Centolello Francesco, tailor, 33 Second h do.
Centolello Frank (Centolello & Daniele), h 147½ Elizabeth.
Centolello Joseph, tailor, 641 Bleecker, h 147½ Elizabeth.
Centolello Luigi, stone mason also grocer, 147½ Elizabeth h do. **Home Phone 3059.**
Centolello Mike (Centolello & Co.), h 643 Bleecker.
Centolello Nick, clk, h 17 Kossuth av.
Centolello Pietro, tailor, b 147½ Elizabeth.
Centolello & Daniele (Frank Centolello and Vincent Daniele), dry goods, 503 Bleecker.
Centolello & Co. (Mike Centolello), pool room and restaurant, 643 Bleecker.
Centoro Anunzio, baker, h 92½ Broad.
Central Auto Sales Co., H. N. Levengston, pres.; C. B. Rice, sec. and treas., 24 Plant cor Hart. **Home Phone 1876.**

CENTRAL NEW YORK ABSTRACT AND TITLE CO.,
Chas. B. Rogers, pres.; J. De P. Lynch, sec and treas., 27 Elizabeth. (See top lines). Home Phone 829.

Central New York Detective Agency, W. H. Reese prop. office Court House.
Central New York Farmers' Club (Geo. A. Sanders, sec), 48 LaFayette.
Central N. Y. Optical Co. (S. Grant Merriman, mgr), 236 Genesee. **Home Phone 1056.**
Central New York Power Co. (pres, Wm. E. Lewis; sec Byron E. White), 36-42 Mann Bldg.

CENTRAL NEW YORK TELEPHONE AND TELEGRAPH CO.,
(See New York Tel. Co.).

Central New York Varnish Co. (now F. H. Messenger Co.), 55, 57 and 59 N. Genesee. **Home Phone 1183.**
Central Registry Bureau (Mrs. Clara B. Symonds, mgr), 180 Genesee.

Maher Brothers,
Cor. LaFayette and Seneca Streets.
Suits of Metropolitan Style and Fit
That's just what you young men want, isn't it? And that is just what we are prepared to give you.
J & M ELECTRIC CO., 204 Genesee St. The Place for Wiring

AGENT FOR
Giblin Boilers.

Spencer Boilers
Cut Coal Bills in Two.

P. W. Schneider,
AGENT
Devereux Block Both Phones

UTICA CONSERVATORY OF MUSIC HAS A NATIONAL REPUTATION.
BELL PHONE 1476 HOME PHONE 698

Central Stables (Delbert E. Smith, prop), cor Fulton and Culver.

CENTRAL STONE CO.,
Thomas H. Williams, mgr, 205 N. Genesee. (See adv. index).
Home Phone 1595.

Century Bureau, the directors, Edward Elliott and Harry W. Rowley concert direction and artist management 111 Columbia.

Cement Products Co. of Utica (pres Alfred O. Crozier, sec Geo. S. Ballard), Broad and Gilbert.

Cerma Geatano, lab, h 761 Catharine.

Cerminara Ciochins, saloon, 43 Third av. h do. **Home Phone 2328.**

Cerra Tony, mldr, h 112 Tilden av.

Cesarone Frank, tailor, b 406 Mary.

Cessford John G., mach, h 9 Cooper.

Cewikta Albert, op, b 211 Lincoln av.

Chabot Chas., con, b 121 Park av.

Chabot Wesley, con, h 50 Milgate.

Chadwick Chas., tool mkr, h 960 Bleecker.

Chadwick Frank C., supt Savage Arms Co., h 8 Watson pl.

Chamber of Commerce, 43-44 Martin Bldg.

Chamberlain Corydon S., postal clk, h 94 Brinckerhoff av.

Chamberlain Hattie J., wid Fred G., h 9 Plant.

Chamberlain Priscilla, b 9 Plant.

Chamberlain W. Robt., clk, b 4 Henry.

Chamberlain Wm. W., pres W. W. Chamberlain & Co., h 4 Henry.

CHAMBERLAIN W. W. & CO.,
Pres., Wm. W. Chamberlain; sec. and treas., Jos. T. White; mfrs and jobbers harness, saddlery and horse clothing, 58 Genesee. Home Phone 662.

Chambers Alex., trackman, h 77 Blandina.

Chambers Andrew J., RR. eng, h 77 Charlotte.

Chambers Mary, wid David, b 77 Blandina.

Chambers U. S. District Judge, P. O. Bldg, Broad.

Chambers William, lawyer, b 39 West.

Champline Louis, op, b 71 Second.

Champlin Chas. H., clk, b 110 Liberty.

Champlin Delia, h 110 Liberty.

Champlin Myra, b 32 Faxton.

Champlin Wm. H., drftsmn, b 38 Court.

Champagne Edw., op, b 901 Columbia.

Champoux Modeste P., organist, b 53 West.

Chancelor Philip, tailor, h 75 St. Vincent.

Channer Bert, clk, b 307 Seymour av.

Channer Geo. H., (Channer & Mays) h 307 Seymour. **Home Phone 783.**

CHANNER & MAYS (Geo. H. Channer and A. W. Mays), stock brokers, 1-2 Stewart Bldg. Home Phone 400.

Chapel of the Holy Cross, 358 Jay.

Chapin Gertrude, nurse S. H.

Chapin Lillian, clk, b 424 Columbia.

Chapin Maurice R., mgr Utica Stove Repair Co., h 155 Lansing.

Chapman Charles W., b 88 Oswego.

Chapman David, Syracuse stmbt exp, Erie Canal nr John, h at Kirkville.

Chapman Delos S., baggageman N. Y. C., h 4 Reagan.

Chapman George W., bkpr, h 186 Park av. **Home Phone 3167.**

Chapman Glenn E., student, b 186 Park av.

Chapman Henry, tmstr, h 29 S. Hamilton.

Chapman John, clk, b 510 Columbia.

CHAPMAN LOUIS H.,
Steamboat Express line, Erie Canal nr John Street bridge, also toys and novelties 345 Bleecker, h 115 John. (See adv. index). Home Phone 2769.

Chapman Lyle B., student, b 186 Park.

Chapman Newell A., carp, h 430 Blandina.

Chapman Sarah, wid Thos., b 400 State.

CHAPMAN TOY AND NOVELTY STORE
L. H. Chapman prop. Wholesale and retail toys, etc., 345 Bleecker.
Home Phone 2769.

Chapman William L., mldr, h 88 Oswego.

Chapple Estelle E., stenog, b 16 Spring.

Chapple Fred, barber, h 36 Spring.

Chapple Nelson, floorman, h 16 Spring.

Charello Frank, lab, h 238 Jay.

Charles Annie, tlrs, b 49 First.

Charles Bridget, wid John, h 867 Bleecker.

Charles Daniel, mach, h 312 State.

Charles Edward N., eng, h 300 South.

Charles Elizabeth C., tel op, b 232 Columbia.

Charles Elizabeth R., b 504 State.

Charles Franz, clk, b 154 Elm.

Charles James S., bartndr, h 867 Bleecker. **Home Phone 3370.**

Charles Jerome, carp, h 105 Steuben.

Charles Margaret, tel op, b 232 Columbia.

Charles Mary D., wid Michael, h 232 Columbia.

Charles Mary E., bkpr, b 232 Columbia.

Charles Michael E., con N. Y. C. & H. R., h 49 First.

Charles Michael T., clk, h 504 State.

Charles Patrick J., trnmn, h 234 Elizabeth.

Charles Sarah, wid Rich., h 415 Sunset av.

Charles Wm. H., sec RR. Y. M. C. A., h 1 Rudolph pl. **Home Phone res 2404, bus 2254.**

Charlton Agnes, maid 138 Park av.

DR. H. F. GUILLAUME, DENTIST. CROWN AND BRIDGE WORK. CLARENDON BLDG. BOTH PHONES.

ELECTRIC SUPPLIES ✻ BALLDA ELECTRIC CO.
229 Genesee St.

EYES Having Defects we correct with Lenses.
KENNEY S, Opticians, 232 Genesee St., Utica. Home 'Phone 1230.
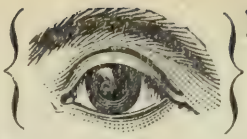
Bring your EYE Troubles TO US

Charmata Albert, bartndr, b 8 Canal.
Charton Jacob, b 269 Rutger.
Charton John, foreman, h 147 Nichols.
Chase Alice, wid Chas., h 137 Eagle. Home Phone 2434.
Chase Andrew D., acct, h 7 Grant. Home Phone 1204.
Chase Anna, b 7 Grant.
Chase Charles C., State mgr N. A. Acc. Ins. Co., 94-95 U. C. N. B. bldg., h 92 Oneida.
CHASE CHARLES E., Homeopathic physician 137 Park av, h do. Home Phone 189.
Chase Chauncey H. (J. E. & C. H. Chase), h 47 Miller.
Chase Elizabeth, waitress Gen. Hosp.
Chase Emma E., b 7 Grant.
Chase E. M., b 25 Rutger.
Chase Forest W., dyer, h 45 Churchill av. Home Phone 2090.
Chase Frank M., clk, b 47 Miller.
Chase George W., con D., L. & W., h 17 West. Home Phone 3465.
Chase John E. (J. E. & C. H. Chase), h 37 Steuben.
Chase J. E. & C. H. (John E. and Chauncey H.), laundry 212 Neilson, office 71 South. Home Phone 1521.
Chase Wm. D., fireman, h 92 LaFayette.
Chase W. Dempster Rev., gen sec N. Y. State Sabbath Assn, h 72 Elizabeth.
Chatfield Alice E., b Kanatenah.
Chatfield Ethel J., b 41 West.
Chatfield Henry, clk Hotel Martin, h 45 Blandina.
Chatfield Rose N., b 197 Park av.
Chatfield Walter, shpg clk, b 19 Union.
Chavoustre John, bartndr, b 28½ Devereux.
Cheeseman Elizabeth, op, h 891 Columbia.
Cheeseman George J., mldr, h r 98 John.
Cheeseman William F., mldr, h 1309 Catharine.
Chemical Charcoal Co. (Henry Toy prop), 147 Broad. Home Phone 2360.
Cheney Arthur C., clk, b 41 Chestnut.
Cheney Arthur W., mtrmn, h 41 Chestnut.
Cheney Florence, clk, b 41 Chestnut.
Cheney Fred M., patrolman, h 40 Hart.
Cheney Ida B., maid 24 South.
Cheney Mark, h 40 Hart.
Cheney Wallace P., com trav, h 166 Howard
Chengliano James, tailor, h 61 Broad.
Chengliano Tito, tailor, b 61 Broad.
Chero Frank, lab, h 675 Catharine.
Cherro Ferdinand, lab, h 631 Catharine.
Cherry Talmadge C., supt U. & M. V. Ry., h 39 Olbiston. Home Phone Br. Ev. 91.
Cherubin Frank, op, h 279 Lincoln av.
Cherul Joseph, pdlr, h 524 Bleecker.
Chesebro Cora A., op, h 321 Columbia.
Cheseboro, Clarence R., student, b 404 Blandina.

Cheseboro C. Louise, teacher Mary St. School, b 509 Blandina.
Cheseboro Herbert A., shpg clk, h 404 Blandina.
Cheskey Charles, lab, h 51 Parker.
Cheskey Rose, op, b 51 Parker.
Chester Harry A., caterer, h 5 Noyes.
Chester Harry A. Jr., clk, b 5 Noyes.
Chetnik Alex., op, h 232 Lincoln av.
Chetwood Flats, 11-13 Oneida.
Chevalier Fred A., mgr shoe dept 169 Genesee, h 120 Howard av.
Chiarelo Peter, lab, h 650 Bleecker.
Chiarkpi Raffele, clk, h Jay.
Chiarino Vincenzo, lab, h 95 Third av.
Chibnall Augusta, wid Chas., nurse, Kanatenah. Home Phone Br. Ex. 53.
Chic James, barber, h 1515 Catharine.
Child Susan P. Cleveland, wid Elias, b 4 West.
Childs Carrie L., h 17 West.
CHILDS CHARLES H. (C. H. Childs & Co.), also treas Standard Harrow Co., h 36 Watson.
CHILDS CHARLES H. & CO. (Charles H. Childs, Everett F. Crumb), wagons, carriages, automobiles and agricultural implements 79 LaFayette. (See outside back cover). Home Phone office 581.
Childs Johnson F., b 13 Miller.
CHILDS L. C. & SON, Printing, lithographing, engraving, embossing and blank books, 33-35 Charlotte. Home Phone 585.
Childs Orlando J., pres-treas. O. J. Childs Co., h 4 Olbiston. Home Phone Br. Ex. 87.
CHILDS O. J. Co., O. J. Childs pres. and treas., J. H. Corbett sec. and asst mgr, chemical fire extinguishers, 48-50 Liberty. .. .. .. See adv. index). Home Phone 736.

KELLER'S ICE CREAM IS USED AT ALL THE PRINCIPAL SODA FOUNTAINS

EMPIRE COAL CO
E. M. ANTISDEL
PHILLIP E. LEWIS
COAL AND WOOD
195 STEUBEN
HOME Phone 101

ROBERTS AND AITKEN COAL HOME PHONE 781

Do you need a New Suit? | IF YOU DO, LET US PUT YOU INTO ONE OF OUR NEW SUITS. WE CAN PLEASE YOU. . . . . Maher Brothers, COR. LA FAYETTE and SENECA STREETS

W.H.GUERNSEY, MANAGER
BRANCH OFFICE
WHITEHEAD & HOAG CO.
BADGES-BUTTONS-BANNERS
P.O.BOX 334 ROME,N.Y.
BOTH PHONES 178

Childs Wm. T. (C. L. Childs & Son), h 13 Miller. **Home Phone res. 836, bus. 585.**
Chilli Antonio, tailor, h 119 Elizabeth.
Ching John, op, b 18 Lock.
Ching Jos., lab, h 1 St. Joseph.
Ching Michael, lab., h 18 Lock.
Chirillo Antonio, lab, h 653 Catharine.
Chirillo Domenico, lab, h r 526 Catharine.
Chiruzzo Francesco, lab, h 465 Jay.
Chisell Frank, clk, h 512 Blandina.
Chisell Fred, mldr, b 7 Morehead.
Chisell John, mldr, b 7 Morehead.
Chisell Kate, wid John P., h 7 Morehead.
Chisell Mary, op, b 7 Morehead.
Chisell Robert, op, b 7 Morehead.
Chisholm Harriett, b 15 William.
Chisolm Helen, op, b 15 William.
Chisholm Mame, op, b 15 William.
Chisholm Mary E., wid Archibald, h 15 William.
Chisholm Wm. K., eng, h 593 Blandina.
Choate Ernest, op, b 6 Kemble.
Choate Frank C., bkpr, b 55 Broadway.
Choate Mary C., wid Wm., h 6 Kemble.
Chomauill Jos., mldr, h 8 Canal.
Chomicki Wojciech, lab, h 230 Lincoln av.
Choxkofski Stanley, lab, h 55 Potter av.
Christ Geo. J., carp, h 98 Arthur.
Christel Emil E., carp, h 96 Mathews av.
Christian Arthur, athlet mgr, h 31 Cottage.
Christian Elizabeth, examr State Educational Dept, b 10 Kemble.
Christian Frances, b 86 Seymour av.
Christian Mary H., wid Wm., h 10 Kemble
CHRISTIAN SCIENCE READING ROOMS, New Century Auditorium, Hopper St., open daily except Sunday from 9 a. m. to 5. p. m.
Christian Susan, teach, b 10 Kemble.
Christie May, h 14 Broadway. **Home Phone 2436.**
Christiansen Andrew, packer, h 40½ Saratoga.
Christensen Anna, b 6 Maple.
Christensen Carl, blksmth, b 566 Mary.

THE EAGLE BREWING CO.
EXTRA FINE ALES AND LAGER
PHONE 645

Christensen Carl M. J., electr, h 7 McQuade av.
Christensen Carrie, wid Fred'k, h 6 Maple.
Christensen Carrie, op, b 92 Liberty.
Christensen Christian, electr, b 6 Maple.
Christensen John, electr, h 29 Mohawk.
Christensen Marinus, tlr, b 566 Mary.
Christman Arthur, architect, b 6 Hager.
Christman Daisy, dom, b 402 Rutger.
Christman Ernest N., lirymn, h 110 Mil-ler
Christman Fred W., mach, h 14 Gray av.
Christman Ludwig, uphlstr, h 6 Hager.
Christman Wm. W., vrdmn, h 25 Bristol.
Christopher J. Henry, lab, h 40 Saratoga.
Christopher Michael, lab, h 14 Charles.
Christopher Thomas L., h 112 Jay.
(Christopher, see Chritopher).
Christy Wm. P., mldr, h 5 Wiley.
Chubbuck Mrs. Laynott B., h 66 LaFayette.
Chubbuck Lynott,ppr hgr, b 66 LaFayette.
Chubbuck Marg. T., wid S. K., b 12 Steuben
Chubbuck Richard C. B., mtrmn, b 66 LaFayette.
Chubbuck Ruth, clk, b 66 LaFayette.
Church Albert, op, b 304 Sunset av.
Church Amelia, wid Jos., h 304 Sunset.
Church Charles E., cigars, tobacco and confectionery, 300 Varick, h 20 William. **Home Phone 1828.**
CHURCH FRANKLIN H., A. M., PHYSICIAN AND SURGEON. OFFICE 42-43 GARDNER BLDG. HOURS 11 TO 12, 3 TO 5 AND 8 TO 9 P. M. BELL PHONE 1016, ALSO DEPUTY HEALTH OFFICER. RESIDENCE 143 RUTGER ST., HOURS 8 TO 9 A. M. AND 6 TO 7 P. M. PHONES, BELL 610, HOME 45.
Church Harriet D., nurse, b 64½ Miller.
Church Lulu M., wid John W., b 64½ Miller **Home Phone 2897.**
Church L. M. Mrs., mlnr, b 14 Steuben.
Church of the Holy Communion, Evangelical Lutheran (Eng.), 509 Sunset av. cor Mulberry, Rev. John W. Smith, pastor.
Church of the Holy Cross (Episcopal), Rev. James J. Burd, rector, 841 Bleecker.
Church of Reconciliation (Universalist), Genesee cor Tracy, Rev. George C. Baner, pastor.
Church of the Redeemer (Lutheran), 439-449 Columbia.
Church Robert, bkpr, h 54 Churchill av.
Church Thomas V., bkpr, h 16 Aiken. **Home Phone 3342.**
Churchill Anna C., h 296 Genesee.
Churchill Emma D., h 59 Olbiston.
Churchill Ethel, op, b 843 Mary.
Chute Nellie, drsmkr, h 170 Seymour. **Home Phone 742.**
Ciancia Gaetano, shoemkr, 23* Devereux, h 426 Mary.
Ciancia Raffaele, elev op, b 426 Mary.
Ciancolo Antonio, frmr, h Argyle av.
Ciancolo Dominick, lab, h 178 Blandina.

Order your FRESH FRUIT and Confectionery at . . . . . The Greek Fruit Store,
COR. GENESEE AND PEARL STS.

Home of the Citizens Trust Company of Utica, N.Y.

At the Junction of Genesee, Columbia
and Seneca Streets

Officers

WILLIAM I. TABER, President
W. PIERREPONT WHITE, Vice-Pres.
WATSON T. DUNMORE, Vice-Pres.
FRANK H. DOOLITTLE, Sec'y

Directors

W. Pierrepont White
William E. Lewis
Edgar B. Odell
Henry Martin
William B. Foster
George G. Clarabut
John C. Fulmer
William H. Roberts
B. K. Brown
George B. Allen
Arthur B. Maynard
Watson T. Dunmore
George I. Hovey
Jacob Agne
William I. Taber
F. H. Doolittle
T. Harvey Ferris
John Carstensen

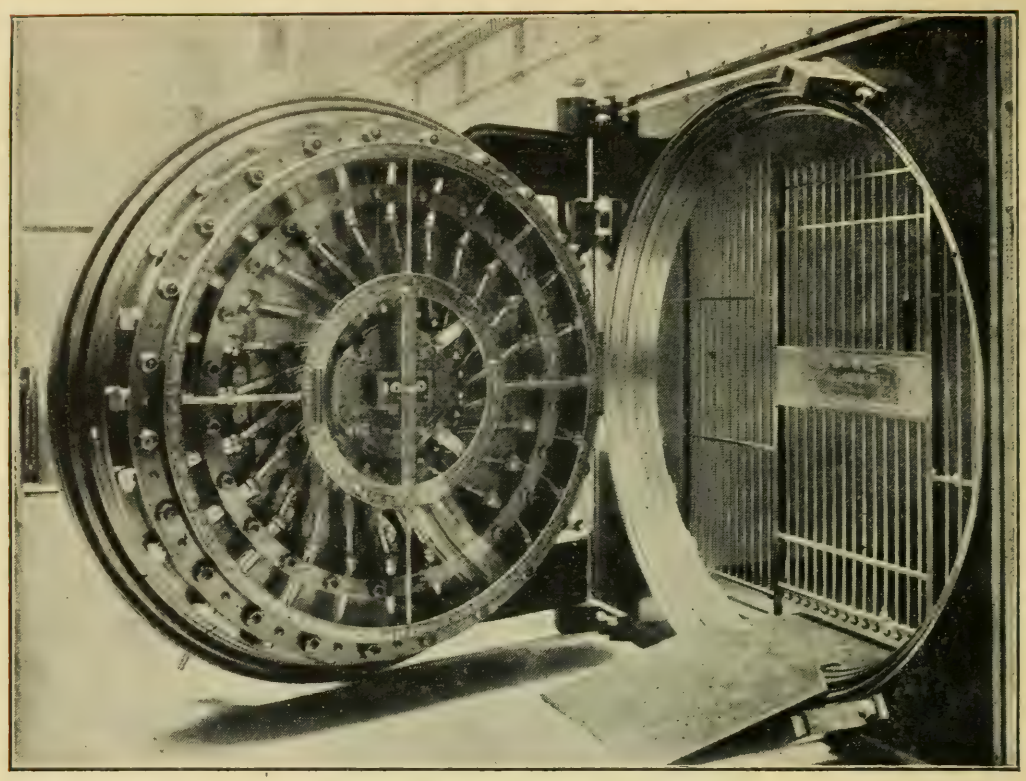

Our famous round-door vault. The vault is fire-, burglar- and mob-proof. Less than one cent per day rents a box in it

Safety, Security Conservatism

Banking in all its various branches. 3½% interest, compounded semi-annually, allowed on deposits in our Interest Department.

Capital and Surplus, five hundred thousand dollars.

Total Resources, over three million dollars.

Citizens Trust Co.

At the Junction of Genesee, Columbia and Seneca Streets

J. B. WELLS & SON CO. 77-83 GENESEE STREET UTICA, N. Y.
Headquarters for DRY GOODS, CARPETS, COATS, SUITS, Etc.

Ciancolo Jas., ctr, b 178 Blandina.
Ciancolo Philip, waiter, b 178 Blandina.
Cicori Frank, lab, h 646 Bleecker.
Ciccono Jos., tailor, h 93 Elizabeth.
Ciccono Vincenzo, tailor, b 93 Elizabeth.
Ciccotte George E., com trav, h 61 Leah.
Home Phone 2310.
Ciepluicha Matthew, lab, h 71 Spring.
Cieri Carlo, lab, h 14 Wetmore.
Cieslik Mary, op, b 263 Lincoln av.
Cifune Louis, driver, h 87 Elizabeth.
Cigarelli Angelo A., lab, h 118 Tilden.
Cigarellia Tony, lab, h 106 Tilden av.
Cilello Jos., lab, h 5 Montgomery.
Cilley Adria Z., music teach, b 14 Gold.
Cilley Minnie N., wid Cassius, h 14 Gold.
Home Phone 2410.
Cimbrone Pietro, grocer, 665 Cath., h do.
Cimino Vittorio, carp, h 775 Mary.
Cimino Pasquale, lab, b 41 Potter av.
Cimino Robert, brtndr, h 13 Gilbert.
Cinitena John, lab, h 705 Catharine.
Cinck Ernest, carp, h 100 Kossuth.
Ciola Oneila, op, b 230 Lincoln av.
Ciperni Achille, tailor, h 60 Second.
Cipriano Angelo, grocer 3 Davis av., h do.
Circus John, saloon 45 Nichols, h do.
Cirnio Andrea, h 334 Jay.
Ciruzzo Frank, lab, h 58 Kossuth av.
Ciruzzo Tony, lab, b 58 Kossuth av.
Citere Geuseppe, lab, h 108 Elizabeth.
Citizens' Fire Insurance Asso. (sec, Alexander A. Linck), 53 Arcade.
Citizens' Ice Company, office 154 Court.
CITIZENS' TRUST CO. OF UTICA. (William I. Taber, pres.; Frank H. Doolittle, sec.), junction of Genesee, Seneca and Columbia. Home Phone 546. (See adv. index).
Citronito Antonia, lab, h 257 Jay.
CITY HALL,
214-220 Genesee cor Pearl.
CLERK'S OFFICE 2nd floor.
Home Phone 903.
CORPORATION COUNSEL, 3rd floor.
Home Phone 644.
CITY COURT, 1st floor.
Home Phone 668.
CITY ENGINEER, 3rd floor.
Home Phone 665.
CITY TREASURER, 2nd floor.
Home Phone 659.
BOARD OF ASSESSORS, 2nd floor.
Home Phone 669.
COMMISSIONER OF CHARITIES, 1st floor
Home Phone 760.
DEPT. OF HEALTH, 1st floor.
Home Phone 587.
MAYOR'S OFFICE, 2nd floor.
Home Phone 649.
COMMISSIONER PUBLIC SAFETY, 3rd floor.
Home Phone 292.
COMMISSIONER PUBLIC WORKS, 3rd floor.
Home Phone 665.
COMPTROLLER'S OFFICE, 2nd floor.
Home Phone 1041.
COMMON COUNCIL CHAMBERS, 3rd floor
CUSTODIAN'S RESIDENCE, 4th floor.
Additional City Telephones.
CHIEF FIRE DEPT., Police Station.
Home Phone 891.
POLICE MATRON, Police Station.
Home Phone 2937.
POLICE STATION, Pearl cor Washington.
Home Phone 888.
PUBLIC LIBRARY, 305 Genesee.
Home Phone 769.
RAVINE HOSPITAL.
Home Phone 1240-2.
SUPT. POLICE & FIRE TEL & TEL SYSTEM.
Home Phone 775.
City Candy Kitchen (N. Bouboulis & Co.), 156 Genesee. Home Phone 923.
City Hospital, cor. South and Mohawk. (See General Hospital).
Home Phone 1240.
City Ten Cent Messenger Service, M. E. Dickerson mgr, 56 Charlotte.
Home Phone 2759.
Claesgens Alice M., bkpr, b 115 Steuben.
Claesgens Frank T., baggage express, h 8 Addington.
Claesgens Mary A., wid Col. Peter, h 115 Steuben.
Claesgens Wm. P., ctr, h 6 Johnson pk.
Claghorn Eliza C., nurse, b 23 Walnut.
Claghorn Wm. H., stock clk, h 415 Neilson.
Clair Andrew S., clk, h 232 Dudley av.
Clair Edw., lab, h 221 South.
Clair Elisha, drsmkr, b 232 Dudley av.
Clair Jas. J., shpg clk, b 232 Dudley av.
Clair John, wholesale confect, h 29 Elm.
Home Phone 773.
Clair Katherina, wid Edw., h 232 Dudley av.
Clair Minnie, op, b 232 Dudley.
(Clair, see Clare).
Clancey Anna L., op, b 409 Whitesboro.
Clancey Mabel M., op, h 409 Whitesboro.
Clancey Martha, wid James, nurse, h 409 Whitesboro.
Clancey Mich'l barb, b 15 Kossuth av.
Clancey Nellie G., op, b 409 Whitesboro.
Clancy Eliza, wid Hugh, h 330 Varick.
Clancy Jas., brtndr, b 504 Sunset av.
Clancy Lida, b 330 Varick.
Clancy Michael, mgr Hippodrome, b 93 Charlotte.
Clancy Wm., ball player, b 504 Sunset av.
CLAPP CARL D., D. O., Osteopath, 22-23-24 Evans Bldg., 196 Genesee, h New Hartford, N. Y. Home Phone, office 465. Bell Phone, office, 1007.
Clapp Chas. A., plmbr, b 58 Taylor av.
Clapp Geo. E., op, h 58 Taylor av.

PRYOR'S ART ROOMS 191 GENESEE ST

High Grade Heating Hot Water and Steam
—ALL WORK ABSOLUTELY GUARANTEED—
Bannigan & Cooper,
8 AND 10 DEVEREUX ST.
Home Phone 620
Bell Phone 848

Are you sure about the value of that Mortgage or do you only "guess" it is all right? We will search out all the FACTS for you on request

Central New York Abstract and Title Co.
27 Elizabeth Street - - Utica, N. Y.

HATS AND CAPS at Popular Prices SUTORIUS BROS., HATTERS 116 Columbia Street.

CLAPP DR. HAROLD M.,
Dentist, Winston Bldg., 230 Genesee St. Res. 178 Park Av. Home Phone 2700.
Clare Carroll, clk, b 127 Miller.
Clare Chas. W., bkpr, b 127 Miller.
Clare John, ptr, b 314 Lincoln av.
Clare John P., bottler, b 512 Neilson.
Clare Marg. G., stenog, b 58 Miller.
Clare Mary A., drsmkr, b 512 Neilson.
Clare Rachael, wid J. H., h 127 Miller.
Clare Wm. J., brewer, h 512 Neilson.
Clarey John T., grocer, 36 Albany h do.
CLAREY WILLIAM A.,
prop Economy Coal Co., 418 Conkling av., b 644 Mary. Home Phone 3159, res. 3528.
(Clarey, see Clearey).
Clark Adam, insp, h 1052 Mary.
Clark Agnes, op, b 150 Elm.
Clark Albert, carp, h 39 Tracy.
Clark Albert J., clk, b 39 Tracy.
Clark Albert W., b 30 Kemble.
Clark Andrew J., supt Kendall Knitting Co., h 402 Mary. Home Phone 3325.
Clark Anna, wid Fred, h 41 Washington.
Clark Anna S. M., wid Albert F., h 32 Eagle.
Clark Anna T., wid John J., h 211 South.
Clark Annie M., wid Chas. F., h 41 Tracy.
Clark Benjamin A. (B. A. Clark & Son), 1-4 Gardner Bldg., h 1 West.
Clark Benjamin A. Jr., chaufr, b 1 West.
CLARK B. A. & SON,
(Benjamin A. and Frank H. Clarke), real estate, bankers, brokers, loan and insurance agents, 1-4 Gardner Block. Home Phone 297.
Clark B. Martin, bkpr, b 18 Howard av.
CLARK B. T.,
EYE SPECIALIST AND OPTOMETRIST. HOURS 9 TO 12 A. M., 2 TO 5 AND 7 TO 8 P. M. OFFICE NO. 2 CLARENDON BLDG., GENESEE. RESIDENCE, 1141 SUNSET AVENUE.

COMMERCIAL COLLECTION CO.
COLLECTIONS MADE IN EVERY STATE.
— 91 ARCADE —

Clark Burton W., student, b 39 Tracy.
Clark Cassius, nurse, S. H. h 11 City.
Clark Catharine, wid Thos., h 150 Elm.
Clark Catharine, drsmkr, b 4 Linwood pl.
Clark Catharine, wid Jas. J., h 85 Nichols.
Clark Chas. E., driver, h 14 Kemble.
Clark Chas. J., v pres Clark-Davis Coal Co., h Holland Patent.
Clark Chas. L., humane ofcr, h 51 Steuben.
Clark Chas. P., h 923 Bleecker.
Clark Cornelia I., op, b 27 Linwood pl.
CLARK-DAVIS COAL CO.,
(Jas. J. Lafferty pres., C. J. Clark v. pres., sec. and treas. O. C. Davis), coal and wood 109 Bleecker, yard, Eagle and W. S. RR.
Home Phone 245, yard 1180.
Clark Dennison H., ins agt, h 52 Shaw.
Clark Earl C., sec and treas Baechle-Clark Co., also Fort Schuyler Realty Co., h 23 Kanatenah. Home Phone Br. Ex. 33.
Clark Edw., dyer, h 64 Churchill av.
CLARK EDWARD I.,
Clk Police station, h 26 Kirkland.
Clark Edw. J., formn, h 89 Albany.
Clark Edward P., physician and surgeon, 235 Varick, h 329 Genesee.
Clark Elizabeth, nurse, b 63 Kemble.
Clark Ethel M., b 923 Bleecker.
Clark Eugene F., carp, h 85 Nichols.
Clark Frances A., mlnr, b 135 Park av.
Clark Frank H. (B. A. Clark & Son), h 86 Howard av. Home Phone 233.
Clark Frank H., fireman, b 219 Mohawk.
Clark Frank J., policeman, h 11 Chestnut.
Clark Frank M., fireman, h 33 Kemble.
Clark Frank M., let car, h 87 Francis.
Clark Fred, chaufr, b 120 Washington.
Clark Fred A., supt Bradstreet Mercantile Agency, h 30 Kemble.
Clark Fred W., mldr, h 64 Jefferson av.
Clark Fred'k A., eng, h 165 Dudley av.
Clark Geo., electr, h 201 Howard av.
Clark Geo. B., h 29 Aiken.
Clark Geo. F., trav slsmn, h 178 Steuben.
Clark Grover C., bkpr Utica Trust & Deposit Co., b 14 Kemble.
Clark Harold M., clk, b 32 Eagle.
Clark Harry R., eng, b 79 West.
Clark Henry, carp, h 79 West.
Clark Henry, supt, b lower Broad.
Clark Hiram G. Mrs., h 29 Kemble.
Clark Howard, cond, b 82 Miller.
Clark Howard A., clk, b 20 The James.
Clark John C., mach, b 35 Taylor av.
Clark John H., barb, h 177 Lansing.
Clark John H., barb, b 165 Seymour av.
Clark John J., gun mkr, b 35 Taylor av.
Clark John O., pntr, h 715 James.
Clark John W., tnsmth, h 260 Dudley.
Clark John S., let car, h 21 Mulberry.
Clark John S., op, b 211 South.
Clark Kenyon H., clk, b 44 Clinton pl.

THE PRESCRIPTION STORE
WILLIAM BLAIKIE COMPANY

Utica School of Commerce
ONEIDA NATIONAL BANK BLDG. T. J. RISINGER, Prin'l

Clark Kate, dom, 31 Howard av.
Clark Kittie, smstr, b 202 Elizabeth.
Clark Laura M., clk, b 211 South.
Clark Leon F., tel op, b 38 Frances.
Clark Lena S. Mrs., b 179 Elizabeth.
Clark Lewis D., stenog, h 20 The James.
Clark Lulu E., op, b 41 Tracy.
Clark Lulu J., nurse, S. H. b 11 City.
Clark Mae E., cashier, b 211 South.
Clark Mamie, op, b 184 Elizabeth.
Clark Margaret, nurse, b 15 Eagle.
Clark Marmaduke D., eng, h 21 William.
Clark Marmaduke D., overseer, h 27 Linwood pl. **Home Phone 2630.** $
Clark Mary, wid Linus, h 62 Square.
Clark Mary A., b 1052 Mary.
Clark Mary E., wid John, h 57 Leah.
Clark Michael, op, b 67 John.
Clark M. Florence, teach, U. F. A., b 34 Union av.
Clark Nelson J., bkpr, b 10 Hollingworth.
Clark Pearl R., b 39 Tracy.
Clark Peter F., painter, h 65 Tracy.
Clark Raymond, fireman, b 79 West.
Clark Robt. J., contr, 26 Noyes h do.
Clark Robert L., knitter, b 79 West.
Clark Sam l, dyer, b 64 Churchill av.
Clark Sarah E., stenog, b 36 Jewett pl.
Clark Sarah E., teach Sch. No. 19, b 39 Tracy.
Clark Stella, mlnr, b 57 Leah.
Clark Susan B., wid Geo., b 64 Jefferson.
Clark Susie, clk, b 64 Jefferson av.
Clark Thomas, mach, b 1052 Mary.
Clark Thos. F., brtndr, b 150 Elm. **Home Phone 3534.**
Clark Thos. R., h 36 Jewett. **Home Phone 2609.**
Clark Whitney A., chaufr, b 86 Howard av.
Clark Wilbur S. (Jones of Utica Trucking and Storage Co.), h 19 Clinton pl. **Home Phone 2262.**
Clark Wm., tmstr, b 666 Neilson.
Clark Wm., chef, b 81 Charlotte.
Clark Wm. A., pap hgr, h 46 Eagle. **Home Phone 2893.**
CLARK WILLIAM A.,
asst. treas. U. S. & M. V. Cotton Mills, h 44 Clinton pl. Home Phone 3056.
Clark Wm. F., mldr, b 85 Nichols.
Clark Wm. F., mach, h 171 Kemble.
Clark Wm. F., lab, b 60 Hobart.
Clark Wm. R., trav, h 343 Seymour av.
Clark Wm. T., clk U. S. Ex., h 38 City.
(Clark, see Clarke).
Clarke Chas. A., bkpr, h 192 Dudley av.
Clarke Chas. P. (Fort Schuyler Knitting Co.), h 7 Faxton.
Clarke Charlotte A. Mrs., 32 Faxton.
Clarke Cora M., mlnr, b 30 Plant.
Clarke Edwin L., asst rec teller, b 42 Eagle.
Clarke Eola M., stenog, b 30 Plant.
Clarke Geo. W., carp, h 779 Genesee.

Steber
MILLINERY
BLANDINA STREET, NEAR GENESEE,
UTICA, N. Y.
ARTE ET INDUSTRIA

Clarke Grant, ctr, h 214 West av.
Clarke Homer J., cond, h 42 Ontario.
Clarke James Winslow Rev., rector St. Andrew's Church, Faxton, near Oneida, also St. Paul's Chapel, Deerfield, h 71 Kanatenah. **Home Phone Br. Ex. 118.**
Clarke John, fireman, h 16 Harper.
Clarke John Jr., agt, h 31 Tracy.
Clarke John E., cig mkr, b 85 Cooper.
Clarke Lewis, cochmn, h 60 Plant.
Clarke Mabel G., stenog, 19 Arcade, b N. Y. Mills.
Clarke Marg't L., stenog, b 58 Miller.
Clarke Mary J., wid Edw., h 42 Eagle.
Clarke Mary A., teach Cecily Baker School, b 15 Kanatenah. **Home Phone Br. Ex. 19.**
Clarke Mollie S., asst libr, b 58 Miller.
Clarke Newton L., let car, b 30 Plant.
Clarke Peter, h 85 Cooper.
Clarke Richard H., eng, b 68 Steuben.
CLARKE THOMAS F.,
treas. E. P. Bailey & Co., h 58 Miller.
Clarke Wallace, surgeon and physician, 136 Park av. h do. **Home Phone 300.**
Clarke Wm. Mrs., b 15 Kanatenah. **Home Phone Br. Ex. 19.**
CLARKE WM. H.,
gen agt Manhattan Life Ins. Co., 42 Arcade, h 155 Elm. Home Phone 3244.
Clarke Wm. M., blksmth, 10 Cornelia, h 30 Plant. **Home Phone 3212.**
Clarke Wm. T., trnmn, h 79 Second.
(Clarke, see Clark).
Clausen Andrew, btchr, h 21 York.
Clausen Anna S., b 29 Potter av.
Clausen Arthur E., clk, b 21 York.
Clausen Edw. A., op, h 29 Potter av.
Clausen Frederick, milk pdlr, h 52 Frances.
Clausen Fred P., b 29 Potter av.
Clausen Herbert A., clk, b 21 York.
(Clausen, see Closson).
Clayton Nellie M., nurse, b 10 Newell. **Home Phone 2738.**

131 GENESEE THE FRANTZ LADIES AND GENTLEMEN INN 131 GENESEE

BARTEL'S BREWING CO., Lager Beers, Ales and Porter | GEO. BINGEL Agent | Conkling Ave., cor. Leah

PERFECT STYLE
QUALITY AND FIT
OUR TRADE GETTERS
R. J. GUCKEMUS
MERCHANT TAILOR
414 VARICK STREET UTICA, N. Y

SEE PAGE 15

JOHN A. ROBERTS & CO. 169-171 Genesee St.
Fine Millinery, Cloaks, Carpets and Upholstery.

H. J. BRANDELES,
HEATING - PLUMBING
AUTOMATIC SPRINKLER
EQUIPMENTS.
101 LAFAYETTE ST.

Clear J. C., photog, b 91 Charlotte.
Cleary Jas. E., fireman, b 8 Young pl.
Cleary Marg., waitress, S. H.
(Cleary, see Clarey.
Cleber Emma, op, b 13 Saratoga.
Clegg Edward, op, b 1810 Catharine.
Clegg Joseph, op, b 1810 Catharine.
Clegg Lincoln, patrn mkr, b 1810 Catharine.
Clegg Samuel, mgr Utica Pipe Foundry Co., h 1810 Catharine.
Cleghorn Albert, brtndr, b 38 Liberty.
Cleghorn Edw., h 40 Liberty.
Home Phone 1080.
Clemenger Geo., op, h 1418 Catharine.
Clemens Eliz., maid, St. James Hotel.
Clemens John, mldr, b 21 Albany.
Clemens Josephine Mrs., att, H. of G. S.
Clemens Sarah A. Mrs., 32 Faxton.
Clement Joseph V., mgr wholesale dept, 187 Genesee, h 40½ Clinton pl.
Home Phone 2993.
Clement Mizione, lab, h 7 Buffalo.
Clement Pasquale, lab, h 27 Kossuth av.
Clement Walter J., b 40½ Clinton pl.
Clements Dominic, tailor, h 921 Bleecker.
Clemons Katherine, h 90 Cana.
Clemons Benj., cond, b 39 Milgate.
Clemons Sidney N., barb, 62 Blandina, h 607 Sunset av.
Cleveland Aaron, lab, h 168 Court.
Cleveland Anson B., mech, h 168 Court.
Cleveland Cath., wid Chas. F., b 337 Genesee.
Cleveland Grover S., clk First Nat Bk, h 337 Genesee.
Cleveland Ina Mrs., op, h 505 Lincoln.
Cleveland Jas. W., eng, h 151½ Elm.
Cleveland Jessie A., bkpr, b 151½ Elm.
Cleveland Jos. F., trav, h 7 Summit pl.
Cleveland Laura Mrs., mlnr, b 151½ Elm.
Cleveland Wm. C., toolmkr, h 184 Lansing.
Clifford Jas. D., janitor, h 27 South.
Clifford Jessie, dom, 319 Mary.
Cline Anna M. wid Benj., h 134 Mary.
Cline Chas. H., clk, h 34 Saratoga.
Cline Chaunecy H., carp, b 134 Mary.

THE EAGLE BREWING CO.
EXTRA FINE ALES & LAGER
PHONE 645

Cline Frank M., bkpr Nellis, Amos & Swift, h 56 Bacon.
Cline Grover R., con, b 62 Bacon.
Cline Jennie L., b 134 Mary.
Clinton Eleanor A., public stenog, 34 Steward Bldg, b 382 South. Home Phone 158.
Clinton Mary C., wid Christopher, h 382 South.
Clogher E. R., physician, Gen Hosp b do.
Cloher Frances, wid Wm. H., h 471 Blandina.
Clonan Eugene S., bkpr, b 132 John.
Clonan Francis J., clk, h 503 Sunset av.
Cloonan Jas., clk, b 184 Seymour av.
Cloonan Jeremiah, eng N. Y. C. & H. R. RR., h 31 Hubbell.
Cloonan Jeremiah, brew wkr, h 184 Seymour av.
Cloonan Mary, stenog, b 31 Hubbell.
Cloonan Michael F., clk, b 31 Hubbell.
Cloonan Peter J., mach, b 31 Hubell.
Closson Charles, op, h 240 Rutger.
Closson Howard L., baggagemn, h 169 Elizabeth.
Closson Mary J. Mrs., cook, 264 Genesee.
Close Wm. Mrs., tlrs, b 33 Cooper.
(Closson, see Clausen).
Clough Mary, wid Frederick J., h 133 Seymour av.
Clow Harry, op, b 901 Columbia.
Clowminzer Chas. E., ctr, b 410 W'boro.
Clowminzer Chas. W., op, h 10 Warren.
Clowminzer Edward J., bkpr, h 9 McQuade av. Home Phone 3250.
Clowminzer Fred, op, h 79 Canal.
Clowminzer Marg't Mrs., op, b 907 Columbia.
Cloyes Grace M., stenog, b 28 Grant.
Cloyes Homer E., clk, h 12 McQuade av.
Cloyes John N., agt Champion Iron Fence Co., h 28 Grant.
Cloyes Lena O., music teach, b 28 Grant.
Cloyes Thos. B., real est and ins, h 849 Genesee.
Clulow John G., agt, h 4 Henry.
Clunies Agnes, op, b 320 Varick.
Clunies Elberta, wid Geo., h 320 Varick.
Clunies Lora, op, b 8 Edward.
Clute Geo., lab, h 12 Gates.
Clyne Edw. J., policeman, h 574 Lincoln.
Clyne Margaret, op, h 18 McVean.
Clyne Michael P., op, b 18 McVean.
Coakley Dan J., grocer, 82 Hobart h do.
Coakley Edw. F., driver, b 177 Brinckerhoff.
COAKLEY FRANK A.,
(mgr Timothy Coakley's), b 18 Miller.
Coakley Frederick, lab, b 177 Brinckerh'ff.
Coakley Genevieve, b 177 Brinckerhoff av.
Coakley Harry F., stenog, b 82 Hobart.
Coakley Jeremiah J., trnmn, h 526 Blandina
COAKLEY JOHN J.,
chief of police, h 177 Brinckerhoff av.
Coakley Mary, wid Timothy, h 18 Miller.
Home Phone 3304.

CROWE & MARTIN, Florists, 221 Genesee cor. Blandina Sts. Both Phones.

Utica Paper Box Factory
35-37-39 Liberty Street, Utica, N. Y.
Knit Goods, Confectionery, Milliners, Wedding Cake
BOXES

Use our Special Auto Delivery in case of sickness or immediate need. Single pieces, 25 lbs. 10 cts. each.

Utica Ice Company,
Both Phones 165. 152 KEMBLE ST.

Coakley Mary Mrs., h 84 Oswego.
Coakley Mary, violinist, b 84 Oswego.
Coakley Mary C., h 177 Brinckerhoff av.
Coakley May, b 18 Miller.
Coakley Pat'k J., formn, h 177 Brinckerhoff.
Coakley Timothy, tmstr, b 223 Kossuth.
Coakley T. Daly, musician, h 10 Gold.
COAKLEY TIMOTHY (ESTATE)
(Frank Coakley mgr), coal and wood, Devereux, cor. Charlotte. Home Phone 230. Yard, Conkling av. near W. S. RR. Home Phone 1496.
Coastoff Thos., pop corn, h 123 W'boro.
Coates Arthur F., sec Millspaugh & Green Co., 70 Genesee, h 8 Shaw.
Coats Ellsworth R., carp, h 5½ Reagan pl.
Coates Garfield J., tel op, b 30 Cottage pl.
Coates G. J. Mrs., mlnr, 30 Cottage pl. h do.
Cobb Eugene, engr, b 901 Columbia.
Cobb George W., mounter, h 70 Leeds.
Cobb Jas., formn, h 2029 Bleecker.
Cobb Jos. F., formn, h 199 Elizabeth.
Cobb Mae E., bkpr, b 2029 Bleecker.
Cobb Mary, clk, b 185 Elizabeth.
Cochanski Bolek, saloon, 70 W'boro h do.
Cochran Philip W., supt, h 123 W'boro.
Cockerill Alfred W., h 116 Brinckerhoff av.
Cockerill Clara R., teach, b 93 Eagle.
Cockerill Fred'k I., blksmth, h 93 Eagle.
Cockerill John T., trav, h 10 Holland av.
Cockerill Mary E., stenog, b 93 Eagle.
Cockerill Reade D., slsmn, b 16 South.
Cockroft Albert E., op, h 1618 Cath.
Cockroft Chas., op, b 1618 Catharine.
Cockroft Chas. H., supt, h 80 Warren.
Codner Annie, wid Wm., h 92 Charlotte.
Codner Edwin R., tmstr, h 401 Brinckerhoff.
Cody James C., clk Utica Trust & Dep Co., h 6-B Olbiston.
Coe Alfred W. (Point Cigar Store), h 110 Oneida.
Coe Clara Mrs., h 62 Green.
Coe Jas. W., liveryman, b 110 Oneida.
Coffay Henry A., shpg clk, b 95 Plant.
Coffay Jos. J., ctr, h 107 Howard av.
Coffay J. Francis, stud, b 107 Howard.
Coffey John J., tinsmth, h 95 Taylor av.
Coffin Celestia, b 13 Blandina.
Coffin Frances A., wid Wm., b Welsh Bush.
Coggeshall Howard W., printer, Whitesboro, N. Y.
COGGESHALL'S HAT SHOP,
S. B. Coggeshall mgr, 3 LaFayette. (See adv. front cover).
Coggeshall Madge Leland, violin teacher Utica Con of Music, h 12 Plant.
Coggeshall Sumner B., mgr Coggeshall's Hat Shop, h 12 Plant.
Cogley John A., staff ed Globe, b 12 Cornelia.
Cogley Mary, wid Thomas, h 170 Rutger.
COGLEY WM. F.,
City engineer, City Hall, b 170 Rutger. Home Phone 1955.

2 BLANDINA ST. REPAIRING MURPHY DIAMOND SETTING JEWELER MANUFACTURING OPP. CITY HALL

Cognette Gaetano, shpg clk, b 147 Elizabeth.
Cohen Abe, tailor, h 81 Whitesboro.
Cohen Abraham, pdlr, h 92 Liberty.
Cohen Abraham, pdlr, h 166 Whitesboro.
Cohen & Edelstein (David L. Cohen and Wm. Edelstein), wholesale and mfrs jewelers, 128 Genesee.
Cohen Benj., op, h 80 Whitesboro.
Cohen David & Co. (Louis Cohen), looking glasses and pictures, 413 Bleecker. **Home Phone 973.**
Cohen David L. (Cohen & Edelstein), b 112 Howard av. **Home Phone res. 2051.**
Cohen Dema, wid Ansel, b 225 Kossuth.
Cohen Esther, wid Louis T., h 92 Liberty.
Cohen Harris, tlr, b 166 Whitesboro.
Cohen Harry, lab, h 8 Charles.
Cohen Harry, lab, h 81 Whitesboro.
Cohen Harry A., brtndr, b 24 Seneca.
Cohen Harry, lab, h 103 Whitesboro.
Cohen Hyman, meat mkt, 73 W'boro h 71 do
Cohen H., tailor, h 18 Cornelia. **Home Phone 1536.**
Cohen Israel, tailor, h 37 Seneca.
Cohen Jacob, shoemkr, b 184 Blandina.
Cohen Jay, b 24 Seneca.
Cohen Jos., clothing 51 Whitesboro, h 24 Seneca.
Cohen Joseph, jewelry 41 U. C. N. B. Bldg, h 803 Sunset av. **Home Phone 1904.**
Cohen Jos., pdlr, h 6 Morris la.
Cohen Louis, pdlr, b 166 Whitesboro.
Cohen Louis (David Cohen & Co.), h 413 Bleecker.
Cohen Morris, h 11 Salina.
Cohen Morris, boots and shoes, 77 Whitesboro h do.
Cohen Nathan, pdlr, h 94 Whitesboro.
Cohen Nathan, tailor ,h 128 Whitesboro.
Cohen Philip, pdlr, b 166 Whitesboro.
Cohen Sam, h 184 Blandina.
Cohen Sarah, b 143 Mary.
Cohen Sarah, second hand clothing, 24 Seneca h do.
Cohen Sarah, dom, b 166 Whitesboro.
Cohen Satie, op, b 92 Liberty.
Cohen Simon, real est and constable 4th Ward, h 143 Mary.
Coke Memorial Church, Union, cor Hopper.
Cola Joe, h 33 Third av.
Colaccio Emilo, grocer, 18 Buffalo h do. **Home Phone 1007.**
Colaccio Nicola, meat mkt, 1515 Catharine h do.

THOMAS BREEN CO 92 LAFAYETTE ST PLUMBING

We have your size
No matter how hard you are to fit, our assortment of suits contains something to fit you.
MAHER BROTHERS, LA FAYETTE and SENECA STREETS.

Why Not Buy SPENCER BOILERS?
They Cut Coal Bills in Two.
P. W. SCHNEIDER
AGENT
Devereux Block.
Both Phones.

ROBERT J. HUGHES, DIRECTOR. EDWARD B. FLECK MUSICAL DIRECTOR.
UTICA CONSERVATORY OF MUSIC.
196 GENESEE ST. UTICA, N.Y.

Colaccio Nicola, grocer, 745 Bleecker h 743 do.
Colacino Antonio, lab, h 675 Catharine.
Colburn Mary A., wid Geo. W., b 736 Genesee.
Colby Josephine E., wid Mark M., h 87 LaFayette. **Home Phone 1107.**
Cole Aden J., cond, b 855 Bleecker.
Cole Albert G., mldr, b 21 Erie.
Cole Alvin B., undertaker, 512 Columbia h do. **Home Phone 93.**
Cole Arthur, clk, b 216 Court.
Cole Arthur L., tailor, b 3 Clinton.
Cole A. L. Mrs., h 35 Kanatenah.
Cole B. Franklin, shoemkr, h 188 Brinckerhoff av.
Cole Catharine, wid Chas., h 216 Court.
Cole Cecelia T., op, b 21 Erie.
Cole Clara, b 21 Erie.
Cole Earl, op, b 44 Downer av.
Cole Edw. A., pap hgr, h 168 Schuyler. **Home Phone 2555.**
Cole Ephraim, mldr, h 44 Downer av.
Cole Esther Mrs., op, b 11 Schuyler.
Cole E. Louisa Mrs., b 35 Kanatenah. **..Home Phone Br. Ex. 107.**
Cole Francis, presser, b 264 South.
Cole Fred J., fitter, b 71 Spring.
Cole Geo. H., clk, h 220 Conkling av.
Cole Geo. W., lab, h 739 Mary.
Cole Glen P., dep supt Met Life Ins Co., h 214 Grove pl.
Cole Hannah S., wid Simeon D., h 59 Kemble. **Home Phone 3013.**
Cole Harriet L., teacher Court Street School, b 61 West. **Home Phone 2334.**
Cole Henry G., com trav, h 78 Kemble. **Home Phone 2320.**
Cole Henry N., painter, b 3 Clinton.
Cole John, marble ctr, h 21 Erie. **Home Phone 2111.**
Cole John, b 5 St. Joseph.
Cole John J., mach, h 9 Faass av.
Cole John N. (Ackroyd & Cole), 209 Columbia, h Yorkville. **Home Phone 1071.**
Cole John W., clk, h 855 Bleecker.
Cole Joseph H., pool room, 122 LaFayette h 112 do.
COLE J. SOLEY,
Sec. Utica Chamber of Commerce, h 128 Howard av.
Home Phone bus. 972, res. 2607.
Cole K., wid John, b 66 Main.
Cole Lawrence L., driver, h 3 Clinton.
Cole Leonard J., op, b 3 Clinton.
Cole Louis M., op, b 3 Clinton.
Cole Maud H., b 59 Kemble.
Cole Michael, cgrmkr, h 5 St. Joseph.
Cole Ray H., op, b 44 Downer av.
Cole Roscoe, tinsmith, h Court.
Cole Samuel J., mldr, h 61 West.
Cole Thos., lab, h 71 Spring.
Cole Thos. O., bkpr 20 Catharine, h 135 Seymour av. **Home Phone 3087.**
Cole Wm. E., formn, h 39 Chestnut. **Home Phone 2280.**
COLEGROVE DWIGHT H.,
Lawyer, 51 Arcade, also special City judge, h 87 Kemble.
Home Phone res. 2112, bus. 1611.
Colegrove Fred R. (Colegrove & Branagh), h 16* Hart.
Colegrove Wm. W., mtrmn, h 239 Lansing.
Colegrove & Branagh (Fred R. Colegrove and John R. Branagh), grocers, 330 State. **Home Phone 1465.**
Coleman Anna, forelady, b 84 LaFayette.
Coleman Eva, tlrs, b 84 LaFayette.
Coleman Hyman, boxmkr, b 84 LaFayette.
Coleman H. B. Mrs., b 152 Park av.
Coleman Jacob, b 84 LaFayette.
Coleman Jessie, dom, 119 Mary.
Coleman Louis, real est, h 84 LaFayette.
Coler Eugene, lab, b 201 Whitesboro.
Colerick Alvina C., bkpr, b 63 Tracy.
Colerick Harry J., student, b 63 Tracy.
Colerick John, cigar mfr 305 Varick, h 63 Tracy.
(Coley, see Cooley).
COLEY REV. EDWARD H.,
Rector Calvary Episcopal Church South cor. Howard av., h 31 Howard av.
Home Phone 1949.
Colgan Gertrude E., op, b 161 Eagle.
Colgan John L., slsmn, b 161 Eagle.
Colgan Leslie, painter, b 161 Eagle.
Colgan Mary, h 161 Eagle.
Colgan Mary, b 218 Court.
Colgan Pat'k, brklyr, h 109 Kemble.
Colgate Wm. H., h 75 Olbiston. **Home Phone Br. Ex. 2.**
Colivitize Chas., lab, 168 Whitesboro.
Collerno Antonio, lab, h 97 Elizabeth.
Collerno Jos., lab, h 97 Elizabeth.
Colley Chas. J., electr eng, b 48 Eagle.
Colley Joseph, gard, h 48 Eagle. **Home Phone 2976.**
Colley Pauline, mech dentist, b 48 Eagle.
Collia Felippo, lab, b 111 Elizabeth.
Collia Sam, saloon, h111 Elizabeth.
Collier Arthur M., physician, 824 Genesee h do.
Collin Margaret, drsmkr, b 14 Mill.
Colling Evaline G., sec F. W. Sessions Miny Co., h 12 Plant. **Home Phone 2284.**
Collino Pasquale, presser, h 64 Broad.

Cut Glass and Japanese Ware at JONES' HOUSEFURNISHING STORE, 225-227 Columbia St. Home Phone 1625.

BALLDA ELECTRIC CO.
229 Genesee St.
DESK CEILING EXHAUST Fans

Glasses Aid Sight. We'll Fit Them for You. Our Work is Well Known.
KENNEY S OPTICAL STORE 232 GENESEE STREET, UTICA HOME PHONE 1230.

Collins Alice G., maid, 4 Cottage pl.
Collins Cath., op, b 914 Mary.
Collins Chas. H., lab, h 238 Elizabeth. **Home Phone 2758.**
Collins Chester E., plshr, b 122 Wager.
Collins Daniel, clk, b 112 Park av.
Collins Edw., mldr, b 404 Mary.
Collins Edw. D., electr, h 79 Broadway.
Collins Frank, mldr, b 15 Wetmore.
Collins Fred'k D., tinsmith, h 79 Park.
Collins Geo. M., fireman D., L. & W., b 180 Schuyler.
Collins Jas., lab, b 548 Bleecker.
Collins Jas., RR. man, h 36 Main.
Collins Jas., blksmth, b 914 Mary.
Collins Jas. E., saloon, 185 South h do. **Home Phone 858.**
Collins Jeremiah, trav, b 140 Mary.
Collins Jeremiah J. (John J. Collins & Sons), b 6 Cooper.
Collins John, mldr, b 914 Mary.
Collins John, bkpr, b 126 Dudley av.
Collins John D., lawyer, 5 Devereux Bldg h 117 Park av.
Collins John Jr., (John J. Collins &Sons), h 239 Mary.
Collins John J. (John J. Collins & Sons), h 6 Cooper.
COLLINS JOHN J. & SONS, (John J., John Jr. and Jeremiah J. Collins), furniture, 301-303 Columbia. (See adv. index). Home Phone 997.
Collins J. Henry, mach, b 16 Spring.
Collins Loretta M., attdt, S. H.
Collins Marcella, op, b 191 Elizabeth.
Collins Margaret, waitress, S. H.
Collins Marg't, tlrs, b 142 Elizabeth.
Collins Margaret J., op, b 914 Mary.
Collins Mary, furrier, b 55 South.
Collins Mary, wid Jos., h 180 Schuyler.
Collins Mary, wid Thos., h 142 Elizabeth.
Collins Mary A., drsmkr, b 30 Brinckerhoff.
Collins Michael E., fgt hdlr, b 149 Rutger.
Collins Minnie E., wid Wm. H., h 61 Steuben.
Collins Patrick, lab, h 722 West av.
Collins Patrick, eng, h 56 Broad.
Collins Patrick, fireman, h 151 Lansing.
Collins Patrick J., frt hdlr, b 41 John.
Collins Philip, mgr Star Theater, b Hotel Williams.
Collins Stephen, nickel plater, h 810 Bleecker.
Collins Theresa, tlrs, b 191 Elizabeth.
Collins Thos., mldr, b 142 Elizabeth.
Collins Walter C., electr, h 46 Grant.
Collins Wm. M., saloon, h 305 Bleecker.
Collis Frank, b 8 Spring.
Collis Leon J. A., bkpr, h 2 Young pl.
Collmer Ed. H., barb, 144 Genesee, h 2 Stevens.
Collmer John B., barb, 413 Sunset av. h do.

THE EAGLE BREWING CO. EXTRA FINE ALES & LAGER PHONE 645

Collmer W. M. C., clk, b 31 Green.
Collocicco Nicola, grocer, 741 Bleecker h 743 do.
Collossio Angelo A., lab, h 738 Catharine.
Coloney Wm., trav ,h 47 Charlotte.
Colonial Dining Rooms, Genesee and LaFayette. **Home Phone 1578.**
Colonna Rissaro (Constantine, Morelli & Co.), b 610 Bleecker.
Colopy J. Fred., cash, b 25 LaFayette.
Colopy Martha, wid Wm., h 25 LaFayette.
Colosimo Gaetano, lab, h 165 Elizabeth.
Colosimo Raffael, lab, h 38 Third.
Colosimo Thos., grocer, 311 Jay h do.
Coltuco Casper, lab, h 196 Jay.
Colucci Senatro, grocer, 635 Bleecker h 645½ do.
Coluccio James, op, h 40 Kossuth.
Columbia Cleaning and Pressing Parlors (John Hanrahan, prop), 427 Columbia. **Home Phone 451.**
Columbia Laundry (Arthur Utter, prop), 425 Columbia. **Home Phone 451.**
Columbia Pants Co. (Moses Lewis), 29 Whitesboro.
Columbia Towel Supply (Dwight W. Moore), 1 Margery.
Colwell Anna M., b 315 Tilden av.
Colwell Jas. G., op, b 315 Tilden av.
Colwell John L., tmstr, h 19 Kirkland.
Colwell Lulu, op, b 315 Tilden av.
Colwell Michael, florist, h 691 Lincoln av.
Colwell Wm. M., tmstr, h 315 Tilden av.
Combellack Walter, att, S. H.
Combs Cecil, drsmkr, b 81 Broadway.
Combs Chas. E., rec clk, h 224 Miller.
Combs Mary L. Mrs., b 224 Miller.
(Combs, see Coombs).
Comerford Frank J., shpg clk, b 72 Albany.
Comerford John, op, b 72 Albany.
Comerford Kath., wid Mich'l, h 72 Albany.
Comerford Mary E., op, b 72 Albany.
Commerford Pat'k, lab, b 22 Broadway.
(Commerford, see Comerford).
Comesky John M., pntr, h 121 Eagle.

DRINK WEST END BEER
VIGOR HEALTH PAGE PURITY

Patents—FRED W. BARNACLO, MANN BUILDING, UTICA, N. Y.

HIGH GRADES HARD COAL
EMPIRE COAL CO E. M. ANTISDEL PHILLIP E. LEWIS
195 STEUBEN HOME Phone 101

Maher Brothers | For Older Men — we have more conservative suits, as well as very smart clothes for the younger fellows. | Cor. LaFayette and Seneca Streets.

Paint, Varnish, Glass, WALL PAPER. G. Fred Lochner, 75 South St. Home Phone 2597.

Comfort Chas., op, b 901 Columbia.
Comey Arthur C., supt parks, 41 Martin Bldg, b The Albert.
Cominsky Hyman, grocer, 67 Water h do.
Cominsky Isaac, pdlr, h 84 Whitesboro.
Comeskey John M., h 168 Eagle.
Cominsky Jos., btchr, h 26 Seneca.
Cominsky Louis, meat mkt, 79 Whitesboro h do.
Cominsky Louis, lab, h 61 Whitesboro.
Comito Sinto, lab, b 651 Bleecker.

COMMERCIAL COLLECTION CO., (William H. Hodgkinson, mgr), 93 Arcade. (See corner cards).
Home Phone 54.

Commercial Letter Co. (Inc), 47-48 Mann Bldg.
Commercial Reporting Co. (Wm. H. Hodgkinson, mgr), 91 Arcade.

COMMERCIAL TRAVELERS' MUTUAL ACCIDENT ASSOCIATION OF AMERICA (THE)
(Henry D. Pixley pres, George S. Dana sec-treas), 70 Genesee.
Home Phone 990.

Common Council Chamber, third floor City Hall.
Commissioner of Jurors, Edward M. Marson comr Court House.

COMMONWEALTH ROOFING CO., G. A. Kennedy dist. mgr.), gen. office, 17 Battery pl., N. Y. City, Utica office, 215 Bleecker. (See adv. index).
Home Phone 1036.

Comodorous Anton, bootblk, h 55 Broad.
Compo Mae, op, b 319 Mary.
Comstock Claude, glazier, b 13 Canal.
Comstock De Eston, sign pntr, b 128 Mary.
Comstock Anna E., wid O. Dwight, b 65 Plant.
Comstock Arthur, real estate, 4 Stewart Bldg, 191 Genesee, h 21 Plant.
Comstock E. R. (Central N. Y. Varnish Co.), h 3 Hobart.
Comstock E. D. Mrs., b 3 Hobart.
Comstock Fannie, b 16 Green.
Comstock Helen G., wid Edwin D., b 42 Oneida.

COMSTOCK IRA M., PHYSICIAN AND SURGEON, 59 MAIN ST., NEW YORK MILLS, N. Y. OFFICE HOURS 12 TO 2, 6 TO 8 P. M. HOME PHONE W. 30.

Comstock Miles C., b 21 Plant.
Comstock Orrin K., lab, h 13 Canal.
Conboy Everett W., bkpr, b 186 Elizabeth.
Conboy Ida, wid Richard, drsmkr, h 83 South.
Conboy James W., electr, b 83 South.
Conboy Thos. F., slsmn, h 186 Elizabeth.
Home Phone 1696.

Concannon Mary T., lndrs, b 215 Columbia.
Concannon Michael H., clk, h 18 Gold.
Concannon Wm. J., carp, b 215 Columbia.
Concannon Wm., police, h 101 Park av.
Conchar Barbara, dom, 333 Genesee.
Conde Samuel, mldr, h 162 Lansing.
Condendo Luigi, tailor, h 894 Catharine.
Condon Angus, lndrmn, h 37 Kossuth.
Condon Henry J., con D., L. & W., h 172 Steuben.
Condon Jas. E., dpty com of public safety, b 85 Plant.
Condon J. Francis (Condon Realty Co.), b 85 Plant.
Condon Kathryn A., teach sch No. 21, b 219 Mary.
Condon Mary E., stenog, b 89 Lansing.
Condon Mary E., op, b 718 Mary.
Condon Nellie, wid P. D., h 85 Plant.
Home Phone 2392.

Condon Pierce D., bkpr, h 152 Seymour av.
Condon Realty Co. (Francis Condon and James Coupe), 166 Genesee.
Home Phone 1512.

Cone Alvin, mach, b 72 Second.
Cone Arthur E., printer, b 90 Miller.
Cone Eli, h 90 Miller.
Cone Grace E., op, b 404 Dudley av.
Cone Howard O., agt, b 72 Second.
Conero Antonio, lab, h 710 Catharine.
Congdon Maud, clk, b 21 Court.
Congdon Merritt J. Rev., h 42 Plant.
Home Phone 851.

Congdon Perry, pap hgr, h 56 Blandina.

CONGDON RENOVATING WORKS (THE) Renovating and carpet cleaning, 122 Erie. (See adv. index).
Home Phone 699.

Congdon Wm., plmbr, h 347 Columbia.
Conklin Abigail Mrs., 32 Faxton.
Conklin Jane, wid Cramer, h 312 Conkling.
Conklin Wm., J., toolmkr, h 21 Hager.
Conkling Chas. M., mtrmn, h 718 Genesee.
Conkling Harry B. (Utica Rug Co., 848 Columbia), h Syracuse.
Conkling Roscoe S., student, b 349 Genesee.
Conley Agnes, nurse, b 330 State.
Conley Ann, h 40 Kemble.
Conley Anna, op, h 330 State.
Conley Edw, op, b 25 Warren.
Conley Eliz., wid Andrew, h 12 Saratoga.
Conley Frank E. (F. E. Conley Stone Co.), h 758 Genesee.

Our Ice Cream Soda is delicious and all our Flavors are Pure Fruits. Try a glass. The Greek Fruit Store,
COR. GENESEE AND PEARL STREETS.

J. B. WELLS & SON CO. 77-83 Genesee St. UTICA, N. Y.
Trimmings, Gloves, Laces, Hosiery, Underwear, Etc.

CONLEY F. E. STONE CO., STONE DEALERS, MANUFACTURERS OF CRUSHED LIME AND BLUE SANDSTONE AND CARBONATE OF LIME FOR AGRICULTURAL PURPOSES AND PRODUCERS OF HIGGINSVILLE BLUE BUILDING STONE. QUARRIES AT MUNNSVILLE ON O. & W., ORISKANY FALLS ON O. & W., BLAKESLEE'S ON LEHIGH VALLEY, JACKSONBURG AND HIGGINSVILLE ON ERIE CANAL. OFFICE PARK AV., COR. JAY. HOME PHONE 65. BELL PHONE 238.

Conley F. E. Stone Co., blacksmith shop, 33 First.
Conley Hugh, pres F. E. Conley Stone Co., h Higginsville, N. Y.
Conley James, lab, h 100 Arthur.
Conley John F., op, b 330 State.
Conley Kath., op, b 330 State.
Conley Mary, b 552 Mary.
Conley Patrick, carp, b 15 Wetmore.
Conley Thos. H., asst supt M. V. C M., h 101 Kossuth.
Conlin John F., brtndr, h 505 West av.
Conlon Ella, op, b 85 Park av.
Conlon Frank frmr, b 85 Park av.
Conlon James, bkpr, b 473 Blandina.
Conlon John, lab, b 473 Blandina.
Conlon Marg., wid Francis, h 85 Park av.
Conlon Mary, stenog, b 473 Blandina.
Conlon Michael, lab, h 473 Blandina.
Conlon Theresa, op, b 189 Steuben.
Connecticut General Life Insurance Co., Geo. W. Fretts gen agt, 28 Clarendon.
Connecticut Mutual Life Ins Co., W. G. Harter agt, 24 Arcade.
Connelly Anna, dining room, attdt, S. H.
Connelly Barbara, wid John, h 366 Blandina
Connelly Jos., lab, h 72 Frances.
Connelly Mary, op, b 29 Cooper.
Connelly Stephen, h 173 Whitesboro.
Connelly Thos. H., tailor, h 29 Cooper.
(Conners, see Connor and Connors).
Connerton Jas., brklyr, h 1 East Third.
Connolly Anna, dom, 87 Cornelia.
Connolly Edw. A., lab, h 157½ Steuben.
Connolly Jas., mason, h 122 West.
Connolly Jennie, wid John h, 13 Margery.
Connolly Jennie E., op, b 13 Margery.
Connolly John F., brtndr, h 185 Steuben.
Connolly Michael, mason, h 10 Gold.
Connolly Pat'k J., lab, h 71 Warren.
Connolly Pat'k J., lab, b 26 Meadow.
Connolly Peter, grocer and saloon 73 Taylor av., h do. Home Phone res. 188.
(Connolly, see Connelly and Conoly).
Connor Bessie, clk, b 151 Taylor av.
Connor Chas. W., N. Y. C. constructor, h 37 Faxton.
Connor Frank B., blksmth, h 127 Nichols.
Connor Joseph W., asst yd mstr, h 151 Taylor av.
Connor Lawrence W., bkpr, b 4 Kemble.
Connor Leo A., mach, b 4 Kemble.
Connor May M., teach, b 4 Kemble.
Connor Miles D., h 4 Kemble.
Connor Miles P., ins agt, b 4 Kemble.
Connors Arthur, carp, h 45 Blandina.
Connors Bessie M., clk, b 190 Steuben.
Connors Chas. W., contr, b 120 Wash'ton.
Connors Earl T., driver, h 190 Steuben.
Connors Edward, lab, b 19 Frances.
Connors Franklin L., bkpr, b 9 Louisa.
Connors Grace, tel op, b 36 Leah. Home Phone 1223.
Connors Henrietta M., op, b 36 Leah.
Connors John, lab, b 19 Frances.
Connors Lawrence, mldr, h 9 Louisa.
Connors Mary A., wid Lawrence, h 19 Frances.
Connors Patrick J., mach, h 36 Leah.
Connors Raymond C., clk, b 36 Leah.
Connors Sarah, maid, 262 Genesee.
Connors Sadie F., clk, b 36 Leah.
Connors Thos. J., mach, h 190 Steuben.
Cono Fred T., asst eng S. H., h 196 Court.
Conover Alice Mrs., smstrs, b 811 Columbia.
Conover Anna, clk, b 228 Court.
Conover Flora, wid Emory, b 228 Court.
Conover Howard V., stationmaster N. Y. C. RR., h 77 Charlotte.
Conover Jas., clk, h N. Genesee, Deerfield.
Conover Wm. E., formn, h 811 Sunset.
Conrad Andrew, mach, h 231 Elizabeth. Home Phone 3228.
Conrad Anthony, lab, h 45 Saratoga.
Conrad Henry, car insp, h 58 Roberts.
Conrad John, lab, b 326 Lincoln av.
Conrad Rose, b 7 City.
Conrad Sarah, b 7 City.
Conrad Willard P., frmr, h The Maples. Home Phone 3461.
Conrad Wm. L., meat mkt, 444 Columbia, h 50 Saratoga. Home Phone res. 3341, bus. 1910.
Conroy Bridget B., wid John F., h 66 Broad.
Conroy Cath., dom, b 133 Webster.
Conroy Edw., slate roofer, b Arcade Bldg.
Conroy Frank, b 66 Broad.
Conroy James, gas fitter, h 17 St. Vincent.
Conroy Thomas F., elev op, b Arcade Bldg.
Consolidated Candy Co. (E. A. Geer, pres and treas; A. M. Drake, vice pres; S. Hoag Ackroyd, sec), Geer's candy factory 12 Madison la. Bell Phone 1226.

CONSOLIDATED WATER CO., Richard U. Sherman pres., W. S. Bacot vice pres, R. W. Bacot sec, Franklyn C. Hopkins treas, John F. Reagan, Jr., mgr, 234 Genesee. (See adv. index). Home Phone 603. Deerfield Reservoir 1790. Pleasant Reservoir, Home Phone 559.

Constable Mrs. James, h 8 Cottage pl.

C. A. WEIR, Dealer in FRESH and SALT MEATS, POULTRY and OYSTERS in season. 1123 BLEECKER ST. HOME PHONE 248

Happy Thought Stoves ORIGINAL REPAIRS | Bannigan & Cooper, 8 AND 10 DEVEREUX ST. Home Phone 620 Bell Phone 848 | Happy Thought Ranges GENERAL REPAIRING

Before you buy Real Estate, be SURE of what you are doing. Ask us to search the title first. It may save you money and trouble

Central New York Abstract and Title Co.
27 Elizabeth Street - - Utica, N. Y.

EAGLE ALE AND LAGER Unsurpassed.

Conte Alfonzo, lab, h 10 Gilbert.
Conte Luigi, saloon, 7 Gilbert h do.
Conti Nicola, lab, h 126 Elizabeth.
Continental Casualty Co., J. E. Pickup. dist mgr 83 Arcade.
Continental Wireless Telephone Co., R. J. Briggs fiscal agt, 5-6 I. A. Williams Bldg.
Contois Telesphore, op, h 5 Downer av.
Convent St. Clara, 171 LaFayette.
Convention Hall, 73 LaFayette.
Conway Agnes, att, S. H., b 102 Albany.
Conway Bridget, wid Jas., h 45 B'way.
Conway Cath., att, S. H., b 102 Albany.
Conway Ellen, dom, 88 Cornelia.
Conway Frank J., att, S. H.
Conway Jas., mach, b 7 Jefferson av.
Conway Jas. S., bkpr, b 348 Varick.
Conway John, janitor First Nat Bk, h 55 Steuben.
Conway John, brtndr, b 15 Wetmore.
Conway Kath., drsmkr, h 74 South.
Conway Mary, wid Mich'l, b 29 Cooper.
Conway Mary A., h 2 Huntington.
Conway Mary A., wid John, h 348 Varick.
Cook Albert, student, b 153 Seymour av.
Cook Charles K., bkpr, 6 Blandina h New Hartford. **Home Phone N. H. 874.**
Cook Elmer, carp, h 502 Kossuth av.
Cook Flora E., b 49 Hobart.
Cook Frances L., 32 Faxton.
Cook Frank W. Jr., stenog, b 29 Clinton pl.
Cook Frank W., saloon, 14 Pearl h 29 Clinton pl. **Home Phone 2057, res. 1550.**
Cook George, op, b 1003 Bleecker.
Cook Harry A., mach, b 24 High.
Cook Helen, dom, 13 Blandina.
Cook Henry, barb 66 W'boro h 342 Catharine
Cook Inez E., stenog, b 43 Dudley av.
Cook James B., carp, h 33 Whitesboro. **Home Phone 3472.**
Cook Jas. E., slsmn, b 38 Cooper.
Cook John H., tmstr, h 1 Bellevue pl.
Cook Julia M., dom, b 27 Winner av.
Cook Libbie, stenog 66 Arcade, b Vernon, N. Y.

COMMERCIAL COLLECTION CO.
COLLECTIONS MADE IN EVERY STATE.
— 91 ARCADE —

Cook Margaret, b 18 West.
Cook Mary E., wid Jacob, h 28 Holland av.
Cook Mary E., wid Henry A., b 24 High.
Cook Mather J., carp, h 95 Pleasant.
Cook Matilda, wid Wm., 27 Winner av.
Cook Matthew C. (Bingel & Cook), h 50 Cornelia.
Cook Otto, frgt hndlr, b 42 Hotel.
Cook Phoebe B., teach Bleecker St. Sch, b Whitesboro, N. Y.
Cook Samuel, janitor, h 14 Aiken.
Cook S. Matteson, grocer, 143 Seymour av. h 119 Howard. **Home Phone 1644.**
Cook Theodore P., h 287 Genesee.
Cook Viola, librarian Academy, h 287 Genesee.
Cook Wilton N., tea agt, h 220 Grove. **Home Phone 3042.**
Cooke Jas., agt, h 416 Varick.
Cooke Wm. W. Rev., archdeacon Episcopal Diocese of C. N. Y., h 45 Eagle.
Cooke Wm. W. Jr., clk, b 45 Eagle.
Cookerow Eugene P., car insp, h 129 Third.
Cookinham Edw. F., supt Syracuse Canning Co., b 7 Cottage pl.
Cookinham Frederick H. (Cookinham & Cookinham), h 15 Olbiston. **Home Phone Br. Ex. 79.**
Cookinham Henry J. Jr., (Cookinham & Cookinham), h 31 Kanatenah. **Home Phone Br. Ex. 72.**
Cookinham Hon. Henry J. (Cookinham & Cookinham), h 7 Cottage pl.
Cookinham Raymond U., h 218 Brinckerhoff.
Cookinham Solon U., music teach, h New Hartford.
Cookinham Walter S., b 7 Cottage pl.
COOKINHAM & COOKINHAM, (Henry J., Henry J. Jr. and Frederick H. Cookinham), lawyers, 25-26-27-28 Mann Bldg. Home Phone 902.
Cooley Benj. (Young & Cooley), h 28 Devereux.
Cooley David B., dentist, 12-13 Stewart Bldg, h 6½ Noyes. **Home Phone 3157.**
Cooley Grace M., cook, Gen Hos.
Cooley Harry J., bkpr, 6½ Noyes.
Cooley Marg., drsmkr, b 23 Elm.
Cooley Marg. F., teach, b 6½ Noyes.
Cooley Mary H., teach, b 6½ Noyes.
Cooley Oliver B., insp, h 14 Knox.
Cooley Sophia T., wid Oliver, b 14 Knox.
Coolman Charles, constable 1st Ward, h 38 LaFayette.
Coombs Dena Mrs., smstrs, h 9 Wiley.
Coombs Morton B., h 847 Genesee.
COON ALBERT Janitor, h 505 Sunset av.
Coon Arthur, trn mn, h 44 Elm.
Coon Henry B., h 47 LaFayette.
Coon Nellie, wid Frank, h 339 Bleecker.
Cooney Edw., tmstr, b 72 Broad.
Cooney Eva, dom, 72 Broad.
Cooney Francis, mach, b 88 Leah.

WILLIAM E. GREEN takes off your shingles and replaces them with slate at very little difference in the cost. Cor. Lincoln Ave. and Hickory St.

WILLIAM BLAIKIE COMPANY
PRESCRIPTION DRUGGISTS
UTICA, N. Y.

TRUSSES, CRUTCHES AND SICK ROOM SUPPLIES

Utica School of Commerce
ONEIDA NATIONAL BANK BLDG. T. J. RISINGER, Prin'l

Cooney John, lab, h 266 Jay.
Cooney Mary, wid Thos., h 72 Broad.
Cooney Matthew, mldr, h 22 William.
Cooney Pat'k, lab, h 207 Conkling av.
Cooney Peter, clk, b 22 William.
Cooney Thos B., blocker, h 88 Leah.
(Coonrod, see Conrad).
Coonrod G. N., mach, h 3 Andes av.
Coonrod Judson S., asst elect eng, S. H., h 37 Brayton pk pl.
COOPER G. EDWARD,
architect, 39-40 Clarendon Bldg., h 9 Jewett pl.
Home Phone res. 1630, bus. 307.
Cooper Harry H., 2d sec, b 1 Jewett pl.
COOPER HENRY H.,
(H. H. Cooper & Co.), h 348 Genesee.
COOPER H. H. & CO.,
(Henry H. Cooper and William J. Cooper), wholesale clothiers, 33-37 John. (See adv. index). Home Phone 1119.
Cooper H. M., pres novelty supply Co., h 71 Kanatenah.
Home Phone Br. Ex. 25.
Cooper Myles M., slsmn, b 9 Jewett. pl.
COOPER M. ANGELO,
(Bannigan & Cooper), h 21 Summit pl.
Cooper Phillip, boots and shoes, 332 Columbia h 314 do.
Cooper Philip Jr., clk, b 314 Columbia.
Cooper Velma, dom, b 43 Elizabeth.
COOPER WILLIAM J.,
(H. H. Cooper & Co.), h 1 Jewett pl.
Cooper Wm. F., pntr, h 859 Bleecker.
Coopernail William I., v pres and sec Thompkins, Coopernail Co., h 302 Mary.
Home Phone 868.
COPELAND M. C.,
Dairy, milk, butter, ice cream, etc., Yorkville, N. Y. (See adv. index).
Home Phone 724.
Copeland Morris S., clothing 70½ Whitesboro h do. **Home Phone 2352.**
Copeland Sadie, op, b 17 Charles.
Copeman Frank, carp, b 963 Bleecker.
Copia Pasqual, formn, h 146 Jay.
Coppel Chas., grocer, 138 Schuyler h do.
Home Phone 391.
Coppeli Alfonzo, shoemkr, h 734 Bleecker.
Coppernoll Chas. P., supt, h 44 Miller.
Coppernoll Robert, brtndr, b 47 LaFayette.
Cooperthorn Thos., lab, b 71 Cornelia.
Copperwheat Florence, bkpr Hart & Crouse, b Whitesboro.
Coppinger Isabella, att, S. H.
Coppola Pasquale, lab, h 98 Jay.
Corabi Ilario, grocer, 129 Elizabeth, h do.
Home Phone 2686.
Coram Alfred H. (Coram Bros.), h 20 Lansing.
Coram Bros. (George M. and Alfred H.), printers, 16 Elizabeth. **Home Phone 79.**

Steber
MILLINERY
BLANDINA STREET, NEAR GENESEE,
UTICA, N. Y.
ARTE ET INDUSTRIA

Coram Eliza M., wid Henry D., h 16 Elizabeth.
Coram Geo. M. (Coram Bros.), h 138 John.
Coram Wm. C., mach, h 17 Lansing.
Coranato Frank, lab, h 18 Kossuth.
Coranato Jos., tmstr, h 220 Elizabeth.
Corbally James F., b 116 Conkling av.
Corbally Mary, wid Pat'k, h 116 Conkling.
Corbally Thos. W., acct, h 212 Seymour.
Corbally Wm. J., pntr, b 116 Conkling av.
Corber Frank, mntr, b 308 Whitesboro.
Corbett Jas. H., sec and asst mgr O. J. Childs Co., b 231 Rutger.
Corbett Jennie, op, b 218 South.
Corbett John, carp, 231 Rutger h do.
Home Phone 537.
Corbett John H., clk, 117 Genesee, b at New Hartford.
Corbett Mary A., b 19 Cleveland av.
Corbett Mary G., teach Bleecker St Sch, b New Hartford.
Corbin Clement K., v pres Consolidated Water Co., h 8 Plant.
Corby James, op, h 245 Blandina.
Corcoran John F., mason, h 78 Second.
Corcoran Lloyd F., telg op, 52 U. C. Nat Bk Bldg, b 37 Kemble.
Corcoran Marg't, op, b 55 Kemble.
Corcoran Nellie, op, b 78 Second.
Corcoran Patrick, leather wkr, h 1 Union.
Cordone Frank P., cond, h 15 Niagara.
Core Jos., cochmn, b 69 Lansing.
Corea Nicola, lab, h 417 Catharine.
Corey Jessie I., clk U. & M. V. Ry., h Clinton, N. Y.
Coriale Dominick, lab, h 729 Catharine.
Corfield Wm. E., com trav, h 31 Grant.
Home Phone 1256.
Coriale Antonio, lab, b 729 Catharine.
Coriale Salvatore, lab, h 118 Broad.
Corker Frederic, b 336 Seymour av.
Cormel Frank, b 308 Whitesboro.
Cormino Peter, op, h 679 Bleecker.

THE FRANTZ INN
LADIES AND GENTLEMEN
131 GENESEE 131 GENESEE

THE SYRACUSE TRUST CO., TRUSTEE and AGENT
De L. P. WHITE, Representative.
First Class Stores and Offices to rent in Arcade and other Bldg's. Inquire at office, Arcade Bldg.

RUDOLPH J. GUCKEMUS
POPULAR PRICE MERCHANT TAILOR
414 VARICK STREET. UTICA, N. Y.

JOHN A. ROBERTS & CO.,
The LARGEST and LEADING DRY GOODS and CARPET HOUSE in Utica.

H.J.BRANDELES,
HEATING - PLUMBING
AUTOMATIC SPRINKLER
EQUIPMENTS.
101 LA FAYETTE ST.

CORN HILL CREAMERY,
Butter, cheese, eggs, wholesale and retail. Seelman & Domser props, 141 South. Home Phone 331.
Corn Hill Realty Co., pres, Geo. Latcher; sec and treas, L. A. Jones, 371 Genesee.
Cornelius Florence, clk, b 204 Varick.
Cornelius Fred'k J., barb, 204 Varick h do.
Cornelius Geo., telg op, b 204 Varick.
Home Phone 2624.
Cornelius Grover, telg op, b 204 Varick.
Cornell Ernest, lab, h 24 S. Hamilton.
Cornwall Mary E., wid Frank, h 52 Shaw.
Coroner's Office (Robert Dodd, Coroner), 68 Cornelia.
Coronior Peter, pop corn, b 58 Hotel.
Coronoto Frank, op, h 18 Kossuth av.
Corporation Counsel's Office, Wm. Townsend Corporation Counsel, City Hall.
Home Phone 644.
Corriere Francesco, lab, h 125 Elizabeth.
CORRIGAN JOHN,
grocer and saloon, 74 Second, cor. Blandina, h do. Home Phone 3357.
Corrigan Joseph N., mortar works, 201-203 Steuben, bakery 6 Arthur, h 151 Steuben.
Corrigan Mary, wid Jas. P., h 150 Steuben.
Corrigan Mich'l, formn, h 171 Rutger.
Corrigan Patrick, driver, h 213 Steuben.
Corrou John, police serg, h 225 Oneida.
Home Phone 1966.
Cort Wm. H., trav, b 761 Genesee.
Cort Walter W., wool grader, b 761 Genesee.
Corte Earl J., drug clk, b 102 West.
Cortez Frank, shoe rep, 100 Mohawk h 117 Elizabeth.
Cortez John, brtndr, h 564 Mary.
Corwin Mary, op, b 112 Lansing.
Cory Anna, dom, b 40 Hotel.
Cary Harris, op, b 608 Bleecker.
Cosco Sabatino, op, b 75 Broad.
Cosendino Francesco, barb, 529 Bleecker h do.
Cosendino Giacinto, shoemkr, b 529 Bleecker
Cosendino Rosaio, presser, b 529 Bleecker.
Cosgrove Frank, formn, b 717 Mary.

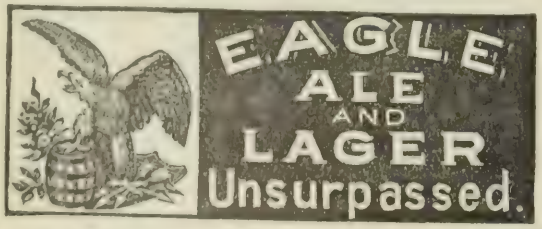

Cosgrove Nellie, forelady, h 26 The James.
Cosgrove P. A., spec agt People's Nat Fire Ins Co., h 42 Kanatenah.
Home Phone Br. Ex. 40.
Cosmiai Frank, lab, h 58 Second.
Cosomino Felice, tlr, h 9 Montgomery.
Coss Bessie B., att, S. H.
Costanzo Riamonte, lab, h 15 Mohawk.
Costello Agnes M., op, b 617 Mary.
Costello Andrew, saloon, 12½ Genesee h do.
Costello Albert, barb, b 34 Jay.
Costello Anna, op, b 617 Mary.
Costello Charlotte, wid John, b 206 Blandina
Costello Daniel, cochmn, h 250 Grove pl.
Costello Daniel Jr., RR. man, b 250 Grove pl
Costello Edw., electr, b 617 Mary.
Costello Eliz., wid Edw., h 617 Mary.
Costello Helen, dom, 409 Mary.
Costello Jas., pntr, h 632 Bleecker.
Costello Jas. E., bkpr, b 250 Grove pl.
Costello Jas. A., electr, b 617 Mary.
Costello Jerry M., pap hgr, h 34 Broad.
Costello John H., bkpr, b 71 Rutger.
Costello Marg., clk, b 500 Neilson.
Costello Mich'l J., plmbr, also member of board of plumbers, h 21 Warren.
Costello Rich'd D., clk, b 202 Blandina.
Costello Rose, laundress Home for Aged Men.
Costello Thos., lab, h 54 Hobart.
Costello Thos F., linemn, h 89 LaFayette.
Costello Thos. S., eng, b 250 Grove pl.
Costin Alma M., op, b 313 Blandina.
Costronovo Onofrio, lab, h Arcadia.
Cotelli Gilberti, lab, h 27 Third av.
Cotler Harry S., pntr, h 50 Whitesboro.
Cotler Michael, pntr, h 5 Broadway.
Cottage Cafe, Thos. Bogan prop, 100 Varick.
Cotter Ellen, wid John, h 19 Hopper.
Cotter John, op, h 103 Court.
Cotter John B., clk, b 140 Court.
Cotter John R., loomfixer, h 140 Court.
Cotter Katherine, b 19 Hopper.
Cotter Mary A., h 19 Hopper.
Home Phone 1796.
Cotter Thomas, fireman, b 103 Court.
Cotter William, op, b 103 Court.
Cotton Frank J., gunsmith, h 75 Jefferson.
Cottrell Lydia, wid Walter, b 47 South.
Couch Cath. K., supervisor manual training, b 73 Steuben.
Couch Louise, clk, b 9½ Court.
Couch Mary, nurse, b 9½ Court.
Couchman Rose, wid Wm., h 116 Tilden.
Coughlin Alexander, lab, h 7 Clinton.
Coughlin Catharine, wid Andrew, h 54 Jefferson.
Coughlin Cath., op, b 211 Brinckerhoff.
Coughlin Daniel, lab, h 31 Warren av.
Coughlin Dan'l J., ctr, b 654 Bleecker.
Coughlin Edw. F., exp driver, h 13 Clinton.
Coughlin Mrs. Edw. J., h 234 Elizabeth.
COUGHLIN EDWARD M.,
sec'y N. Y. Mills, h 701 Whitesboro.

INSURANCE. E. F. & J. S. KERNAN, Devereux Block. See Page 3 for List of Companies. Phones: Home 2210; Bell 1035

Utica Paper Box Co.
35-37-39-41 LIBERTY ST.
C. N. Y. Phone 164-A. Home Phone 164.
KNIT GOODS,
CONFECTIONERY
WEDDING CAKE
BOXES

THE UTICA ICE COMPANY
Guarantees Full Weight to everyone. Only Pure City Reservoir Ice sold.
Both Phones 165. 152 KEMBLE STREET.

Coughlin Eleanor C., att, S. H.
Coughlin Eliz., wid Alex., h 123 West av.
Coughlin Eliz. H., stenog First Nat Bk, h 701 Whitesboro.
Coughlin James B., op, b 54 Warren.
Coughlin Francis P., shpg clk, h 1402 Bl'ker
Coughlin Fred, b 775 Mary.
Coughlin Geo., mach, h 213 N. Genesee.
Coughlin Geo., slsmn, h 29 Orchard.
Coughlin Grace, op, b 891 Bleecker.
Coughlin James, con, b 54 Jefferson av.

COUGHLIN JAMES T. (THE COUGHLIN CO.).
athletic goods, games, bowling alleys and supplies, 223 Bleecker, b 701 Whitesboro. Home Phone 2681.

Coughlin John, mtrmn, b 54 Jefferson.
Coughlin John H., op, h 137 West av.
Coughlin Julia, b 54 Jefferson av.
Coughlin Julia T., wid Wm., h 654 Bleecker.
Coughlin Mae D., clk, b 13 Clinton.
Coughlin Margaret, nurse, b 123 West av.
Coughlin Margaret A., b 701 W'boro.
Coughlin Mary E., nurse, b 123 West av.
Coughlin Michael, mtrmn, h 316 Wager.
Coughlin Nora, op, b 54 Jefferson av.
Coughlin Patrick, mach, h 52 Seneca.
Coughlin Patrick, lab, h 38 Warren.
Coughlin Wm. A., con, b 54 Jefferson.
Coughlin Wm. F., mach, h 654 Bleecker.
Coughlin Wm. P., janitor, b 52 Seneca.
Coulton Emily, wid Sam'l, h 508 Neilson.
Coulton Frank B., blksmth, h 503 Neilson.
Coumoundouros Antomas (Coumoundouros Bros.), b 55 Broad.
Coumoundouros Bros, Antomas and Stratis), shoe shine, 138 Genesee.
Coumoundouros Stratis (Coumoundouros Bros.), b 55 Broad.
Coundi Rocco, lab, h 439 Jay.
Counsell Frank R., eng, b 25 Scott.
Counsell Mabel L., asst librarian, b 25 Scott.
Counsell Myron H., eng, h 25 Scott.
Counter Frank, op, b 3 Cooper.
Countryman David, lab, h 108 W'boro.
Countryman Fred A., mgr Utica Shoery, h 18 Cleveland av.

COUNTY BUILDING,
Home Phone priv. Br. Ex. connecting all departments. Charlotte and Elizabeth Streets.

County Clerk's Office. Charles A. G. Scothon, County Clerk.

County Treasurer's Office, James T. Somers, County Treasurer.
Sheriff's Office, Daniel P. Becker.
Surrogate's Office, Michael H. Sexton, Surrogate.
Supervisors' Chambers, Margaret H. Ward, Clerk.
County Coroner's Office (Robert Dodd), h 68 Cornelia.

SILVERWARE
MURPHY
CUT GLASS
JEWELER
DIAMONDS
2 BLANDINA ST.
OPP. CITY HALL

County Engineer's Office, Paul Schultze Engineer, County Building.
County Judge's Office, George E. Pritchard County Judge, County Building.
Commissioner of Jurors, Edward M. Marson Commissioner, County Building.

COUNTY COURT HOUSE,
Charlotte and Elizabeth. Home Phone Priv. Br. Ex. connecting all departments.

COUNTY JAIL,
731 Bleecker. Home Phone 672.

COUNTY DISTRICT ATTORNEY'S OFFICE,
Emerson M. Wills, dist. atty. 45-47 Utica City Nat. Bank Bldg. Home Phone 2080.

Coupe Arthur V., lawyer, 166 Genesee, h 133 Oneida.
Coupe Henrietta, teach Mary St Sch, b 201 Elizabeth.
Coupe Henry F. Hon. (H. F. & James Coupe), h 133 Oneida.

COUPE H. F. & JAMES,
(Henry F. and James Coupe), lawyers, 166 Genesee. Home Phone 728.

Coupe James (H. F. & James Coupe), 166 Genesee, h 1 Thorn.

COUPE JOSEPH F.,
Hardware, bicycles and sporting goods, 218 Bleecker, h 149 Kossuth. Home Phone 857.

Coupe Leo O., student, b 133 Oneida.
Coupe Mary A., b 518 Bleecker.

COURT HOUSE (COUNTY)
Charlotte cor. Elizabeth. (See County Court House).

Court House Inn (The) Mrs. Serviah B. Hale mgr, 58 Charlotte.
Courrier Barbara, nurse, Gen Hosp.
Courter Jas. E., janitor, b 123 Park av.

COURTNEY FRED H.,
dist. mgr. Nat. Casualty Co., 33 Stewart Bldg., h 17 William.

Courtney John, lab, h 13 Erie.
Courtney Julia, dom, 220 Mary.
Courtney Mertie, op, b 924 Bleecker.
Courts Claude P., bkpr, b 3 Lansing.
Courty Frank, mach, h 339 Blandina.
Covel John M., mach, h 321 Mary.
Covell Mary E., b 31 Howard av.
Coventry Charlotte D., b 76 Olbiston. Home Phone Br. Ex. 103.
Coventry Graham, asst sec Utica Trust & Dep Co, b 20 Clinton pl.

J & M ELECTRIC CO., 204 Genesee St. High Efficiency, Low Price MOTORS

DISTINCTION SMARTNESS CORRECT FIT Characterize all the suits we will show you . . . . . Maher Brothers La Fayette and Seneca Sts.

Heating & Ventilating

If your work is done by me it is the best money can buy. Both Phones. Estimates furnished.

P. W. SCHNEIDER, Devereux Block.

BELL PHONE 147 I.
196 GENESEE
UTICA CONSERVATORY OF MUSIC
196 GENESEE
HOME PHONE 598.

Coventry Jane H., wid Geo., h 20 Clinton pl.
Coventry Sinclair, b 20 Clinton pl.
Covey Roy L., RR. fireman, h 91 Wash'ton.
Covino Jos., lab, h 894 Catharine.
Cowan Archibald, trav, h 216 James.
Cowan Peter, printer, b 27 Leah.
Cowan William, h 27 Leah.
Cowdre Frank W., cloth ex, h 328 Mary.
Cowdre James, supt Rescue Mission, h 328 Mary.
Cowing Chas. H., com trav, h 11 Lansing.
Cowing Wm., physician, b 11 Lansing.
Cowles Ernest E., tmstr, b 142½ Court.
Cowles Frank, ppr hgr, b 462 Columbia.
Cowles Frank, agt, h 163 West.
Cowles Gordon H., clk, b 142½ Court.
Cowles Henry, com trav, h 24 Lansing.
Cowles Wm. J., spl officer, h 142½ Court.
Cowley James A., prop Majestic Cafe, h 51 LaFayette. **Home Phone 432.**
Cowley James A. Jr., brtndr, b 51 LaFayette
Cowley John, carp, b 92 Liberty.
Cowley Martha, wid Wm., h 232 Sunset.
Cox Edward, ctr, h 21 Parker.
Cox Henry, shpg clk, b 47 First.
Cox Henry J., suit case mkr, h 150 West.
Cox Irene, op, b 150 West.
Cox James M., bkpr, b 37 Downer av.
COX JOHN,
Furniture 401-403 Columbia, h 37 Downer av. Home Phone res. 1439, bus. 734.
Cox John C., tufter, h 1014 Bleecker.
Cox John P., bkpr, b 37 Downer.
Cox Joseph R., mach, h 95 Plant.
Cox M. Thos., formn, h 4 Stark.
Cox Robt. E., clk, b 37 Downer av.
Cox Stephen, janitor, h 196 Elizabeth.
Cox Wm. B., mach, h 80 Erie.
Cox Wm., agt, h 47 First.
Home Phone 2691.
COXE HON. ALFRED C.,
United States Circuit Judge, chambers Gov. Bldg., h 60 Elizabeth.
Coxe Gertrude H., h 54 Olbiston.
Home Phone Br. Ex. 99.
Coxe Isabella E., b 60 Elizabeth.
Coxon Charles, piano tuner, b 34 Union av.
Coxon Rose, dentist 196 Genesee, b 34 Union av.
Coxon Wm. F., mgr Red Cross Pharmacy, h 765 Mary.
Coyle Ellen, h 73 Charlotte.
Coyle Jas. E., blksmth, h 227 Tilden.
Coyle Michael, mldr, h 910 Bleecker.
Coyle Michael Jr., b 910 Bleecker.
Coyle Pat'k, polisher, b 910 Bleecker.
Coyne Edward J., chaufr, b 119 Sunset av.
Coyne Frank R., driver, b 25 Mill.
Coyne John J. (A. T. Donovan & Co.), b 122 Brinckerhoff av.
Coyne John P., baker, h 20 Leah.
Coyne Mary J., wid John, h 25 Mill.
Coyne Patrick A., baker, h 175 Dudley av.
Craig Alexander, gard, h Champlin.
Craig Margaret, hsekpr, b Champlin.
Craig Richard, milk dealer, h Champlin rd.
Cramer Cecil, op, 230 Elizabeth.
Cramer Charles, supt New Forest Cemetery, h 415 Oneida.
Cramer Edith, hair dresser, b 415 Oneida.
Cramer Elizabeth, clk, b 111 Elm.
Cramer Evelyn, op, b 230 Elizabeth.
Cramer Frank E., emp tpyewriter, h 293 Brinckerhoff av.
Cramer Gilbert D., buyer, h 111 Elm.
Cramer Jas., lab, h 193 South.
Cramer Jennie, wid James, b 402 State.
Cramer John, plshr, b 188 Schuyler.
Cramer John, op, b 230 Elizabeth.
Cramer Joseph, carp, h 5 Broadway.
Cramer Louis, lab, h 115 Whitesboro.
Cramer Marg't L., teach, b 415 Oneida.
Cramer Mary, wid Andrew, artist, b 288 Jefferson av.
Cramer Minnie E., b 415 Oneida.
Cramer Pauline, op, b 188 Schuyler.
Crandall Arthur, h 210 Elm.
Crandall Cleon L., electr, h 66 Warren.
Crandall Edna M., clk, b 22 City.
Crandall Edwin A., janitor School No. 19, h 22 City.
Crandall Fred, op, h 1103½ Bleecker.
Crandall G. Harrison, contr, h 37 Oswego.
Crandall Jason S., gen agt Equitable Life ins Society, 19-20 Stewart Bldg, h 345 Genesee. **Home Phone 2742.**
Crandall Jennie, wid Benj, h 112 Lansing.
Crandall Marg., wid Sam'l, h 61 Elm.
Crandall Mary, wid Thos., h 306 Morris.
Crandall J. L., nurseryman, Whitesboro, N. Y. **Home Phone W. 671.**
(Crandall, see Cranwell).
Crane Agnes, drsmkr, h 104 Howard av.
CRANE LEWIS N.,
dist. agt. Prov. Life & Trust Co., 32 Stewart Bldg., h Rome, N. Y. Bell Phone 2269-I.
Crane Lindley B., plmbr, h 40 Huntington.
Crane Mary A., wid Isaac, h 509 Blandina.
Crane Rose E., drsmkr, b 104 Howard.
Crane Theresa G., stenog, b 104 Howard.
Crane Vernon E., slsmn, h 1 Inman pl.
(Crane, see Crain).
Cranley Frank, Utica Auto Tire Repair Co., h 297 South.
CRANMAN JACOB,
Upholsterer, 22 Seneca, h 63 Whitesboro. (See adv. index).
Home Phone 2694.

DR. H. F. GUILLAUME, Dentist. Treatment of Abscessed Teeth a Specialty. CLARENDON BLDG. Both phones

BALLDA ELECTRIC CO. 229 Genesee Street. Mazda Columbia Lamps

EYESIGHT WE CAN GIVE YOU! 50,000 Satisfied Patients. KENNEY S
GLASSES MADE TO ORDER. PRESCRIPTIONS FILLED. 232 GENESEE STREET, UTICA HOME' PHONE 1230.

Cranwell Anna M., clk, b 74 Broadway.
Cranwell Jas., contr, h 74 Broadway.
(Cranwell, see Crandall).
Crask John W., mach, h 228 Court.
Crask Nathaniel M., pressman, h 911 Bleecker.
Crave Alice, mlnr, b 43 Mohawk.
Crave Peter, grocer and "Eagle" saloon, 19 Eagle, h do. **Home Phone 80.**
Crave Ruth M., wid Frank, h 43 Mohawk.
Crawford Mary, h 202 Elizabeth.
Creditors Agency of Utica, 31 Stewart Bldg.
Creedon Daniel, lab, b 142 Blandina.
Creedon Dennis P., grocer, also agt Saratoga Vichy Spring Co. 20 Pearl, h 142 Blandina. **Home Phone 737.**
Creedon Ella, clk, b 142 Blandina.
Creedon John, patrolman, b 142 Blandina.
Creedon Margaret, clk, b 142 Blandina.
Creedon Mary, clk, b 142 Blandina.
Creegan Ida, drsmkr, h 202 Neilson.
Creegan Vincent Z., mach, h 147 Mohawk.
Creighton Martha E., op, b 122 Howard av.
Creighton Mary E., wid Geo. H., h 122 Howard av.
Creka Stanislaus, lab, h 222 Lincoln av.
CRESCENT BREAD CO.,
(John Barnard and Richard Auld), 57-63 Jay. Home Phone 144.
Crescent Real Estate and Investment Co., W. A. Tibbits and L. L. Arthur props, 75 Arcade.
Cress Chas. T., clk, b 305 Bleecker.
Cress George, ctr, h 429 South.
Cresswell G. Wilmer, slsmn, h 19 Cottage pl
Cresswell Samuel J. Mrs., h 9 Cottage pl.
Criger Jacob, pdlr, h 93 Liberty.
Crill Edgar J., bkpr, h 21½ Hope.
Crill Evelyn, op, b 21½ Hope.
Crill Grover C., brkmn, b 21½ Hope.
Crill Mary E., wid Edgar J., drsmkr, h 21½ Hope.
Crim Anna J., b 241 Genesee.
CRIM FRANK D.,
PHYSICIAN AND SURGEON, OFFICE AND RESIDENCE 241 GENESEE. HOURS 11 TO 12, 3 TO 5 AND 7 TO 8 P. M. SUNDAYS 12 TO 1. BOTH PHONES 94.
Crimmer Helen, clk, b 48 Leah.
Crimmer Joseph M., clk, b 48 Leah.
Crimmer Lena, wid Michael, h 48 Leah.
Crimmer Philip J., meat insp, City Hall, b 243 Mohawk.
Crimmins Ellen F., h 2 Bellevue pl.
Crimmins M. E., h 151 South.
Crippen Olivia, nurse 1 Hobart. **Home Phone 842.**
Crippen P. Erwin, watch mkr, 222 Columbia, h at New Hartford. **Home Phone N. H. 1131.**

Crippen Sara P., teach Union st Sch, b New Hartford.
Crippen Wm., grocer, 68-70 Plant h do.
Cripps Annie, op, b 1003 Bleecker.
Cripps John W., patn mkr, b 1003 Bleecker
Crisci Ferdinando, wid Salvatore, h 98 Broad.
Crisci Rocco, op, h 98 Broad.
Crisman Bruce J., physician, 89 Albany, h do. **Home Phone 247.**
Crisman W. Darius, h 89 Albany.
Christman Wellington E., mtrmn, h 1205 Bleecker.
Crist Geo. B., trav, h 16 Brinckerhoff av. **Home Phone 3100.**
Christ Motor Car Co., Jas. C. Whittle gen mgr, Chas. H. Carr city slsmn, 29-31 John.
Cristalli Frank, meat mkt, 669 Cath. h do.
Cristalli Michele A., grocer, harp builder and bird dealer, 78 Broad h 76 do.
Critelli Joseph, shoemkr, 417 Sunset av, h 152 Elizabeth.
Christman Emorald, drsmkr, b 124 Park av.
Croak Julia R., teach Mary St Sch, b 117 Kossuth av.
Croak Wm. T., car dis and ticket agt U. & M. V. Ry., h 232 Lansing.
Crocker Albert D., bkpr, h 1522 Bleecker.
Crocker Emma, wid A. D., b 230 Rutger.
Crocker Hugh, sec and treas F. A. Cassidy Co., 41 Genesee, h 218 Mary.
Crocker Laura G., bkpr, b 230 Rutger.
Crocker Walter S., cotton classifier, h 230 Rutger. **Home Phone 3154.**
Croft Basil J., exmn, h 349 Wheeler av.
Croft Katherine, op, b 20 Br. pk. pl.
Croft Merle, op, h 20 Br. pk. pl.
Crofton Patrick, janitor South St Sch, h 298 Blandina.
Crofton Wm., plmbr, b 298 Blandina.
Croghan Patrick J., nurse, S. H. h 11 Downer av.
Croghan Wm. J., att, S. H.

KELLER'S OLD-FASHIONED CHOCOLATES. Sold everywhere. 5c. pkgs. only

EMPIRE COAL CO
E. M. ANTISDEL
PHILLIP E. LEWIS
BEST GRADES OF COAL & WOOD
195 STEUBEN
HOME Phone 101

ROBERTS AND AITKEN COAL HOME PHONE 781

OUR SUITS are made to please the critical dresser. The more critical you are, the more we urge you to see them.
MAHER BROTHERS
COR. LA FAYETTE and SENECA STREETS.

W.H. GUERNSEY, MANAGER.
BRANCH OFFICE
WHITEHEAD & HOAG CO.
BADGES-BUTTONS-BANNERS
P.O. BOX 334 ROME, N.Y.
BOTH PHONES 178

Cromie Jos., wool sorter, h 33 Warren.
Cromie Mabel, op, b 33 Warren.
Cromie Mary, op, b 33 Warren.
Cromie Robert (Cromie & McMullin), h 61 Roberts.
CROMIE & McMULLIN (Robert Cromie and Alexander McMullin), stone dealers, 71 Roberts. (See adv. index).
Cronan Anna, h 831 Mary.
Cronan Anna, nurse, Faxton Hosp, b 305 Mary.
Cronan Edward I., janitor P. O., h 128 West av.
Cronin Fred'k J., lubrmn, b 71 Howard av.
Cronin Jane M., h 71 Howard av.
Cronan Mary, b 831 Mary.
Cronan Thos., b 319 Columbia.
Cronan Thos. B., slsmn, b 831 Mary.
Cronin Catharine, wid Cornelius, h 303 Blandina.
Cronin Dan'l, pntr, 80 Steuben, h 76 do. **Home Phone 739.**
Cronin Helen R., clk, b 76 Steuben.
Cronin Julia, nurse, b 15 Eagle.
Cronin Mary, op, b 303 Blandina.
Cronan Nancy, wid John, h 105 Nichols.
Cronin Timothy, asst yardmaster N. Y. C. RR., b 119 Conkling av.
Cronin Wm., clk, b 84 Arthur.
Cronan Wm., elevmn, b 319 Columbia.
Cronin Wm. J., col, b 303 Blandina.
Cronin Winnie, forelady, b 78 Broadway.
Croniser John M., tmstr, h Broad ft Gilbert
Croniser Mary, dom, 16 Lansing.
Cronk Albert F. (E. D. & A. F. Cronk), h 42 Mathews av. **Home Phone 1724.**
Cronk Edward D. (E. D. & A. F. Cronk), h 605 Whitesboro. **Home Phone 2419.**
Cronk E. D. & A. F. (Edward D. Cronk and Albert F. Cronk), general machinists, 68 Hotel. **Home Phone 2523.**
Cronk Frank J., brtndr, h 377 Oneida.
Cronkhite Fuller, mach, h 46 Hickory.
Crosby Elizabeth, wid Edw. H., h 2½ Leah.

THE EAGLE BREWING CO.
EXTRA FINE ALES AND LAGER
PHONE 645

Crosby Irene M., stenog, b 2½ Leah.
Crosby Margaret, op, b 419 Columbia.
Crosby Martin J. Rev., rector Grace M. E. Church, h 6 Union av.
Cross Chas., lab, b 41 Broadway.
Cross Emma, b 66 Albany.
Cross James M., trckmn, h 239 Lansing.
Cross John F., plshr, b 66 Albany.
Cross J. Wade, tallyman, b 239 Lansing.
Cross Kath., wid Nathan, h 66 Albany.
Cross Mary E., folder, b 66 Albany.
Cross Nathan E., forger, b 66 Albany.
CROSS THEODORE L., Lawyer 73-74-75 Utica City Nat. Bk. Bldg., h 340 Genesee. Bell Phone 455. Home Phone 2853.
Cross Wm. L., plshr, b 66 Albany. **Home Phone 2249.**
Crossley John F., op, h 6 Harper.
Crossley William, op, b 168 Court.
Crossman Albert H., bkpr, h 321 Dudley av.
Crossman Clara L., mechanical dentist, 196 Genesee, b Deerfield.
Crossman Clarence M., com trav, b 258 Albany.
Crossman Fred'k W., ptr, b 321 Dudley av.
Crossman Leonora L., supt Homeopathic Hospital h do.
Crossman Sherman E., sash mkr, h 111 Neilson. **Home Phone 3376.**
Crossway Elizabeth, tailoress, b 1 Henry.
Crotty Bridget, wid Patrick, b 90½ West.
Crotty Cath., mlnr, b 112 Elm.
Crotty Daniel J., clk, h 84 Leah.
Crotty John E., v pres and mgr Walnott Knitting Co., h 112 Elm.
Crotty Kath. H., mlnr, b 112 Elm.
Crouch Fannie, drsmkr, h 262 South.
Crouch Josephine, wid John, h 262 South.
Crough Cath. Mrs., op, h 78 Mohawk.
Crouse Alonzo, tmstr, h Deerfield.
Crouse Beecher M., sec and treas Avalon Knitwear Co., 106 Broad, also treas General Knit Fabric Co., h 346 Genesee. **Home Phone 1238.**
Crouse Daniel N., pres Utica Willowvale Bleaching Co., office 71 Utica City Nat. Bank Bldg, h 315 Genesee.
Crouse E. Mrs., b 8 Stevens.
Crouse Fanny E., bkpr, b 76 Brinckerhoff.
Crouse Florence A., wid Charles B., h 261 Genesee.
Crouse Floyd, polisher, b 8 Stevens.
Crouse John, carp, h 76 Brinckerhoff av.
Crouse Jos., lab, b 279 Dudley av.
Crouse Jos. H., op, h 311 Seymour av.
Crouse Mary C., wid John M., h 20 Plant.
Crouse Nellis M., sec and treas Bossert Electric Co., h 21 Kemble.
Crouse Peter J., mach, h 279 Dudley av.
Crouse Wm., toolmkr, b 1330 Sunset av.
Crouse William B., h 261 Genesee.
Crowe Edw. T., mach, h 40 Waverly pl.

Greek Fruit Store
GENESEE, COR. PEARL.
The Best in Fruit, Nuts, Confectionery.

J. B. Wells & Son Co. 77-83 Genesee Street UTICA, N. Y.
The OLDEST AND MOST RELIABLE Dry Goods House In Central New York

Crowe Martin A., florist, h 1330 Sunset.
Crowe Mary, wid Wm. J., b 710 Genesee.
Crowe Peter, florist 710 Genesee, also Crowe & Martin, h do. **Home Phone 220.**
CROWE & MARTIN
(Peter Crowe and Henry O. Martin), florists 222 Genesee.
Crowell Bruce E., clk U. & M. V. Ry., h Syracuse, N. Y.
Crowell Charlotte E., wid Jas. H., b 96 Plant.
Crowell George W. Dr., dentist, 24-25 Winston Bldg, h 21 Kanatenah.
Home Phone 3062, res. Br. Ex. 98.
Crowley Mamie, op, b 42 Hubbell.
Crowley Marg't, dom, 722 Columbia.
Crowley Michael F., lab, h 67 Court.
Crown Tea Co, J. J. Behan prop, 1 White pl
Crowner Varner J., buyer, 20 Genesee, h 37 Miller. **Home Phone 3090.**
Crownhart Edw., brtndr, b 327 Columbia.
Crowther Theo. E., pntr, b 5 Lansing.
Crozier Alfred O., pres cement Products Co. of Utica, b Hotel Martin.
Cruikshank J. Robert, mail clk, h 10 Mason pl.
Cruikshank Milton, bkpr, b 112 Park av.
CRUMB CHARLES W. M. D.,
Eye, ear, nose and throat, 34-35 Gardner Bldg, h 197 Park av.
CRUMB EVERETT F.,
(Charles H. Childs & Co.), b 2 Howard.
Crumb Valentine Mrs., h Schuyler road, Deerfield.
Crumley Mary, knitter, S. H.
Crusen Geo. M., mach, h 118 Kossuth av.
Cuccio Frank, lab, h 452 Jay.
Cuccio Vincenzo, shoemkr, 4 Kossuth av. h do.
Cudo Antonio, lab, h 9 Montgomery.
Cuggellio Rocco, op, h 452 Jay.
Culino Lawrence, lab, h 102 Jay.
Culino Michele, lab, h 729 Catharine.
Culleen Daniel, lab, h 221 Conkling av.
Culleen James, clk, b 221 Conkling av.
Culleen Margaret A., stenog, b 221 Conkling
Cullen Agnes, op, b 99 Kossuth av.
Cullen Anna, op, b 427 Whitesboro.
Cullen Anna, wid Wm., h 72 Third av.
Cullen Cath. M., stenog, b 189½ Elizabeth.
Cullen Charles F., insp, h 506 Blandina.
Cullen Dorothy M., b 121 Mohawk.
Cullen Eliz., op, b 99 Kossuth av.
Cullen George, op, h 532 Blandina.
Cullen Gertrude, op, b 110 Nichols.
Cullen Hugh, mason, h 3 Highland av.
Cullen Jas., mldr, b 23 Albany.
Cullen James, brtndr, h 118 Steuben.
Cullen Jennie, mlnr, b 76 Jefferson av.
Cullen Johanna, wid John, h 118 Steuben.
Cullen John F., asst supt Globe Woolen Co., h 603 Sunset av.
Cullen John, lab, h 121 Mohawk.
Cullen Jos. E., fireman, h 121 Mohawk.
Cullen Jos. E., fireman, h 189½ Elizabeth.
Cullen Kathleen, op, b 427 Whitesboro.
Cullen Kathryn, lndrs, b 76 Jefferson av.
Cullen Lee, op, b 323 Varick.
Cullen Mary, smstrs, b 118 Steuben.
Culligan Mary, wid Mathew, b 225 W'boro.
Cullen Loretta M., op, b 110 Nichols.
Cullen Mary, wid Pat'k, h 427 W'boro.
Cullen Mary A., wid John, h 110 Nichols.
Cullen Nicholas H., clk, h 500 Sunset av.
Cullen Thomas J., lab, h Deerfield.
Cullen Thos. J., icemn, h 214 Blandina.
Cullen Wm. E., clk, b 189½ Elizabeth.
Cullen Wm. H., loom fixer, b 110 Nichols.
Culligan Matthew, shpg clk, h 301 Dudley.
Culliton Mary, nurse, b 15 Eagle.
Cullo Jos., lab, h 51 Hubbell.
Culver Chas. H., op, h 3 Harper.
Culver Cook, electr, b 71 Court.
Culver Emily E., wid Abram E., h 11 Clark pl.
Culver Mary L., b 11 Clark pl.
Culveyhouse Vesta D., pntr, h 506 Neilson.
CUMBERLAND HOTEL,
Broadway at 54th St., N. Y. City.
(See adv. index).
Cummings Alice C., op, b 38 Downer av.
Cummings Barbara, 32 Faxton.
Cummings Charles B., yard con, h 20 Hope.
Cummings Edw., polisher, b 64 Charlotte.
Cummings Edwin, ctr, b 313 Columbia.
Cummings Elizabeth, wid Henry, h 399 Blandina.
Cummings Ella, maid, 20 Noyes.
Cummings Gertrude, wid Augustus M., h 46 Whitesboro.
Cummings Gertrude, op, b 399 Blandina.
Cummings Henry, lab, h 399 Dudley av.
Cummings John J., let car, b 88 Stark.
Cummings John B., fireman, h 4 Newell.
Cummings Katharine, wid Patrick, h 101 Park av.
Cummings LaFayette H., eng, h 52 Dudley av. **Home Phone 1671.**
Cummings Lena V., op, b 38 Downer av.
Cummings Louisa, drsmkr, h 58 Cornelia.
Cummings Mary, bkpr, b 49 Taylor av.
Cummings Mary, op, b 399 Blandina.
Cummings Mary, wid John, b 36 Steuben.
Cummings Michael, folder, b 126½ Mary.
Cummings Nellie E., b 27 Union av.
Cummings Patrick H., ins agt, h 49 Taylor av.
Cummings Richard, op, h 88 Stark.
Cummings Sarah, bkpr, b 49 Taylor av.
Cummings Stella, slslady, b 52 Dudley av.
Cummings Susie, drsmkr, b 519 Conkling av
Cummings Thomas, clk ,b 196 Seymour av.
Cummings William, hostler, b 103 State.
Cuneo Vincenzo, lab, h 187 Jay.
Cunningham Ambrose A., clk, b 66 Miller.
Cunningham Amelia, wid Geo. H., h 3 Stevens.

PRYOR'S ART ROOMS 191 GENESEE ST.

...HAPPY THOUGHT STOVES AND RANGES...
Every Range Guaranteed Has No Equal as a Baker Sold in Utica for Fifty Years
BANNIGAN & COOPER Home Phone 620 Bell Phone 848
8 AND 10 DEVEREUX ST

A good Mortgage is a good investment, but be sure it IS good before you accept it. We guarantee the accuracy of our searches

Central New York Abstract and Title Co.
27 Elizabeth Street - - Utica, N. Y.

THE EAGLE BREWING CO.
EXTRA FINE ALES & LAGER
PHONE 645

Cunningham Clarence, insp, b 66 Miller.
Cunningham Claude J., op, b 66 Miller.
Cunningham Edgar P., mtrmn, h 58 Wetmore.
Cunningnam Edgar P. Jr., op, b 58 Wetmore.
Cunningham Edwin W., mach, h 6 Brayton Pk pl.
Cunningham Elizabeth A., A. B., teacher U. F. A., b 7 Kemble.
Cunningham Frank A., expmn, h 6½ Spring.
Cunningham Geo. G., shpg clk, b 66 Miller.
Cunningham Geo., bggemn, h 364 Sunset av.
Cunningham Irene E., op, b 20 Harper.
Cunningham James, lab, b 34 Belmont.
Cunningham John, lab, h 24 Milgate.
Cunningham Joseph, op, h 20 Harper.
Cunningham Lawrence R., cond, b 130 Park av.
Cunningham Margaret, clk Robert Fraser's, b N. Y. Mills.
Cunningham Marian, clk, b 79 Mohawk.
Cunningham Mary, wid Thos. D., h 66 Miller
Cunningham Mich'l, milkmn, h 72 Schuyler.
Cunningham Miller, mtrmn, b 58 Wetmore.
Cunningham Peter, op, h 1304 Bleecker.
Cunningham Roy, clk P. O., h 14 Noyes.
Cunningham Thomas W., janitor Wetmore School, h 739 Mary.
Cunningham Wilfred, prntr, b 3 Stevens.
Cupolo Frank, op, b 125½ Elizabeth.
Cupolo Joseph, tailor, h 271 Jay.
Curche Paul, lab, h 44 Kossuth av.
Curigliano Michele, lab, h 718 Catharine.
Curley Francis, patrolman, b 171 Kemble. Home Phone 3215.
Curley John, fireman, h 201½ Erie.
Curley John J., coachman, h 73 John.
Curley Patrick, lab, h 86 Charlotte.
Curley Peter J., grocer 210 Miller, h do. Home Phone 2356.
Curley Peter J., saloon 517 James, h do.
Curley Thomas B., clk, h 4 Spring.
Curo Giacinto, lab, h 710 Catharine.
Curran Andrew, lab, b 1 Cleveland av.

COMMERCIAL COLLECTION CO.
COLLECTIONS MADE IN EVERY STATE.
— 91 ARCADE —

Curran Cath., wid Wm. L., h 17 Linwood pl.
Curran Charles, carp, b 41 John.
CURRAN'S EDWARD SONS, (George L. Curran), hides, leather and findings, 33 Genesee.
Curran Frank, car repr, b 29 Cornelia.
Curran George L. (Edward Curran's Sons), h 274 Genesee.
Curran Gertrude, b 274 Genesee.
Curran James, asst foreman, b 14 McVean.
Curran Lucy H. D., wid Edw., h 60 Oneida.
Curran Mary, nurse, b 15 Eagle.
Curran Mary A., wid Francis, h 14 McVean.
Curran Mary E., op, b 14 McVean.
Curran Martin, home bakery and grocer, 231 Columbia, h do. Home Phone 1326.
Curran Sherwood S., sec Homestead Aid Assn., b 60 Oneida.
Curran T. Frank, drghtsmn City Hall, b 17 Linwood pl.
Curran William, fireman, h 50 Cooper.
Curran Wm. E., brew wkr, h 213 Conkling.
Curran William J., b 32 Broad.
Currier Frank W., trnmn, h 205 Lansing.
Curry Charles E., mach 86 Genesee, b 173½ Brinckerhoff av.
Curry Charles M., prntr, b 17½ Tracy.
Curry Charles S., com trav, h 511 Neilson.
Curry Mrs. Emily I., h 17½ Tracy.
Curry James, op, h 14 Cornelia.
Curry Jennie, wid John A., h 60 Broad. Home Phone 3216.
Curry L. Evangeline, teacher, b 17½ Tracy.
Curry Marie G., music teacher, b 17½ Tracy
Curry W. Augustus Prof., teacher piano, b 17½ Tracy.
Curska Peter, lab, h 6½ Washington.
Curt John T., asst supt Forest Hill Cemetery, h Oneida nr Cemetery.
Curtin Jeremiah, saloon, h 69 Miller.
Curtin Timothy (Curtin & Lee), h Rome.
CURTIN & LEE, (Timothy Curtin and E. D. Lee), lawyers, 72-74-76-77 Arcade bldg. Home Phone 711.
Curtis Amos, cigarmkr, h 99 Lansing.
Curtis Harry (Waldron & Curtis), b 52 Cornelia.
Curtis Louis E., mldr, h 62 Ontario.
CURTIS WALTER L., Dancing school 80 Cornelia cor Aiken, h 82 Cornelia.
Curtiss Clara E., art embroidery, b 25 Summit pl.
Curtiss Harriet A., b 25 Summit pl.
Curtiss Mary S., art emb, h 25 Summit pl.
Curzuvolio Elisino, lab, b 549 Bleecker.
Cusani Dominick, clk, h 670 Bleecker.
Cusani Gustave, chef, h 670 Bleecker.
Cusani Valdimar, clk, b 670 Bleecker.
Cushing Waldo, supt, b 164 Park av.
Cushman William O., lab, h 355 Columbia.
Cushnie John G., trav, h 131 Mary.

SUTORIUS BROS., — HATTERS. — 116 COLUMBIA ST.

WILLIAM BLAIKIE COMPANY
Prescription Druggists
Utica, N. Y.
DRUGS AND CHEMICALS

CARL C. W. DABELSTEIN

DECORATOR

AND

PAINTER.

DEALER IN

IMPORTED AND DOMESTIC

WALL PAPERS AND FABRICS.

Local Agent for

Decorators Supply Co. of Chicago

For Interior and Exterior Plastic Decorations.

Artist Materials,
Tube Oil Colors,
Tube Water Colors,
French Tapestry Colors,
Brushes, etc.

MAIL ORDERS PROMPTLY ATTENDED TO.

83 CHARLOTTE ST. 83

PHONE 1198

UTICA, N. Y.

Utica School of Commerce
ONEIDA NATIONAL BANK BLDG. T. J. RISINGER, Prin'l

Cusworth Gilbert, op b 69 Stark.
Cusworth John, foreman, h 69 Stark.
Cusworth Leonard, op, h 26 Stark.
Cuthbert Evelyn, nurse, b 246 Genesee.
Cutler Daisy L., stenog, b 35 Clinton pl.
Cutler Mathew, fgt hdlr, b 36 Broad.
Cutler Joseph, op, b 1001 Columbia.
Cutler Nellie, wid Delos, h 523 Blandina.
Cutole Alfredo, h 27 Second.
Cutulio Rico, lab, h 125½ Elizabeth.
Cutter Amelia R. Mrs., ladies' furnishings 189 Genesee, h 709 Whitesboro. **Home Phone 2063.**
Cutter Carrie M., staff ed Sat. Globe, b 153 Seymour av.
Cutter Charles, prsmn, b 153 Seymour av.
Cutter Frank J. Jr., col Daily Press, h 75 Brinckerhoff av. **Home Phone 2564.**
Cutter Frank J. Mrs., h 153 Seymour av.
Cutter Harriet P., physician 221 Genesee, b 709 Whitesboro.
Cutter James H., sub dept Observer, h 709 Whitesboro. **Home Phone 1895.**
CYMRIC PRINTING & PUBLISHING CO., (W. Hughes Jones pres, Evan F. Roberts sec and George H. Wagner vice pres), 31-37 Catharine. (See adv index). Home Phone 213.
Czarnecki Stephen, lab, h 88 Spring.
Czarsnki Joe, lab, h 85 Spring.
Czasia Casper, lab, h 148 Whitesboro.
Czavatsky Nathan, pdlr, h 40 Seneca.
Czerkies John, saloon and grocer 45 Nichols, h 51 do. **Home Phone 3382.**
Czerkies John, livery 72 Kirkland, h 281 Lincoln av.
Czerkies Sophia, wid John, b 15 Hart.
Czewoka Sophia, op, b 74 Spring.
Czintek George, op, h 74 Spring.
Czozepko Antoni, mldr, h Oscar.
Czuba Joseph, tailor, h 114 Liberty.
Czuchran Peter, mach, h 86 Schuyler.
Czyntek Mike, lab, h 89 Spring.

D

DABELSTEIN CARL C. W., Decorator and painter, dealer in wall paper 83 Charlotte, h 34 Shaw. (See adv index). Home Phone bus 1198, res 1049.
Dabelstein Catharine, bkpr, b 34 Shaw.
Dabelstein Henry W., ppr hgr, b 34 Shaw.
Dabrano Pasquale, lab, h 894 Catharine.
Dacey Daniel J., col, b 335 Mary.
Dacey John, bggemn, b 61 N. Genesee.
Dacey Nora, b 71 Rutger.
Dacey William F., dep chief U. F. D., h 54 Howard av.
Daconte Antonio, lab, b 717 Catharine.
Daedelow Charles, slsmn, b 144 West.
Daedelow Fred, lab, h 144 West.

Steber
MILLINERY
BLANDINA STREET, NEAR GENESEE,
UTICA, N. Y.
ARTE ET INDUSTRIA

Daedelow Fred J., plmbr, b 144 West.
Daedelow Wm. C., milk pdlr, h 159 Kemble.
Dagenkolb Dora, stenog, b 119 Oneida.
Dager Frank H., mason, h 13 Walnut.
Dager Geo. D., trn mstr M. & M. RR., h 29 Olbiston. **Home Phone Br. Ex. 121.**
Dager Sarah Z., drsmkr, h 13 Walnut.
Daggett Adelbert W. (Esmay & Daggett), h 194 Oneida.
Daggett Rufus, h 49 Grant.
Dagon Harry A., att S. H.
Dagostino Joseph, dry goods 187 Jay, h do.
Dagwell Albert, carp, b 6 Hamilton.
Dagwell Amy, wid Wm. H., h 334 Varick.
Dagwell Charles M. Jr., policeman, h 205 Brinckerhoff av.
Dagwell Edna G., slslady, b 6 Hamilton.
Dagwell Edwin, mach, h 6 Hamilton.
Daher Habal, pdlr, h 44 Jay.
Daiker George, h 703 Genesee. **Home Phone 3480.**
Dailey George E., beltmkr, b 228 Blandina.
Dailey Mary A., b 154 Nichols.
Dailey William J., lineman, b 154 Nichols.
Daily Annie, cook, b 315 Genesee.
Daily Cornelius S., electr, b 508 Sunset av.
Daily Dennis L., janitor Court House, h 508 Sunset av.
Daily George, slsmn, b 508 Sunset av.
Daily Helen J., stenog, b 508 Sunset av.
Daily Margaret, clk, b 508 Sunset av.
Daily Reporting Co. (Geo. D. Petrie mgr), 81 Arcade Bldg. **Home Phone 1674.**
Dain Ora, h 23 Square.
Dakin Charles E., collector, h 113 Taylor av
Dakin Gratin, clk, b 113 Taylor av.
Dale Albert P., h 46 Green.
Dale Engineering Co. (A. S. Owens pres, S. D. Ward, vice pres, H. V. Owens sec and treas), 249 Genesee.
Dale John, student, b 424 Varick.
Dale Susie, lndrs H. of G. S.
Daley Edward, butcher, h 1 Union.

131 GENESEE THE FRANTZ LADIES AND GENTLEMEN INN 131 GENESEE

WOOLEN CLOTHS AND TAILORS' TRIMMINGS
R. J. GUCKEMUS, 414 VARICK STREET UTICA, N. Y.
BARTEL'S BREWING CO., Lager Beers, Ales and Porter | GEO. BINGEL Agent | Conkling Ave., cor. Leah
SEE PAGE 15

JOHN A. ROBERTS & CO.,
THE LARGEST and LEADING DRY GOODS and CARPET HOUSE IN UTICA.

H. J. BRANDELES,
HEATING - PLUMBING
AUTOMATIC SPRINKLER
EQUIPMENTS.
101 LA FAYETTE ST.

Daley Emma M., clk, b 15 Oneida.
Daley Frank P., slsmn, h 408 James.
Daley Margaret, wid Patrick, h 73 John.
Daley Mary, clk, b 73 John.
Daley Tony, lab, h 2 Mohawk.
Dalton Martin A., carp 62 John, h do.
Daly Delia, wid John J., h 24 Huntington.
Daly Dennis L., clk, b 8 Rudolph pl.
Daly Edward, cattleman, h towpath nr Clay
Daly Edward F., foreman, h 21 George pl.
Daly George P., mtrmn, h 8 Rudolph pl.
Daly Harry P., cigarmkr, h 84 City.
Daly James, RR. man, b 52 Seneca.
Daly Margaret A., wid John P., h 84 City.
Daly Mary, b 22 Henry.
Daly Mathew T., creamery, b 84 City.
Daly Michael F., janitor, h r 271 Jay.
Daly Nellie, op, b 24 Huntington.
Daly Olive, op, b 24 Brayton Pk. pl.
Daly Patrick, mldr, h 22 Henry.
Daly Peter, mtrmn, b 40 Catharine.
Daly William F. (W. F. Daly & Co.), h 326 Seymour av.
DALY W. F. & CO.,
(William F. Daly), wall paper and barbers' supplies, 232 Bleecker. (See adv index). Home Phone 3439.
(Daly, see Dailey and Daley).
Dama Tony, lab, h 62 Second.
Damanda Pasquale, lab, b 316 Whitesboro.
Damanta Antonio, lab, h 127½ Elizabeth.
Damato Mike, op, h 188 Jay.
Damante Palo, op, h 13 Saratoga.
Damanty James, chef Hotel Martin.
Damarco Vincenzo, mldr, h 116 Broad.
Damato Antonio, lab, h 410 Catharine.
Damato Mike, op, h 188 Jay.
Damiano Angelo, tailor, h 541 Bleecker.
Damico Luigi, lab, b 97 Elizabeth.
Damina Antonio, lab, h 662 Bleecker.
Damrath August, tailor, h 177 Court.
Damrath George A. (McBride & Damrath), h 123 Steuben.
Damsky Benny, second hand dlr, h 46 Liberty.
Damsky Louis, tinsmith, h 28 Washington. Home Phone 1380.

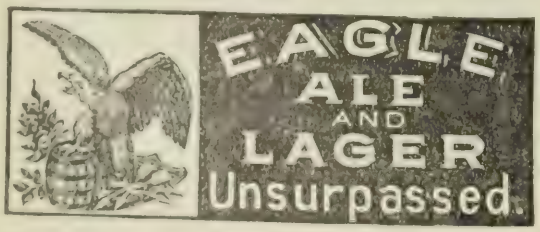

Damsky Max, second hand dlr 38 Seneca, h do.
Damsky Simon, grocer 64 Whitesboro, h 37 Washington. Home Phone 661.
Damuth George, tmstr, b Northern Hotel.
Damuth George Jr., packer, h 345 Jay.
Damuth Perrin, tmstr, h 256 Jefferson av. Home Phone 1192.
Dana Doile D., lawyer, h 10 Jewett pl.
Dana George S., sec and treas Commercial Travelers' Mutual Accident Association of America, h 160 Park av. Home Phone res 349, bus 990.
Dana Howard, ladies' tailor 10 Jewett pl, h do.
Dana Homer K., law clk 68 U. S. Nat. Bk. Bldg., b 10 Jewett pl. Home Phone 2160.
Dangelo Luigi, meat mkt 57 Third av, h 154 Lansing. Home Phone 1977, res 3245.
Daniel Andrew, lab, b 211 Lincoln av.
Daniel Ithel B., lin opr, b 20 West.
Daniele Antonio, carp also (Scala & Daniele), h 126 Elizabeth. Home Phone 3292.
Daniele Cirico, carp, h 119 Elizabeth.
Daniele Daniel, let car, h 252 Blandina.
Daniele Francis, mason, h 61 Second.
Daniele James (Centolella & Daniele), h 126 Elizabeth.
Daniele Vanto, op, h 58 Kossuth av.
Daniele Vincent (Centoella & Daniele), h 126 Elizabeth.
Daniels Casper, tailor, h 50 Parker.
Daniels Charles, tailor 53 Franklin Sq., h 130 Dudley av.
Daniels Charles H., clk, b 130 Dudley av.
Daniels Daniel, fireman, h 27 Louisa.
Daniels Eugene O., barber, b 70 Broadway.
Daniels Frank, saloon 637 Bleecker, h do. Home Phone 2842.
Daniels George E., bkpr 1st Nat. Bk., h 120 Elm.
Daniels Grace, wid George, h 23 Green.
Daniels Mary, clk, b 130 Dudley av.
Daniels M. Emma, nurse 289 Brink'hf av.
Danner Josephine, wid Adam, h 152 Lansing.
Danquer Augustus, carp, h 9 Elm.
Danquer Augustus W., sec and treas McKeough-Danquer Plumbing Co., h 17 Linwood pl.
Danquer Edward B., carp, h 237 Grove.
Danquer Frank J., cigarmkr, h 1212 Bleecker.
Danquer Jules A., shpg clk, b 237 Grove pl.
Danquer Louis N., clk, b 9 Elm.
Danquer Wm. S., clk, h 9 Elm.
Danso Charles, cutter, b 364 Columbia.
Dapice Rocco, lab, h 117 Elizabeth.
Dapree William, driver, h 139 Taylor av.
Daprix Albert A., ad writer, b 45 Bristol.
Daprix Caroline S., wid John W., h 45 Bristol.
Daprix Charles, mldr, h 12 Wiley.
Daprix Charles F., lab, h 4 Cedar.

CROWE & MARTIN, Florists, 221 Genesee cor. Blandina Sts. Both Phones.

Utica Paper Box Co.
35-37-39-41 LIBERTY ST.
C. N. Y. Phone 164-A. Home Phone 164.
KNIT GOODS,
CONFECTIONERY
WEDDING CAKE
BOXES

Anyone can secure PURE CITY RESERVOIR ICE in *whatever* quantities they desire from us.

Utica Ice Company
Both Phones 165. 152 Kemble Street.

Daprix Charles F., shpg clk, b 382 W'boro.
Daprix Charles W., h 382 Whitesboro.
Daprix Edward, op, h 54 Saratoga.
Daprix George S., clk, b 49 Bristol.
Daprix Helen, clk, b 33 Mathews av.
Daprix Helen M., op, b 66 Erie.
Daprix Henry, h 33 Mathews av.
Home Phone 3426.
Daprix John F., eng, h 66 Erie.
Daprix Philip I., boatman, h 6 Kellogg av.
Daprix Ruth C., op, b 66 Erie.
Daprix William H., mach, b 45 Bristol.
Darby Ann, wid Patrick, h 68 Mohawk.
Darby John, op, b 68 Mohawk.
Darby Mary, b 68 Mohawk.
Darby Patrick J., plmbr, b 68 Mohawk.
Darby Terrence F., eng, h 347 Blandina.
Darby Terrence J., car insp, h 347 Blandina
D'Arcuso Feleno, lab, h 140 Elizabeth.
Dardanio Antonio, lab, h 57 Third av.
Dardano Nick, driver, h 195 Jay.
Home Phone 2882.
Dardano Tomaso, lab, h 894 Catharine.
Darling Alpheus P., patternmaker, h 326 South. **Home Phone 2344.**
Darling Cornelius L., carp, h 292 Brinckerhoff av. **Home Phone 1922.**
Darling Fenimore C., foreman, h 25 West.
Darling Frederick H., cab mkr, h 1133 Sunset av. **Home Phone 1221.**
Darling Martha J., wid Geo., h 106 Mohawk
Darling Mary, att S. H.
Darling Mary S., dom, b 72 Stark.
Darling Wm. H., prntr, h 25 Huntington.
Darone Lina, tailor, h 54 Third av.
Darpino Domenic, op, b 5 Buffalo.
Darrigrand Adolph C. (P. F. Darrigrand & Co.), h 225 Kossuth av.
Darrigrand Charles, clk, h 41 Albany.
Darrigrand Fred E., shpg clk, h 710 Mary.
Darrigrand Irene, clk, b 710 Mary.
Darrigrand P. F. & Co. (P. F. Darrigrand and A. C. Darrigrand), jewelers, 50 Franklin Sq.
Darrigrand Pierre F. (P. F. Darrigrand & Co.), h 69 Second.
Darrow Mattie, wid Willard, h 305 Bleecker
Dart Hattie, clk, b 317 South.
Dastoli Tomaso, blksmth, h 651 Bleecker.
Dauchy Mattie E., mlnr, 142 Seymour h do.
Dauchy Mollie A., clk, h 142 Seymour av.
Dauer August, carp, h 304 West av.
Dauer Charles, lab, h 101 Warren.
Dauer Fred E., gas fitter, h 22 S. Hamilton.
Dauer Gustave, RR man, b 304 West av.
Dauer Minnie, op, b 304 West av.
Dauer William F., mach, b 304 West av.
Daull Anna E., b 41 Brinckerhoff av.
Daunk Thomas J., mldr, h 9 Lock.
Dautremont Minnie, waitress, h 12 Breese.
Davenport Agnes, wid Eugene, h 65 Albany.
Davenport DeForest A., elec con 25½ Devereux, h do. **Home Phone 575.**

MURPHY THE JEWELER
2 BLANDINA ST. OPP. CITY HALL

Davenport Eugo, electr, h 419 Sunset av.
Davenport Irving E., loom fxr, h 106½ Schuyler.
Davenport William R., trav, b 164 Park av.
Davern John T., sec and treas J. H. Williams Millinery Co., b 99 Charlotte.
Davey Elizabeth, weaver, b 324 Wager.
(Davey, see Davy).
Davidson Artemus J., plater, b 800 West av.
Davidson Charles H., with L. Warnick Brown Tobacco Co., h 1008 Sunset av.
Davidson Florence L., op, b 800 West av.
Davidson Jessie A., op, b 800 West av.
Home Phone 2729.
Davidson John, lab, h 800 West av.
Davidson Lillian F., op, b 800 West av.
Davidson Mae V., op, b 800 West av.
Davidson Robert, mach, h 214 Tilden av.
DAVIDSON THOMAS L., Representative Otis Elevator Co. 19 Arcade bldg., h 108½ John.
Davidson Wm. J., RR man, h 218 Tilden av
Davies Allie H., h 72 Broadway.
Davies Anna, 32 Faxton.
Davies Anna, dom 41 Miller.
Davies A. Louise, stenog, b 42 Chestnut.
Davies Arthur E., chaufr, b 42 Chestnut.
Davies Caleb E., mgr Great India Tea Store, h 10 Summit pl.
Davies Charles, clk, b 10 Hickory.
Davies Charles L., slsmn, h 54 Shaw.
Davies Charlotte M., nurse, b 195 Park av.
Davies Clarence, bkpr, b 10 Summit pl.
Davies Daniel L., carp, b 57 Hobart.
Davies David, chtufr, b 96 Kossuth av.
Davies David B., janitor, b 18 Spring.
Davies David D., shoemkr, h 65 West.
Davies David J., contr 309 Rutger, h do.
Davies David J., grdnr, b 1 Spring.
Davies David L., treas and mgr Olympian Knit Goods Co., h 20 Steuben Pk.
Davies David M., merchant tailor 131 Genesee, h 239 Miller.
Davies David O., h 58 Churchill.
Davies David R., mach, h 45 Cottage.
Davies De Etta, h 42 Olbiston.
Home Phone Br. Ex. 8.
Davies Edward, carp, b 13 Spring.
Davies Edward O., lab, h 169 Miller.
Davies Ella C., boarding, h 47 Whitesboro.
Davies Evan, tailor 131 Genesee, h 105 State
Davies Evan, carp, h 99 Dudley av.
Davies Florence E., bkpr, b 42 Chestnut.
Davies George S., clk, b 42 Chestnut.

Maher Brothers

.. MEN OF FASHION ..
are invited to inspect our suits. The distinctive models and beautiful and exclusive patterns will surprise and please you.

Corner LaFayette & Seneca Sts.

THOMAS BREEN CO 92 LAFAYETTE ST PLUMBING

P. W. Schneider
Heating and Ventilating
Estimates Furnished. Both Phones. Devereux Block.
When you are buying a
Heating Apparatus
BUY THE BEST.

MUSIC IN ALL BRANCHES
CONSERVATORY OF MUSIC
ELOCUTION AND LANGUAGES

Davies Grace A., b 637 Neilson.
Davies Griffith W., eng, h 28 Linwood pl.
Davies Harriet Mrs., op, b 417 Columbia.
Davies Harry J., b 19 Rutger.
Davies Herbert D., clk, h 450 Seymour av.
Davies Jane, wid Thos., h 38 The James.
Davies Jennie, drsmkr, b 83 Oneida.
Davies Jennie M., drsmkr, b 38 The James.
Davies John, carp, h 316 Neilson.
Davies John, tmstr, h 65 Spring.
Davies John, carp, h 139 Steuben.

DAVIES JOHN,
Pres and treas Utica Coal Co., coal and wood, cor. Oswego and West av., also pres and treas Empire Wall Plaster Co., h 20 Faxton. (See adv index). Home phone res 2130, bus 1453.

Davies John A., lab, b 111 Grove pl.
Davies John C. Hon. (Davies, Johnson & Wilkinson), h Camden. **Home Phone 908.**
Davies John D., clk, b 90 West.
Davies John E., op, h 25 Warren.
Davies John E., mldr, h 17 McVean.

DAVIES JOHN S.,
Merchant tailor 13 Bagg's Sq., h 19 Rutger.

Davies John T., clk, b 38 The James.
Davies, Johnson & Wilkinson (John C. Davies, Russel S. Johnson and Albert T. Wilkinson), lawyers 31-33 U. C. N. Bk. Bldg. **Home Phone 908.**
Davies Katherine, wid Jas. R., h 50 Green.
Davies Kath. P., wid Geo. E., b 31 Oneida.

DAVIES LAUNDRY,
(Hazlitt & Edwards props), 228 Columbia and rear 65 Broadway. Home Phone 1280.

Davies Lee A., trav, b 47 Whitesboro.
Davies Llewelyn, sec Utica Coal Co., b 20 Faxton.
Davies Louis, lab, h 96 Kossuth.
Davies Mary, op, h 426 Columbia.
Davies Mary E., wid Sam'l, h 42 Chestnut.
Davies Mary E., drsmkr, b 21 Court.
Davies Morris B., bkpr, b 25 The James.
Davies Morris J., phys and sur 6 Steuben Pk., h do. **Both Phones 362.**
Davies Owen A., driver, h 33 The James.
Davies Robert E., clk, h 146 Lansing.
Davies Robert J., janitor 1st Nat. Bk., b 1 Spring.
Davies Ross C., harnessmkr, h 5 Maple.
Davies Sarah A. Mrs., h 28 Brinkerhoff.
Davies Thos R., carp, h 422 Seymour av.
Davies Willard M., engr, h 33 Cottage.
Davies William, painter, h 201 West av.
Davies William, painter, h 183 Court.
Davies Wm. A., com trav, h 204 Elm.
Davies William E., printer, h 39 Elm.
Davies William E., egg buyer 55 Main, h 126½ Mary. **Home Phone 1044.**
Davies William J., bkpr, h 2 Addington pl. **Home Phone 815.**
Davies William M., bkpr, h 44 Spring.
Davies William, bkpr, h 90 West.
Davies Winnie Mrs. cook, H. of G. S.
Davini Divino, lab, h 670 Bleecker.
Davis Alex R., spec dect D. L. & W., b 40 College pl.
Davis Alice B. Mrs., h 57 Wetmore.
Davis Anna, mlnr, h 37 South.
Davis Anna, dom, 62 Elizabeth.
Davis Anna, drsmkr, b 41 Miller.
Davis Anna, op, b 306 Sunset.
Davis Anna, stenog, b 100 Howard av.
Davis Arthur B., op, b 306 Sunset.
Davis Arthur W., op, b 483 Blandina.
Davis Bertha, op, b 238 Tilden av.
Davis Bessie, clk, b 84 West.
Davis Bros. (Fred J. and William A. Davis) taxidermists 6 Noyes. **Home Phone 813.**
Davis Bernice, teach Bleecker St. School, b 85 Seymour.
Davis Celia K., op, h 46 Noyes.
Dacis Charles, janitor, h 46 Noyes.
Davis Charles, lab, h 39 Washington.
Davis Charles Jr., clk, b 420 Whitesboro.
Davis Charles C., taxidermist, h 22 Noyes.
Davis Charles C., op, b 57 Wetmore.
Davis Charles E., lab, h 483 Blandina.
Davis Charles G., tailor, b 420 Whitesboro.
Davis Charles P., tmstr, b 76 Francis.
Davis Charels P. (C. P. Davis Sons), h 207 Rutger.
Davis Charles R., com trav, h 77 West.
Davis Chauncey D., trnmn, b 84 West. **Home Phone 3265.**
Davis Chester W., lawyer 23 Arcade, h 70 Olbiston, **Home Phone Br. Ex. 20.**
Davis Cora, dom, 4 Dudley av.

DAVIS C. P. SONS
Fred J. and William A. Davis), art and stained glass mfrs 6 Noyes. (See adv. index). Home Phone 813.

Davis David, op, h 10 McBride av.
Davis David, grdnr, b Pleasant.
Davis David J., lab, h 208 Lansing.
Davis David T., clk, b 124 Mary.
Davis Dwight W., pres Davis Nursery & Seed Co., b 42 Howard av.
Davis Edgar A., trav, h 337 Genesee.
Davis Edith M., b 28 Green.
Davis Edna, b 85 Brinckerhoff av. **Home Phone 3099.**
Davis Elizabeth, op, b 28 Green.
Davis Elizabeth, wid Geo., h 309 South.
Davis Elizabeth, wid Hugh, h 134½ Park av
Davis Elsie M., stenog 171 Genesee, b Deerfield.

Dinner Sets and Toilet Sets at · JONES' HOUSEFURNISHING STORE, 225-227 Columbia St. Home Phone 1625.

ELECTRIC WIRING
Ballda Electric Co.
229 GENESEE STREET.

EYES Having Defects we correct with Lenses.
KENNEY S, Opticians, 232 Genesee St., Utica Home 'Phone 1230.

Davis Emma, op, b 65 Spring.
Davis Esther M., teach Utica Business Institute, b 19 Court.
Davis Eugene, trucking, h 84 West.
Davis Evan, coachman, b 34 Pearl.
Davis E., wtchmn, b 193 Court.
Davis Florence N., op, b 46 Noyes.
Davis Florence T., wid Geo. A., h 140 Mary.
Davis Francis, driver, b 306 Sunset av.
Davis Frank, hotel clk, b 140 Mary.
Davis Frank J., del clk, b 306 Sunset av.
Davis Frederick W., gardner, b 46 Noyes.
Davis Frederick H., agt, b 219 Genesee.
Davis Fred B., foreman, b 4 Noyes.
Davis Fred J. (C. P. Davis Sons) also Davis Bros., h 4 Noyes. **Home Phone 813.**
Davis George, op, b 404 Whitesboro.
Davis George, mach, b 93 LaFayette.
Davis George E., truckman, b 84 West.
Davis George S., bkpr D. L. & W. Coal Co., h New Hartford.
Davis Harriet, clk, b 46 Noyes.
Davis Harrison E., lab, b 57 Wetmore.
Davis Harry, clk, b 21 Meadow.
Davis Harry P., carp, h 102 Mandeville.
Davis Henry F., carp, h 181 Dudley.
Davis Henry B., carp, h 12 Spring.
Davis Henry J., op, b 306 Sunset.
Davis Henry L., grndr, b 2 Kathleen.
Davis Henry W., op, h 75 Jefferson av.
DAVIS HUGH T.
Grocer 151 Miller, h do. Home Phone 1217.
Davis Iris J., carp, b 28 Linwood.
Davis Ira J., clk, h 49 Lansing.
Davis Isabelle, drsmkr, b 216 Mary.
Davis Jane, wid Chas. S., h 138 Miller.
Davis Jennie S., op, b 28 Green.
Davis Jesse, trucking, h 50 Schuyler.
Davis Jessie, op, b 57 Wetmore.
Davis John, weaver, h 28 Green.
Davis John, optometrist and optician 344 Columbia, h 324 Varick. **Home Phone 3239.**
Davis John, lith press, h 8 Hamilton.
Davis John, driver, b 38 James.
Davis John A., clk, b 306 Sunset.
Davis John P., asst supt John Hancock Life Ins Co., b 137½ Park av.
Davis Joseph, tailor 98 John, h do.
Davis Jos., lab, h 121 Liberty.
Davis Jos. A., bkpr, b 4 Noyes.
Davis Jos. P., lndscape grndr, h 179 Kemble
Davis Leo, bkpr, h 45 Whitesboro.
Davis Lewis, op, b 17 Washington.
Davis Lillian E., clk, b 4 Noyes.
Davis Marg, drsmkr, b 115 Elm.
Davis Marg. E. (T. M. & M. E. Davis), h 309 South.
Davis Marie, drsmkr, h 216 Mary.
Davis Mildred, b 77 West.
Home Phone 1432.

Davis Nellie, art,ist, b 225 Brinckerhoff av.
DAVIS NURSERY & SEED CO.
Dwight W. Davis pres and treas, growers and dealers "Quality Nursery Stock" "Seeds that Grow," "Very Best Bulbs," 90 Arcade Bldg. Home Phone 88. Bell Phone 1521.
Davis Orville C. (sec and treas Clarke-Davis Coal Co.), h 100 Brinckerhoff av. **Home Phone 2198.**
Davis Philip E., engr, h 419 Whitesboro.
Davis Richard R., bkpr 65 Seneca, h 1 Sanger av., New Hartford.
Home Phone N. H. 64.
Davis Robt., U. D. op, b 86 Steuben.
Davis Robt V., adv agt, b 2 Clark pl.
Davis Ruby J., clk, b 138 Miller.
Davis Sarah, wid Alfred, h 120 Taylor.
Davis Sarah, wid Geo. E., h 23 Steuben.
Davis Sarah E., dom, 293 Genesee.
Davis Sarah J., clk U. & M. V. RR, b Whitesboro.
Davis Seward A., carp, h 174 Mohawk.
Davis Solomon, baker, h 17 Washington.
Davis Sophia A., tailoress, h 21 Meadow.
Davis Tempereance M. (T. M. & M. E. Davies), h 309 South.
Davis Thomas A., bkpr, b 28 Green.
Davis Tracy M., stereo, h 138 Seymour.
Davis T. M. & M. E. (Temperance M. and Margaret E. Davis), dressmaking, supplies and fancy goods 309 South.
Davis T., carp, b 93 LaFayette.
Davis Walter L., clk, b 637 Neilson.
Davis Wm. A. (C. P. Davis' Sons also Davis Bros.), h 4 Noyes. **Home Phone bus 813.**
Davis Wm. L., b 59 Wetmore.
Davison F. W., eng, h 219 Varick.
Davison Harrow Co., Hickory.
Davitt Rose V., nurse, b 15 Eagle.
Davoli Alphonse, lab, h 22 Mohawk.
Davolio Adreca, carp, b 629 Bleecker.
Davy Chas F., sec and gen mgr U. S. Fire Protection Co., 27-28 U. C. Nat Bnk Bldg.

Patents—FRED W. BARNACLO, MANN BUILDING, UTICA, N. Y.

COAL EMPIRE COAL CO E. M. ANTISDEL PHILLIP E. LEWIS 195 STEUBEN HOME Phone 101

Some of the Best Tailors in the country HAVE CUT AND DESIGNED THE SUITS THAT WE WILL SHOW YOU.
MAHER BROTHERS, Cor. LA FAYETTE and SENECA STREETS

75 SOUTH ST. G. FRED LOCHNER. HOME PHONE 2597. WINDOW SHADES. PICTURE FRAMES MADE TO ORDER. PAINTS, VARNISH, GLASS, OILS.

Dawes Geo. W., clk, b 79½ Steuben.
Dawley Hattie, tailoress, b 32 Faass.
Day Alfred H., art goods, pictures and frames 207 Columbia, h 49 Watson pl.
Home Phone 2274.
Day Bernard V., clk, b 44 First.
Day Chas W., h 310 Kossuth av.
Day Edwin A., h 321 Dudley.
Day Elizabeth M., clk, b 32 Taylor av.
Day Emma L., b 51 Elizabeth.
Day Frances T., teach School No. 18, b 51 Elizabeth.
Day Geo. E., pattern mkr, b 225 Albany.
Day Gertrude I., forelady, b 321 Dudley av.
Day Helen J., b 51 Elizabeth.
Day Henry, carp, h 128 Webster av.
Day Herbert J., clk, h 61 Second.
Day Herbert L., slsmn, h 32 Taylor.
Day Horace E. Jr., shpg clk, b 5 Holland av
Day John E., truancy officer, h 44 First.
DAY J. FRANCIS
Sec. Utica Trust and Deposit Co., h 3 Armory pl., Steuben.
Day K. M. Mrs., h 5 Holland av.
Day Margaret B., clk, b 5 Holland av.
Day Mary, wid Patrick, h 44 First.
Day Mary E., clk, b 5 Holland.
Day Stuart F., ins agt 11 Stewart bldg, also sec. Board of Contract and Supply, h 51 Elizabeth
Day T. Walter, b 44 First.
Day Willis B., clk, b 32 Taylor av.
Deaderick Nannie J., b 18 Jewett.
DeAmico Giovanni, lab, h 194 Jay.
DeAmico Salvatore, lab, b 549 Bleecker.
DeAmico Vincenzo, tailor, h 80 Third av.
Deahm Peter, driver, b 270 South.
Deahna Edward (Deahna & McDonough), h 136 South.
Deahna Frank E., slsmn, b 136 South.
Deahna & McDonough (Edward Deahna and Charles T. McDonough), barbers 37 Genesee.
Dealing Wm. G., tmstr, h 82 Mathews.
Dean Rev. Arthur J., pastor Olivet Presbyterian Church, h 227 Seymour.
Home Phone 2260.
Dean Augusta, music teach, h 35 Kemble.
Dean Edward J., janitor, h 325 Columbia.
Dean Elizabeth, wid John, h 35 Kemble.
Dean Frank J., tel op, b 35 Kemble.
Dean Harry, lndrymn, h 119 Third av.
Dean Henry, waiter, b 119 Third av.

THE EAGLE BREWING CO. EXTRA FINE ALES & LAGER PHONE 645

DEAN LOUIS W. DR.
EYE, EAR, NOSE AND THROAT, OFFICE 40-41 GARDNER BLDG., UTICA, N. Y. HOURS 9 TO 4. BOTH PHONES. RES THE OLBISTON. BELL PHONE 1557. HOME PHONE 1128. RES. HOME PHONE BR. EX. 61.
Dean Marion Mrs., nurse, b 191 Park av.
Dean Minnie, op, h 13 Saratoga.
Deane Albert, clk, b 66 Lansing.
Deane Charlotte E., wid Chas, h 66 Lansing
Deane Edwin E., clk, b 249 Genesee.
Deane Mae E., clk, b 66 Lansing.
Deane Thos. J., op, b 66 Lansing.
Deaner Chas., frmn, h 35 Dudley av.
Home Phone 2911.
DeAngelis Chas. L., law student, b 11 Cottage pl.
DeAngelis Marshall, b 11 Cottage pl.
DE ANGELIS PASCAL C. J. HON.
Justice Supreme Court, h 11 Cottage pl.
Home Phone 3211.
DeAngelis Pascal, lawyer 122 Genesee, b 69 Kemble.
De Angelo Luigi (Luigi & De Angelo), h 154 Lansing.
Dearling Geo. R., op, h 78 Schuyler.
Dearnley Hugh, op, h 27½ Green.
Deater Michael, lab, h 145 Taylor av.
De Ball Frank A., civ eng, b 5 Hopper.
Debbold Florence A., musician, b 241 Grove.
Debbold Geo. L., police officer, h 241 Grove.
Debbold Kathryn L., stenog, b 241 Grove.
Debbold Ross L., clk, b 241 Grove pl.
Debolo Antonio, lab, h 3 St. Joseph.
De Branca Pasquale, lab, h 277 Jay.
De Carlo Antonio, lab, h towpath nr Clay.
De Chrisa Jos., clk, b 34 Second.
De Carlo Pietro, tailor, h 53 Broad.
Decato Fred, loom fixr, b 8 Fay.
Decesere Philip, h 156 Elizabeth.
Deck F. Leo, h 269 Rutger.
Deck Martin, farmer, h Pleasant.
Decker Chas J., pressmn, h 239 N. Genesee.
Decker Daniel F., clk, b 454 Columbia.
Decker Dominick, eng, h 34 Oswego.
Home Phone 1076.
Decker Edward, fireman, b 717 Mary.
Decker Frank, har mkr, h 223 Mohawk.
Decker Frank D., eng, h 454 Columbia.
Home Phone 3338.
DECKER HARRY M.
Architect 53½ LaFayette, h do. (See adv. Index). Home Phone 2601.
Decker James W., paper cleaner, h 205 Wheeler av.
Decker John B., fireman, h 94 N. Genesee.
Home Phone 2795.
Decker Nicholas H., eng, h 717 Mary.
Decker Omar M., mach, h 209 Park av.
Decker Theodore, bottler, b 34 Oswego.
Decker Vincent W., clk, b 125 Mary.
Decker Wm. A., RR man, b 717 Mary.
Deckro Geo., blksmith, b 30 Broad.

FOR YOUR HOLIDAY FRUITS GO TO GEORGITSO'S, 212 Genesee cor. Pearl Streets.

J. B. WELLS & SON CO. 77-83 Genesee St. UTICA, N. Y.
The House that Always Has and Always Gives What It Advertises!

De Clements Canisto, tailor, b 63 Broad.
De Comain Flora Mrs., drsmkr, b 343 Blandina.
De Comain Otto H., cooper, h 343 Blandina.
De Conti Mattia, lab, h 98 Jay.
De Crisei Ferdinand, lab, h 75½ Broad.
De Crisci Antonio, grocer 55 Park av., h do.
De Crisci Jas., cab mkr, b 55 Park av.
De Crisci Nicolina, op, b 55 Park av.
Dedell Ida, wid John, h 87 Cooper.
DeDio George, lab, h 149 Elizabeth.
Dedrich Charlotte L., stenog, b 21 Court.
Deeche Charles, bkbndr 11 Liberty h Deerfield.
Deeche Minnie M., stenog b Deerfield.
DEECKE ANNA
Wid Theodore, graded school and Froebel kindergarten, h 7 Kemble. Home Phone 1429.
Deecke Bertha, teacher Froebel kindergarten, b 7 Kemble.
Deecke Clara A., teacher Bleecker St. Sch, b 7 Kemble.
DEECKE, J. G.
Lawyer, 31 Utica City Bk Bldg., h 1139 Sunset av. Home Phone 1751 bus 503.
Deecke Wilhelmina, teacher Whitesboro School, b 7 Kemble.
Deepe Tony, restaurant 609 Bleecker, h 539 do.
Deerfield Broom & Paper Box Factory (Nicholas F. Halpin), Deerfield Cor.
Deerfield Public School, River Road, Deerfield.
Deering Della, wid Jas H., b 112 Nichols.
Deering Thos. F., op h 430 Mary.
Deering Wm. A., shpg clk, h 17 Union av.
Deery John, saloon cor John and Elizabeth, h 50 Elizabeth.
Defazio Antonio, op, b 193 Elizabeth.
Defazio, Antonio, lab, h 100 Elizabeth.
Defazio Carmine, lab, h 130 Broad.
Defazio Frank, tailor, h 140 Elizabeth.
Dafazio Jos., lab, h 5 Montgomery.
Defazio Santo, lab, h 160 Elizabeth.
DeFiore Albert, tailor, h 646 Bleecker.
DeFioro Mariano, lab, h 26 Third.
DeFloris Frank, tailor, h 648 Bleecker.
DeFondo Marino, lab, h 477 Jay.
DeForcia Saverio, op, b 285 Jay.
DeFord Gertrude, clk, b 16 Hopper.
DeForest Arthur C., with Lynch & Kelly, h 855 Bleecker. **Home Phone 2754.**
DEFOREST GEORGE
Pres. The Utica Steam and Mohawk Valley Cotton Mills, h 1 Comstock pl 11 Plant.
DeForest J. Edward, insp, h 65 Albany.
DeForest James E., proofreader, b 855 Bleecker. **Home Phone 2754.**
DeForest Rena, clk, b 855 Bleecker.
DeFrank Eliz., dom, 89 Seymour av.
DeGiglio Andrea, lab, h 94 Jay.
DeGiglio Francesco, lab, h 75½ Broad.
DeGiorgi Charles F., op, b 99 Whitesboro.
DeGiorgi Dominick, lab, h 667 Bleecker.
DeGiorgi Eleanor T., stenog also notary, b 52 Broad.
DeGiorgi John, cashier U. M. V. Electric Ex, h 928 Bleecker.
DeGiorgi V. N., Mrs., clk, h 928 Bleecker.
DeGiorgi Joseph H. (A. S. Evans & Co.) also prop Rheumol Chemical Co., h 4 Mortimer.
DeGiorgi Joseph W., h 52 Broad.
DeGiorgio Joseph, lab, h 814 Catharine.
DeGioseppe Frank, lab, h 21 Mohawk.
Degirlome Antonio, lab, b 667 Bleecker.
Degirlome Lawrence, lab, b 667 Bleecker.
Degironino Louis, boots and shoes, 923 Bleecker, h do.
DeGironimo Tony, barber, b 34 Mohawk.
Degraff George, op, h 64 Ontario.
DeGraff Geo. W., op, h 56 Plant.
Dehimer Wm. J., shpg clk, h 88 Oswego.
Dehm Anna C., op, b 94 Court.
Dehm Anthony B., ptr, b 94 Court.
Dehm Geo. A., boilermkr, h 83 Roberts.
Dehm Godfrey, carp, h 94 Court.
Dehm Martin A., printer S. H., b 94 Court.
Dehm Sue, drsmkr, b 94 Court.
DEHS JOHN
Prop Genesee Hotel, h do. Home Phone 191.
Deiderich John L., lab, h 156 Lansing. (Deiderich see Diederick).
Deis Eliz., asst Masonic Home.
Deitz Charles T., carp, h 11 Humbert.
DE LA FLEUR FREDERICK J.,
Lawyer, also referee in bankruptcy U. S. Dist. Court north dist of N. Y. 23 Martin Bldg., h 1 Reagan pl. Home Phone 122, res. 2904.
De Lalla Vincent, pharmacist, h 411 Bleecker.
DeLai Senatro, lab, h 83 Third.
Delameter Della Mrs., b 322 Conkling av.
LeLand Wm. R., clk am ex, h 62 Spuare.
Delaney Edward Jr., ctr, b 91 Elizabeth.
De Laney Edward, mach, h 4 Hope.
Delaney Edward, frmn, h 91 Elizabeth.
De Laney James H., agt, b 17 Kirkland.
Delaney John, b 91 Elizabeth.
De Laurie Bartholomew, lab, h 25 Potter.
DeLamar John, b 21 Aiken.
De Lamar Marg. V. B., drsmkr, h 21 Aiken.
Delar Thos., wodsmn, b 23 Elm.
DELAWARE LACKAWANNA & WESTERN RR.
DISPATCHER'S OFFICE—
Joseph H. O'Dea, chief dispatcher. **Home Phone 1793.**
COAL DEPARTMENT—
John J. Town sales agt, 63-64 Martin Bldg. **Home Phone 798.**

C. A. WEIR. Dealer in FRESH and SALT MEATS, POULTRY and OYSTERS in season. 1123 BLEECKER ST. HOME PHONE 248

Complete Bath Room Displays
Home Phone 620

Select Your FIXTURES off Our Floor—not from Catalog
BANNIGAN & COOPER,
8 and 10 Devereux St.

Experienced Men to do Repairing
Bell Phone 848

Never accept a Deed or Mortgage on hearsay. Let us make an accurate SEARCH and show the FACTS

Central New York Abstract and Title Co.
27 Elizabeth Street - - Utica, N. Y.

EAGLE ALE AND LAGER Unsurpassed.

DEPOT—
Frank A. Bradley, ticket agt, 2-4 Genesee. **Home Phone 909.**
FREIGHT HOUSE—
Charles Bullard, frt agt, Water St. **Home Phone 960.**
ROUND HOUSE—
Water street. **Home Phone 2743.**
YARD OFFICE—
St. Joseph St. **Home Phone 3582.**
Del Burco Carlo, cigar mkr, b 610 Bleecker.
De Leio Domenico, op, h 83 Third av.
De Leio Vincenzo, op, b 83 Third av.
DeLester Cath., tlrs, h 230 Blandina.
Delester Cecile M., teach Wetmore St Sch, h 18 Lansing.
DeLester Marg., wid Theo., h 18 Lansing. **Home Phone 2943.**
DeLester Mary, tlrs, b 230 Blandina.
DeLester Mary E., wid John, h 51 Fay.
DeLester May G., teach Mandeville St. Sch, b 18 Lansing.
DeLester Theo. J., b 18 Lansing.
DeLett Peter, lab, h 9 Nichols.
Dell Albert R., eng N. Y. C. RR., h 48 Miller. **Home Phone 3094.**
Dellagala Dennis, cook, h 423 Catharine.
Dellaquila Peter, lab, h 428 Jay.
Dellarovere Fred P., lab, h 507 Bleecker.
Dellarovere Paulo, clk, h 507 Bleecker.
DELLECESE FRANK,
Contractor 444 Jay, h do.
Home Phone 1894.
Deller Charles, lab, h 103 Warren.
Dellinger Arthur F., lab, b 19 Schuyler.
Dellinger Geo., tmstr, h 19 Schuyler.
Dellinger Grover M., shpgclk, b 19 Schuyler
Dellinger Spencer J., lab, b 19 Schuyler.
(Dellinger, see Dillinger).
Delmange Edw. K., op, h 25 Warren.
Delmotio Vincenzo, tailor, h 646 Bleecker.
DeLong Anna L., wid Peter H., b 39 Hubbell.
DeLong Budd L., telg op, h 39 Hubbell.

COMMERCIAL COLLECTION CO.
COLLECTIONS MADE IN EVERY STATE.
— 91 ARCADE —

DELONG FAUST S.,
Physician, also treas. and v. pres. Utica Steam Eng. & Boiler Works, h 17 Olbiston. Home Phone Br. Ex. 43.
DeLong Frances E., wid Jas. C., h 71 Howard av.
D'Espa John, tailor, h 282 Jay.
DeLong Mrs. Martin B., h 9 Olbiston. **Home Phone Br. Ex. 4.**
DeLong Minnie E., drsmkr, h 73 West.
DeLong Morris C., formn, h 159 Rutger.
DeLong Roy John, clk First Nat Bk, b 159 Rutger.
Del Palma Augostino, tailor, h 93 Third av
Delpho Cornelia E., drsmkr, b 8 Reagan.
Delpho Elsie M., drsmkr, b 8 Reagan pl.
Delpho Henry F., carp, h 8 Reagan pl. **Home Phone 1332.**
Delpho H. Fred, carp, b 8 Reagan pl.
Delpho Lillie M., clk, b 8 Reagan pl.
Delrymple John, mach, h 10 Hickory.
Delta Gamma Society, 199 Park av.
DeLucca Pietro, boxmkr, b 15 Gilbert.
Delucco Michele, lab, h 116 Broad.
Deluhery Anna, op, b 114 Morris.
Deluhery Dan'l, lab, h 114 Morris.
Deluna Frank, presser, h 271 Jay.
DeLuna Gaetano, tailor, h 546 Bleecker.
DeLuna Salvator, tlr, h 648 Bleecker.
Del Vecchio Leonardo, meat mkt, 51 Kossuth av. h do.
De Mar Grace A., mlnr, b 158 Blandina.
DE MALLET STUDIO
(Malley Bros., props.), portraits by photography, 54 Gardner Bldg. (See adv. index).
Demarchi Edw., op, h 16 Lock.
DeMarco Tomaso, lab, h 198 Jay.
Demarest Jos. W., florist, h 1 Thorn av.
De Martino Dominick, tailor, h 60 Second.
Deming Arthur, mach, b 203 South.
Deming Ada, op, b 203 South.
Deming Chas. L., switch tndr, h 59 Taylor.
Deming Cora B., wid Wm., h 203 South.
Deming Edwin, frmr, b 203 South.
Deming Florence, op, b 203 South.
Deming Myrtle, op, b 203 South.
Demimo Jas., lab, h 9 Montgomery.
Demirjian Hovigmen, tailor, h 302 Morris.
Demler Eva, wid Wm. H., h 12 Mason pl.
Demler Geo. P., electr, b 12 Mason pl.
Demler Harry, clk, b 12 Mason pl.
Demming Hattie Mrs., op, b 212 W'boro.
Demming Wm. H., slsmn, h 285 Seymour.
Democrat Ass'n Rooms, 111 Genesee. **Home Phone 13.**
Demoling Wm., har mkr, h 95 Liberty.
Demond John, chef Bagg's Hotel, b do.
Dempsey Julia, wid Terrance J., h 52 Eagle.
Dempsey Edw. B., op, b 29 Green.
Dempsey Benj., pdlr, h 42 Liberty.
Dempsey Florence L., clk, b 29 Green.

Try WILLIAM E. GREEN, The Slate and Metal Roofing Contractor. Cor. Lincoln Ave. and Hickory St.

QUALITY DRUG SHOP

WILLIAM BLAIKIE COMPANY
202 GENESEE STREET
UTICA, N. Y.

Utica School of Commerce
ONEIDA NATIONAL BANK BLDG. T. J. RISINGER, Prin'l

Dempsey Inez C., drsmkr, b 29 Green.
Dempsey Mary, wid Edw., b 1019 Bleecker.
Dempsey Mary A., teach Sch 21, b 52 Eagle.
Demsky Anna, clk, b 26 Washington.
Demsky Harris, lab, h 26 Washington.
Dempsky Benj. (Dempsky & Dempsky), h 44 Liberty.
Dempsky & Dempsky (Benj. and Max), furniture, 73½ Whitesboro.
Dempsky James, molder, b 15 Pitcher.
Dempsky John, op, b 1 Haak av.
Dempsky Max (Dempsky & Dempsky), h 38 Seneca.
Dempsky Sam'l, clk, b 37 Washington.
Dempster Alfred, linemn, h 108 John.
Dempster Jas., wtchmn, b 193 Blandina.
DEMPSTER NATHAN J.
Utica Elec. Co., h 28 Aiken.
Denan Angelo, lab, h 15 Buffalo.
Denarola Anthony, op, b 36 Jay.
Denarola James, lab, h 36 Jay.
Denauro Antonio, op, h 129 Lansing.
Denearco Tetta, lab, h 659½ Bleecker.
Denetro Antonio, lab, h 18 Gilbert.
Dengate Frank C., asst eng U. & M. V. Ry. Co., b 58 Lansing.
Dengler Chas., comp, b 82 Churchill.
Dengler Chas., col, h 436 Columbia.
Dengler Ernest, ptrnmkr, h 82 Churchill.
Dengler Jacob, op, b 82 Churchill av.
DeNicola Antonio, lab, h 25 Third.
Denigra Pasquale, lab, h 30 Gilbert.
Denis Brother, 89 John.
Denison Frank F., photog, h 154 Seymour.
Denison L. J., agt Prudential Ins Co., b Clarks Mills.
Denison Sarah M., h 100 Howard av.
(Denison, see Dennison).
Denmark David, contr, h 5 Lansing.
Denmark Morris, pdlr, h 13 Broadway.
Dennie Emeroy, clk, b 124 Park av.
Denning Wm. F., com trav, h 72 Eagle.
Denning William L., watch mkr, b 124 Mary.
Dennis Charles H., lawyer, 20-22 Mann Bldg, b 135 Park av.
Dennis George, tabwkr, h 349 Dudley av.
Denniss Geo. M., electr, b 84 Seymour av.
Denniss Herbert A., trnmn, b 17 Hopper.
Denniss Marg., wid Jeffrey, h 84 Seymour.
Denniss Sadie G., mlnr, b 349 Dudley av.
Dennison Arthur L., h 814 Genesee.
Home Phone N. H. 274.
Dennison Arthur D., mgr 1900 Washer Co., h 26 So. Hamilton.
Dennison Emily, wid Jacob, h 1021 Bl'cker.
Dennison Eva, op, b 1021 Bleecker.
Dennison Geo. E., lawyer D. Arcade, h 45 Olbiston.
Home Phone bus. 511, res. Br. Ex. 88.
Dennison Marg., wid Albert R., b 814 Genesee.

Steber
MILLINERY
BLANDINA STREET, NEAR GENESEE,
UTICA, N. Y.
ARTE ET INDUSTRIA

Dennison J. J., agt vending machines, 43 Arcade. **Home Phone 511.**
(Dennison, see Denison).
Denny John, pntr, b 333½ Bleecker.
Denny Wm., pntr, h 23 Mill.
Denovsky Isaac, tlr, 44 Washington, h do.
Home Phone 2156.
Denslow Evalena, mlnr, 172 Genesee, b N. Y. Mills.
Denslow Mabel E., stenog, 92 Genesee, b N. Y. Mills.
Dent J. Wm. (sec and treas Mathew F. Dent Co.), h 155 Elm.
Dent Mathew F. (pres Mathew F. Dent Co.), h New Hartford.
Home Phone res. N. H. 58, bus. 146.
Dent Maria, clk, b 196 Seymour av.
DENT MATHEW F. CO.,
(Mathew F. Dent, pres., J. Wm. Dent, sec. and treas.), machinists' tools and electrical supplies, 7 Blandina.
Home Phone 146.
Dent Sarah, b 196 Seymour av.
Dentinger Julius, op, b 5 Brayton pk. pl.
Denton Chas. H., molder, h 170 Court.
DENTON & WATERBURY.
(A. Denton and N. G. Waterbury), lumber yard, Whitesboro, N. Y.
(See adv. index). Home Phone W. 1.
Dentz Christiana, op, b 207 Mohawk.
Dentz Edna, op, b 207 Mohawk.
Dentz Geo. J., gard, h 207 Mohawk.
Dentz Wm. G., mldr, h 142 Eagle.
Denyes Minnie, clk, b 22 Linwood pl.
Depacatro Alberto, lab, b 651 Bleecker.
De Paolis Celestino, brtndr, 63 John h 668 Mary.
Depaula Phillip, lab, h 1 St. Joseph.
Depee Joe, lab, b 537 Bleecker.
De Peitro Santo, lab, h 644 Catharine.
Deperi Sinato, lab, b 651 Bleecker.
Depee Tony, lab, b 537 Bleecker.
Depee Zine, lab, b 537 Bleecker.

131 GENESEE
THE
FRANTZ
LADIES AND GENTLEMEN
INN
131 GENESEE

LOFTUS EMDIN, 98 Miller Street. EVERYTHING ... IN ... PAINTING! INSIDE AND OUTSIDE Home Phone 991

RUDOLPH J. GUCKEMUS
Merchant Tailor, 414 Varick St., UTICA
SUITS TO ORDER FROM $18 TO $35
Largest Assortment in town to select from

JOHN A. ROBERTS & CO., 169-171 GENESEE ST.
Fine Millinery, Cloaks, Carpets and Upholstery.

INSURANCE. E. F. & J. S. KERNAN, Devereux Block. See Page 3 for List of Companies. Phones: Home 2210; Bell 1035

H. J. BRANDELES,
HEATING - PLUMBING
AUTOMATIC SPRINKLER
EQUIPMENTS.
101 LAFAYETTE ST.

Deperna Joseph, lab, h 106 Elizabeth.
Deperna Mary, op, b 433 Mary.
Deperna Tony, lab, h 433 Mary.
De Pascale Peter, tailor, h 1602 Catharine.
Depiero Rocco, fruits, h 81 Mohawk.
DePledge George, carp, b 39 Edward.
DePledge Hattie, wid Walter, h 39 Edward.
DePritro Gaetano, lab, h 651 Bleecker.
Derucio Michele, lab, h 34 Second.
Derby Edgar, formn, h 87 South.
Derby Robert I., clk, b 319 Kossuth av.
Dering Brinley S., b 272 Genesee.
DERING SYLVESTER,
insurance and real estate, 89 U. C. N. Bk. Bldg., h 272 Genesee.
Home Phone 2288.
DeRoberto Paul, toolmkr, b 70 Cornelia.
Deroci Ciccio, lab, h 38 Third av.
DeRoma Ginseppe, lab, h 80 Elizabeth.
Derosa Angelo, plmbr, b 235 Blandina.
De Rosa Antonio, lab, h 631 Catharine.
De Rosa Antonio, mason, h 109 Elizabeth.
De Rosa Antonio, tailor, h 644 Catharine.
De Rosa Humbert, clk, b 657 Bleecker.
De Rosa Jos., lab, h 5 Gilbert.
Derosa Michelo, mason, h 235 Blandina.
Derwin Marg., att, S. H.
Derwin Mary F., atd, S. H.
De Santis Anthony S., lawyer 54 Arcade, b 25 Rutger.
Desantis Frank, lab, h 21 Pitcher.
Desantis Paul, lab, h 235 Jay.
Desantis R., saloon 94 Broad, h do.
Desanto Domenico, lab, h 37 Nichols.
Desario Vincenzo, lab, h 706 Catharine.
Desaro Frances, wid Carmino, op, b 94 Broad.
Desemone Angelo, lab, h 3 Buffalo.
DeSHON WILLIAM H.,
Associate editor Herald-Despatch; also sec'y of Utica Board of Trade, b 321 Catharine.
De Silva Celeste, op, h 39 Bristol.
Desmond Adam, cook Baggs Hotel.
Desmond Clarence, eng, h Deerfield.
Desmond Henry E., carp, h 134 West.

THE EAGLE BREWING CO.
EXTRA FINE
ALES AND LAGER
PHONE 645

Desmond James H., lab, h 43 Fay.
Desmond Joanne A., b 48 Lansing.
Desmond John C., mach, h 48 Lansing.
Desmond Josephine, wid Wm. H., h 67 St. Vincent.
Desmond Marg., b 48 Lansing.
Desmond Mary, b 48 Lansing.
Desmond Pat'k F., carp, b 48 Lansing.
Desmond Pierre F., con, b 67 St. Vincent.
Despard Francis F., Smyth-Despard Co., h 825 Genesee.
DeStefano Marie, wid Jos., h 38 Second.
Destremp John B., btchr, h 96 Taylor.
DeTamble Martin, carp, b Hotel Sheridan.
DeTetta Tito (Caporale & DeTetta), h 53 Broad.
Deigoli Albert, lab, b 667 Bleecker.
Detterback Frank, shpg clk, b 3 Cooper.
Deuscher Henry D., asst formn, b 249 Genesee.
Deuel Geo. E., ppr hgr, h 2 McBride av.
DeVall Anna, op, b 90 Nichols.
DeVall Frank A., rodman, b 5 Hopper.
Deveia Sinato, lab, h 651 Bleecker.
Devendorf Ellen M., wid Lucien B., h 101 Rutger.
Devendorf Harry E., sec, b 101 Rutger.
Home Phone 1331.
Devendorf John C., clk, h 85 Kossuth.
Devereux Alice, h 333 Wager.
Devereux Ann, wid Peter, h 9 Orchard.
Devereux Anna B., op, b 9 Jefferson.
Devereux Arthur J., op, b 15 Orchard.
Devereux Barber Shop, Paul E. Endres, prop. The Point, 144 Genesee.
Devereux Block, 134-144 Genesee.
Devereux Bridget, b 9 Orchard.
Devereux Clara F., op, b 15 Orchard.
Devereux Edw. C., stakeman, h 9 Orchard.
Devereux Ellen, wid Patrick, h 9 Jefferson.
Devereux Emily G., wid Thomas B., h 76 Kanatenah. **Home Phone Br. Ex. 92.**
Devereux Geo. A., clk, b 15 Orchard.
Devereux Harry C., slsmn, b C. Kanatenah.
Home Phone Br. Ex. 25.
DEVEREUX JAMES J.,
city treasurer, h 9 Jefferson.
DEVEREUX JOHN C.,
alderman 9th Ward, b 9 Orchard.
Home Phone 3355.
Devereux Jos. E., baker, b 15 Orchard.
Devereux Joseph W., prop West Utica RR. Hotel, 901 Columbia. **Home Phone 3145.**
Devereux Julia, op, b 9 Jefferson.
Devereux Laura, wid Peter, b 22 Fay.
Devereux Mary, dom, b 9 Orchard.
Devereux Michael E., op, h 15 Orchard.
DEVEREUX NICHOLAS E.,
sec-treas. Oneita Knitting Mills, also pres. Skenandoah Cotton Co., h 5 Kent.
Devereux Rose A., op, b 333 Wager.
Devereux Thos., op, b 9 Jefferson av.
Devine Charles, patrolman, h 172 Schuyler.

Utica Paper Box Co.
35-37-39-41 Liberty St.
C. N. Y. Phone 164-A. Home Phone 164.
Millinery and Metal Edge... BOXES

BUY THE BEST
Pure Utica City Reservoir ICE
Sold Only by The
UTICA ICE COMPANY
Both Phones 165. 152 Kemble St.

Devine Chas. A., brtndr, b 172 Schuyler.
Devine Jas. H., gard, h 280 Albany.
Home Phone 112.
Devine John, brkmn, b 172 Schuyler.
Devine May drsmkr, h 15 S. Hamilton.
DeVine S. Isabelle, stenog and real est agt, 15 Mann Bldg, h 81 Rutger.
Home Phone res. 1526.
DeVine Wm. E., electro, h 185 Howard.
(Devine, see Divine).
DeVito Donato, mason, h 631 Bleecker.
DeVito Frank S., mason and contr, h 74 Third.
DeVito Guiseppe, grocer, 3 Buffalo h do.
DeVito Joseph, b 631 Bleecker.
Devlin Patrick J., h 41 Second.
DeVoe Emma, b 25 Kemble.
DeVoe Floyd, mfg Royal carpet cleaner, b 25 Kemble. **Home Phone 3035.**
DeVoe Glenn, col, h 25 Kemble.
DeVoll George H., eng, h 838 Mary.
DeVoll Lillian, h 5 Spring.
Devore Archie, telg op, b 133 Mary.
Dewey Bouton C., mgr N. Y. C. dining room, b 4 Hobart.
Dewey Eliz., wid Miles, h 73 Steuben.
Dewhurst Albert E., bkpr, h 179 Howard.
Dewhurst DeForest, bkpr, b 269 Genesee.
Dewhurst Ella, op, h 31 Noyes.
Dewhurst Ellen, wid Jos., b 41 Mathews.
Dewhurst Herbert, contr, b 269 N. Genesee.
DEWHURST JOHNSON C., general contractors, 27-29 N. Genesee, h 269 do. Home Phone bus. 1891, res. 1131. (See adv. index).
Dewhurst Lillian, op, b 41 Matthews.
Dewinski Wm., lab, h 38 Potter av.
Dexter Gustavus, real est, h 66 Cooper.
Dexter Wm. T., h 326 Catharine.
Deynes Minnie P., clk, b 22 Linwood pl.
Deyo Adam C., trav, h 232 Grove pl.
Home Phone 2918.
Dezila Elizabeth, op, h 86 Charlotte.
Diacaina Dominick, b 651 Bleecker.
Diamico Salvini, tailor, b 63 Broad.
Dibble Alexander, com trav, b 12 West.
Dibble Clarence, clk, b 119 Mary.
Dibble Everett W. (Dibble & Roberts), h 126 Mary.
Dibble Fred, btchr, h 128 Eagle.
Dibble Perry, clk, b 126 Mary.
Dibble & Roberts (Everett W. Dibble and Benj. F. Roberts), props Richmond Lunch, 8-10 LaFayette.
Dicailo Rosario, lab, h 559 Bleecker.
Dicas Thomas, mach, b 72 Charlotte.
Dichera Antonio, saloon 132 Broad, b 53 Park av.
Dichera Nicola, meat mkt 53 Park av h do.
Dichera Jas., lab, h 148 Schuyler.
Dick Harry, formn, b 52 Blandina.
Dickerman Martha H., 32 Faxton.
Dickey Minerva L., nurse, H. of G. S.

WEDDING RINGS AT MURPHY'S JEWELRY STORE. 2 BLANDINA ST.

Dickerson Minnie E., mgr City 10c Messinger Service, h 8 The James.
Dickhaut Geo., eng, h 50 Taylor av.
Home Phone 2530.
Dickhaut Walter L., eng, b 50 Taylor av.
Dickinson A. F. Mrs., h 1 Union.
Dickinson Alberta J., staff editor, b 310 Neilson.
DICKINSON ALBERT M., Managing editor Utica Saturday Globe, also alderman 15th Ward, h 310 Neilson.
Dickinson Antonette G., b 249 Genesee.
Dickinson Florence M., clk, b 31 Linwood.
Dickinson Frank A., ptr, b 1 Union.
Dickinson James, col, h 231 Steuben.
Home Phone 1897.
Dickinson John T., con, h 39 Milgate.
Home Phone 3429.
Dickinson Kath., b 249 Genesee.
Dickinson Olive M., 32 Faxton.
Dickinson Theodora, b 249 Genesee.
Dicks Cora L., b 121 Miller.
Dicks Florence C., op, b 121 Miller.
Dicks Fred J. M., let car, h 293 Brinckerhoff av.
Dicks Kittie, wid Martin, h 121 Miller.
Dickson Jas., car insp, h 18 McVean.
Dickson & Eddy (Joseph B. Dickson and Jesse L. Eddy), agts N. Y. O. & W. coal. 2-3 Second Nat Bk Bldg.
Home Phone 589.
Di Dio Michael, lab, h 319 Jay.
Diebly Caroline, waitress, 471 Genesee.
Diefenbach Chas. H., com trav, b 426 Whitesboro.
Diefenbach Elizabeth M., stenog, b 426 Whitesboro.
Diefenbach Frank T., slsmn, b 428 W'boro.
Diefenbach Geo. B., clk, b 428 W'boro.
Diefenbach John M., cigarmkr, h 428 Whitesboro.
Diefenbach Joseph C., clk, h 14 Fay.
Diefenbach Philomena, wid Wm., h 426 Whitesboro.
Diefenbach Simon B., clk, b 426 W'boro.
Diefenbach Wm. N., buyer, h 24 Aiken.
Home Phone 2698.
Dieffenbacher Agnes, teach Sch No. 18, b 17 Cottage pl.
Dieffenbacher Chas. F. Jr., carp, h 8 Carlile av. **Home Phone 3202.**
Diehl Grover, mach, b 59 Miller.
Diel J. Alfred, trav, h 82 Howard av.

J & M ELECTRIC CO., 204 Genesee St. The Place for Wiring

Maher Brothers,
Cor. LaFayette and Seneca Streets.

Suits of Metropolitan Style and Fit
That's just what you young men want, isn't it? And that is just what we are prepared to give you.

AGENT FOR Giblin Boilers. | Spencer Boilers Cut Coal Bills in Two. | P. W. Schneider, AGENT Devereux Block Both Phones

UTICA CONSERVATORY OF MUSIC HAS A NATIONAL REPUTATION. BELL PHONE 1470 HOME PHONE 698

Diem Anna Mrs., h 55 Warren.
Diem Bernard, op, b 55 Warren.
Diesenthold Chas., slsmn, b 17 Noyes.
Diesenthold Christian, carp, h 17 Noyes.
Dietsche Alex., grocer, 22 Canal h do.
Dietz Bernard, lab, h 25½ Canal.
Dietz Henrietta, tlrs, b 264 Genesee.
Dietz Michael, retired, h 342 Blandina.
Dighman Andrew J., b 36 S. Hamilton.
Dighman Annie L. Mrs., nurse, h 52 Mohawk. **Home Phone 1951.**
Dighman Kate. lndrs, h 36 S. Hamilton.
Dighman Samuel F., barb, h 52 Mohawk.
Di Dorio Salvatore, tailor, h 160½ Elizabeth.
Digiglio Nick, op, h 75 Broad.
Digman Bema, op, b 85 Nichols.
Di Giorgio Filippo, lab, h 149 Elizabeth.
Dignan Ella, wid Wm., h 4 Leah.
Dignan Leo, electr, b 4 Leah.
Di Giuseppe Frank, tailor, h 138 Elizabeth.
Di Giuseppe Giovanni, lab, h 116 Broad.
Di Giuseppe Giuseppe, lab, h 894 Catharine.
Dihrberg Adolph, jeweler 32 Genesee, h 86 Blandina.
Dilker Barbara, drsmkr, b 113 West av.
Dilker Jacob, formn, h 2 Capital av.
Dilker John, mtrmn, h 15 Barnes av.
Din Henry W., shpg clk, h 380 W'boro. **Home Phone 2777.**
Dillenbeck Delbert A., con, h 11 Aiken.
Dillenbeck Henry J., contr and bldr, h 281 Rutger.
Dillenbeck Maude B., clk, b 11 Aiken.
Dillinger Ida, wid Martin, op, b 53 Fay.
Dillinger Jacob C., lab, b 70 Stark.
Dillinger Peter, tailor, b 70 Stark.
Dillingham Lorn, pntr, h 632 Neilson.
Dillon David J., RR.man, h 69 Elm.
Dillon Edw. F., clk, b 712 Mary.
Dillon Edw. J., prop LaFayette Hotel, 147 LaFayette h do. **Home Phone 941.**
Dillon Edw. J., formn, h 67 Warren.
Dillon Edw. T., printer, h 712 Mary.
Dillon Ella M., cash, b 712 Mary.
Dillon Fred, supervisor, S. H.
Dillon Fred J., clk, b 91 Frances.
Dillon James J., printer, h 61 Albany.
Dillon James P., op, h 436 W'boro.
Dillon James W., clk, b 436 W'boro.
Dillon John, carp, b 57 Cornelia.
Dillon John P., op, b 11 Milgate.
Dillon John C., weightmaster, h 198 Elizabeth.
Dillon Margaret M., b 117½ Dudley av. **Home Phone 3256.**
Dillon Michael, lab, h 25 Hubbell.
Dillon Richard H., boxmkr, h 56 Broadway.
Dillon Statia, op, b 436 Whitesboro.
Dillon T. Edw., mach, b 91 Frances.
Dillon Timothy F., patrlmn, h 91 Frances.
Dillon Wm. A., cigarmkr, h 21 Bristol.
Dillon Wm. A., cond, b 69 Elm.
Di Maso Antonio, mason, h 49 Third av.
Dimbelbeg Jas., lab, b 93 LaFayette.
Dimon Abigail C., teach, b 367 Genesee.
Dimon Harriet C., wid George, h 367 Genesee.
Dimon James W., physician Faxton Hosp, b 367 Genesee.
Dingman Melvin O., carp, h 310 South.
Dinigro Jos., lab, h 119 Water.
Dining John A., clk P. O., b 41 Elizabeth.
Dinneen John J., formn, h 102 Nichols.
Dinovsky Simon, tailor, 62 Genesee, h 59 Broad. **Home Phone 2691.**
Dion Salime, op, b 226 West av.
Diori John, lab, 110 Tilden.
Diorio Antonio, lab, h 433 South.
Diorio Vito, barb, 34½ Mohawk h do.
DiPerne Vito, grocer, 13 Washington h do.
DiPerno Eurico, op, h 147 Elizabeth.
DiPhilippi Giovanni, lab, h 53 Third av.
Dirazio Filomena, h 667 Catharine.
Directoyu Co. (The), teas, coffees and grocers' specialties, David Goldman mgr, 53 Franklin sq.
DiRoma Jos., lab, h 502 Catharine.
DiRosa Albert, lab, h 657 Bleecker.
DiRosa Raffaelo, mason, h 657 Bleecker.
Disbrow Charles I. (prop Utica Shoe Repair Co.), h 32 Jewett pl. **Home Phone 1346, bus 3356.**
Dischler David A., b 41 Broadway.
Dischler Emmiah, clk, b 318 Whitesboro.
Dischler Henrietta, h 318 Whitesboro.
Disheau Herbert A., clk, h 52 South.
DiShiavio Giuseppe, presser, h 138 Elizabeth.
DiStefano Mary, wid Jos., h 38 Second.
District Attorney Office, Court House and 45-57 Utica City Nat Bk Bldg, Emerson M. Willis, dist attorney, Bradley Fuller, asst dist attorney.
Ditorio Benedetto, op, h 711 Catharine.
Ditrano Jos., brtndr, b 19 First.
Ditrano Maria A., wid Salvatore, h 19 First.
Ditterbach Frank, op, b 3 Cooper.
Ditzel Adam, cigarmkr, h 93 Spring.
Ditzel Fred, baker, h 319 Wager.
Divine Ada C., wid Fred D., sec and treas F. D. Divine Co., b 316 State. **Home Phone 450.**
Divine Bradford H., pres Divine Bros Co., h 37 Clinton pl. **Home Phone 1015.**

Dr. H. F. GUILLAUME, Dentist, 12 Clarendon Building. Both Phones.

ELECTRIC SUPPLIES ✣ BALLDA ELECTRIC CO. 229 Genesee St.

EYES Having Defects we correct with Lenses.
KENNEY S, Opticians, 232 Genesee St., Utica. Home 'Phone 1230.
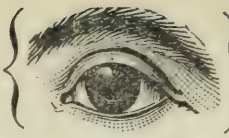
Bring your EYE Troubles TO US

DIVINE BROS. CO.,
Bradford H. Divine pres., O. J. McKeown sec-treas., polishing wheels water motors 44 Whitesboro.
Home Phone 148.
Divine Fowler, electr, b 26 Henry.
Divine Fred D. Co. (The) mfrs fish rods and sectional boats, etc., 9 Roberts.
Home Phone 450.
Divine Lucy C., teach Frances St. Sch, b 26 Henry.
Divine Lucy M., wid Bradford C., h 323 Genesee. Home Phone 3591.
Divine Martha, wid Delos, h 316 State.
Divine Wallace H., Simplex Specialty Co., 5 Blandina, h New Hartford.
Divine Water Motor Co. (B. H. Divine pres, O. J. McKeown sec-treas, 44 W'boro.
Dixon Edith C., op, b 11 Meadow.
Dixon Eliz. Mrs., h 45 Main.
Dixon Eugene W., b 694 Genesee.
Dixon Harry A. E., clk, h 11 Meadow.
Dixon Jas. A., cigarmkr, b 100 Wash'ton.
Dlugolecki Valdslaw, lab, h 27 Bristol.
Doane Chas. S., bkpr, b 83 Miller.
Doat Joseph, lab, h 9 Schuyler.
Dobbeck Max, cartndr, h 18 Oak.
Dobbins Flora Mrs., op, b 347 Columbia.
Dobbins Henry A., op, b 630 Neilson.
Dobbins James A., bill clk, h 125 Steuben.
Dobbins Sidney A., jan James St. Sch, h 630 Neilson.
Dobey Lee, lab, h 324 Catharine.
Doblar William K., florist, 125 James h do.
Dobson Alfred B., h 21 Oneida.
DOBSON ALFRED H.,
treas Charles Millar & Son Co., h 71 Olbiston. Home Phone Br. Ex. 108.
Dobson Hall, 20 Oneida.
Dockstader Leroy A., nickel pltr, h 228 Miller.
Dockstader Levi, b 1205 Sunset.
Dodd Frances, drsmkr, h 354 W'boro.
Dodd Nellie, drsmkr, b 354 Whitesboro.
Dodd Robert, coroner Court House, h 68 Cornelia. Home Phone 905.
Dodge Albert, jeweler, 223 Genesee h do. Home Phone 2966.
Dodge C. M. Rev., pastor Bethany Pres Church, h 179 Elizabeth.
Dodge Ellen, wid Van bakery and confectionery, 32 Pearl h do.
Dodge Florence B., teach Mary St. Sch, h 179 Elizabeth.
Dodge Frank E., grocer, 18 Oswego h do. Home Phone 126.
Dodge Glen P., teller Second Nat Bk, h 154 Park av. Home Phone 2757.
Dodge Henrietta M., cashier Mutual Life Ins Co. of New York, b 13 Fay.

DODGE JESSE E.,
wall paper and paints, 224 Bleecker, h 35 Faxton.
Home Phone bus 1069, res 1719.
Dodge Lewis H., pattern mkr, h 13 Fay.
DODGE RUFUS W.,
monuments, 65 Prospect, h 63 do.
(See adv. index). Home Phone 2478.
Dodge Sarah J., smstrs, S. H.
Doherty Eugene, painter, h 215 Lansing.
Doherty Fred B., com trav, 18 Genesee, h Delhi, N. Y.
Doherty Katherine, clk, b 132 Mary.
Doherty Michael, op, b 51 Milgate.
(Doherty, see Dority and Dougherty).
Dolan Anne, manicuring, b 45 West.
Dolan Annie M., wid Michael, h 475 Blandina.
Dolan Charles F., clk, b 524 State.
Dolan Daniel F., car mkr, h 524 State.
Dolan Frank E. (Kelley & Dolan), b 475 Blandina.
Dolan Frank, lab, b 45 West.
Dolan Fred, bkpr, b 524 State.
Dolan John F., h 1009 Columbia.
Dolan John Jr., mech, h 1013 Columbia.
Dolan John M., order clk U. G. & Elec Co., h 70 Second.
Dolan Margaret, bkpr, b 524 State.
Dolan Marg., drsmkr, b 12 Cornelia.
Dolan Mary, wid John, h 821 Bleecker.
Dolan Mary R., drsmkr, b 1013 Columbia.
Dolan Matthew J., millwright, b 57 Cornelia.
Dolan Patrick, retired, h 45 West.
Dolan Philip, b 1009 Columbia.
Dolan Robert E., mach, b 524 State.
Dolan Terrance W., plmbr, h 211 Brinckerhoff av.
Dolan Thos., barb, h 107 Canal.
Dolan Wm. A., clk, b 524 State.
(Dolan, see Dulan and Dolin).
Dolce Lorenzo, lab, h 12 Montgomery.
Dolce Nicola, lab, h 12 Montgomery.

KELLER'S ICE CREAM IS USED AT ALL THE PRINCIPAL SODA FOUNTAINS

EMPIRE COAL CO
E. M. ANTISDEL
PHILLIP E. LEWIS
COAL AND WOOD
195 STEUBEN
HOME Phone 101

ROBERTS AND AITKEN COAL HOME PHONE 781

Do you need a New Suit?

IF YOU DO, LET US PUT YOU INTO ONE OF OUR NEW SUITS. WE CAN PLEASE YOU. . . . . .

Maher Brothers, COR. LA FAYETTE and SENECA STREETS

W.H.GUERNSEY, MANAGER.
BRANCH OFFICE
WHITEHEAD & HOAG CO.
BADGES-BUTTONS-BANNERS
P.O.BOX 334 ROME,N.Y.
BOTH PHONES 178

Dolce Rocc, gard, h 123 Elizabeth.
Dold Jacob Packing Co. (S. Marshall Tobin mgr), Division and Meadow. **Home Phone 1727.**
Dolin Elizabeth M., teach Sch No. 19, h 434 Whitesboro.
Dolin Jas., toolmkr, b 28 Faass av.
Dolin Thos. F., pressman, h 434 W'boro.
Dolito Antonio, lab, h r 12 Montgomery.
Doll Anthony, night wachmn, h 175 Kemble.
Doll Clarence H., ctr, b 19 Union av.
Doll Florence, clk, b 19 Union av.
Doll Lillian, clk, b 238 Brinckerhoff av.
Doll Michael (Michael Doll & Son), h 238 Brinckerhoff av. **Home Phone 132.**
Doll Michael P. (Michael Doll & Son), h 234 Brinckerhoff av.
DOLL MICHAEL & SON,
(Michael and Michael P. Doll), carpenters and builders, 123 Eagle.
Doll Nicholas, night operator police station, b 238 Brinckerhoff av.
Doll William F., fireman, h 19 Union av.
Dolphin Edw. F., contr and bldr, h 178 Rutger.
Dolphin James, lab, h 42 Mohawk.
Dolphin John Jr., dairy, h 172 Lansing. **Home Phone 1427.**
Dolphin Thos. E., carp and contr, h 102 Albany. **Home Phone 3163.**
Domenico Joseph, lab, h 740 Catharine.
Domenico Monica, lab, h 10 Montgomery.
Domestic Sewing Machine Co. (The New) Kempf Bros., 86 Genesee.
Dominico Pasquale, lab, h 5 Buffalo.
Domke Albert C., lab, b 15 Meadow.
Domke Amelia A., op, b 15 Meadow.
Domke Augusta Mrs., h 15 Meadow.
Domke Wm. E., presser, b 15 Meadow.
Dommasch Geo., yardmaster, h 412 Columbia.
Domoros John, op, h 1422 Catharine.
Domser Ira (Seelman & Domser), b 229 Varick.
Donahue Anna M., b 171 Elizabeth.

THE EAGLE BREWING CO.
EXTRA FINE ALES AND LAGER
PHONE 645

Donahue Edw. F., op, b 171 Elizabeth.
Donahue Eugene, eng, h 403 Mary.
Donahue Harry J., clk, h 75 Spring.
(Donahue, see Donohoe and Donohue).
Donaldson Charlotte A., att, H. of G. S.
Donaldson C. Arthur, tol mkr, h 13 William.
Donaldson Edw. C., lineman, h 124 Park av. **Home Phone 2092.**
Donaldson Howard, op, b 124 Park av.
Donaldson Jas., electr, h 160 Schuyler.
Donaldson Mary, dom, b 90 W'boro.
Donaldson Wm. C., boiler mkr, h 271 Lansing.
Donalty Wm. R., saloon 21 John, h 14 George pl. **Home Phone 1371, bus. 2398.**
(Donalty, see Donelty).
Donarumo Francesco, tailor, h 559½ Bl'cker
Donato Antonio, musician, h 294 Jay.
Donato Nicola, lab, h 294 Jay.
Donato Raffaelo, mason, h 537 Bleecker.
Dondero John, lab, h 679 Bleecker.
Dondley Walter, b 23 Hart.
Dondley Willard, clk, b 23 Hart.
Dondley Wm. E. (Murphy & Dondley), h 23 Hart. **Home Phone 3121.**
Donegan Edw. J., lab, h 514 Blandina.
Donegan Elizabeth, op, b 126 Dudley av.
Donegan John, op, b 514 Blandina.
Donegan Margaret, op, b 126 Dudley av.
Donelty Charles J., carp, h 216 Conkling.
Donlon Edward, hotel 11-13 Milgate, h 1302 Catharine.
Donlon Francis J., clk, b 90 Mohawk.
Donlon Harold, bellmn, b 230 N. Genesee.
DONLON JOSEPH M.,
general merchant, Catharine cor. Milgate, h 1306 Catharine. Home Phone 889.
Donlon Marg., dom, 5 West.
Donlon Mary, dom, 5 West.
Donlon Patrick, grocer and saloon 88 Mohawk h do. **Home Phone 2833.**
Donlon Wm. P., ins clk, b 112 Elm.
Donnafield J. J., butter and cheese, Deerfield P. O., South Trenton, N. Y.
Donnell Wm. G., drgst, h 68½ Cooper.
Donnelly Alice F., minr, b 67 Hubbell.
Donnelly Bernard, formn, h 40 West.
Donnelly Cath., wid Frank, h 34 Albany.
Donnelly Chas. S., milk insp, b 149 Brinckerhoff av.
Donnelly Dennis, lab, b 36 Broad.
Donnelly Eliz., wid Wm., h 67 Hubbell.
Donnelly Frank J., mtrmn, h 42 Ontario.
Donnelly Hannah C., drsmkr, b 67 Hubbell.
Donnelly Jerry, lab, h 72 Main.
Donnelly John, formn, h 95 Mohawk.
Donnelly John F., grocer and meat mkt, 993 Tilden av. h do.
Donnelly Lillian, drsmkr, b 162 Blandina.
Donnelly Patrick, h 561 Blandina.
Donnelly Walter, lab, b 34 Albany.

Order your FRESH FRUIT and Confectionery at . . . . . The Greek Fruit Store,
COR. GENESEE AND PEARL STS.

J. B. WELLS & SON CO. 77-83 GENESEE STREET UTICA, N. Y.
Headquarters for DRY GOODS, CARPETS, COATS, SUITS, Etc.

Donnelly Wm. P., insp, b 235 Rutger.
Donnelly Wm. T., agt Gulf Brew Co., h 149 Brinckerhoff av. **Home Phone 134.**
(Donnelly, see Donley and Donnelley).
Donnet Marcella A., teach of French, b 17 South.
D'Onofrio Salvatore, mer tailor 84 Elizabeth h do.
Donohoe Hugh A., ins agt, b 15 Humbert.
Donohoe Peter J., agt, h 15 Humbert av.
Donohoe Thomas F., agt, h 25 High.
(Donohoe, see Donahue and Donohue).
Donohue Bridget, wid Thos., b 131 Steuben.
Donohue Catharine, h 46 Saratoga.
Donohue Edw. F., lab, h 31 St. Vincent.
Donohue Ellen, weaver, b 46 Saratoga.
Donohue James, brtndr, b 449 Blandina.
Donohue Jas. P., lab, h 9 Saratoga.
Donohue James P., with B. A. Clarke & Son, h 314 Morris.
Donohue Jane, wid William J., h 449 Blandina.
Donohue John, mason, b 38 LaFayette.
Donohue John F., op, h 157 Rutger.
Donohue John E., com trav, b 449 Blandina.
Donohue John T., con, b 157 Rutger.
Donohue Mark, drayman, b 15 Humbert av.
Donohue Michael, lab, b 449 Blandina.
Donohue Mary, wid Jas. P., h 314 Morris.
Donohoe Mary E., h 64 Plant.
Donohue Napie J., tel op, b 449 Blandina.
Donohue Rose, stenog, b 131 Steuben.
Donohue Thos. F., bkpr, h 34 Union av.
Donohue William, op, h 234 Elizabeth.
Donohue William E., brtndr, h 64 Plant.
Donohue Wm. F., h 42 Second.
Home Phone res. 914.
(Donohue, see Donahue and Donohoe).
Donovan Anna, op, b 143 Third av.
Donovan Anna F., clk, b 107 Taylor av.
Donovan Anna T. (A. T. Donovan & Co.), b 122 Brinckerhoff av.
Donovan A. T. & Co., tobacco and cigars, 257-259 Bleecker.
Donovan Bernard, op, b 124 Mohawk.
Donovan Bertha, attd S. H.
Donovan Cath., wid Dennis, h 90 Oswego.
Donovan Cath., wid Thos., h 122 Brink'hf.
Donovan Cornelius, op, h 125 Liberty.
Donovan Daniel (John Donovan & Sons), h 524 Whitesboro.
Donovan Daniel, lab, h 618 Mary.
Donovan Daniel J., brtndr, h 110 Morris.
Donovan Dennis (John Donovan & Sons), b 8 Belmont av.
Donovan Eliz. E., nurse, b 69 Warren.
Donovan Ellen, wid John, h 107 Taylor av.
Donovan Ellen, wid Michael, h 143 Third.
Donovan Ellen T., tailoress, b 143 Third.
Donovan Elouise M., stenog, b 206 Brinckerhoff av.
Donovan Frank P., electr, h 69 Warren.
Donovan James J., capt truck No. 2, h 17 Fay.
Donovan John (John Donovan & Sons), h 8 Belmont.
Donovan John, clk, b 124 Mohawk.
Donovan John D., fireman No. 6, h 34 Louisa.
Donovan John & Sons (John, Joseph M., Daniel and Dennis), masons, 8 Belmont.
Donovan Joseph M. (John Donovan & Sons), b 8 Belmont.
Donovan J. W., clk, b 8 Belmont.
Donovan Kate, drsmkr, h 90½ Oswego.
Donovan Mary, dom, 5 Kent.
Donovan Matthew, op, h 14 Edward.
Donovan Michael J., steam fitter, b 143 Third av.
Donovan Nellie, clk, b 107 John.
Donovan Nora, b 90½ Oswego.
Donovan Thos. D., supt, h 41 Warren.
Donovan Timothy B., lab, h 124 Mohawk.
Donsbach F. Nelson, bill clk, b 267 Oneida.
DOODY DANIEL REV.,
pastor of St. Francis de Sales' (R. C.) Church, cor. Eagle and Summit pl. h 29 Eagle. Home Phone 717.
Doody Daniel, head frmr, S. H., h 126 West.
Doody Margaret, b 29 Eagle.
Doolen David, lab, h 445 Rutger.
Dooley Patrick, op, b 900 Columbia.
Dooling Thomas H., lndry asst, S. H.
Doolittle Addington, bkpr, b 31 Olbiston.
Doolittle Alexander W., broker, 58 City Nat Bk Bldg, h 1116 Sunset av.
Home Phone bus. 1459.
Doolittle Hon. Charles A., h 417 Genesee.
Doolittle Chas. A. Jr., clk, b 417 Genesee.
Doolittle Frank, op, h 90 Albany.
DOOLITTLE FRANK H.,
Sec. Citizens' Trust Co., h 24 Grant. Home Phone 3433.
Doolittle Hooker A., student, b 24 Grant.
Doolittle Jay H., eng, b 244 Seymour av.
Doolittle Julius T. A., lawyer, C. T. M. A. Bldg, 70 Genesee, h 257 Genesee.
DOOLITTLE JUSTUS J.,
Prop, Doolittle Suction Cleaning Co., 244 Seymour h do. Home Phone 1133.
Doolittle Kate H. P., wid Henry A., h 31 Olbiston.
Doolittle Mary Isabella, h 243 Genesee.
DOOLITTLE SUCTION CLEANING CO.,
(Justus J. Doolittle, prop.), 244 Seymour av. (See adv. index). Bell Phone 874, Home Phone 1183.
Doolittle William C. J., pres Utica Heater Co., h 85 Cornelia.
Doolittle William P. S., b 300 Genesee.
DOOLITTLE WILLIAM S.,
lawyer and clerk U. S. Circuit Court, P. O. Bldg., h 300 Genesee.

PRYOR'S ART ROOMS 191 GENESEE ST.

High Grade Heating
Hot Water and Steam
—ALL WORK ABSOLUTELY GUARANTEED—
Bannigan & Cooper,
8 AND 10 DEVEREUX ST.
Home Phone 620
Bell Phone 848

Are you sure about the value of that Mortgage or do you only "guess" it is all right? We will search out all the FACTS for you on request

Central New York Abstract and Title Co.
27 Elizabeth Street - - Utica, N. Y.

EAGLE ALE AND LAGER Unsurpassed.

Doran Edw. F., postal clk, h 11 Eagle.
Doranti Antonio, lab, b 664 Bleecker.
Doranti Paulo, lab, b 664 Bleecker.
Doranti Salvatore, lab, h 664 Bleecker.
Dorefice Lucia, h 277 Jay.
Dority Alfred H., mach, h 100 Nichols.
Dority Anna, forelady, b 45 Blandina.
Dority Burt I., cochmn, b 41 Pearl.
Dority Chas. A., express, h 221 Albany..
Dority Clarence E., waiter, b 41 Pearl.
Dority Clayton L., har mkr, h 396 Blandina.
Dority Clinton A., paper hgr, h 629 Neilson.
Dority Earl F., plmbr, h 112 Nichols.
Dority Eliz. M., wid Lain N., h 112 Nichols.
Dority Irvin, tmstr, h 41 Pearl.
Dority Wm. J., op, b 72 Buffalo.
(Dority, see Doherty, Dougherty and Dorrity).
Dormio Giuseppi (Pezziolli & Dormio), h 894 Catharine.
Dorn Charles J., h 9 Kernan.
Dorn Dudley, wid F. C., nurse, h 199 Park.
Dorn Edwin E., hay dealer, h 108 Seymour av. **Home Phone 3032.**
Dorn Frank, saloon 99 Mohawk, h 201 Kossuth. **Home Phone 1268.**
Dorn George, carp, h 223 South.
Dorn George Jr., tailor, also supervisor 15th Ward, h 262 South.
Dorn John A., weaver, h 9 Stark.
Dorn Margaret, op, h 223 South.
Dorn Mary, wid Conrad, b 31 Saratoga.
Dorn Mary, wid John, op, b 61 Hickory.
Dorn Nicholas, lab, h 26 Cleveland.
(Dorn, see Doran).
Dorr John, op, b 110 Canal.
Dorsey Alice C., clk, b 115 Sunset.
Dorsey Harry, driver, b 61 N. Genesee.
Dorsey Helen E., drsmkr, b 115 Sunset.
Dorsey Katherine F., nurse, b 29 Taylor av. **Home Phone 1672.**
Dorsey Redmond, lab, h 115 Sunset av.

COMMERCIAL COLLECTION CO.
COLLECTIONS MADE IN EVERY STATE.
— 91 ARCADE —

Dorton Peter, clk, b 77 Charlotte.
Dote Domenick, lab, h 32 Third.
Dote Jos., lab, h 406 Catharine.
Dote Lucy, wid Domenico, h 14 Gilbert.
Dote Luigi, brkmn, b 408 Catharine.
Dote Michael, op, b 408 Catharine.
Dote Rocco, carp, h 286 Jay.
Doty Charles D., mtrmn, h 968 Bleecker.
Doty Daniel P., mtrmn, h 21 Leah.
Douarune Frank, lab, h 659 Bleecker.
Doubleday B. M., 32 Faxton.
Douesharm Joseph M., casemkr, h 346 Whitesboro.
Douesharm Levi W., tmstr, 346 W'boro.
Dougall Adeline Mrs., h 23 Olbiston. **Home Phone Br. Ex. 15.**
Dougall Florenec C., clk, b 23 Olbiston.
Dougherty Aaron N., let car, h 237 Rutger.
Dougherty Bertha, clk, b 6 Hammond.
Dougherty Frank, op, h 258 Albany.
Dougherty Frederick A., h 77 Milgate.
Dougherty Norman M., b 77 Milgate.
Dougherty Porter A., clk, b 145 Rutger.
Dougherty Wm. R., op, h 127 Taylor av.
(Dougherty, see Doherty and Dorrity).
Douglas Clara, wid Fred C., drsmkr, b 41 West.
Douglas Fred J., physician and surgeon, also School Commissioner, 1 Steuben Pk., h do. **Both Phones 725. Home Phone Stables 3416.**
Douglas Geo. H., junk, h 4 Seneca.
Douglas Isabel M., b 157 Elm.
Douglas Jennie M., b 157 Elm.
DOUGLAS WM. A., lawyer, also 1st asst corporation counsel City Hall, h 157 Elm. Home Phone 919.
Douglas W. L. Shoe Co., Fred W. Owens, mgr, 141 Genesee.
Douglass Benjamin L., undertaker, 9 Cooper h do.
Douglass Joseph, lab, h 88 Spring.
Doutre Mike, lab, h 89 Whitesboro.
DOUX JULES, French dyer and cleaner, 8-10 Burnet, h 38 Jewett pl. Home Phone bus. 235.
Dow Edith M., bkpr, b 406 Neilson.
Dow Eliz., clk, b 514 West av.
Dow Frone, b 157 Park av.
Dow Howard, tel op, b 406 Neilson.
Dow William H., mldr, h 514 West av.
Dow William B., cormkr, h 406 Neilson.
Dowd Anna S., b 21 Louisa.
Dowd Alexis T., nurse, b 745 Mary.
Dowd Chas. A., att, S. H.
Dowd Eugene L., clk, b 112 Brinckerhoff.
Dowd Frank K., mldr, b 112 Brinck'rhff.
Dowd James C., mldr, b 112 Brinckerhoff.
Dowd James F., clk, b 21 Louisa.

HATS AND CAPS at Popular Prices SUTORIUS BROS., HATTERS 116 Columbia Street.

THE PRESCRIPTION STORE
WILLIAM BLAIKIE COMPANY

Utica School of Commerce
ONEIDA NATIONAL BANK BLDG. T. J. RISINGER, Prin'l

Dowd John, real estate, auctioneer, loans and fire insurance, 57 Arcade, h 182 Elizabeth. **Home Phone bus 2552, res 1173.**
Dowd John F., pattern fitter, b 21 Louisa.
Dowd John M., clk, b 112 Brinckerhoff.
Dowd Joseph F., wire chief, b 112 Brinckerhoff. **Home Phone 3210.**
Dowd Thos. D., saloon, 394 South h do.
Dowd Thos. R., cond, b 16 Elm.
Dowd William, lab, h 21 Louisa.
Dowd William T., plmbr, b 112 Brinckerhoff.
Dowden Wm., firmn RR., h 232 Blandina.
Dowdle Edward, eng, h 606 Sunset av.
Dowdle Marg., b 189½ Elizabeth.
Dower Frank M., mach, b 122½ Park av.
Dowling Anna, wid Pat'k, b 53 Prospect.
Dowling Daniel, lab, b 45 Blandina.
Dowling John, lab, h 26 Leah.
Dowling John P., mess 1st Nat Bk, b 26 Leah.
Dowling Katherine, clk, b 591 Blandina.
Dowling Lucy, b 157 Taylor av.
Dowling Mary A., att, S. H.
Dowling Michael Mrs., h 343 South.
Dowling William F., lawyer 74 Arcade, h 152½ Miller. **Home Phone 1083.**
Dowling Wm. T., h 157 Taylor av.
Down Albert. lab. b 130 Webster av.

Steber
MILLINERY
BLANDINA STREET, NEAR GENESEE,
UTICA, N. Y.
ARTE ET INDUSTRIA

Doxtater James M., janitor Hamilton St. Sch, h 520 Varick.
Doyle Agatha J., clk, b 43 Taylor av.
Doyle Ann, b 39 Elizabeth.
Doyle Anna E., b 24 Scott.
Doyle Catharine, wid John, h 241 Rutger.
Doyle Charles, RR man, b 61 N. Genesee.
Doyle Chester J., b 209 Genesee.
Doyle Clara M., music teach, b 16 Kemble.
Doyle Cora, wid Harry E., h 36 Fay.
Doyle Cora M., op, b 43 Taylor av.
Doyle Edward, lab, h 153 Howard av.
Doyle Elizabeth C., clk, b 43 Taylor av.
Doyle Ellen, b 331 Mary.
Doyle Ellen B., tel op, b 43 Taylor av.
Doyle George S., treas Post Ins agcy, b 24 Scott.
Doyle Irene C., teach James St. Sch. b

Doyle James F., eng, h 1 Kemble Terrace.
Doyle James, teamster, h 48 Green.
Doyle James P., iceman, h 153 Taylor av.
Doyle James W., clk, b 43 Taylor av.
Doyle John (est), Utica Brick Works (H. B. Moore mgr), foot of Schuyler. **Home Phone 1319.**
Doyle John, brkmn, h 15 Breese.
DOYLE JOHN E.,
Grocer 62½ Second, h 339 Mary. Home Phone 713.
Doyle John J., eng, h 16 Kemble. **Home Phone 2971.**
Doyle Joseph P., exmn, b 68 Albany.
DOYLE-KNOWER CO.
(William E. Doyle and Leonard G. Knower), Men's, women's and children's clothing. Home Phone 2241. 51 Franklin sq.

Doyle Susan, wid John, h 60 Eagle.
Doyle Veronica, wid Thos., h 43 Taylor av.

Downey Ella M., b 217 Sunset av.
Downey John T., con, h 217 Sunset.
Downey John J., ins agt, h 56 Bacon.
Downey Joseph G., mach, b 56 Elm.
Downey Marg. E., mlnr, b 56Bacon.
Downing Wm. L. Prof. (A. M.), teach Academy, b 447 Genesee.
Downs John, lab, h 203 Miller.
Downs John T., lab, h 203 Miller.
Downward A. W., mach, h 486 W'boro.
Downward Mary, 32 Faxton.
Dowsland Irene, b 524 Columbia.

THE FRANTZ INN
LADIES AND GENTLEMEN
131 GENESEE 131 GENESEE

BARTEL'S BREWING CO., Lager Beers, Ales and Porter | GEO. BINGEL Agent | Conkling Ave., cor. Leah

PERFECT STYLE
QUALITY AND FIT
OUR TRADE GETTERS
R. J. GUCKEMUS
MERCHANT TAILOR
414 VARICK STREET UTICA, N. Y.

SEE PAGE 15

Are you sure about the value of that Mortgage or do you only "guess" it is all right? We will search out all the FACTS for you on request

Central New York Abstract and Title Co.
27 Elizabeth Street - - Utica, N. Y.

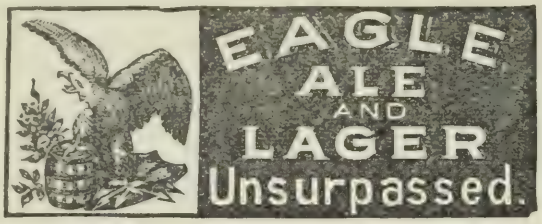

Doran Edw. F., postal clk, h 11 Eagle.
Doranti Antonio, lab, b 664 Bleecker.
Doranti Paulo, lab, b 664 Bleecker.
Doranti Salvatore, lab, h 664 Bleecker.
Dorefice Lucia, h 277 Jay.
Dority Alfred H., mach, h 100 Nichols.
Dority Anna, forelady, b 45 Blandina.
Dority Burt I., cochmn, b 41 Pearl.
Dority Chas. A., express, h 221 Albany..
Dority Clarence E., waiter, b 41 Pearl.
Dority Clayton L., har mkr, h 396 Blandina.
Dority Clinton A., paper hgr, h 629 Neilson.
Dority Earl F., plmbr, h 112 Nichols.
Dority Eliz. M., wid Lain N., h 112 Nichols.
Dority Irvin, tmstr, h 41 Pearl.
Dority Wm. J., op, b 72 Buffalo.
(Dority, see Doherty, Dougherty and Dorrity).
Dormio Giuseppi (Pezziolli & Dormio), h 804 Gath[illegible]

Dorton Peter, clk, b 77 Charlotte.
Dote Domenick, lab, h 32 Third.
Dote Jos., lab, h 406 Catharine.
Dote Lucy, wid Domenico, h 14 Gilbert.
Dote Luigi, brkmn, b 408 Catharine.
Dote Michael, op, b 408 Catharine.
Dote Rocco, carp, h 286 Jay.
Doty Charles D., mtrmn, h 968 Bleecker.
Doty Daniel P., mtrmn, h 21 Leah.
Douarune Frank, lab, h 659 Bleecker.
Doubleday B. M., 32 Faxton.
Douesharm Joseph M., casemkr, h 346 Whitesboro.
Douesharm Levi W., tmstr, 346 W'boro.
Dougall Adeline Mrs., h 23 Olbiston.
Home Phone Br. Ex. 15.
Dougall Florenec C., clk, b 23 Olbiston.
Dougherty Aaron N., let car, h 237 Rutger.
Dougherty Bertha, clk, b 6 Hammond.
Dougherty Frank, op, h 258 Albany.
Dougherty Frederick A., h 77 Milgate.
Dougherty Norman M., b 77 Milgate.
Dougherty Porter A., clk, b 145 Rutger.
Dougherty Wm. R., op, h 127 Taylor av.
(Dougherty, see Doherty and Dorrity).
Douglas Clara, wid Fred C., drsmkr, b 41 West.
Douglas Fred J., physician and surgeon. [illegible]

HATS AND CAPS at Popular Prices ✤ SUTORIUS BROS., HATTERS ✤ 116 Columbia Street.

[illegible] Park av.
Dow Howard, tel op, b 406 Neilson.
Dow William H., mldr, h 514 West av.
Dow William B., cormkr, h 406 Neilson.
Dowd Anna S., b 21 Louisa.
Dowd Alexis T., nurse, b 745 Mary.
Dowd Chas. A., att, S. H.
Dowd Eugene L., clk, b 112 Brinckerhoff.
Dowd Frank K., mldr, b 112 Brinck'rhff.
Dowd James C., mldr, b 112 Brinckerhoff.
Dowd James F., clk, b 21 Louisa.

THE PRESCRIPTION STORE
WILLIAM BLAIKIE COMPANY

Utica School of Commerce
ONEIDA NATIONAL BANK BLDG. T. J. RISINGER, Prin'l

Dowd John, real estate, auctioneer, loans and fire insurance, 57 Arcade, h 182 Elizabeth. **Home Phone bus 2552, res 1173.**
Dowd John F., pattern fitter, b 21 Louisa.
Dowd John M., clk, b 112 Brinckerhoff.
Dowd Joseph F., wire chief, b 112 Brinckerhoff. **Home Phone 3210.**
Dowd Thos. D., saloon, 394 South h do.
Dowd Thos. R., cond, b 16 Elm.
Dowd William, lab, h 21 Louisa.
Dowd William T., plmbr, b 112 Brinckerhoff.
Dowden Wm., firmn RR., h 232 Blandina.
Dowdle Edward, eng, h 606 Sunset av.
Dowdle Marg., b 189½ Elizabeth.
Dower Frank M., mach, b 122½ Park av.
Dowling Anna, wid Pat'k, b 53 Prospect.
Dowling Daniel, lab, b 45 Blandina.
Dowling John, lab, h 26 Leah.
Dowling John P., mess 1st Nat Bk, b 26 Leah.
Dowling Katherine, clk, b 591 Blandina.
Dowling Lucy, b 157 Taylor av.
Dowling Mary A., att, S. H.
Dowling Michael Mrs., h 343 South.
Dowling William F., lawyer 74 Arcade, h 152½ Miller. **Home Phone 1083.**
Dowling Wm. T., h 157 Taylor av.
Down Albert, lab, b 130 Webster av.
Down Frederica, wid Richard, h 162 Elizabeth.
Down Frederick M., pntr, h 424 Columbia.
Down Louisa, drsmkr, b 162 Elizabeth.
Down Wm., mason, h 227 Elizabeth.
Downer Charles C. (Chas. C. Downer & Co.), 280 Whitesboro, h 808 Columbia. **Home Phone 1475.**
Downer Chas. C. & Co. (Chas. C. and H. M. Downer), lumber, 280 Whitesboro. **Home Phone 280.**
Downer Edna M., b 23 Hopper.
Downer Edward F., h 23 Hopper. **Home Phone 2798.**
Downer Eliza, wid Norman, h 173 Park.
Downer Helen Mrs., Faxton Hospital.
Downer H. Louise, b 808 Columbia.
Downer H. M. (Chas. C. Downer & Co.), b 808 Columbia.
Downer John, slsmn, b 808 Columbia.
Downey Anna E., drsmkr, b 108 Lansing.
Downey Ella M., b 217 Sunset av.
Downey John T., con, h 217 Sunset.
Downey John J., ins agt, h 56 Bacon.
Downey Joseph G., mach, b 56 Elm.
Downey Marg. E., mlnr, b 56Bacon.
Downing Wm. L. Prof. (A. M.), teach Academy, b 447 Genesee.
Downs John, lab, h 203 Miller.
Downs John T., lab, h 203 Miller.
Downward A. W., mach, h 486 W'boro.
Downward Mary, 32 Faxton.
Dowsland Irene, b 524 Columbia.

ARTE ET INDUSTRIA
Steber
MILLINERY
BLANDINA STREET, NEAR GENESEE,
UTICA, N. Y.

Doxtater James M., janitor Hamilton St. Sch, h 520 Varick.
Doyle Agatha J., clk, b 43 Taylor av.
Doyle Ann, b 39 Elizabeth.
Doyle Anna E., b 24 Scott.
Doyle Catharine, wid John, h 241 Rutger.
Doyle Charles, RR man, b 61 N. Genesee.
Doyle Chester J., b 209 Genesee.
Doyle Clara M., music teach, b 16 Kemble.
Doyle Cora, wid Harry E., h 36 Fay.
Doyle Cora M., op, b 43 Taylor av.
Doyle Edward, lab, h 153 Howard av.
Doyle Elizabeth C., clk, b 43 Taylor av.
Doyle Ellen, b 331 Mary.
Doyle Ellen B., tel op, b 43 Taylor av.
Doyle George S., treas Post Ins agcy, b 24 Scott.
Doyle Irene C., teach James St. Sch, b 24 Scott.
Doyle Lawrence T., undertaker, b 105 John.
Doyle Luke, fireman, h 49 Albany.
Doyle Marg., wid Martin, b 34 Jewett pl.
Doyle Marg. E., drsmkr, b 105 Park av.
Doyle Martin, op, b 308 Whitesboro.
Doyle Martin J., com trav, b 339 Mary.
Doyle Mary, wid James, h 339 Mary.
Doyle Mary, tlrs, h 331 Mary.
Doyle Mary, op, b 40 Hart.
Doyle Mary, wid Pat'k, h 317 James.
Doyle Mary A., drsmkr, h 105 Park av.
Doyle Mary J., teach School No. 18, b 339 Mary.
Doyle Mary J., wid John, h 207 Miller.
Doyle Michael H., retired, h 10 Fay.
Doyle Nellie A., teach Mary St. Sch, b 536 Blandina.
Doyle Patrick, asst janitor, b 93 Park av.
Doyle Richard J., prop Doyle's Cafe, 209 Genesee h do. **Home Phone 1528.**
Doyle Roy, trmn, h 10 Fay.
Doyle Sarah M., lndrs, h 10 Fay.
Doyle Susan, wid John, h 60 Eagle.
Doyle Veronica, wid Thos., h 43 Taylor av.

131 GENESEE
THE
FRANTZ
LADIES AND GENTLEMEN
INN
131 GENESEE

BARTEL'S BREWING CO., Lager Beers, Ales and Porter | GEO. BINGEL Agent | Conkling Ave., cor. Leah

PERFECT STYLE
QUALITY AND FIT
OUR TRADE GETTERS
R. J. GUCKEMUS
MERCHANT TAILOR
414 VARICK STREET UTICA, N. Y.

SEE PAGE 15

JOHN A. ROBERTS & CO., THE RELIABLE DRY GOODS AND CARPET HOUSE
169-171 GENESEE STREET

H.J.BRANDELES,
HEATING - PLUMBING
AUTOMATIC SPRINKLER
EQUIPMENTS.
101 LA FAYETTE ST.

Doyle Walter, h 24 Scott.
Doyle William E. (Doyle-Knower Co.), h 106½ Elm. **Home Phone 1845.**
Doyle Wm. E., undertaker, h 241 Rutger. **Home Phone 2992.**
Dracey Kath., dom, 361 Genesee.
Dragan Orville, op, b 308 Whitesboro.
Drago Thomas, barb, 23 Broad h do.
Drake Ambrose, clk, b 124 South.
Drake Annis V., wid Andrew J., h 147 Brinckerhoff.
Drake Leonard, formn, 79 Charlotte.
Drake Milan E., bkpr, b 147 Brinckerhoff.
Drake Robert, wtchmn, h 144 Eagle.
Draper D. Clinton, public stenog, 68 U. C. Nat Bk Bldg, h New Hartford.

DRAPER E. K.,
ADVERTISING AGENT, DISTRIBUTOR OF ADVERTISING MATTER THROUGHOUT THE MOHAWK VALLEY, INCLUDING ALL OF THE TOWNS AND RURAL ROUTES. REFERENCES CAN BE OBTAINED FROM ANY NATIONAL ADVERTISER USING THIS LINE OF ADVERTISING. RESIDENCE 247 STEUBEN. STORE ROOM 351 GENESEE.

Draper Leon E. liverymn, b 91 Taylor av.
Draper Lucy L., op, h 33 Belmont.
Draper Oliver S., con, h 975 Bleecker.
Draschil Albert J., clk, b 101 State.
Draschil Caroline F., teach, b 101 State.
Draschil Frances, wid Frank, h 101 State.
Draschil Frank, tailor, b 101 State.
Draschil Leonard, bkpr, b 101 State.
Draschil Oscar, baker, b 101 State.
(Draschil, see Drazil).
Drash Anthony, lab, b 93 Plant.
Drash Frank A., electr, b 93 Plant.
Dreizler Chas. G., brewery wkr, h 43 Walnut.
Dreizler Jennie T., stenog, 66 Genesee, b 137 John.
Drejza Valentine, photog, 298 Lincoln h do.
Drescher Balthaser, weaver, h 41 Walnut.
Drescher John E., trav, h 701 Sunset av.

THE EAGLE
EXTRA FINE ALES & LAGER
BREWING CO.
PHONE 645

Drescher Lena, b 41 Walnut.
Drescher Mollie, wid Herman, h 158 W'boro
Dreseli Mary, tlrs, b 85½ Cooper.
Dresner Abram, op, h 8 Seneca.
Dressel Andrew, wtchmn, b 168 LaFayette.
Dressel Edw. A., cigarmkr, h 20 Brayton Pk pl.
Dressel Emma E., clk, b 204 Sunset.
Dressel Frank W., steward, h 245 Dudley.
Dressel Geo., police officer, h 204 Sunset.
Dressel Geo. L. Jr., b 204 Sunset av.
Dressel Louisa, finisher, b 418 Lincoln av.
Dressel Mary, op, b 33 Saratoga.
Dressel Michael, lab, h 33 Saratoga.
Dressel Paul, b 33 Saratoga.
Dressel Peter E., policeman, h 50 Elm.
Dresser Frank E., bkpr, 23 U. C. Nat Bk, h Yorkville.
Dressley Annie C., tlrs, b 67 Taylor av.
Dressley Geo. J., prop Exchange Hotel h do
Dressley John R., brush mkr, h 16½ Linwood pl.
Dressley Jos., shoemkr, h 67 Taylor.
Drew C. R., prop Mansion House h do.
Drew Mrs. Julia A., b 158 South.
Drew Mary E., saleslady, b 99 Eagle.

DREW M. M. MISS
MILLINERY, 110 BLEECKER, UTICA, N. Y. RESIDENCE 99 EAGLE.

Drexler John I., mach, h 336 Varick.
Drexler Nicholas, h 336 Varick.
Drie Konski A., mldr, h 1502 Catharine.
Drik Joseph, op, h 112 Roberts.
Drinkwater Anson, carp, h 224 Albany.
Driscoll Ada, wid Mich'l, h 420 Bleecker.
Driscoll Cath., wid Jeremiah, h 72 Dudley.
Driscoll Cath., clk, b 72 Dudley av.
Driscoll Daniel H., clk, b 86 Blandina.
Driscoll Fred'k B., clk, b 86 Blandina.
Driscoll Helen M., wid Daniel, drsmkr, h 86 Blandina.
Driscoll John, clk, b 86 Blandina.
Driscoll John, electr, b 891 Bleecker.
Driscoll John M., op, h 420 Bleecker.
Driscoll Julia, tel op, b 322 Morris.
Driscoll Mary, op, b 322 Morris.
Driscoll Michael, eng, h 420 Bleecker.
Driscoll Pat'k, mason, h 322 Morris.
Driscoll Pat'k, lab, h 15 Nichols.
Driscoll Raymond M., driver, h 420 Bl'cker.
Droleskey John F., formn, h 376 Blandina.
Dromgole Chas., carp, b 19 Steuben.
Dromgole Ella, drsmkr, h 19 Steuben.
Dromgole Lucy, op, b 19 Steuben.
Drought Alice G., clk, b 202 Seymour av.
Drought Edwina, mlnr, b 81 South.
Drought Emeline, wid John, h 202 Seymour.
Drought Emma M., stenog, b 202 Seymour.
Drought Howard A., furniture 79-81 South, h do. **Home Phone 135.**
Drought Wm. F., mtrmn, b 202 Seymour.
Droxlar John, lab, b 149 Elm.
Droye Richard, cartman, h 179 Third.
Droz Frank (Kelley & Droz), b 7 Lansing.

CROWE & MARTIN, Florists, 221 Genesee cor. Blandina Sts. Both Phones.

Utica Paper Box Factory
35-37-39 Liberty Street, Utica, N. Y.
Knit Goods, Confectionery, Milliners, Wedding Cake
BOXES

Use our Special Auto Delivery in case of sickness or immediate need. Single pieces, 25 lbs. 10 cts. each.

Utica Ice Company,
Both Phones 165. 152 KEMBLE ST.

Droz Genevieve, b 7 Lansing.
Droz John J., plmbr insp, h 7 Lansing.
Droz John J. Jr., plmbr, b 7 Lansing.
Droz Marjorie, clk, b 7 Lansing.
Droz Michael J., clk, b 7 Lansing.
Drozdenski John, pdlr, h 164 Schuyler.
Druckreier Chas., carp, h 98 Canal.
Drugan Anna, op, b 82 Warren.
Drugan James, overseer, h 82 Warren.
Drugan Margaret, b 82 Warren.
Drugan Mary A., op, b 82 Warren.
Drumm Peter W., pntr, h 830 Bleecker.
Drury Fred R. (Schultz & Drury Bros.), h 76 West.
Drury George W. (Schultz & Drury Bros.), h 107 Mohawk.
Dryer Memorial M. E. Church (C. H. Walton pastor), 147 Court.
Dubie Andrew, lab, h 68 Taylor av.
Du Bois Art Studio (Winand W. Du Bois prop), 229 Columbia.
Du Bois Chester, com trav, h 38 Clinton pl.
DuBois Mary, drsmkr, b 107 Kemble.
Dubois Richard H., cigarmkr, h 107 Kemble.
Dubois Sidney N., com trav, h 83 Steuben.
Du Bois Winand W., photog 229 Columbia, h 187 Steuben.
Dubro Stanley, h 190 Whitesboro.
Dubuque Anthony, lab, b 220 Blandina.
Dubuque Charlotte E., clk, b 220 Blandina.
Dubuque Margaret Mrs., h 220 Blandina.
DuCette Georgia, mlnr 187 Genesee, b Clinton, N. Y.
Duckrow Luke Mrs., b The Albert.
Dudeck Joseph, lab, h 5 Haak av.
Dudley Edward C., pntr, h 48 Howard av.
Duerheimer J. Edw., sta eng, h 225 Steuben
Duff James C., lab, b 81 Sunset av.
Duffy Angela F., manicure 213 Genesee, b 65 Miller.
Duffy Anna, stenog, b 1208 Bleecker.
Duffy Anna, wid Andrew, h 826 Bleecker.
Duffy Anna M., insp, b 102 Jefferson av.
Duffy Catharine, wid Jas. F., h 240 Dudley.
Duffy Catharine, drsmkr, b 826 Bleecker.
Duffy Catharine M., stenog 1st Nat. Bk., b 1208 Bleecker.
Duffy Charles H., plmbr, b 131 Third av. **Home Phone 2004.**
Duffy Daniel, b 40 Brinckerhoff av.
Duffy David S., bartndr, b 136 Lansing.
Duffy Edward, con, h 131 Elm.
Duffy Edward, jan, b 195 Lansing.
Duffy Edw. S., fireman No. 6, b 132 John.
Duffy Edward S., plmbr, b 1208 Bleecker.
Duffy Edward W., chief clk N. Y. C. RR., h 18 George pl.
Duffy Elizabeth, wid Francis, h 65 Miller.
Duffy Elizabeth M., stenog 54 Arcade, h Whitesboro.
Duffy Ellen, wid Henry T., h 132 John. **Home Phone 2706.**

REPAIRING
MURPHY
DIAMOND SETTING
JEWELER
MANUFACTURING
2 BLANDINA ST.
OPP. CITY HALL

Duffy Eugenia M., stenog 25 Mann Bldg., b 240 Dudley av.
Duffy Frederick, coremkr, h 235 Elizabeth.
Duffy Grace L. Mrs., b 29 Parker.
Duffy Harry B., clk, b 221 Lansing.
Duffy James, driver, b 1208 Bleecker.
Duffy James H., janitor School No. 18, h 136 Lansing.
Duffy John, h 1208 Bleecker.
Duffy John, lab, h 76 Broad.
Duffy John A., coachman, b 28 Albany.
Duffy John G., bkpr, b 240 Dudley av.
Duffy John J., op, b 2 Kellogg av.
Duffy John J., b 217 Conkling av.
Duffy John P., emp N. Y. C. RR., h 65 Mohawk.
Duffy Julia M., stenog, b 217 Conkling av.
Duffy Kathleen, teacher Wetmore St. School, b Whitesboro.
Duffy Mary E. Mrs., nurse 240 Dudley av. **Home Phone 1349.**
Duffy Peter J., tmstr, h 42 Kossuth av.
Duffy Philip, lab, h 217 Conkling av.
Duffy Sibyl M., wid Pat'k, h 190 Blandina.
Duffy Stephen Mrs., op, b 106 Taylor av.
Duffy Thomas, lab, b 217 Conkling av.
Duffy William E., agt Met. Life Ins. Co., h 40 Brinckerhoff av. **Home Phone 3191.**
Duffy William J., stenog and bkpr, b 40 Brinckerhoff av.
Duffy Wm. T. Jr., stenog, b 221 Lansing.
Duffy William T., ppr hgr, h 221 Lansing. **Home Phone 2989.**
Du Foy Anna, h 12 Plant.
Dugan Cath., wid Daniel, h 219 Dudley av.
Dugan Daniel, paper hgr, b 565 Mary.
Dugan Francis, RR man, b 219 Dudley av.
Dugan John W., carp, b 219 Dudley av.
Dugan Margaret, b 219 Dudley av.
Dugan Mary, b 219 Dudley av.
Dugan Mary E., cutter, b 565 Mary.
DUGAN MICHAEL E.,
Grocer 194 Seymour av, h 190 do.
Home Phone 1770.
Dugan William, lab, h 565 Mary.
Duggan James B. (Duggan & Patten), h 27 Grant. **Home Phone 878.**
Duggan John, op, h 309 Columbia.
Duggan Nicholas J., clk, h 114 Neilson.
Duggan William, rec clk, b 27 Grant.
Duggan & Patten (Jas. B. Duggan and Edw. K. Patten), insurance, 10 Arcade.
Duggleby Eliza, wid John, h 197 Howard av
Duggleby John D., carp, b 197 Howard av.

THOMAS BREEN CO 92 LAFAYETTE ST PLUMBING

We have your size
No matter how hard you are to fit, our assortment of suits contains something to fit you.
MAHER BROTHERS, LA FAYETTE and SENECA STREETS.

Why Not Buy SPENCER BOILERS?
They Cut Coal Bills in Two.
P. W. SCHNEIDER
AGENT
Devereux Block.
Both Phones.

ROBERT J. HUGHES, DIRECTOR. EDWARD B. FLECK, MUSICAL DIRECTOR.
UTICA CONSERVATORY OF MUSIC.
196 GENESEE ST. UTICA, N.Y.

Duggleby William J., barber 404 Columbia, h 437 do.
Duggleby William J., ball plyr, b 197 Howard av.
Dugo Fred, tailor, b 537 Bleecker.
Dugoensky Stanley, lab, h 247 Whitesboro.
Duke Edith F., op, b 34 Green.
Duke Eliza D., drsmkr, b 34 Green. **Home Phone 3566.**
Duke Martha M., op, b 34 Green.
Duke Michael, wagon mkr, h 34 Green.
Duke William J., lab, b 34 Green.
Dulan Albert J., plmbr, b 44 Albany.
Dulan Frank E. (Dulan & Meany), h 1 Young pl.
Dulan Jeremiah J., plmbr, b 223 Elizabeth.
Dulan John Jr., tmstr, h 526 Seymour av.
Dulan Mary E., wid Michael J., h 44 Albany
Dulan Walter E., fireman, b 44 Albany.
DULAN & MEANEY,
(Frank E. Dulan and Patrick J. Meaney), plumbing, steam and gas fitting, 64 Albany. (See adv index). Home Phone 2180.
(Dulan, see Dolan and Dolin).
Duluski Victor, lab, b 1 Ontario.
Dumain Meyer, clothing 46 Liberty, h do.
Dumbroski Ignas, lab, h 17 Bryant.
Dumbrowski Jan, lab, b 12 Washington.
Dumbrowski Joseph, lab, b 12 Washington.
Dumka Louis, weaver, h 19 Green.
Dumont Jos. H., fireman, h 43½ Cottage pl.
DuMoulin Lewis, blksmth, h 18 Henry.
DuMoulin Lucien, barber, b 52 Spring.
DuMoulin Veronica, h 56 Kirkland.
Dumphy Canice H., b 49 Rutger.
Dumphy Mary L., teacher Union Street School, b 49 Rutger.
DUN R. G. & CO.,
Mercantile agency (James B. Geer mgr), 53-54 U. C. N. B. Bldg. Home Phone 799.
Duncan Lewis, mgr Whelan's Cigar Store, Genesee cor Bleecker.
Dunford Edward, glazier, b 50 Miller.
Dunham Charles A., h 3 Kirkland. **Home Phone 3483.**
Dunham Frank D., bkpr, h 24 Union av. **Home Phone 2847.**
DUNHAM GEORGE E.,
Editor Utica Daily Press, h 165 Park av. Home Phone res 58.
Dunham Grover, op, h 31 Broadway.
Dunham Harvey L., b 24 Union av.
Dunham Leda, op, b 32 Devereux.
Dunham Leona, mlnr, b 3 Kirkland.
Dunham Raymond F., clk, b 24 Union av.
Dunkel Caroline M., nurse, b 88 John.
Dunkerly Alice, clk, b 115 Dudley av.
Dunkerly Anna, drsmkr, b 115 Dudley av.
Dunkerly George, op, b 22 Kathleen.
Dunkerly Joseph, op, h 15 Milgate.
Dunkerly Lizzie, tel op, b 115 Dudley av.
Dunkerly Samuel, op, h 22 Kathleen.
Dunkerly William H., chief clk U. & M. V. Ry. Co., h 115 Dudley av.
Dunlop A. Stewart, dyer, h 79 Cornelia.
Dunlop Millie, waitress, h 84 Charlotte.
Dunlop M. E., b 45 Oneida.
Dunlop M. J. Mrs., h 45 Oneida.
DUNMORE & FERRIS,
(Watson T. Dunmore and T. Harvey Ferris), lawyers, Homestead Aid bldg., 90 Seneca. Home Phone 81.
Dunmore Hon. Watson T. (Dunmore & Ferris), h 75 Rutger. **Home Phone 2087.**
Dunmore Watson T. Jr., second boss Utica Knitting Co., h 1110 Sunset av.
Dunn Albert J., electr, b 110 Park av.
Dunn Anna, h 85 Park av.
Dunn Anna, op, b 46 Steuben.
Dunn Bridget, op, b 73 John.
Dunn Bridget D., wid James, h 81 Mohawk.
Dunn Charles A., lawyer 67 Arcade, h at Whitesboro. **Home Phone res W. 6.**
Dunn Charles A., op, b 15 City.
Dunn Edward F., clk, h 9 Wetmore.
Dunn Edward F., gate tndr, h 141 Eagle.
Dunn Elizabeth, maid H. of G. S.
Dunn Elizabeth B., clk, b 818 Mary.
Dunn Ellen Mrs., h 837 Columbia.
Dunn Eugene F., timekpr, h 1217 Bleecker.
Dunn Frank P., clk, b 7 Wetmore.
Dunn George, op, b 6 Cherry.
Dunn Harriet E., h 5 Young pl.
Dunn Harry F., clk, b 5 Young pl.
Dunn Henry J., clk, h 176 Steuben.
Dunn James A., op, h 15 City.
Dunn James F., asst supt Met. Life Ins. Co., h 97 Kossuth av.
Dunn James V., plmbr, b 15 City.
Dunn John, lab, b 90 Schuyler.
Dunn John J., op, b 141 Eagle.
Dunn John T., rope mkr, h 1945 Bleecker.
Dunn Katherine, wid John, b 215 Oneida.
Dunn Kathleen, clk, b 46 Steuben.
Dunn Lenora K., wid Jas., b 88 Kemble.
Dunn Mae A., bkpr, b 6 Cherry.
Dunn Mary, op, b 141 Eagle.
Dunn Mary, wid Edw., h 7 Wetmore.
Dunn Mary, op, b 837 Columbia.
Dunn Mary S., wid Edward, h 7 Wetmore.
Dunn Patrick J., clk, b 449 James.
Dunn Raymond, meat ctr, h 99 Kossuth av.
Dunn Samuel J., tmstr, h 449 James.
Dunn Thomas E., barber 1007 Bleecker, h 821 do.
Dunn Timothy E., real est, h 861 Bleecker. **Home Phone 1136.**

BALLDA ELECTRIC CO.
229 Genesee St.
DESK CEILING EXHAUST Fans

Fine Assortment, Low Prices. JONES, HOUSEFURNISHING STORE, 225-227 Columbia St. Home Phone 1625.

Glasses Aid Sight. We'll Fit Them for You. Our Work is Well Known.
KENNEY S OPTICAL STORE 232 GENESEE STREET, UTICA
HOME PHONE 1230.

Dunn William, tel insp, b 46 Steuben.
Dunn William, ctr, b 837 Columbia.
Dunn William, shpg clk, b 449 James.
Dunn William, tmstr, b 223 Rutger.
Dunn William A., lab, h 120 Webster av.
Dunn William B., tinsmith, b 103 City.
Dunn William E., op, b 15 City.
Dunn William G., toolmkr, h 32 Ash.
Dunn William L., clk, b 5 Young pl.
Dunning Grace E., engraver, b 37 West.
DuNoyer Charles R., adv sol Daily Press, h 77½ Howard av. **Home Phone 1085.**
DuNoyer Frank M. (Frank DuNoyer Adv. Agency), h 13 Grant.
Home Phone bus 707, res 2663.
DuNoyer Frank Adv. Agency (The), 35-36 Martin bulg. **Home Phone 707.**
Duplang Christine, h 179 Court.
Duplecy Peter, eng, h 202 Rutger.
DuPlessie Leontine, op, b 33 Jefferson av.
DUPONT GEORGE H.,
Contractor 13 Union st, h 83 Green. Home Phone res 1074, bus 2191. Bell Phone res 1283, bus 1181. (See adv index).
Duranto Pasquale, grocer 463 Jay, h do.
Home Phone 2708.
Duranto Salvatore, tailor, h 73 Park av.
Durdan Thomas, mech, h 521 Blandina.
Duress Jane T., h 91 Lansing.
Durkee Morris, clk, b 99 Charlotte.
Duross Frank W. (Duross & Geer), h 239 Elizabeth.
Duross & Geer (Frank W. Duross and Eugene A. Geer), grocers 1129 Bleecker. **Home Phone 3516.**
Durr Adam, saloon 27-29 LaFayette, h 8 Louisa. **Home Phone 2458 .**
Durr Casper A., shoemkr, h 110 Taylor av.
Durr Christian, lab, h 7 Wiley.
DURR CHRISTIAN A.,
Meat market 111 Eagle, h do.
Home Phone 137.
Durr C. A. Packing Co., foot Schuyler.
Home Phone 789.
Durr Edison, clk, b 8 Louisa.
Durr John, bkpr, b 114 Park av.
Durr Joseph A., meat market 912 Columbia cor Whitesboro, h New Hartford.
Home Phone bus 1523, res N. H. 1104.
Durr Vincent, tailor, h 250 Brinckerhoff av.
Durrenbeck Agnes, clk, b 33 Hager.
Durrenbeck Charles A., blksmth, h 33 Hager
Durrenbeck Mathew, saloon 125 Bleecker, h 207 Kossuth av. **Home Phone 3531.**
Durrin Augustus, h 96 LaFayette.
DuRue Elnah, op, b 344 Jay.
Duryea Eliza, h 1 Ormond pl.
Dustin Samuel B. Mrs., mfr Dustin's Ointment 142 Miller, h do.

THE EAGLE BREWING CO. EXTRA FINE ALES & LAGER PHONE 645

Dustless Compressed Air Carpet and House Cleaning Co. (Wm. T. Philleo mgr), 14 Mann bldg.
Dutcher Alfred J., lawyer and clerk of Surrogate's Court, Court House, h 426 Genesee.
Dutcher R. L., ppr hgr, h 348 Varick.
Dutkiewikz Julian, shoemkr, b 211 Lincoln.
Dutton Arthur T., stenog, b 34 Howard av.
Dutton Frank F., mgr Empire Wall Plaster Co., b 34 Howard av.
Dutton Harry, b 16 Spring.
Dutton Peter W., supt St. Agnes' Cemetery, h 34 Howard av.
Home Phone bus 2951, res 1752.
Duval William A., fireman, h 118 Wager.
Dux Frank, ctr, h 139 Blandina.
Dux Wilhelmina, wid Val., h 184 Court.
Dwyer Alice, drsmkr, b 86 Blandina.
Dwyer Catharine, wid Mich'l, h 43 Second.
Dwyer Catharine M., bkpr, b 746 Bleecker.
Dwyer Catharine E., winder, b 31 Buffalo.
Dwyer Elinor, bkpr, b 136 Lansing.
Dwyer Ellen M., wid Martin, h 602 Blandina
Dwyer Ellen, winder, b 31 Buffalo.
Dwyer Francis J., contr, h 3 Beach Grove pl
Dwyer George C., lab, b 602 Blandina.
Dwyer James J., contr, h Beach Grove nr W. S. RR. **Home Phone 127.**
Dwyer Jennie E., op, b 1044 Mary.
Dwyer John, shpg clk, h 211 Elizabeth.
Dwyer John A., concrete work, b Beach Grove, nr West Shore RR.
Dwyer John D., barber 1127 Bleecker, h 1125 do.
Dwyer John J., b 43 Second.
Dwyer Joseph M., fireman, h 913 Mary.
Dwyer Margaret W., op, b 602 Blandina.
Dwyer Mary G., asst librarian, b Beach Grove, Bleecker.
Dwyer Michael, grocer 744 Bleecker, h 746 do. **Home Phone 2338.**
Dwyer Michael A., bkpr, h 224 Elizabeth.
Dwyer Michael J., pres Progressive Cigar Co., h 136 Lansing. **Home Phone 3257.**

DRINK WEST END BEER
VIGOR HEALTH PAGE PURITY

Patents—FRED W. BARNACLO, MANN BUILDING, UTICA, N. Y.

HIGH GRADES HARD COAL
EMPIRE COAL CO
E. M. ANTISDEL
PHILLIP E. LEWIS
195 STEUBEN
HOME Phone 101

Maher Brothers | For Older Men — we have more conservative suits, as well as very smart clothes for the younger fellows. | Cor. LaFayette and Seneca Streets.

G. FRED LOCHNER. Wall Paper, Paint, Window Shades, Glass. 75 SOUTH STREET. HOME PHONE 2597.

Dwyer Patrick F., op, b 31 Buffalo.
Dwyer Patrick J., packer, h 31 Buffalo.
Dwyer Stephen S., plmbr, h 119 Taylor av.
Dwyer Thomas, op, h 1044 Mary.
Dwyer Thomas E., op, b 1044 Mary.
Dwyer Thomas E., lab, b 31 Buffalo.
Dwyer Thomas J., contr, h McKinley av.
Dwyer Thomas P., grocer 744 Bleecker, h 22 Belmont.
Dwyer William H., op, b 31 Buffalo.
Dwyer William P., op, b 602 Blandina.
Dyas Lillian G., bkpr, b 227 Brinckerhoff av
Dyas Mary J., slslady, b 227 Brinckerhoff av
Dyas William, h 227 Brinckerhoff av.
Dye Daniel C., physician 129 Elm, h do. **Home Phone res 779.**
Dyer A. Merton, horse shoer, h 36 Cooper.
Dyer Clara Mrs., h 136 South.
Dyer Daniel A., fireman, h 63 Albany.
Dygert Albert F. (Dygert & Hullar), b 70 Charlotte.
Dygert Anna, wid Frank, drsmkr, h 70 Charlotte.
Dygert Catherine, wid Chas., b 68 Canal.
Dygert Frederick W., bkpr, h 87 West.
Dygert George W., mgr, h 116 Blandina. **Home Phone 249.**
Dygert Irving W., slsmn, b 7 Union av.
Dygert Margaret, wid Edw., h 7 Union av.
Dygert & Hullar (Albert F. Dygert and Wm. B. Hullar), cigars and tobacco 121 Bleecker. **Home Phone 1913.**
Dzik Joseph, lab, h 79 Spring.
Dzizinski Adam, saloon 200-202 Varick, h do

E

Eagan Daniel, carp, h 54 Seymour av.
Eagan Eligha, drsmkr, h 130 LaFayette.
Eagan Frank, awning mkr, b Hotel Sheridan, Bleecker.
Eagan John, pdlr, h 89 Miller.
Eagan Joseph H., bartndr, b 49 Lansing.
Eagan Mary A., tlrs, b 306 Morris.
Eagan Peter A., mldr, h 1201 Bleecker.
EAGLE BREWING CO. (THE), (William F. Welsh pres, William Quinn vice pres, John T. Quinn sec and treas), 155 Jay (See adv index, also corner cards). Bell Phone 645. Home Phone 645.
Eagle Hotel (E. McManamon prop), 20 Main
Eagle Ice Cream Co. (Matt Bros.), 551½ Bleecker.
Eagley Christel Mrs., h 247 Sunset av.

THE EAGLE BREWING CO. EXTRA FINE ALES & LAGER PHONE 645

Eaker Edna M., mlnr, b 128 Mary.
Eaker Floyd, ctr, h 135 West av.
Eaker LeRoy, op, b 128 Mary.
Eaker Perry, musician, h 128 Mary.
Eallarito Guiseppe, lab, h 116 Kossuth av.
Ealy Thomas G., horseshoer 62 John, h 145 Elizabeth.
Ealy Thomas V., asst cashier U. G. & E. Co., b 145 Elizabeth.
Earley Estella, roomers, 57 Broadway.
Earll Alice S., wid John L., h 48 West.
Easley Martin, plmbr, h 193 Court.
Eastlake Carrie W. A., stenog, b 248 Genesee.
Eastley Joseph, bartndr, b 101 Park av.
East Side Coal Yard (J. Conrad Max & Co.), 229 Nichols.
East Utica Baptist Church (Rev. J. B. Sheppard pastor), 930 Bleecker.
East Utica Bottling Works, 1119 Bleecker.
East Utica Moravian Sunday School Mission, 303 South.
Eastern Estate Tea Co. (Chas. B. Finch hgr), 352-354 Columbia.
Eastman Levi D., h 340 Oneida. **Home Phone 1669.**
Eastwood Leroy, weaver, h 25 Bristol.
Eaton Anthony H., barber, h 72 Plant.
Eaton Charles, lab, h 3 Augar pl.
Eaton George A., carp, h 135 South.
Eaton Hazel, b 27 Brayton Pk. pl.
Eaton John E., brkmn, h 1104 Bleecker.
Eaton Joseph W., horsemn, h 76 Cornelia.
Eaton Josephine, wid John, b 241 Elizabeth.
Eaton O. E., electr insp board of underwriters, h 110 Bleecker.
Eaton Sarah A., music teacher, h 47 Dudley
Ebann Emil (Ebann & Beringer Auto Co.), h 10 Olbiston.
Ebann & Beringer Auto Co. (Emil Ebann and Norman S. Beringer), 12-14 Burnet.
Ebblie Mary E., wid Daniel, b 274 Rutger.
Ebel Charles, op, h 704 West av.
Ebel Herman, pntr, h 704 West av.
Ebel Herman Jr., op, b 704 West av.
Ebel Walter, op, b 704 West av.
Ebensperger Charles H., car insp, h 341 Dudley.
Ebensperger Clark, electr, h 207 Park av.
Ebensperger Fred'k J., eng, h 103 Rutger.
Ebensperger Granville Mrs., h 968 Bleecker.
Eber John W., supt Adir. div. M. & M. RR., h 74 Kanatenah.
Eberle Louise, hair dresser 228 Genesee, b N. Hartford.
Eberle Mamie, b 22 Gold.
Eberle Mary, wid Francis, b 131 Rutger.
Eberly Fred, op, b 196 Kossuth av.
Eberly Jennie L., drsmkr, h 298 South.
Eberly Lawrence, mach, b 231 Blandina.
Eberly Louis, flgmn, h 196 Kossuth av.
Ebert Charles M., lab, h 342 Brinckerhoff.
Ebner Charles E., barber 339 Genesee h 3½ Gold.

Our Ice Cream Soda is delicious and all our Flavors are Pure Fruits. Try a glass. The Greek Fruit Store, COR. GENESEE AND PEARL STREETS.

J. B. WELLS & SON CO. 77-83 Genesee St. UTICA, N. Y.
Trimmings, Gloves, Laces, Hosiery, Underwear, Etc.

Ebner John G., eng, h 221 Mohawk.
Ebo Albert, truckmn, b 21 First.
Echter Regina, wid Adam, h 9 Miller.
Eck Edward, tailor, h 31 City.
Eck George H., foremn N. Y. C. Round House, h 149 Oneida.
Eck Joseph W., h 23½ Barnes av.
Eck Michael, electr, h 7 Cross.
Eck Nicholas W., tailor, h 31 City.
Eckel Elizabeth, clk, b 100 Howard av.
ECKERT A. JAMES, Investment securities 78 U. C. Nat. Bk. Bldg, h 35 Kanatenah. Home Phone bus 240, res Br. Ex. 107. Bell Phone bus 465, res 1943.
Eckert Matthew, saloon 151-153 LaFayette, h do. **Home Phone 2975.**
Eckert William F., bartndr, h 11 Knox.
Eckes Catharine, wid Maximilian, h 148 Schuyler.
Eckhardt Peter, lab, h 186 Howard av.
Eckler Florence Mrs., h 28 Devereux.
Eckter Regina, h 9 Miller. **Home Phone 1281.**
Economy Coal Co. (Wm. A. Clarey mgr), 418 Conkling av. **Home Phone 3159.**
Ecret William, op, h 11 Brayton Pk. pl.
Ecret William Jr., op, h 1 Andes av.
Eddie Harriet, wid Fred'k, drsmkr, h 17 Leah.
Eddington John J., pntr, h 320 Wager.
Eddy Albert, lab, h 44 South.
Eddy Andrew, towermn, h 432 Mary.
Eddy John W., with Dickson & Eddy, 2-3 Second Nat. Bk Bldg, h 56 Olbiston. **Home Phone Br. Ex. 106.**
Edee George W., tel op, h 95 Square.
Edee James, scene shifter, b 215 Columbia.
Edee John, lab, b 107 State.
Edelman Isaac, shoemkr, b 13 Broadway.
Edelman Louis W., pntr, b 13 Broadway.
Edelman Maurice L., lab, b 13 Broadway.
Edelson Moses (Jacobson & Edelson), h 34 Washington.
Edelson Nathan, tailor, h 34 Washington.
Edelstein William (Cohen & Edelstein), h 203 Grove pl.
Eden Frank D., teg op, h 228 Elizabeth.
Edgar Clara M., op, h 213 Nichols.
Edgar Cora M., op, b 213 Nichols.
Edgar Howard J., clk, b 83 Elm.
Edgar Florence, op, b 83 Elm.
Edgar George H., driver Am. Ex., h 47 Charlotte.
Edgar John J., h 83 Elm.
Edgar William J., bkpr, b 83 Elm.
Edgerton Bertha E., drsmkr, b 138 Mary.
Edgerton Mrs. Sophia E., wid John M., h 63 Howard av.
Edgerton Rae E., sewing machine expert, h 63 Howard av. **Home Phone 1849.**
Edgerton Winona, b 63 Howard av.
Edgett Charles, lab, b 548 Bleecker.
Edic Edward W., eng, h 36 Tracy.
Edic Eleanor, op, b 36 Tracy.
Edic Emma, clk, b 36 Tracy.
Edic Fannie L. Mrs., h 13 Tracy.
Edic Willis, eng, h 215 Rutger.
Edick Blanche, stenog, b 15 Court.
Edick Harry L., teacher Manual Training, b 120 Washington. **Home Phone 1186.**
Edie Ernest R., adv writer, h 302 Rutger.
Edinger Amelia F., b 6 Kernan av.
Edinger Elizabeth B., tlrs, b 6 Kernan av.
Edinger Wm. G., cigarmkr, h 6 Kernan av.
Edmonds James O., h 77 Eagle.
Edmonds Jane, h 108 Blandina.
Edmonds William, clk, b 77 Eagle.
Edmondson Charles, waiter, h 50 Hotel.
Edmondson George N., asst eng, h 148 Elm.
Edmondson George W., RR man, h 38 Broad
Edmondson Walter, op, b 141 Mary.
Edwards Bertha J., bkpr, b 25 Aiken.
Edwards Bros. (William G. and Ward B. Edwards), publishers of Mantel, Tile and Grate Monthly, 89 Arcade.
Edwards Catherine T., wid John, h 52 Miller. **Home Phone 2141.**
Edwards Clarence S., clk, b 51 West.
Edwards David, b 69 Leah.
Edwards David C., b 35 Elm.
Edwards David L., clk, b 148 Miller.
Edwards Earl D., let car, h 231 Grove pl.
Edwards Edith W., b 148 Miller.
Edwards Edward, lab, h 9 Mummery.
Edwards Effie J., b 52 Miller.
Edwards E. G., decorator, h 61 Steuben.
Edward Elizabeth Mrs., b 1205 Sunset av.
Edwards Ellis, op, b 62 Broadway.
Edwards Ellis E., lab, h 29 Elm.
Edwards Elvira A., wid Geo., h 522 Neilson.
Edwards Ernest, brewer, h 312 State.
Edwards Evan M., mason, h 147 Howard av
Edwards E. May, bkpr, b 115 Oneida.
Edwards E. M., nurse, Whitesboro, N. Y. **Home Phone W. 44.**
Edwards Frances E., wid John, h 47 Elizabeth.
Edwards Frank J., pntr, h 100 Kossuth av.
Edwards Fred, caretaker, b 115 Oneida.
Edwards Frederick, mason, h 104 Albany.
Edwards Fred'k H., coachmn 312 Genesee.
Edwards George A., clk, h 40 Shaw.
Edwards Geo. A., mach, b 10 Brayton Pk. pl
Edwards Griffin E., com trav, h 111½ John. **Home Phone 1640.**
Edwards Guerdon, agt, h 227 Varick.
Edwards Harriette E., teacher, b 14 Crouse.
Edwards Helen, clk, b 30½ Elm.
Edwards Hugh, retired, h 115 Oneida.
Edwards James, bkpr, b 128 Park av.
Edwards Jane, drsmkr, b 99 Howard av.
Edwards Jennie M., h 25 Aiken.
Edwards John, lab, b 194 Miller.
Edwards John M., mldr, h 17 Brinckerhoff.
Edwards John W., clk, h 108 Grove pl.

C. A. WEIR, Dealer in FRESH and SALT MEATS, POULTRY and OYSTERS in season. 1123 BLEECKER ST. HOME PHONE 248

Happy Thought Stoves
ORIGINAL REPAIRS
Bannigan & Cooper,
8 AND 10 DEVEREUX ST.
Home Phone 620 Bell Phone 848
Happy Thought Ranges
GENERAL REPAIRING

Before you buy Real Estate, be SURE of what you are doing. Ask us to search the title first. It may save you money and trouble

Central New York Abstract and Title Co.
27 Elizabeth Street - - Utica, N. Y.

EAGLE ALE AND LAGER Unsurpassed

Edwards Joseph, op, b 1115 Bleecker.
Edwards Joseph S., carp, h 14 Crouse.
Edwards Julia, wid Robt, h 53 Miller.
Edwards Kath. E., drsmkr, b 13 Steuben.
Edwards Louis P., stone ctr, h 24 Kemble.
Edwards Luther M., train dispatcher, h 89 Howard. Home Phone 2119.
Edwards Martha, wid Owen, b 60 Churchill.
Edwards Mary, h 305 Bleecker.
Edwards Morgan, lab, b 297 Albany.
Edwards Nellie, wid Elwin A., b 13½ Elm.
Edwards Ona J., lin opr, h 60 Churchill av.
Edwards Owen R., cigars tobacco and baked goods 57 Blandina, h 51 West.
Edwards Richard, op, b 62 Broadway.
Edwards Robert, clk, b 53 Miller.
Edwards Robert J., clk, b 24 Kemble.
Edwards Rob't W., frt hndlr, b 231 Grove pl
Edwards Robert W., janitor, h 17 Mulberry.
Edwards Sarah, wid Morgan, h Albany nr Welsh Bush rd.
Edwards Sidney L., op, h 148 Miller.
Edwards Wallace D., b 404 Dudley av.
Edwards Ward B. (Edwards Bros.), also rupture specialist 89 Arcade, also Supervisor 15th Ward, h 150 Howard av.
Edwards William C., op, h 436 Blandina.
Edwards William, saloon 124 LaFayette, b Carroll Bldg.
EDWARDS WILLIAM G.,
Treas John F. Hughes Construction Co., also mgr Mantel, Tile and Grate Monthly, h 216 Grove pl.
Home Phone 2329.
Edwards W. Newton, student, b 14 Crouse.
Edwards William R., clk, h 32 Tracy.
Edwards William R., pntr, h 27 Parker.
Eells Kate Merwin Mrs., h 74 Lansing.
Egan Jennie E., teacher Orph. Asy.
Egan Maggie, op, h 201 State.
Egar John H. Rev., h 19 Faxton.
Home Phone 3333.
Egbert John, lab, h 89 Whitesboro.

COMMERCIAL COLLECTION CO.
COLLECTIONS MADE IN EVERY STATE
— 91 ARCADE —

Egerland Ernest R. (Egerland & Schneider), b 32 Mill.
Egerland & Schneider (Ernest Egerland and Albert Schneider), cigar mfrs, 107 Eagle.
Eger Ernest, lab, h 368 Jay.
Egert Elizabeth J. Mrs., b 32 Faxton.
Egger Frank, h 59 Miller.
Egger Fred, electr, b 59 Miller.
Egger Frederick, mach, h 593 Blandina.
Egger Paul, lab, h 33 Bacon.
Eggleston Delia Mrs., h 9 Schuyler.
Eggleston George V., mgr Northern Specialty Co., h 510 Neilson.
Ehinger Frederick, bkpr, h 245 Sunset av.
Ehle Charles F., com trav, h 23 Scott.
Ehle George, eng, h 625 Mary.
Ehle Sarah A., wid Herman C., h 6 Hart.
Ehlinger Andrew M., gents' furnishings and hats 324 Varick, h do.
Home Phone 3456.
Ehlinger Camille M., clk, h 75 Court.
Ehlinger Cath., wid Louis, h 62 Hickory.
Ehlinger Charles J., gents' furnishings and clothing 442 Columbia, h 440 do.
Home Phone 1817.
Ehlinger Elizabeth, wid Chas., h 75 Court.
Ehlinger Frank J., mach, h 6 Thorn.
Ehlinger John C. (Sickenberger & Ehlinger), b 62 Hickory.
Ehlinger Ludwig V., mldr, b 5 Breeze.
Ehlinger Marg. N., wid Jos. F., h 5 Breeze.
Ehlinger Minnie, trimr, b 5 Breeze.
Ehresman Anna, b 33 Union av.
Ehresman Carrie, wid John A., h 150 South.
Ehresman Cath., wid Henry, b 65 Howard.
Ehresman Chas. J., electr, h 43 St. Vincent.
Ehresman Cora F., stenog, b 150 South.
Ehresman D. Karl, clk, b 65 Howard av.
Ehresman Elsa I., stenog, b 150 South.
Ehresman Henry J., electr, b 310 Conkling.
Ehresman Henry, pntr, h 113 Schuyler.
Ehresman J. Eugene, shpg clk, b 65 Howard av.
Ehresman John A., pntr, h 310 Conkling av.
Ehresman Lena L., op, b 310 Conkling av.
Ehresman Mabel, b 310 Conkling av.
Ehresman Mabel, stenog, b 150 South.
Ehresmann Fred, clk, b 85 Stark.
Ehresmann Gerhardtine, clk, b 85 Stark.
Ehresmann Ludwig, carp, b 85 Stark.
Ehresmann Paul, mach, b 85 Stark.
Ehresmann Philip, carp, h 85 Stark.
Ehresmann Walter, op, b 85 Stark.
Ehrle Christian A., op, h 20 Clinton.
Ehrle Henry A., mach, h 15 City.
Ehrle Henry D., trunkmkr, h 42 City.
Ehrsam Fred A., hats, caps and men's furnishings 180 Genesee, h 4 Grant.
Ehrsam Fred J., slsmn, b 4 Grant.
EHRSAM GEORGE,
Merchant tailor 136 Genesee and 16 Devereux bldg, h 16 Lansing.
Home Phone res 150, bus 697.

WILLIAM E. GREEN takes off your shingles and replaces them with slate at very little difference in the cost. Cor. Lincoln Ave. and Hickory St.

WILLIAM BLAIKIE COMPANY
PRESCRIPTION DRUGGISTS
UTICA, N. Y.

TRUSSES, CRUTCHES AND SICK ROOM SUPPLIES

Utica School of Commerce
ONEIDA NATIONAL BANK BLDG. T. J. RISINGER, Prin'l

Eichenhofer David G., drop forger, h 6 Orchard.
Eichler Edmund, musician, b 517 Bleecker. **Home Phone 2164.**
Eichler Edward Mrs., baker and confectioner 515 Bleecker, h 517 do. **Home Phone 2164.**
Eichler John W., paymaster, h 76 Lansing.
Eichler Matthew F., baker, h 224 Elizabeth.
Eichler William R., gas ftr, b 517 Bleecker.
Eichmeyer Cath. C., drsmkr, h 114 LaFayette.
Eichmeyer Joseph C., pres Utica Fire Alarm Co., h 66 Cooper.
Eichmeyer Jos. W., clk, b 114 LaFayette.
Eichmeyer Marg., wid Edw. F., h 38 Spring.
Eichmeyer Wm. D., jeweler, h 114 Mary.
Eichorn Freda L., wid Albert, h 10 Warren.
Eichorn Henry, clk, b 10 Warren.
Eiffe James M., com trav, h 450 Seymour.
Eiffe Jennie, op, b 39 Frances.
Eiffe John, op, b 39 Frances.
Eiffe J. Mae, clk, b 101 Neilson.
Eiffe Leo, student, b 126 Dudley av.
Eiffe Nettie, op, b 39 Frances.
Eiffe Nicholas, carp, h 101 Neilson.
Eiffe Patrick, carp, h 126 Dudley av.
(Eiffe, see Effe).
Eilers Bernard D. (Eilers Bros.), h 223 Whitesboro.

EILERS BROS.,
(Bernard D. Eilers), locksmiths and cutlers, 160 LaFayette. (See adv index). Home Phone 2786.

Eilers Henry W., clk, b 223 Whitesboro.
Eilers John, locksmith, b 223 Whitesboro.
Eilers Joseph, b 223 Whitesboro.
Eilers Mary, wid August, h 223 Whitesboro.
Eilers Peter, litho, b 223 Whitesboro.
Eiseman Dora, wid Jos., h 28 Edwards.
Eiseman Frank, carp, b 28 Edwards.
Eiseman Henry, op, h 32 S. Hamilton.
Eiseman Jeanie Mrs., nurse, b 137 John. **Home Phone 1262.**
Eiseman John, lab, b 28 Edwards.
Eiseman Joseph, brewer, h 34 Fay.
Eiseman Joseph A., shoemkr, h 74 Stark.
Eiseman Margaret, dom, b 28 Edwards.
Eiseman May, op, b 28 Edwards.
Eisenbach John, mldr, h 91 Canal. **Home Phone 1150.**
Eisenbach John Jr., clk, b 91 Canal.
Eisenbach Joseph, mach, b 91 Canal.
Eisenbach Mary, drsmkr, b 91 Canal.
Eisenhuth John, con D., L. & W. RR., h Deerfield Corners.
Eisenhuth Lena, clk dept public wks, h 78 Canal.
Eisenmenger Geo. P., carp, h 127 West av.
Eisenmenger Kath. M., clk, b 127 West av.
Eisinger Ernest G., embalmer, b 31 Newell.
Eisinger George, polisher, h 31 Newell.
Eisinger Joseph, n:trmn, h 212 Elm.

Steber
MILLINERY
ARTE ET INDUSTRIA
BLANDINA STREET, NEAR GENESEE,
UTICA, N. Y.

Elboeuf Knitting Co. (Van R. Weaver prop), 60 Jay. **Home Phone 1372.**
Elders Charles, lab, b 39 Elizabeth.
Eldred Ambrose D., stenog 30 Genesee, h New Hartford.
Eldred Bertha M., nurse, b Lower Broad nr limits.
Eldred Ethel M., teacher Lansing St. Scho., b Lower Broad nr city limits.
Eldred Grace K., teacher, b Lower Broad nr limits.
Eldred James C., horseman, h Lower Broad nr city limits.
Eldred John, slsmn, h Deerfield.
Eldred Millard F., with N. Y. Radiator Co., b Lower Broad nr city limits.
Eldred Stephen G., bkpr Savings Bk., b 55 West.
Eldred Thomas Proctor, slsmn, b Lower Broad nr city limits.
Eldredge Arthur T., electr, b 31 Gold.
Eldredge Nathan B., clk, h 31 Gold.
Eldridge Dan P., stenog Washington, D. C., b 217 Neilson.
Eldridge Stanton R., insp O. & W. RR., h 37 Fay.
Elia Maria G., h 33 Third av.
Electric Garage Co. (The), (Walter R. Schiller mgr), 75 Cornelia. **Home Phone 398.**
Electric Railway Building, Genesee cor Catharine.

ELECTRIC RAILWAY GUIDE,
Published monthly, distributed on lines of the Utica & Mohawk Valley Ry., Oneida Ry. and the Otsego & Herkimer RR., published by Guide Publishing Co., 47 Arcade Bldg. Home Phone 499.

Electrical Supply Co. (G. G. Williams Co.), 38-40 Charlotte.
Elefante Louis, lab, b 34 First.
Elefante Mary Mrs., h 38 Jay.

131 GENESEE
THE
FRANTZ
LADIES AND GENTLEMEN
INN
131 GENESEE

THE SYRACUSE TRUST CO., TRUSTEE and AGENT
De L. P. WHITE, Representative.
First Class Stores and Offices to rent in Arcade and other Bldg's. Inquire at office, Arcade Bldg.

RUDOLPH J. GUCKEMUS
POPULAR PRICE MERCHANT TAILOR
414 VARICK STREET. UTICA, N. Y.

JOHN A. ROBERTS & CO.,
THE LARGEST and LEADING DRY GOODS and CARPET HOUSE IN UTICA.

INSURANCE. E. F. & J. S. KERNAN, Devereux Block. See Page 3 for List of Companies. Phones: Home 2210; Bell 1035

H. J. BRANDELES,
HEATING - PLUMBING
AUTOMATIC SPRINKLER
EQUIPMENTS.
101 LA FAYETTE ST.

Elefante Michele, lab, h 71 Broad.
Elefante Pasquale, lab, h 23 First.
Elefante Raffaelo, lab, h 404 Catharine.
Elesant Rocco, lab, h Merriline av.
Elks' Lodge Club Rooms, Shubert bldg. **Home Phone 1690.**
Ellard Anna, b 391 Blandina.
Ellard Frank, fireman, b 391 Blandina.
Ellard George, h 391 Blandina.
Ellard George Jr., wtchmn, b 391 Blandina.
Ellard James H., con, b 391 Blandina.
Ellard John E., eng, h 22 Jason.
Ellard Mary, op, b 391 Blandina.
Ellinwood Edythe L., bkpr, b 115 Seymour.
Ellinwood Francis F., physician 55 LaFayette, h do.
Ellinwood Geo. G., sales agt Am. Cash Register Co., h 518 Neilson.
Ellinwood Ira O., carp, h 518 Neilson.
Ellinwood Reuben A., carp, h 115 Seymour av. **Home Phone 3101.**
Ellinwood Robt. R., chauffeur, b 31 Oneida.
Elliott Clayton, mach, h 226 Lansing.
ELLIOTT EDWARD,
Piano teacher 111 Columbia, h Clinton, N. Y. (See adv index). Home Phone 802.
Elliott Frank A., bkpr 70 Genesee, h Clinton, N. Y.
Elliott George, carp, h 68 Bacon.
Elliott Henry, carp, b 61 Bacon.
Elliott John, lab, b 14 Post.
Elliott S. Barton, mtrmn, h 45 South.
Ellis Alice F., wid Jos., h 156 Kossuth av.
Ellis Anna, b 49½ Hobart.
Ellis Chas. H., barber 72 Mohawk, h 63 do.
Ellis David, mason, h 64 Court.
Ellis Elias, gardnr, h 15 Grant.
Ellis Eugene C., trav, h 218 Brinckerhoff av **Home Phone 2312.**
Ellis Evan, lab, h 52 Leah.
Ellis Evan E., fireman, h 7 Brayton Pk. pl.
Ellis George, saloon 137, r do. **Home Phone 2144.**
Ellis Grace C., stenog, b 49½ Hobart.
Ellis Griffith T., lab, b 24 Eagle.
Ellis Gus, waiter, b 339 Bleecker.

EAGLE
ALE
AND
LAGER
Unsurpassed.

Ellis Humphrey G., carp, h 38 Union.
Ellis Isaac, h 121 Whitesboro.
Ellis John R., slsmn, h 921 Catharine.
Ellis Joseph, op, h 48 Milgate.
Ellis Leon H., clk, b 218 Brinckerhoff av.
Ellis Mary E., wid David T., h 407 Varick.
Ellis Mary, wid John, drsmkr, h 21 Steuben.
Ellis Mary, wid Wm. E., h 6 Bristol.
Ellis Nellie, op, b 156 Kossuth.
Ellis Robert V., com trav, h 49½ Hobart. **Home Phone 2317.**
Ellis Samuel, clk, b 305 Neilson.
Ellis Stephen H., treas Ellis & Fiscus Co., h 32 Dudley av. **Home Phone 2612.**
Ellis Thomas P., plmbr, h 27 Cooper.
Ellis William E., lineman, b 6 Bristol.
Ellis William P., mldr, b 156 Kossuth av.
Ellis William T., pressman, h 17 Thomas.
ELLIS & FISCUS COMPANY,
(J. Edwin Fiscus pres, Stephen H. Ellis sec and treas), meat market and grocers 4-6 Whitesboro, Home Phone 372, and 70-72 South. Home Phone 1203.
Ellison Ella, h 405 State.
Ellison Jennie M., b 405 State. **Home Phone 3421.**
Ellman Catherine, wid Andrew, h 9 Sickenberger pl.
Ellmore David E., bkpr 59 Franklin Sq., h at Whitesboro.
Ellsworth Frederick H., elec eng S. H, h 50 Churchill av.
Ellsworth Jas. M., bakery 49 South, h do.
Elmore Charles A., foreman, h 53 Miller.
Elmore Fannie, wid Thos., h 99 Dudley av.
Elmore Thomas, lab, b 53 Miller.
Elsenbeck George, mach, h 24 Knox.
Elting Hezekiah, h at Whitesboro.
Elwood Alta M., b 22 Hickory. **Home Phone 2857.**
Elwood Flora B., op, b 22 Hickory.
Elwood Moses, wtchmn, h 22 Hickory.
Ely Bertha, drsmkr, h 128 Park av.
Ely D. Vaughn, bkpr Press, h 44 Kanatenah. **Home Phone Br. Ex. 22.**
Ely Floyd E., mail clk, h 130 Mohawk.
Ely Sarah J., wid Warren, b 235 Mary.
Elzenbeck Charles, lab, b 217 Seymour av.
Elzenbeck John, lab, h 217 Seymour av.
Elzenbeck John Jr., clk, b 217 Seymour av.
Elzenbeck Mary, tel op, b 217 Seymour av.
Embley Elizabeth, wid Wm., h 199 Park av.
Embley Florence M. Mrs., h 29½ Faxton.
Embley Grace, pharmacist, b 29½ Faxton.
Embley Marg. S., wid Walter, h 29½ Faxton
Embrosino Rocco, op, h 915 Catharine.
Emden Barbara, drsmkr, b 61 Erie.
Emden Caroline, b 62 Erie.
Emden Frank, clk, b 62 Erie.
Emden Fred F., op, also Supervisor 6th Ward, b 62 Erie.
Emden Henry, op, h 62 Erie.
Emden Margaret, tlrs, b 62 Erie.
Emdin Adelaide V., b 99 West.

Utica Paper Box Co.
35-37-39-41 LIBERTY ST.
C. N. Y. Phone 164-A. Home Phone 164.
KNIT GOODS,
CONFECTIONERY
WEDDING CAKE
BOXES

THE UTICA ICE COMPANY
Guarantees Full Weight to everyone. Only Pure City Reservoir Ice sold.
Both Phones 165. 152 KEMBLE STREET.

EMDIN JOHN,
Optician 23-24 Gardner Bldg., 192 Genesee, h 99 West.. (See adv index).
Emdin John G., druggist 90 Albany, h 241 Rutger.

EMDIN LOFTUS,
Painter 98 Miller, h 190 Howard av. (See adv side lines). Home Phone 991.
Emens George G., mach, h 63 Albany.
Emerich Adam, frt hndlr, h 141 Taylor av.
Emerich Anna, op, b 141 Taylor av.
Emerich Charles A., clk, b 141 Taylor av.
Emerich Edward, cutter, b 141 Taylor av.
Emerson Arthur J., mach, h 1207 Bleecker.
Emerson Lewis H., huckstr, h 710 James.
Emery Adelbert B., carp, h 134 Webster av.
Emery Minnie A. Mrs., h 134 Webster av.
Emery Rose Mrs., h 48 Albany.
Emery Ruth, op, b 134 Webster av.
Emma Frank, clk, h 848 Bleecker.
Emma Pasquale, lab, h 90 Park av.
Emmerson Annie, op, b 315 Rutger.
Emmerson Herbert E., mach, b 315 Rutger.
Emmerson William, foreman, h 315 Rutger.
Emmons Grant, waiter, b 107 Park av.
Emo Charles M., coffee roaster S. H.

EMPIRE COAL CO.,
(E. M. Antisdel and Philip E. Lewis), coal and wood, 195 Steuben and W. S. RR. Home Phone 101. (See adv bottom lines).
Empire Laundry (A. S. Barnum prop), 90 Washington.
Empire State Fire Ins. Asso. of Oneida Co., 53 Arcade.
Empire State Mining Co. (A. W. Daggett sec and treas), 16 Mann bldg.

EMPIRE WALL PLASTER CO.,
PRES AND TREAS, JOHN DAVIES; SEC AND MGR, F. F. DUTTON; MANUFACTURERS OF THE WELL KNOWN
EMPIRE HARDWALL PLASTER,
EMPIRE NEAT PLASTER,
EMPIRE WOOD FIBRE PLASTER,
EMPIRE SILICA PLASTER,
EMPIRE FINISHING COATS,
AND DEALERS IN MASONS' SUPPLIES. OFFICE AND MILLS 269-285 KOSSUTH AV AT WEST SHORE RR. HOME PHONE 1193. BELL PHONE 493.
Empire State Surety Co., 47 Martin Bldg.
Empire Wheel Works (John E. Jones), 174 South.
Employes' Mut. Ben. Assn. of the U. & M. V. RR. Co., Foster Bldg., 131 Genesee.

EMPLOYERS' ASSOCIATION OF UTICA,
(W. H. Morton sec), 41 Martin Bldg. Home Phone 32.
Emundo John, lab, h 95 Kossuth av.
Emundo Joseph, tailor, b 95 Kossuth av.
Emundo Mildred, tlrs, b 95 Kossuth av.
Encarnacao Manuel T., carp, h 166 Miller.

2 BLANDINA ST. SILVERWARE MURPHY CUT GLASS JEWELER DIAMONDS OPP. CITY HALL

Endemann Frederick, electr, b 26 Edward.
Endemann John, pat mkr, h 26 Edward.
Endemann Rose, nurse, b 26 Edward.
Endres Emil, lineman, h 241 N. Genesee.
Endres Herman, shpg clk, h 126½ Court. **Home Phone 2257.**
Endres Oswald, op, h 243 N. Genesee.

ENDRES OTTO L.,
Hardware, bicycles, phonographs and sporting goods 217-219 Varick, h do. Home Phone 142. (See adv index).
Endres Paul E., prop Devereux Barber Shop, h 348 Varick.
Enery Alcide, lab, h 159 LaFayette.
Enfield Joseph A., musician, b 87 Albany.
Enfield Joseph G., fireman, h 87 Albany.
Enfield Mary, wid Joseph, h 263 Kossuth av.
Enfield Joseph C., cableman, h 86 Second.
Enfield Walter, op, b 263 Kossuth av.
Engell A. Earl, electr, b 4 Cooper.
England Alice E. Mrs., b 7 Noyes.
England Clarence D., drghtsmn, h 600 Sunset av.
England Charles S. (England & McCaffrey), h 33 Clinton pl. **Home Phone 1804.**
England Wm. W., musician, b 108 LaFayette.

ENGLAND & McCAFFREY,
(Charles S. England and Eugene A. McCaffrey), druggists, 188 Genesee. Home Phone 170.
Engle Cora Mrs., b 18 Pearl.
Engle Elmina, b 18 Pearl.
Engler Arthur, barber, b 43 Erie.
Engler August L., tailor, h 64 Stark.
Engler Henrietta, wid Fred, h 43 Erie.
Engler Kath., wid Gustave, h 34 Hickory.
Engler Otto, barber 386 W'boro, b 43 Erie.
English Anna, clk, b 57 Taylor av.
English Edward Jr., clk, b 120 Washington.
English G. P., physician 20-21 Gardner Blk, h Boonville, N. Y. **Home Phone 1563.**
English James, clk, b 216 Elizabeth.
English Jennie, drsmkr, b 216 Elizabeth.
English John, op, h 216 Elizabeth.
English Michael, shoemkr, h 57 Taylor av.
English Nora, drsmkr, b 57 Taylor av.
Ennis Bros. (George W. and Edward H.), carbonated beverages, 28 Hickory. **Home Phone 930.**
Ennis Edward, mldr, b 113 Morris.
Ennis Edward H. (Ennis Bros.), h 50 Noyes
Ennis Elizabeth R., op, b 113 Morris.
Ennis Fred, mldr, b 113 Morris.

J & M ELECTRIC CO., 204 Genesee Street. The Best Novelties in FANS.

DISTINCTION SMARTNESS CORRECT FIT Characterize all the suits we will show you . . . . . Maher Brothers La Fayette and Seneca Sts.

Heating & Ventilating | If your work is done by me it is the best money can buy. Both Phones. Estimates furnished.
P. W. SCHNEIDER, Devereux Block.

DR. H. F. GUILLAUME, DENTIST. Porcelain Work. Artificial Plates. Clarendon Bldg. Both Phones.

BELL PHONE 147 I
196 GENESEE
UTICA CONSERVATORY OF MUSIC
196 GENESEE
HOME PHONE 298

Ennis George W. (Ennis Bros.), h 502 West av.
Ennis Martha M., wid Albert G., h 26 Hickory.
Ennis Thomas, crge pntr, h 113 Morris.
Ennis William J., pntr, h 111 Third av.
Enos Charles, mtrmn, b 121 Park av.
Enos Charles F., mtrmn, h 1309 Catharine.
Enquest Charles A., O. D., optometrist 50 Arcade, h 16 Steuben. **Home Phone 1444.**
Enright Cath., wid Rich'd, h 444 Columbia.
Enright Jennie, op, b 105 Nichols.
Enright John F., mach, b 444 Columbia.
Enright Sarah, op, h 105 Nichols.
Enright Thomas J., fireman, h 46 W'boro.
Ensera Frank, huckster, h 625 Catharine.
Entwistle Clifford, pntr, h 197 Lansing.
Entwistle Edward, op, h 27 Bacon.
Entwistle George R., mach, h 8 St. Joseph.
Entwistle Helen Mrs., h 1004 Bleecker.
Entwistle John, foreman, h 6 Young pl. **Home Phone 1226.**
Entwistle Joseph, mach, b 1004 Bleecker.
Entwistle Lawrence, op, h 219 Lansing.
Entwistle Mabel M., b 6 Young pl.
Entwistle Nellie, b 1004 Bleecker.
Entwistle Ralph, meat mkt 1019 Bleecker, h 72 Jefferson av. **Home Phone 1559.**
Entwistle Ralph, clk, b 72 Jefferson av.
Entwistle Sarah, op, b 219 Lansing.
Entwistle Thos., brdg tdr, h 1621 Catharine.
Entwistle Thos., lab, h Catharine cor Tilden av.
Eppler Lloyd, tool mkr, h 1921 Bleecker.
Equitable Life Assurance Society (Jason S. Crandell gen agt), 19-20 Stewart bldg.
Erb Arthur E., Busy Corner Photographer 2 LaFayette, h 39 Eagle.
Erhardt Emma, b 15 Breeze.
Erhardt George, op, h 140 Broad.
Erhardt Henry A., ctr, h 44 Oswego.
Erhardt Henry F., ctr, h 44 Oswego.
Erhardt Jacob, cigar mkr and tobacco 418 Columbia, h 63 Mathews av. **Home Phone bus 568, res 1415.**
Erhardt John, chef, h 391 Dudley av.
Erhardt John, boiler mkr, h 49 Erie.
Erhardt Theresa, wid Chas., h 36 Warren.
Erhardt Thos. J., prntr, h 104 N. Genesee.
Erie Bottling Works (Lewis Freeman & Son mgr), 11 Canal. **Home Phone 168.**
Ernst Elaine, op, b 30 Albany.
Ernst Elizabeth E., op, b 180 Court.
Ernst Ella, op, b 30 Albany.
Ernst Frank, lab, h 80 Canal.
Ernst F. George, mach, b 250 Court.
Ernst George H., cooper, h 404 Mary.
Ernst Jacob, lab, h 180 Court.
Ernst Jacob Jr., trnmn, b 180 Court.
Ernst Peter, tailor, h 250 Court.
Erwin Curtis, eng, h 133 Mary. **Home Phone 3067.**
Erwin David W., slsmn, b 1127 Sunset av.
Erwin Margaret W., h 1127 Sunset av.
Erwin Patrick, lab, b 110 Morris.
Erwin Patrick A., agt, h 45 Lansing.
Esau Fred, wtch mkr, h 83 Whitesboro.
Eseley Joseph R., clk, b 101 Park av.
Esenbeck, Anna, op, b 24 Knox.
Esenbeck George, op, h 24 Knox.
Esenbeck Mary, op, b 24 Knox.
Esenwine William, blksmth, b 3 Cooper.
Esick William, op, h 435 Jay.
Eslie Richard, op, h 43 Faass av.
Esmack John, bkpr, b 103½ Park av.
Esmay Edwin F. (Esmay & Daggett), h 89½ Eagle.
Esmay Florence E., teacher No. 21 School, b 89½ Eagle.
Esmay George K., clk, h 18 Tracy.
ESMAY & DAGGETT, (Edwin F. Esmay and Adelbert W. Daggett), clothing, 69 Genesee. **Home Phone 597.**
Eso Ark, lab, h 18 Lock.
Esposito Amadio, lab, h 34 First.
Espy Mamie, maid 54 Main.
Essel August, baker, h 237 Elizabeth. **Home Phone 3278.**
Essel August Jr., clk, b 237 Elizabeth.
Essel Desire J., custom tailor 128 Genesee, h 76 Roberts. **Home Phone 3160.**
Essel Frances J., op, b 76 Roberts.
Essel Joseph C., clk, h 233 Whitesboro.
Essel Joseph F., lab, h 39 Fay.
Essel Mary V., op, b 76 Roberts.
Essel M. Victoria, ladies' tailor, b 39 Fay. **Home Phone 2725.**
Essel Rose, op, b 170 LaFayette.
Essel Virgil, slsmn, h 11 S. Hamilton.
Essel Virgil J., sexton St. Joseph's Church, h 170 LaFayette.
Essel Virginia M., ladies' tailor, b 39 Fay.
ESSER-WRIGHT CO. (THE), (W. Henry Esser and Benjamin H. Wright), national advertising, lithographing and printing, 48-49 U. C. Nat. Bk. Bldg. **Home Phone 57.**
Esser W. Henry (The Esser-Wright Co.), 48-49 U. C. Nat. Bk. Bldg., h 3 Clark pl.
Essex Clothing Co. (Frank B. Weeks mgr), 31 Catharine.
Estabrook Anna, op, h 66 Downer av.
Estabrook Maud L., dom 3 Elm.
Estabrook Minnie, op, b 66 Downer av.
Estes Elizabeth C., drsmkr, h 81 Broadway.
Estes Geo. W., wagon mkr, h 81 Broadway.
Estes Harriet J., op, b 81 Broadway.

BALLDA ELECTRIC CO. 229 Genesee Street. Mazda Columbia **Lamps**

EYESIGHT WE CAN GIVE YOU! 50,000 Satisfied Patients. KENNEY S
GLASSES MADE TO ORDER. PRESCRIPTIONS FILLED. 232 GENESEE STREET, UTICA HOME' PHONE 1230.

Estes Isabelle F., stenog, b 21 Court.
Estes William H., h 39 Rutger.
Ettinger Emma, op, b 67 Eagle.
Euin William T., com trav, h 68 Second.
EUREKA MOWER CO.,
(H. G. Newcomer pres and treas), agricultural implements, Hickory cor Schuyler. Home Phone 214.
Evangelical Lutheran Church of the Redeemer, 439-449 Columbia.
Evans Ada, wid Elias D., h 109 West.
Evans Albert, shpg clk 401 Columbia, h Whitesboro.
Evans Allen P., b 107 Park av.
Evans Ann, wid Griffith, h 10 Stark.
Evans Anna, wid Owen D., b 223 Nichols.
Evans Anna, wid John J., h 10 Chestnut.
Evans Anna, op, b 158 West.
Evans Anna E., dom, b 20 Clinton pl.
Evans Arthur, civ eng, b 8 Cooper.
Evans Arthur D. (treas Evans & Sons, Inc.), b 124 Seymour av.
Home Phone 3520.
Evans Arthur H., clk, b 9 Spring.
Evans Arthur S., pres A. S. Evans Co., b 2 Hobart. **Home Phone 3074.**
EVANS A. S. CO.,
(Arthur S. Evans pres, Cordie P. Evans sec and treas), druggists 22-24 Genesee, Home Phone 255, and 330 Genesee, Home Phone 787.
Evans Bert, electr, b 26 Mortimer.
Evans Carl A., bkpr, h 211 Oneida.
Evans Caroline, trained nurse, b 146 Park av.
Evans Cath., wid Evan, h 210 Blandina.
Evans Charles, ctr, b 105 West.
Evans Charles, h 373 Seymour av.
Evans Charles A., sec and treas Maxwell Mfg. Co., b 156 Park av.
Evans Charles C., carp, h 95 Charlotte.
Evans Charles G., wood turner, h 105 West.
Evans Charles G., coachman, h 75 Charlotte
Evans Charles H., mach, h 57 Wetmore.
Evans Charles J., clk, b 140½ Elm.
Home Phone 2979.
Evans Charles T., sec Evans & Sons (Inc.), h 85 Howard av. **Home Phone 2197.**
Evans Clark R., cond, h 9 Linwood pl.
Evans Cordie P., sec and treas A. S. Evans Co., b 2 Hobart.
Evans Co. (Robert J. Evans), real estate, 166 Genesee. **Home Phone 83.**
Evans David C., con, h 638 Blandina.
Evans David G., mgr Monarch Typewriter Co., 1 Mann bldg., h at Oriskany.
Home Phone 1214.
Evans David W. Mrs., h 176 Howard av.
Evans Earl, op, b 408 Varick.
Evans Edw. J., slsmn, h 140 Brinckerhoff.
Evans Edwin J., spec dep clk, b 75 West.
Evans Edw. L., op, b 11½ Leah.

EVANS E. HERBER
REAL ESTATE, INSURANCE AND AUCTIONEER 53 ARCADE BLDG., H 94 STEUBEN. HOME PHONE 298. BELL PHONE 2299.
Evans Eleanor, h 15 Miller.
Evans Eleanor, att S. H.
Evans Eliz., drsmkr, h 27 Aiken.
Evans Eliz., wid Thos., h 42 Stark.
Evans Eliz. A., mlnr, b 226 Dudley av.
Evans Eliz. J., teach, b 176 Howard av.
Evans Eliz. S., music teach, b 25 Tracy.
Evans Ellen, wid Richard A., h 408 Varick.
Evans Estella, h 32 Huntington.
Evans Evan Mrs., h 52 West.
Evans Evan M., clk, h Deerfield.
Evans Evan R., lab, h 158 West.
Evans Frank, clk, b 26 Mortimer.
Evans Flora A., op, b 163 Dudley av.
Evans Frank M., clk, b 176 Howard av.
Evans Fred H., pntr, h 162 Dudley av.
Evans Genevieve, clk, b 222 Brinckerhoff.
Evans Genia M., stenog, b 109 Park av.
Home Phone 2935.
Evans Geo., janitor, h 51 Cornelia.
Evans Geo., with Griffin & Hoxie, h 656 Neilson.
Evans Geo. E., boxmkr, h 1 Kellogg av.
Evans Geo. H., vice pres Evans & Sons inc, h 81 Kemble. **Home Phone 3161.**
Evans Gertrude, clk, 311 Neilson.
Evans Gilbert E., bkpr, b 30 Stark.
Evans Grace, stenog, b 163 Dudley.
Evans Grace M., clk, b 408 Varick.
Evans Grace Mae, clk, b 26 Mortimer.
Evans Griffith, driver S. H.
Evans Gwendolin, nurse, b 15 Eagle.
Evans Hannah, wid Geo., h 104 Brinckerhoff
Evans Harriet E., wid Thos., h 38 Spring.
Evans Harvey, cond, b 31 Whitesboro.
Evans Hattie, op, b 67 Jefferson.
Evans Hattie Canfield, stnog, h 109 Park av
Evans Henry, att S. H.
Evans Henry H., shoemkr, h 311 Neilson.

KELLER'S OLD FASHIONED CHOCOLATES. Sold everywere. 5c. pkgs. only

EMPIRE COAL CO
E. M. ANTISDEL
PHILLIP E. LEWIS
BEST GRADES OF COAL & WOOD
195 STEUBEN
HOME Phone 101

ROBERTS AND AITKEN COAL HOME PHONE 781

OUR SUITS are made to please the critical dresser. The more critical you are, the more we urge you to see them.
MAHER BROTHERS
COR. LA FAYETTE and SENECA STREETS.

W.H. GUERNSEY, MANAGER.
BRANCH OFFICE
WHITEHEAD & HOAG CO.
BADGES-BUTTONS-BANNERS
P.O. BOX 334 ROME, N.Y.
BOTH PHONES 178

Evans Hugh, wtchmn, b 72 Broadway.
Evans Hugh D., lab, h 163 Dudley av.
Evans Hugh E., carp, h 26 Mortimer.
Evans Ida, clk, b 84 Cooper.
Evans Ida Mrs., drsmkr, h 127 Miller.
Evans Irwin R., bkpr, h 39 Howard av.
Evans Jas. L., doorman police station, h 1 Cleveland av.
Evans Jas. O., tea agt, h 160 Steuben.
Evans Jane, wid Hugh R., h 67 Jefferson.
Evans Jane, wid Humphrey, tlrs, b 227 Blandina.
Evans Jay, clk, b 93 Washington.
Evans Jennie, nurse, b 15 Eagle.
Evans Jessie A., b 135 Park av.
Evans John F., con, h 67 Lansing.
Evans John H., dresser, h 38 Green.
Evans John H., slsmn, h 505 Neilson.
Evans John L. (vice pres R. G. Lloyd Co.), h 226 Dudley av. **Home Phone 1207.**
Evans John L., foreman, h 16 McVean.
Evans John O., con, h 128 Mary.
Evans John R., mason, b 226 Dudley av.
Evans John S., lab, h 36 Milgate.
Evans John T., fire ins and real estate 7 Arcade, h 838 Bleecker.
Evans John V. (Evans & Edwards), h 2 Hobart. **Home Phone 3074.**
Evans John W., janitor, h 218 Conkling.
Evans John W., clk, b 10 Chestnut.
Evans Jos. M., att S. H.
Evans Julia, wid Henry, h 84 Cooper.
Evans Katherine, teacher Hamilton St Sch, b 6½ Jewett pl.
Evans Lester H., trav, b 39 Newell.
Evans Lewis E., grocer 53 Cornelia, h 34 Spring. **Home Phone 1027.**
Evans Lillian, op, b 67 Jefferson av.
Evans Lurilla, op, b 222 Brinckerhoff av.
Evans Mabelle, clk, b 408 Varick.
Evans Mae L., clk, b Deerfield.
Evans Marg., wid Thos., h 140½ Elm.
Evans Marg., att Utica Orphan Asylum.
Evans Marg. J., bkpr, b 140½ Elm.
Evans Mary, drsmkr, b 131 John.

THE EAGLE BREWING CO.
EXTRA FINE
ALES AND LAGER
PHONE 645

Evans Mary, wid Evan, h 135 Park av.
Evans Mary, dom Faxton Hospital.
Evans Mary, wid Thos., h 9 Linwood pl.
Evans Mary E., wid Robt. E., h 25 Tracy.
Evans Mary H., op, b 25 Tracy.
Evans Milfred, clk, b 162 Blandina.
Evans Minnie (Hirt & Evans), b 415 Neils'n
Evans Morgan R., op, h 54 Milgate.
Evans Miles J., dentist 196 Genesee, h 451 do. **Home Phone res 1321, bus 152.**
Evans Nancy, wid Chas. P., h 109 Park.
Evans Nellie E., stenog, b 128 Mary.
Evans Owen L., coremkr, h 404 Kossuth.
Evans Raymond R., dentist Evans Bldg. 196 Genesee, b 451 Genesee.
Evans Richard, carp, h 70 Eagle.
Evans Richard T., op, b 11½ Leah.
Evans Robert, milkmn, h 177 Kemble.
Evans Robert, lab, b 50 Howard.
Evans Robert B., yardman Gen. Hos.
Evans Robert C., eng, h 31 St. Vincent.
Evans Robert H., acct, h 222 Brinckerhoff.
Evans Robert I., grocer 221 Oneida, h do. **Home Phone 569.**
Evans Robert J. (Evans Co.), h 242 B'khoff.
Evans Robert J., clk, b 72 Broadway.
Evans R. J. Co. (Robert J. Evans), real estate 166 Genesee.
Evans Sarah, dom, b 75 Miller.
Evans Stephen D., mason, h 28 Elm.
Evans Thos., mason, b 9 Spring.
Evans Thos. E., dentist 111 Columbia, h 49 Brinckerhoff av. **Home Phone 1622.**
Evans Thos. M., clk, b 135 Park av.
Evans Thos. R., dresser, h 34 Stark.
Evans Thos. T., pres Evans & Sons inc, h 80 Broadway.
Evans Thos. T., woodwkr, h 125 Dudley av.
Evans Walter F., butcher, h 136 Square.
Evans Walter G., carp, h 58½ Spring.
Evans Wm., op, h 30 Stark.
Evans Wm., lab, h 11½ Leah.
Evans Wm., op, b 26 City.
Evans Wm. F., trav, h 104 Brinckerhoff.
Evans Wm. F., cutter, h 106 Miller.
Evans Wm. G., pntr, b 95 Brinckerhoff.
Evans Wm. G., lab, h 49 Steuben.
Evans Wm. L., carp, b 226 Dudley av.
Evans Wm. W., foreman, b 67 Jefferson.
Evans Winifred, tel op, b 236 Dudley av.
Evans Winifred, att S. H.

EVANS & EDWARDS
(John V. Evans and John Edwards est.), coal Court cor Lincoln av. branch office 87 South. Home Phone 741.

EVANS & SONS (INC.)
(Thomas T. Evans pres, George H. Evans vice pres, Charles T. Evans sec, Arthur D. Evans treas), jewelers and opticians 222-224 Columbia st. Home Phone 1273.

Everest Edith M., b 350 Blandina.
Everest Emma E., b 332 South.
Everest Wm., pntr, h 350 Blandina.

Greek Fruit Store
GENESEE, COR. PEARL.
The Best in Fruit, Nuts, Confectionery.

J. B. Wells & Son Co. 77-83 Genesee Street UTICA, N. Y.
The OLDEST AND MOST RELIABLE Dry Goods House In Central New York

Everest Wm. J., clk, b 350 Blandina.
Everett Anna, op, b 501 Conkling av.
Everett D. Eliz., op, b 501 Conkling.
Everett Gertrude, stenog, b 6 Miller.
Everett Ida A., helper S. H.
Everson F. Leslie, pharmacist, b 16 Shaw.
Everson J. Raymond, com trav, b 16 Shaw.
Everson Washington I., let car also local board of U. S. Civil Service Examiners, h 16 Shaw.
Everts Wm. A., b 7 Grant.
Evinski Frank, op, h 11½ Potter av.
Ewald F. W. G., music teacher and orchestra director, h 400 Neilson.
Home Phone 3437.
Ewig Lawrence, bottler, h 19 Saratoga.
Examining and Supervising Board of Plumbing and Plumbers 5 City Hall.
Exchange Hotel 64 Jay.
Excell John H., mgr Ilion office Herald-Dispatch, b 136 Oneida.
Excell M. Eliz., wid Chas., b 67 Albany.
Exempt Firemen's Association 4 Union.
Existe Petite, foreman, b 12 Aiken.
Eychner Earl, farmer, h 237 Jefferson av.
Eycke Emil H., b 230 N. Genesee.
Eynon Anna S., wid David, b 138 Park av.
Eynon Jas. H., pntr, b 75 Oswego.
Eynon John H., agt, h 75 Oswego.
Eynon Owen, pntr, h 199 Nichols.
Ezard Geo. Jr., tmstr, h 216 West av.
Ezard George, watchmkr and jeweler 43 LaFayette, h do.
Ezard Robert, contr, h 52½ Cooper.

F

Faass Ada E., cash, b 701 Columbia.
Faass Arthur P., dentist 89 Washington, h 40 Court. **Home Phone res 2544, bus 153.**
Faass Bertha, wid Louis, h 548 W'boro.
Faass Carl J., wholesale coal 444 W'boro, h do. **Home Phone 1932.**
Faass Caroline A., cash, b 37 Hobart.
Faass Cath, wid J. A., grocer 84 Court, h do. **Home Phone 115.**
Faass Chas. (C. Faass & Co.), h 25 Erie.
Faass Chas. J., cashier West End Brewing Co., h 39 Noyes.
FAASS CHARLES & CO.
(Charles Faass) coal and wood 24-26 Erie. Home Phone 159.
Faass Edw. M., cigar mkr, b 37 Hobart.
Faass F. Louis, contr, h 170 LaFayette.
Faass Gertrude T., drs mkr, b 37 Hobart.
Faass Jacob, janitor, h 37 Hobart.
FAASS JOSEPH L.
Cement walks and gen'l contractor, h 31 Linwood pl. Home Phone 1535.
Faass Lena, wid Philip, drsmkr, h 8 M'Vean
Faass Louis K., trmkn, h 170 LaFayette.
Faass Wm. L., b 548 Whitesboro.
Faber Anna, stenog 70 Genesee, b N. Y. Mills.
Faber Agnes C., b 5 Faxton.
Faber Chas. E. (H. C. Faber & Son Co.), h Frankfort Center rd.
Faber Henrietta L., teach Advancer School, b 5 Faxton.
Faber H. C. & Son Co. (Chas E. Faber treas and mgr), trunk mfrs 12 Meadow.
Faber Nellie J., teach Advancer School, h 5 Faxton.
Fabio Vito, mach op, h 102 Elizabeth.
Facciolio Frank, barber 5 Mohawk, h 644 Catharine.
Fackler Caroline, kindergarten H. of G. S.
Fagan Edw. J., mach, h 37 Huntington.
Fagan Hazel, clk, b 86 Roberts.
Fagan John, eng, h 42 Cottage pl.
Fagan John E. Jr., fireman, b 42 Cottage pl
Fagan John E., foreman, h 31 Aiken.
Fahy Edw T., patrolman, h 69 Miller.
Fahy Hugh, patrolman, h 20 Chestnut.
Fahy Wm., att S. H.
Fahy Wm. H., h 9 Downer av.
Fahy Wm. M., mldr, h 116 Tilden.
Failey Anna, bkpr, b 305 Conkling av.
Failey Chas. J., mason, h 305 Conkling av.
Failey Edna M., op, b 112 Lansing.
Failey Eliz., wid Patrick, h 112 Lansing.
Failey Kathleen E., cash, b 305 Conkling av
Failey Stephen A., agt, h 307 Conkling av.
Failing Archie S., plmbr, b 329 State.
Fairbank R. Lee, supt C. C. Kellogg & Sons Co., h 39 Clinton pl.
Home Phone 2953.
FAIRBANK STUART J., M. D.
OFFICE AND RESIDENCE 9 WEST ST. GENERAL PRACTICE AND SPECIAL ATTENTION GIVEN TO DISEASES OF CHILDREN.
HOME PHONE 804.
Fairbanks Edith C., bkpr, b 1 Spring.
Fairbanks Francis L. Mrs., b 78 Jefferson.
Fairbanks F. E., barber 106 Bleecker, h New Hartford.
Fairbanks J. Lee, ball player, h 78 Jefferson
Fairbanks Merritt W., mgr Ragus Tea & Coffee Co., h 1 Spring.
Fairbanks Wm. J., foreman, h 23 Hope.
Fairbrother Albert, engr, h 7 Platt.
Fairbrother Edw., butcher, h Kossuth and Lansing.
Fairbrother Francis, lab, h 314 W'boro.
Fairbrother John, eng, h 3 Haak av.
Fairbrother John F., carmkr, b 3 Haak.
Fairbrother Jos., harmkr, h 12 Hope.
Fairbrother Theodore, clk, b 3 Haak av.
Fairbrother Wm. T., lab, b 3 Haak av.
Fairchild Edgar P., carp, b 904 Columbia.
Fairchild Edith M., b 29 South.
Fairchild Edwin D., pntr, h 96 Liberty.
Fairchild Geo. B., barber 87 South, h 29 do. **Home Phone 2146.**
Fairchild G. Edw., brkmn, h 250 W'boro.

PRYOR'S ART ROOMS 191 GENESEE ST.

...HAPPY THOUGHT STOVES AND RANGES...
Every Range Guaranteed Has No Equal as a Baker Sold in Utica for Fifty Years
BANNIGAN & COOPER Home Phone 620 Bell Phone 848
8 AND 10 DEVEREUX ST.

A good Mortgage is a good investment, but be sure it IS good before you accept it. We guarantee the accuracy of our searches

Central New York Abstract and Title Co.
27 Elizabeth Street - - Utica, N. Y.

THE EAGLE BREWING CO. EXTRA FINE ALES & LAGER PHONE 845

Fairchild Harry E., pntr, b 96 Liberty.
Fairchild Inez V., bkpr, b 356 Brinck'h'f av.
Fairchild Ira, pntr, b 96 Liberty.
Fairchild Mary C., wid Davis N., b 356 Brinckerhoff av.
Fairchild Mary J., wid F. S., b 249 Genesee.
Fairweather Alfred W., loom fixer, h 31 Orchard.
Fairweather Alfred W. Mrs., drsmkr, h 31 Orchard.
Fairweather Samuel, foreman, h 404 Kossuth av.
Fairweather Walter W., asst bkpr, b 31 Orchard.
Fake Wm., agt, h 8 Cooper.
Home Phone 1277.
Falatico Donato, saloon 80 Broad, h 57 Park av.
Falatico Frank, brntdr, b 57 Park av.
Falatico Guiseppe, h 32 Second.
Falatico Leonardo G., op, h 57 Park av.
Faley Frank, grocer 94 Rutger, h 74 Second.
Home Phone 2810.
Falk Elizabeth, wid Jos., h 139 Lansing.
Falk Elizabeth, op, b 215 West av.
Falk Frank J., photographer, h 195 Court.
Falk Jos. H., carge pntr, h 215 West av.
Falk Mae A., cashier, b 139 Lansing.
Home Phone 2665.
Falk Norbert M., bk bndr, b 215 West av.
Falkner Elizabeth M., seamstrs, b 31 Dudley av.
Falkner Everett S., slsmn, b 31 Dudley av.
Falkner Wm. H., hats, caps and furs 98 Genesee, h 31 Dudley av.
Home Phone 1522.
(Falkner, see Faulkner).
Fallon Carl, shpg clk, b 146 Blandina.
Falotico Frank, lab, h 121 Jay.
Falvey Henry J., driver S. H.
Falvo Antoinette, op, b 146 Jay.
Falvo Basilo, lab., h 559 Bleecker.
Falvo Pasquale, lab, h 150 Elizabeth.
Falvo Pietro, h 634 Catharine.
Home Phone 1675.

COMMERCIAL COLLECTION CO.
COLLECTIONS MADE IN EVERY STATE
— 91 ARCADE —

Falvo Raffaelo, lab, h 146 Jay.
Falvo Salcatore, lab, h 100 Broad.
Falzerano Carmine, fruits 687 Bleecker, h 50 Mohawk.
Falzerano Pietro, bootblack, h 50 Mohawk.
FANCEY GEORGE
Cigar mfr 243 Miller, h 236 Howard av. (See adv. index).
Fancey Geo. B., mach, b 236 Howard av.
Fancey Esther L., mlnr, b 236 Howard.
Fancey Laura S., clk, b 236 Howard av.
Fancey Mary, b 33 Mulberry.
Fancey Oliver, bkpr, b 236 Howard av.
Fandre Doretta, op, b 213 Mohawk.
Fandre Helena, wid Carl F., h 213 Mohawk.
Fandre Herman, carp, b 213 Mohawk.
Fandre Lottie F., tlrs, b 213 Mohawk.
Fandre Mina, op, b 213 Mohawk.
Fanelli Ambrosino, op, h 58 Kossuth av.
Fanelli Edigio, lab, h 9 Kossuth av.
FANELLI GEORGE
Cartman, h 907 Catharine.
Home Phone 2973.
Fanelli Jos., lab, h 741 Catharine.
Fanelli Michael, lab, h 913 Catharine.
Fanelli Michael (Fanelli & Martoccio), h 675 Bleecker.
Fanelli Mike, brylyr, b 9 Kossuth av.
Fanelli Rocco, lab, h 907 Catharine.
Fanelli & Martoccio (Michael Fanelli and Geo. Martoccio), barbers 214 Bleecker.
Faneuf Chas. A., cab mkr, h 231 Grove pl.
Fantino Lucio, lab, h 64 Broad.
Farber Arthur, op, b 54 Taylor av.
Farber Chas. V., clk, b 54 Taylor av.
Farber Harry, carp, b 54 Taylor.
Farber John G., tailor, b 54 Taylor.
Farber Mary, wid Geo., h 54 Taylor.
Farber Mary, op, b 54 Taylor.
Farber Wm. C., lab, h Mathews av.
Farino Luigi, lab, h 737 Catharine.
Farias Louis, lab, h 644 Bleecker.
Farin Daniel, restaurant, b 38 Cooper.
Farino Nicola, op, h 188 Jay.
Farle Luke, monuments 19 Knox, h do.
Farley Agnes E., transfer tax clk, b 132 Brinckerhoff av.
Farley Cora M., bkpr, b 116 Miller.
Farley Edna C., stenog, b 116 Miller.
Farley Helen G., teach School No. 18, b 132 Brinckerhoff av.
FARLEY HUGH D.
Tents and awning 130-132 Genesee, h 79 Elm.
Farley Loretta C., stenog, b 132 Brinckh'f.
Farley Mary A., wid Michael, h 116 Miller.
Farley, Nicholas, h Schuyler rd, Deerfield.
Farley Patrick J., custom tlr, h 132 Brinckerhoff av.
Farley Wm. H., clk, b 347 Columbia.
Farm Produce Co. (Seubert & Fix) 120 Erie.
Home Phone 983.
Farmer Wm., h 10 Johnson pk.

SUTORIUS BROS., — HATTERS. — 116 COLUMBIA ST.

WILLIAM BLAIKIE COMPANY
Prescription Druggists
Utica, N. Y.
DRUGS AND CHEMICALS

Utica School of Commerce
ONEIDA NATIONAL BANK BLDG. T. J. RISINGER, Prin'l

Farno Michael, h 16 Broadway.
Farnum B. C. (Standard Oil Co.), h 14 Scott.
Farr Corey L., con, h 257 Rutger.
Farr Edward C., con, h 118 Kossuth av.
Farr Jesse, op, h Bleecker nr Jefferson.
Farrar Grace, hair dresser, b 54 Eagle.
Farrar Walter O., mach, h 358 W'boro.
Farrell Alice, wid Wm., h 420 Bleecker.
Farrell Anna, op, b 420 Bleecker.
Farrell Anna M., op, b 19 McVean.
Farrell Arthur C., driver U. S. Exp., b 239 Lansing.
Farrell Catharine, op, b 664 Mary.
Farrell Eliz. G., drsmkr, b 19 McVean.
Farrell Helen V., stenog, b 19 McVean.
Farrell James, lab, b 41 John.
Farrell James, op, b 72 Second.
Farrell John H., tmstr, b 29 Broad.
Farrell John J., yard cond, h 664 Mary.
Farrell John J., brntdr, b 901 Columbia.
Farrell John W., eng U. F. D., h 49 Churchill av.
Farrell Mamie, clk, b 19 McVean.
Farrell Mary, op, b 420 Bleecker.
Farrell Mary, clk 173 Genesee, b N. Y. Mills
Farrell Mary, op, b 664 Mary.
Farrell Mary E., wid John E., h 39 Mohawk
Farrell Merton H., op, h 66 Bacon.
Farrell Michael B., let car, h 10 Hollingsworth av.
Farrell Mollie, bkpr, b 39 Mohawk.
Farrell Patrick, foreman, b 333½ Bleecker.
Farrell Sarah, h 1 Marron av.
Farrell Simon, eng, h 110 Conkling.
Farrell Thomas, lab, h 19 McVean.
Farrell Thos. C., agt, h 210 Blandina.
Farrel Thos., pntr, b 110 Conkling av.
Farrell Thos. H., M. D. (Farrell & Gage), h 161 Park av.
Home Phone res. 837, bus. 172.
Farrell Wm., driver, h 52 Churchill av.
Farrell Wm. P., op, h 33 Green.
FARRELL & GAGE
(T. H. FARRELL AND J. E. GAGE), PHYSICIANS AND SURGEONS. PRACTICE LIMITED TO DISEASES OF THE EYE, EAR, NOSE AND THROAT. OFFICE HOURS 10 A. M. TO 3 P. M. EVENINGS BY APPOINTMENT. SUNDAYS 12 TO 1 P. M. OFFICE 236 GENESEE ST. BOTH PHONES. HOME PHONE 172.
Farrer Wm. A., mach, h 54 Eagle.
Farris John (Simon Farris & Bro.), b 73 Mohawk.
Farris Nassir, trav, b 554 Mary.
Farris Simon (Simon Farris & Bro.), h 73 Mohawk.
Farris Simon & Bro. (Simon and John), dry goods 73 Mohawk.
Farthing Edw., brklyr, b 41 Gilbert.
Home Phone 2206.
Farwell Wm. H., b 1205 Sunset av.

Steber
MILLINERY
BLANDINA STREET, NEAR GENESEE,
UTICA, N. Y.
ARTE ET INDUSTRIA

Fasoldt Alvin J., foreman, h 39 City.
Fasoldt Geo. E., clk, h 39 City.
Fasoldt John G. Jr., driver, b 41 City.
Fasoldt John G., carpet layer, h 41 City.
Fassett John, lab, b 83 Walnut.
Fassler Gottlob, cab mkr, h 24 Edward.
Fassler Jacob G. cabinet works cor Whitesboro and Liberty, h 29 Faass.
Home Phone 2026, bus 1051.
Fassler Louise, bkpr, b 29 Faass av.
Fassons Gioconio, op, h 147 Jay.
Fauth Geo., bartnrd, h 40 Hickory.
Faxton Hospital and School for Nurses, Sunset av.
Home Phone 995, toll sta. 1711.
Fay Alice, nurse, b 15 Hopper.
Fay Anna E., nurse, h 15 Hopper.
Home Phone 1748.
Fay Catherine, cook, 17 Rutger.
Fay Chas R., baker, h 188 Elizabeth.
Fay Cornelius, painter, h 98 John.
Fay Gain L., h 18 Hobart.
Fay Jas. H., lab, h 155 Steuben.
Fay Jas. N., clk, b 18 Hobart.
Fay Kathleen, clk, b 155 Steuben.
Fay Margaret, h 85 Mohawk.
Fay Michael J., cigar mkr, h 85 Mohawk.
Fay Thos. J., ptr, b 226 Kossuth av.
Fazackly Jas., mach, h 34 Steuben.
Fazio Raffaelo, lab, h 645 Catharine.
Fazio Petro, lab, h 9 Gilbert.
Feather Benj., janitor, h 9 Aiken.
Feather Bertha M., clk, b 9 Aiken.
Feather Cora B. Mrs., h 9 Aiken.
Federowski Stanislaw, tlr, h 115 Mandeville
Feeney Eliz., wid Andrew, h 6 Spring.
Feger Gabriel, lab, h 30 Saratoga.
Fehlner Andrew, op, b 18 Cherry.
Fehlner Anna, clk, b 59 Parker.
Fehlner Christopher, lab, h 18 Cherry.
Fehlner Ernest, op, b 18 Cherry.
Fehlner John, mach, b 59 Parker.
Fehlner Jos., shoe mkr, h 59 Parker.

THE FRANTZ INN
LADIES AND GENTLEMEN
131 GENESEE 131 GENESEE

BARTEL'S BREWING CO., Lager Beers, Ales and Porter | GEO. BINGEL Agent | Conkling Ave., cor. Leah

WOOLEN CLOTHS AND TAILORS' TRIMMINGS
R. J. GUCKEMUS, 414 VARICK STREET UTICA, N. Y.

SEE PAGE 15

JOHN A. ROBERTS & CO. 169-171 Genesee St.
Fine Millinery, Cloaks, Carpets and Upholstery.

H. J. BRANDELES,
HEATING - PLUMBING
AUTOMATIC SPRINKLER
EQUIPMENTS.
101 LA FAYETTE ST.

Fehlner Louis, op, b 18 Cherry.
Fehlner Michael, baker, b 18 Cherry.
Fehr Carleton F., drug clk, b 104 Dudley av
Fehr Max, painter and decorator 41 Hickory, h 578 Lincoln av.
Fehr Paul, painter, h 104 Dudley av.
Fehrenbach Alfred, brewer, h 64 Schuyler.
Fehrmann August, op, h 81 Court.
Fehrmann Gustave J., clk, b 21 Saratoga.
FEHRMANN ROBERT C.
Boots and shoes 909 Columbia, h 21 Saratoga. Home Phone 1944.
Felbo Tomazo, lab, h 95 Elizabeth.
Feldman Jos., brew wkr, h 52 Stark.
Feldman Solomon, tailor, h 40 Seneca.
Feldmann Albert F., trnmn, h 31 Spring.
Feldmann Chas. R., printer, b 28 City.
Feldmann Charlotte, wid Fred'k, h 28 City.
Feldmann Emma, op, b 28 City.
Feldmann Ernest, brew wkr, h 53 Warren.
Feldmann Fred'k T., barber, b 31 Spring.
Feldmann Henry G., clk, b 28 City.
Feldmann Louis, op, b 9 Gates.
Feldmann Louisa A., b 31 Spring.
Feldmann Paul, butcher, h Walker rd, Deerfield.
Feldmann Vincenz, carpet wvr, h 9 Gates.
Felitto James, grocer 19 First, b 21 do.
Felitto Michele, lab, h 21 First.
Felix Gaetano, tailor, h 510 Bleecker.
Fellows Edward, pressman, h 23 Broad.
Fellows Geo., driver, h 35 Huntington.
Felt Arthur, op, b 107 Sunset av.
Felt Elma, op, b 107 Sunset av.
Feltch Chas. B., bakery 45 Court, h 47 do. **Home Phone 2621.**
Felton Carrie E., hskpr, b 21 Brinckerhoff.
Felton Gertrude, b 258 South.
Felton Mary, wid Peter, h 258 South.
Felton Sophia, b 258 South.
Felts Arthur, mach, h 111 Sunset av.
Felts Catharine M., teach Mandeville Sch., b 106 State.
Felts Clara S., teacher Hamilton St. Sch., b 106 State.
Felts Emily J., teach Mandeville St. Sch., b 106 State.

Fenk Otto, baker, h 50 Warren.
Fenn Irene E., bkpr, b 190 Oneida.
Fenn Wm. B. Mrs., h 190 Oneida.
Fennell Percy, slsmn, b 929 Bleecker.
Fenner Arthur, bkpr, b 816 Bleecker.
Fenner Chas. L., treas Seneca Brass Wks, h 816 Bleecker.
Fenner Floyd W., bkpr, b 97 Howard.
Fenner H. Gilbert, clk, h 205 Howard av.
Fenton Catharine, h 11 Roberts.
Fenton Geo., agt Am. Book Co., h 36 Watson pl. **Home Phone 3358.**
Fenton Johanna L., op, b 11 Roberts.
Fenton Martha, smstrs, Orphan Asylum.
Fenton Milo B., h 1 Union av.
Fenton Wm. P., fireman, h 144 Third av.
Fenwick Cath., wid Thos., h 85 West.
Ferazza Arnst, tailor, h 537 Bleecker.
Ferderer Alfred, meat mrkt N. Genesee, h do.
Ferderer Alfred, lab, b 61 N. Genesee.
Ferdinando Anginlino, musician, b 515 Bleecker.
Ferdinando Felix, music teacher, h 515 Bleecker.
Ferdinando Luigino, musician, b 515 Bleecker.
Fergetta Chas. P., typewriter repairer, b 294 Blandina.
Fergetta Thos., op, b 298 Blandina.
Ferguson Eliz., solicitor, b 58 Charlotte.
Ferguson Ellis L., grocer 128 Dudley, h do.
Ferguson Emma, wid Bernard, b 1401 Bleecker.
Ferguson Helen D., wid John V., h 90 Brinckerhoff av.
Ferguson Jas. C., com trav, h 89 Rutger.
Ferguson John E., tool mkr, h 314 Columbia
Ferguson John H., clk 135 Genesee, h Yorkville.
Ferguson Lawrence, lab, b 30 Jay.
Ferguson Nancy, wid Robt., b 16 Hopper.
Ferguson Restaurant (The), R. C. Ferguson prop., 16 Hopper.
Ferguson Robert, butcher, h 55 Mathews av
FERGUSON ROSCOE C.
Prop Ferguson's Restaurant, h 16 Hopper. Home Phone 2413.
Ferguson Samuel, mach, h 42 Kirkland.
Ferguson Samuel G., mach, h 98 Howard.
Ferguson Wales W., farmer, b 667 Neilson.
Ferguson Wm. A., prop 20th Century Lunch Room 66 Genesee, h Ithaca, N. Y.
Fernon Albert E., op, b 357 Wheeler.
Fernon James, lather, b 357 Wheeler.
Fernon Thos. H., mason, h 357 Wheeler.
Fero Mrs. A. D., h 11 Oneida.
Ferraro Antonio, lab, h 127 Elizabeth.
Ferraro Bartholomew, mason, h 143 Broad.
Ferraro Thos., patrolman, b 147½ Elizabeth
Ferrerico Vincenzo, lab, h Potter.
Ferris Albert, op, h 34 Second.
Ferris Anna, b 1016 Sunset av.

CROWE & MARTIN, Florists, 221 Genesee cor. Blandina Sts. Both Phones.

Utica Paper Box Co. KNIT GOODS, CONFECTIONERY WEDDING CAKE BOXES
35-37-39-41 LIBERTY ST.
C. N. Y. Phone 164-A. Home Phone 164.

Anyone can secure PURE CITY RESERVOIR ICE in *whatever* quantities they desire from us.

Utica Ice Company
Both Phones 165. 152 Kemble Street.

Ferris Arthur F., sprtng goods 89½ Washington, h 812 Genesee. **Home Phone 3552.**
Ferris Geo., restaurant 608 Bleecker, h do.
Ferris Geo., mach, h 16 Spring.
Ferris John, pdlr, h 533 Bleecker.
Ferris Joe, lab, h 743 Bleecker.
Ferris Margaret, nurse, b 127 Rutger.

FERRIS T. HARVEY
(Dunmore & Ferris), h 1107 Sunset av. Home Phone res 180.

Ferris Wm. D. (Ferris & Co.), h 1115 Sunset av.

FERRIS & CO.
(William D. Ferris, Arthur D. Jones and Frank R. Lewis) insurance 1 Blanddina, Clarendon Bldg. Both Phones 655.

Ferriter Anna M., bkpr, b 21 Court.
Ferriter James, clk, h 42 Taylor av.
Ferro Antonio, lab, h 415 Catharine.
Ferro James, barber 58 Third av, h 136 Jay.
Ferro Jas., lab, h 186 Jay.
Ferro John, lab, h 53½ Park av.
Ferro Jos., op, h 26 Third av.
Ferro Luigi, lab, h 241 Jay.
Ferro Michael, tmstr, h 241 Jay.
Ferrollo Francesco, lab, h 411 Catharine.
Ferron Daniel, restaurant 455 Columbia, h 40 Cooper.
Ferry Eugene C., salesman, h 406 State.
Fetterly Anna Mrs., b 24 Elm.
Fetterman Nathaniel P., optical foreman, h 8 Parker.
Few Geo., op, b 2 Winner av.
Few Thos., lab, h 20½ Salina.
Fewless Georgia A., b 15 Lansing.
Fey Louis A., contr and bldr 251 Seymour av., h do. **Home Phone 2947.**
Fey Ray M., stenog, b 251 Seymour av.
Fiaschetti Michael, blksmth, h 13 Schuyler.

FIDELITY AND DEPOSIT CO. OF MARYLAND
Risley & Love agts 92-93 Utica City Nat Bk. Bldg.

Fidelity Mutual Life Ins Co. (The), E. D. Wheeler mgr, 9 Second Nat Bk Bldg.
Field Ervin (Field & Start), h 91 Oneida. **Home Phone 2363.**
Field Fannie L., nurse, h 63 Plant.
Field Orville W., shpg clk, h 12 Leeds.

FIELD & START
(Ervin C. Field and W. H. Start), wholesale grocers 40-50 John. Home Phone 87.

Fielding Alice H., op, b 1006 Bleecker.
Fielding John, lab, h 1006 Bleecker.
Fielding Wm., meat ctr, b 1006 Bleecker.
Fiero R. H. & Co., members N. Y. Stock Exchange (Austin K. Muzzey mgr), 51-52 U. C. Nat. Bk. Bldg. **Home Phone 48.**
Fierstine Aloit J. (Fierstine Prtg House), h 25 Clinton pl. **Home Phone 2258.**
Fierstine Benj R., pntr, b 25 Clinton pl.

MURPHY THE JEWELER
2 BLANDINA ST. OPP. CITY HALL

FIERSTINE PRINTING HOUSE
(A. J. Fierstine), printings 12-14 Elizabeth, new address 44 Pearl. Home Phone 123.

File Ruth, b 95½ South.
Files Geo., hotel 145 LaFayette, h do.
Filkins B. Monroe, clk, h 164 South.
Filkins Elmer C., clk, b 70 Mathews.
Filkins Leo, clk, b 33 Lansing.
Filkins Mary Mrs., h 85 Court.
Filkins Romeyn, trav, h 70 Mathews av.
Filkins Sadie, stenog, b 85 Court.
Filkins Wm. F., saloon 202 Bleecker, h 33 Lansing. **Home Phone 1438.**
Filmore Albert M., glazier, h 442 Dudley av
Finch Chas B., mgr Eastern Estate Tea Co., h 50 Cooper.
Finch Eva B., stenog, b 32 Taylor av.
Finch Leonard H., photog 261 Bleecker, h N. Y. Mills.
Finch Lydia, wid Alex, h 32 Taylor av.

FINCKE FREDERICK G.
Miller & Fincke 30 Genesee, h 600 State.

Fincke Henry C., brkmn, h 41½ Fay.
Finer Chas., pdlr, h 111 Whitesboro.
Finer Julius, pdlr, h 20 Salina.
Finer Samuel, tailor, b 20 Salina.
Fingar Chas., foreman, h 5 Belmont av.
Fingelton Ella, drsmkr, h 173 Whitesboro.
Finger Philip M., shpg clk, 44 Faass.
Fingerhut Chas F., bkpr, h 166 Steuben.
Fink Bertha, wid Jos., h 84 Whitesboro.
Fink Bros. (Joseph B. and Louis), clothing and furnishings, 311-313 Columbia.
Fink Catharine, bkpr, b 38 Leeds.
Fink Edward, trainman, b 38 Leeds.
Fink Geo., gardner, h 251 Jefferson av.
Fink Isaac, tailor, h 38 Leeds.
Fink Jacob, tailor, h 17½ Washington.
Fink Jennie, stenog, b 29 Elizabeth.
Fink John, mtrmn, h 942 Bleecker.
Fink Jos. B. (Fink Bros.), h 128 W'boro.
Fink Louis (Fink Bros.), h 29 Elizabeth.
Fink Susie, bkpr, b 29 Elizabeth.
(Fink, see Fenk).
Finkle C. Cornelia, wid James, h 38 Miller.
Finkle Cornelia L., stenog, b 38 Miller.
Finkle Rena A., wid Frank M., b 38 Miller.
Finklestine Max, restaurant 23 Seneca, h do
Finlayson Wm. A., clk, h 163 Elm.
Finley Mary, saleslady, b 203 Blandina.
Finn Bartholomew F., prop Progressive Barber Shop, b 323 Mary.
Finn Clarence A., b 294 Dudley av.

THOMAS BREEN CO 92 LAFAYETTE ST PLUMBING

Maher Brothers

.. MEN OF FASHION ..
are invited to inspect our suits. The distinctive models and beautiful and exclusive patterns will surprise and please you.

Corner LaFayette & Seneca Sts.

P. W. Schneider
Heating and Ventilating
Estimates Furnished. Both Phones. Devereux Block.
When you are buying a
Heating Apparatus
BUY THE BEST.

MUSIC IN ALL BRANCHES
CONSERVATORY OF MUSIC
ELOCUTION AND LANGUAGES

Finn Edwin, op, b 141 Mohawk.
Finn Eliz., wid John T., h 141 Mohawk.
Finn Francis E., clk, b 631 Mary.
Finn Frank J., laundryman, h 631 Mary.
Finn Gerald, dftsmn, b 41 Seymour av.
Finn Geo. C., op, b 294 Dudley av.
Finn Harriet, wid Samuel, b 213 Morris.
Finn John H., clk, b 219 Elizabeth.
Finn John W., pntr, b 333½ Bleecker.
Finn Michael, court attd, b 162 Blandina.
Finn Patrick, cutter, h 219 Elizabeth.
Finn Patrick H., frgt hndlr, h 36 Broad.
Finn Raymond J., plmbr, b 631 Mary.
Finn Robert E., contr, h 41 Seymour av.
Finn Sarah, wid Geo., h 294 Dudley av.
Finn Thomas J., painter supplies and painting 63 John, h 75 St. Vincent. Home Phone 3335.
Finn Thos. J., lab, h 75 St. Vincent.
Finnegan Adelaide, wid Wm., h 37 York.
Finnegan Delia, att S. H.
Finnegan Eva, clk, b 228 Seymour av.
Finnegan Frank, clk, b 25 Elm.
Finnegan Jas., tinsmith, b 660 Bleecker.
Finnegan Jas., op, b 841 Columbia.
Finnegan John, tailor, h 18 McQuade.
Finnegan John J., agt., h 63 Square. Home Phone 1171.
Finnegan Margaret T., nurse, b 15 Hopper. Home Phone 1748.
Finnegan Mary, wid Barney, h 660 Bleecker
Finnegan Patrick H., grocer 25 Elm, h do.
Finnegan Philip, clk, b 25 Elm.
Finnegan Rose A., tlrs, b 660 Bleecker.
Finnegan Theresa E., clk, b 63 Square.
Finnerty Alice, clk, b 301 Conkling av.
Finnerty Edw. J., driver, b 16 Linwood pl.
Finnerty James H., clk, b 768 Bleecker.
Finnerty John, molder, b 33 Elizabeth.
Finnerty Mae J., clk, b 41 Court.
Finnerty Mary, op, b 199 Court.
Finnerty Thomas, pattern fitter, h 41 Court
Finney Guy W., drug clk, h 75 Kemble.
Finster Florence, op, b 407 Whitesboro.

FINUKIN MICHAEL H.
Pianos and organs 305 Columbia, h 24 Aiken.

Fiore Angelo, lab, h 646 Bleecker.
Fiore Antonio, lab, h 81 Third av.
Fiore Antonio, h 126 Elizabeth.
Fiore Frank, grocer 26 Third av, h do.
Fiore James, lab, h 48 Broad.
Fiore Jerry, op, h 214 Jay.
Fiore John, blksmth, h 70 Third av.
Fiore Luiggi, lab, h 17 Gilbert.
Fiore Nicola, lab, b 241 Jay.
Fiore Pasquale, lab, h 646 Bleecker.
Fiore Rocco V., h 269 Jay.
Fiore Thomas, h 423 Bleecker.
Fiore Thomas, lab, h 467 Jay.
Fire Dept., Daniel J. Sullivan chief, office Police Station.
Firemen's Hall, 4 Union.
Firolo Angelo, dyer, h 270 Jay.
Firsching Agatha, wid Geo, h 77 Warren.
Firsching Andrew, mach, h 313 James.
Firsching Dominick, op, h 17 Cherry.
Firsching Geo. J., let car, h 31 Faass.

FIRSCHING JOSEPH A.
General repair shopt, mfr textile machinery, 30-32 John, h 14 Brayton pk pl. (See adv. index). Home Phone 2866.

Firsching Leo M., mailing clk Utica Daily Press, h 323 Whitesboro.
Firsching Mary, b 77 Warren.
Firsching Norbert, op, b 14 Brayton pk pl.

FIRST CHURCH OF CHRIST
Scientist, New Century Auditorium, Hopper, Mrs. Ella S. Peck first reader.

First Church of the Evangelical Assn (The) 208 Sunset av.
First Methodist Church, Rev. Thos. C. Givens pastor, 30 and 32 Linwood.
First M. E. Church, Court cor Broadway.
First Presbyterian Church, Ralph W. Brokaw pastor, Wash'ton cor Columbia.

FIRST NATIONAL BANK
Charles B. Rogers pres, Chas. A. Butler vice pres, Henry R. Williams vice pres and cashier, Frank A. Bosworth vice pres, 91 Genesee. (See adv. index). Home Phone 946.

Fischer Albert, molder, h 46 Ontario.
Fischer Amelia, op, b 38 Ash.
Fischer Anna C., clk, b 701 Columbia.
Fischer Bartholomew, com trav, h 412 Whitesboro.
Fischer-Bezson J. Heinrich, bkpr, h 77 Miller.
Fischer-Bezson Johanna, stenog, b 77 Miller.
Fischer-Bezon Mary, h 77 Miller.
Fischer Charles, lab, h 77 Mohawk.
Fischer Chas. J., pntr, h 22 Mulberry.
Fischer Elizabeth, b 412 Whitesboro.
Fischer Emma, b 77 Mohawk.
Fischer Frances M., op, b 7 Kernan av.
Fischer Frank B., shpg clk, b 412 W'boro. Home Phone 2178.
Fischer Frank, loom fixer, h 660 Bleecker.
Fischer Frank, polshr, h 57 Walnut.
Fischer George, clk, b 57 Walnut.
Fischer Geo. H., organist, h 46 Lansing.
Fischer Helen, hskpr, b 660 Bleecker.
Fischer Henry, lab, b 46 Ontario.
Fischer Isabella, wid Edw., h 26 Addington.
Fischer Joseph, op, b 7 Kernan.
Fischer Lewis J., cutter, b 7 Kernan.

Dinner Sets and Toilet Sets at JONES' HOUSEFURNISHING STORE, 225-227 Columbia St. Home Phone 1625.

ELECTRIC WIRING
Ballda Electric Co.
229 GENESEE STREET.

EYES Having Defects we correct with Lenses.
KENNEY S, Opticians, 232 Genesee St., Utica Home 'Phone 1230.

Fischer Lewis J., barber 515 W'boro, h 7 Kernan av.
Fischer Louis G., box mkr, b 77 Mohawk.
Fischer Mary, wid Jos., h 7 Kernan.
Fischer Mary A., tlrs, b 9 Kernan.
Fischer Otto, op, b 77 Mohawk.
Fischer Samuel, carp and masn, h 18 B'way
Fischer Theodor, phys 23 Devereux, h do.
Fischer Theodore S., cutter, h 41 Taylor av
Fischer Wm., mldr, b 77 Mohawk.
Fishcer Wm. J., mfr barrels, tubs, etc., 115 Bacon, h do. **Home Phone 3598.**
(Fischer, see also Fisher).
Fiscus J. Edwin, pres Ellis & Fiscus Co., h 33 Miller.
Fiscus J. Homer, drugs, 89 Albany, h 325 South.
Fish Ada, op, b 31 Cornelia.
Fish Arvilla, wid Tracy, b 248 W'boro.
FISH BROS.,
(H. W. Fish and L. V. Fish), props Lewis House, 2-4 Bagg's sq.
Home Phone 177.
Fish Cyrus A., carp, h 1009 Bleecker.
do. Home Phone 3293.
Fish Emily C. Mrs., b 59 Brinckerhoff av.
Home Phone 2346.
Fish Emmett J., h 106 John.
Home Phone 2547.
Fish Fred R. Mrs., h 318 Columbia.
Fish Grace A., b 103 South.
Fish Harry W., (Fish Bros.), h 720 Mary.
Fish Helen, wid Wm., b 73 Kanatenah.
Home Phone Br. Ex. 28.
Fish Jacob, lab, h 147 Taylor.
Fish John, baggageman, h 386 Jay.
Fish John, op, h 552 Conkling av.
Fish Jos., lab, b 147 Taylor av.
Fish Leon V. (Fish Bros.), h 228 Elizabeth.
Fish Mary, op, b 147 Taylor av.
Fish Minnie E., h 1 Springate.
Fish S. L., solicitor, b 40 Rutger.
Fish Thomas R., retired, b 40 Clinton pl.
Fish Wm. A., h 103 South.
Fish Winslow P., h 103 South.
Home Phone 1722.
Fisher Alice L., nurse, b 16 South.
Fisher Anna, wid Herbert, h 44 Fay.
Fisher Bertha Mrs., h 38 Ash.
Fisher Charles, cigarmkr, b 38 Ash.
Fisher Charles, op, h 8 Orchard.
Fisher Clara, mlnr, b 325½ Mary.
Fisher David J., clk, b 41 Francis.
Fisher David W., janitor, h 41 Francis.
Fisher Edw. W., let car, b 372 Jay.
Fisher Edwin J., agt, Met Ins Co., h 64 Lansing.
Fisher Emma, wid Marion O., h 46 Howard.
Fisher Geo. H., formn, h 246 Elizabeth.
Home Phone 3136.
Fisher Geo. L., bill clk, h 418 Varick.

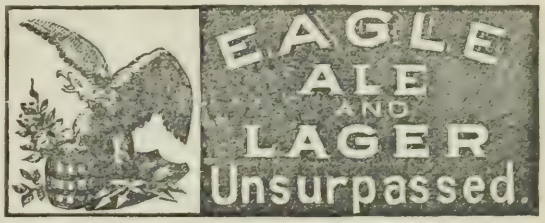

Fisher G. M., M. D., office 230 Genesee Winston Bldg, h Clayville, N. Y.
Fisher Helen C., smstrs, S. H.
Fisher Henry, gard, h 308 Lincoln.
Fisher Herman G., tmstr, h 12 Kathleen.
Fisher John J., trav agt, h 42½ Miller.
Fisher Jos., op, b 837 Columbia.
Fisher Knitting Machine Co., M. J. Fisher pres and mgr, Chas. H. Hughes sec, John A. Kernan treas, mfrs knitting machinery, 19 Whitesboro.
Fisher Leonard, frmr, h 315 State.
Fisher Marg., wid Alonzo P., h 171 Rutger.
Fisher Mary, op, b 32 Cherry.
Fisher Mary E., h 74 Plant,
Fisher Michael J. (Fisher Knitting Machine Co.), h 247 N. Genesee.
Fisher Minard J., supt and gen mgr Metal Roofing and Cornice Co., 71 Main h 80 do.
Fisher Stephen T., col, h 36 Albany.
Fisher S. Roy, clk, b 46 Haward av.
Fisher Thos. C., b 66 Jefferson av.
Fisher Werner B., supt Elbeouf Knit Co., h 325½ Mary.
FISHER WILLIAM,
retired, h 20 Kemble.
Fisher W. E., let car, h 372 Jay.
Fisher Wm. H., foundryman, h 66 Jefferson
(Fisher, see also Fischer).
Fisk Nathan S., tel op 12½ Arcade, b 199 Park av.
Fiske Eliza G., matron Orph Asylum.
Fitch Arthur, contr, h 87 West.
Fitch Charles, lab, h 13 Post.
Fitch Chester, b 4 Rutger Pk.
Fitch Florence E., stenog, b 87 West.
FITCH HENRY A.,
physician, 4 Rutger Park h do.
Fitchard B., agt Met Ins Co., h Clarks Mills.
Fitchard Chas. L., hop dealer, 69 Genesee h 35 Jewett pl.
Fitchard Jas. E., mason, b 231 Rutger.
Fitchard Wm. H., hop merchant, 69 Genesee, h 206 Albany.

Patents==FRED W. BARNACLO, MANN BUILDING, UTICA, N. Y.

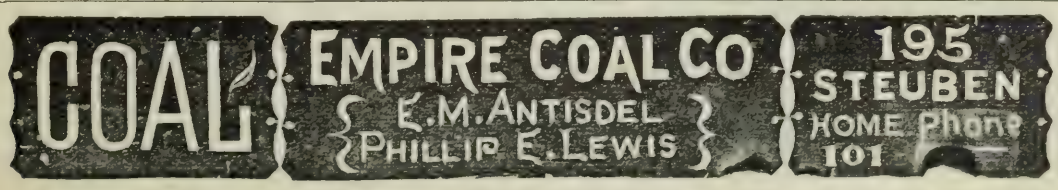

Some of the Best Tailors in the country HAVE CUT AND DESIGNED THE SUITS THAT WE WILL SHOW YOU.
MAHER BROTHERS, Cor. LA FAYETTE and SENECA STREETS

PICTURE FRAMES MADE TO ORDER. G. Fred Lochner, 75 SOUTH STREET. HOME PHONE 2597.

Fitzer Jacob, dry goods and millinery 59 Whitesboro h do. **Home Phone 2632.**
Fitzgerald Agnes, clk, b 89 Steuben.
Fitzgerald Ambrose J., clk, b 111 Kemble.
Fitzgerald Cabel.W., cab mkr, h 115 Neilson
Fitzgerald Cath. T., drsmkr, h 315 Blandina.
Fitzgerald Gerald, stakeman, b 111 Kemble.
Fitzgerald Helen, teach Union St. Sch, b 20 Linwood.
Fitzgerald Helene, dom, Armory pl.
Fitzgerald James, clk, b 11 Haak.
Fitzgerald Jas. S., chauffeur, h 31 High.
Fitzgerald John, yard master, h 11 Haak av **Home Phone 3561.**
Fitzgerald John, janitor, h 111 Kemble.
Fitzgerald John Jr., lab, b 11 Haak av.
Fitzgerald Julia, tlrs, h 27 Union av.
Fitzgerald Mary, b 315 Blandina.
Fitzgerald Mary, op, h 323 Wager.
Fitzgerald Matt. J., steamftr, h 106 Taylor.
FitzGerald Michael J., v pres The Hurd & FitzGerald Shoe Co., 12 Catharine, h 220 Mary. **Home Phone 912.**
FITZGERALD P. H.,
lawyer 20 Martin Bldg., h 63 Lansing. Home Phone 2022, res. 2454.
Fitzgerald Patrick T., blksmth, 30 Elizabeth, h 862 Genesee.
Home Phone, bus, 1385, res. N. H. 54.
Fitzgerald Richard, mach, b 11 Haak.
Fitzgerald Robt F., cond, h 24 Leah.
Fitzgerald Sarah, mlnr, b 11 Haak.
Fitzgerald Thos., car insp, h 59 Jefferson.
Fitzgerald Thos. M., horse shoer 30 Elizabeth, b 862 Genesee.
Fitzgerald Wm., slsmn, b 110 Park av.
Fitzgibbon Wm., stag mgr, b 176 W'boro.
FitzHugh C., chef, b 342 Catharine.
Fitzpatrick Anna, op, b 117 Albany.
Fitzpatrick Cath., op, b 117 Albany.
Fitzpatrick Daniel J., bkpr, b 180 Brinckerhoff av.
Fitzpatrick Daniel J., steward Fort Schuyler Club h do.
Fitzpatrick Edw. D., jeweler, 144 Genesee, h 34 Huntington.
Fitzpatrick Hannah, b 34 Huntington.
Fitzpatrick Jas. D., fruit dealer, h 117 Albany.
Fitzpatrick Lawrence D., ppr hgr, h 231 Lansing.
Fitzpatrick Margaret, insp, b 117 Albany.
Fitzpatrick Mary L. E., teach James St. School, b Clinton, N. Y.

THE EAGLE BREWING CO. EXTRA FINE ALES & LAGER PHONE 645

Fitzpatrick Thos. W., shpg clk, 31 Catharine, b Clinton.
Fitzsimmons Frank, woodwkr, h 65 Ontario
Fitzsimmons Jos. P., patrolman, h 178 South.
Fitzsimmons Lulu, op, b 65 Ontario.
Fitzsimmons Mary M., Ph. B., prin Mandeville St. School, b 178 South.
Fitzsimmons Thomas, lab, b 62 Ontario.
FITZ SIMMONS FRANCIS P.,
Sales agt. Skenandoa Cotton Co., h 17 Howard av.
Fitzwilliam Charles H. Rev., pastor Immanuel Baptist Church, h 312 Neilson. **Home Phone 3129.**
Fityr Kida, lab, h 91 Water.
Fix F. Wm. (Seubert & Fix), h 410 W'boro.
Flahan Anton, op, h 335 Blandina.
Flamico Leonardo, lab, h 127 Elizabeth.
Flamidia Guido, lab, h 71 Park av.
Flanagan Catharine, op, b 20 Walnut.
Flanagan Francis, exmn, b 8 Lock.
Flanagan John, lab, b 6 Rudolph pl.
Flanagan Julia, b 105 Brinckerhoff av.
Flanagan Marg., wid John, h 20 Walnut.
Flanagan Margaret, clk, 20 Walnut.
Flanagan Mary A., h 105 Brinckerhoff av.
Flanagan Nellie, b 20 Walnut.
Flanders Herbert, carp, h 83 Walnut.
FLECK EDWARD B.,
Musical director Utica Conservatory of Music, h 19 Linwood pl. Home Phone 1485.
Fleck Jesse E. S. Mrs., elocutionist Conservatory of Music, 196 Genesee, h 19 Linwood pl.
Fleischman Amelia, wid Leonard, h 106 West av.
Fleischman Celeste, stenog, b 417 Blandina.
Fleischman Geo., carp, h 417 Blandina.
Fleischman Henry, mldr, b 1 Maple.
Fleischman Jos., mach, h 67 Miller.
Fleischmann Yeast Co., H. B. Safford mgr, 35 Whitesboro. **Home Phone 76.**
Fleiz Thomas, lab, h 4 Breeze.
Flemena Antonio, lab, h 33 Kossuth.
Flemeno Antonio, lab, h 898 Catharine.
Fleming Andrew P., carp, h 139 Kemble.
Fleming Cath., b 135 Kemble.
Fleming Edw. F., bill clk U. S. Ex, b 133 Seymour.
Fleming James W., physician, 76 Elizabeth h do. **Home Phone 3393.**
Fleming John, crge mkr, h 216 Blandina.
Fleming Marg., stenog, b 119 Oneida.
Fleming Mary E., drsmkr, h 135 Kemble.
Fleming William, op, h 236 Elizabeth.
Fleming Winifred A., op, b 135 Kemble.
Fletcher Addison D., clk, h 6½ Hart.
Fletcher Agnes M., op, b 224 West av.
Fletcher Anna, wid Edw., h 187 Lansing.
Fletcher Anna, op, b 224 West av.
Fletcher Christopher Jr., phys, S. H.
Fletcher Edw. J., com trav, h 161 Elm.

FOR YOUR HOLIDAY FRUITS GO TO GEORGITSO'S, 212 Genesee cor. Pearl Streets.

John A. Roberts & Co., The Reliable DRY GOODS And Carpet House.
169-171 GENESEE STREET.

Fletcher Edw. T., mldr, b 9 Jefferson.
Fletcher Etta, wid John W., h 33 Cooper.
Fletcher George, lab, b 187 Lansing.
Fletcher James P., clk, h 219 Elizabeth.
Fletcher Jennie, wid John, h 224 West av.
Fletcher Jennie, op, b 224 West av.
Fletcher John, mldr, b 187 Lansing.
Fletcher John A., ctr, (Roberts-Wicks Co.), h 169 Blandina. **Home Phone 3573.**
Fletcher John P., trnmn, h 162 Steuben. **Home Phone 1401.**
Fletcher Mae, op, b 107 Mohawk.
Fletcher Rose A., forelady, b 26 Addington.
Fletcher Thomas A., mldr, also probation officer, h 152 Elm. **Home Phone 3058.**
Fletcher Thomas J., orderly St. Luke's Hosp., b 224 West av.
Fletcher Wm., lab, h 172 Webster.
Flinn Anna, cook, 346 Genesee.
Flint Antonio, tmstr, h 105 Elizabeth.
Flint Carmino, lab, h 280 Jay.
Flint Grover C., emp ry, h 11 Walker.
Flint Jas. T., op, b 29 Jefferson av.
Flint John, lab, h 109 Elizabeth.
Flint Tony, driver, h 101 Elizabeth.
Flo August, lab, h 109 Water.
Flo James, U. S. Navy, b 13 Schuyler.
Flo William, lab, h 13 Schuyler.
(Flo, see Flow).
Floarczyk Antony, op, h 3 Francis.
Floarczyk Helen, op, b 3 Francis.
Flock G. E. Otto, slsmn, h 18 Elm.
Flock Louisa, wid Charles, h 26 City.
Flood Anna, op, b 211 Rutger.
Flood Elizabeth, op, b 78 Mohawk.
Flood James, cigarmkr, b 78 Mohawk.
Flood Johanna, wid James, h 211 Rutger.
Flood Martin, lab, b 211 Rutger.
Flood Mary, op, b 211 Rutger.
Flood Mary E., b 78 Mohawk.
Flood Matthew, cigarmkr, b 78 Mohawk.
Flood Michael, car insp, h 9 St. Joseph.
Flood Nellie, dom, b 211 Rutger.
Flood Thomas, mldr, b 211 Rutger.
Flood Thomas L., clk, h 127 Mohawk.
Flood Timothy, lab, h 78 Mohawk.
Flood Timothy Jr., core mkr, h 925 Bl'cker.
Flora Ethel, b McKinley av.
Florence Nightingale, Home for Nurses Sunset av., near Newell.
Florentino Michele, lab, h 87 Third av.
Florinto John, tailor, h 61 Broad.
Florzcik Bernard, lab, b 258 Lincoln.
Florzcik Walter, lab, h 258 Lincoln.
Flow Jerry, op, b 111 Jay.
Floyd ,C. Frank, h 49 Olbiston. **Home Phone Br. Ex. 50.**
Floyd W. Harry, (Egbert Bagg & Co.), h 106 West.
Floyd Wm. R., comp, also Deputy Sheriff, h 246 Blandina.
Fluegel Magdalena, wid Leopold, h 103 West av.
Flume Frank V., carp, h 6 Mulberry.
Flynn Bernard, mach, b 344 Blandina.
Flynn Cecelia, clk, b 705 Mary.
Flynn Ella, drsmkr, b 415 Sunset av.
Flynn Eliza, wid Richard, h 6 Addington.
Flynn Geo., ctr, h 14 Cooper.
Flynn Gertrude C., clk, b 705 Mary.
Flynn Helen T., b 12 Steuben.
Flynn Henry, RR. man, b 705 Mary.
Flynn John, filer, h 71 Lansing.
Flynn Jos., agt, b 705 Mary.
Flynn J. N. (Wright & Flynn), 321 Columbia.
Flynn Mae, b 71 Lansing. **Home Phone 3174.**
Flynn Marg., clk, b 705 Mary.
Flynn Mary E., clk, b 705 Mary.
Flynn Martin A., formn, h 836 Mary.
Flynn Thomas, lab, h 705 Mary.
Fogarty Michael H., mach, h 43 Downer.
Fogarty Thomas W., grocer, confectionery and cigars, 75 John, b 343 Bleecker. **Home Phone 348.**
Fohs Anna, b 24 Faass.
Fohs George, mach, h 24 Faass.
Foley Arthur J. (Foley, Merrill & Foley), h 12 Howard av.
Foley Catharine, b 255 Lansing.
Foley Catharine A., b 65 Third.
Foley Charles H., com trav, h 342 Morris.
Foley Clarence, fireman, b 342 Morris.
Foley Eliz., nurse, Gen Hosp.
Foley Floyd A., ex driver, h 5 Belmont av.
Foley Francis E., bkpr, h 255 Lansing.
Foley Irene, minr, b 206 Miller.
Foley James, fireman, b 342 Morris.
Foley John, livery, 40-42 Jay. **Home Phone 171.**
Foley John, carder, b 41 John.
Foley John F., mach, h 206 Miller. **Home Phone 3373.**
FOLEY JOHN H., Well driller 34 Hager, h do. (See adv. inside back cover). Bell Phone 2116-I.
Foley John J., contr, h 200 Steuben.
Foley Jos. C., fireman, h 1032 Bleecker.
Foley Julia V., drsmkr, b 200 Steuben.
Foley Lulu, op, b 3 Thorn av.
Foley Margaret, op, b 65 Third av.
Foley Margaret T., nurse, b 200 Steuben.
Foley Mary A., op, h 65 Third.
Foley Mary A., op, b 255 Lansing.
FOLEY, MERRILL & FOLEY, (William L. Foley, August Merrill and Arthur J. Foley), lawyers, 54 Arcade. Home Phone 333.
Foley Morris M., doorman, h 218 Blandina.
Foley Pat'k, emp N. Y. C., b 201 Blandina.
Foley Patrick H., well driller, b 34 Hager.
Foley Reuben Mrs., h 62 Nichols.
Foley Richard P., brkmn, b 900 Columbia.
Foley Walter R., student, b 179½ Park av.
Foley William F., eng, h 201 Blandina.

C. A. WEIR, Dealer in FRESH and SALT MEATS, POULTRY and OYSTERS in season, 1123 BLEECKER ST., HOME PHONE 248

Complete Bath Room Displays
Home Phone 620

Select Your FIXTURES off Our Floor—not from Catalog
BANNIGAN & COOPER,
8 and 10 Devereux St.

Experienced Men to do Repairing
Bell Phone 848

Never accept a Deed or Mortgage on hearsay. Let us make an accurate SEARCH and show the FACTS

Central New York Abstract and Title Co.
27 Elizabeth Street - - Utica, N. Y.

EAGLE ALE AND LAGER Unsurpassed.

FOLEY WILLIAM L.,
(Foley, Merrill & Foley), also Commissioner of Public Safety, h 78 West.
Home Phone 39.
Foley William P., h 179½ Park av.
Home Phone 167.
Follett Bessie R., mlnr, b 526 State.
Follett David O., trav, b 526 State.
Follett Frances E., b 526 State.
Follett Frank H., broker, h 526 State.
Follett Helen V., hair dresser, b 526 State.
Follett James G., clk, b 526 State.
Folino Pietro, saloon, 104 Broad h 102 do.
Folsey John J., mtrmn, h 215 Varick.
Folsey Wm. F., cond, h 25 Milgate.
Folts Lillian L., b 31 Seneca.
Home Phone 2615.
Folts Mary F., wid Frederick, drsmkr, h 31 Seneca.
Fontano Carlo, lab, h 652½ Bleecker.
Fontano Gilormo, lab, h 652 Bleecker.
Fontano Pepino, lab, h r 679 Bleecker.
FOOTE AMON W.,
City editor Utica Herald-Dispatch and Sunday Tribune, h 606 Whitesboro.
Home Phone 2489.
Foote D. Orville, milkman, h 210 Albany.
Home Phone 2583.
Foote Georgianna, wid Joseph T., h 91 Cooper.
Foote Gertrude E., wid John B., h 288 Oneida.
Foote G. Lynn, mldr, h 11 Saratoga.
Foote Judson M., slsmn, b 15 Hopper.
Foote Mary, op, b 11 Saratoga.
Foote Mary W., wid George, b 606 W'boro.
Foran Alice M., drsmkr, h 101 John.
Forbes Charles B., pntr, h 141 Steuben.
Forbes Seymour K., com trav, h 74 Miller.
Ford Charles H., trnmn, h 14 Fay.
Ford Edward, janitor, h 48 Cooper.
Ford Elizabeth, asst Masonic Home.
Ford Frances, wid Leslie W., h 530 Whitesboro.

COMMERCIAL COLLECTION CO.
COLLECTIONS MADE IN EVERY STATE.
— 91 ARCADE —

Ford Frank S., ins Little Falls, b 6 Kemble Terrace.
Ford Frederick R., physician and surgeon, 37-38 Clarendon Bldg, h 266 Genesee.
Home Phone bus. 3501, res. 1642.
Ford Johanna T., wid Geo. W., h 73 John.
Ford John, mldr, b 48 Cooper.
Ford Joseph, carp, h 4 Spring.
Ford Lester, lab, h 22 Broadway.
Ford Meredith G., carp, h 73 Elm.
Ford Sales Company (Frank E. Henabray pres and mgr, A. P. Howarth treas), automobiles and supplies, 337-339 Columbia. Home Phone 2673, repair dept 512 do. Home Phone 3293.
Ford Thos., cond, b 803 Genesee.
Ford William H., lineman, Bell Tel Co., h 21 Knox.
FORD WILLIS E.,
Physician, 266 Genesee, h do.
Home Phone 1642.
Foreman Estella, organist and music teach, b 17 Grant.
Foreman William E., dealer in hay and straw, h 17 Grant.
Forest Hill Monumental Works, Salvator Troy prop, Prospect cor Oneida, cemetery entrance.
Foresti Lodeveco G., clk, h 59 Second.
Forger Mary, op, b 891 Bleecker.
Forhman Chas., pdlr, h 83 Whitesboro.
Forlino Luigi, lab, h 325 Jay.
Formia Joseph Rev., M. C., pastor St. Mary's Church of Mt. Carmel (Italian), h 201 Jay. Home Phone 689.
Forster Henry J., deputy chief ranger of Foresters, h 40 Albany.
Home Phone 2531.
Forster Paul H., musician, b 40 Albany.
Fort John P., slsmn, h 36 Hobart.
FORT SCHUYLER BREWING CO.,
428-438 Catharine St., pres. and treas. Henry B. Moore, sec. and mgr. Frank J. Winslow. Home Phone 844.
Fort Schuyler Bldg, 221-223 Genesee.
Forthe Marie, midwife, h 134 Jay.
Forton Theresa, hsekpr, b 619 Columbia.
FORT SCHUYLER CLUB,
254 Genesee. Home Phone 1493, ladies' annex 956.
FORT SCHUYLER COUNCIL R. A.,
J. Gomph sec., 140 Genesee.
FORT SCHUYLER KNITTING CO.
(E. R. Pugh pres., Chas. P. Clarke sec. and treas. Mfs women's fine ribbed underwear, 25-27 First.
Home Phone 876.
Fort Schuyler Realty Co., A. J. Baechle pres, Earl C. Clarke sec and treas, 6-8 Blandina.
Forte Nicholas, bkpr, h 222 Elizabeth.
Fortunato Pasquale, lab, h 34 Second.
FOSKETT ALDEN J.,
Boarders, h 15 Court. Home Phone 1146.

WILLIAM E. GREEN Slate and Metal Roofs, Sheet Iron and Copper Worker. Cor. Lincoln Ave. and Hickory St.
An estimate will cost you nothing if you call Home Phone 3324

QUALITY DRUG SHOP
WILLIAM BLAIKIE COMPANY
202 GENESEE STREET
UTICA, N. Y.

ESTABLISHED, 1871

FOSTER BROTHERS Manufacturing Co.

UTICA, N. Y.

Manufacturers for the Trade Only

Spiral Spring Beds — **Woven Wire Springs**

Iron Bedsteads — **Iron Cribs**

Brass Bedsteads

Iron Cots — **Hospital Beds**

Woven Wire Cots — **Woven Wire Divans**

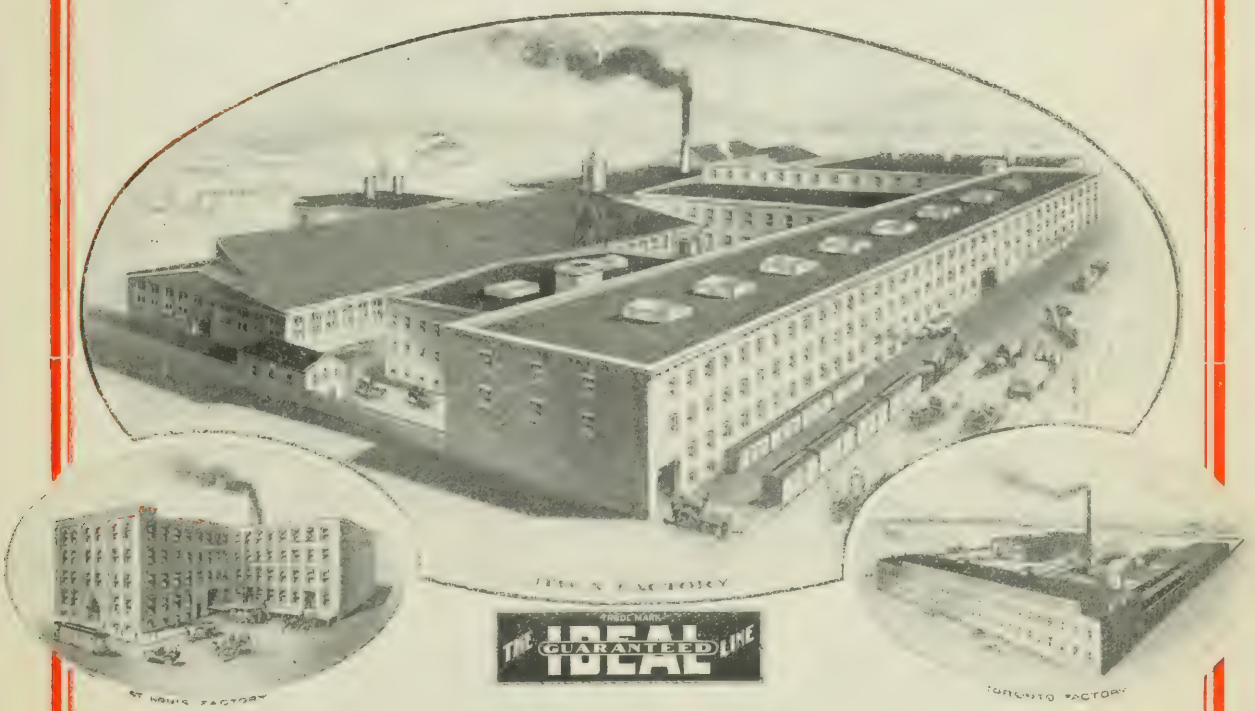

FACTORIES AT

UTICA, N. Y., ST. LOUIS, MO., TORONTO, ONT.

BRANCH WAREHOUSES AT

NEW YORK, PITTSBURG, MINNEAPOLIS, LOS ANGELES

IN CANADA

MONTREAL, WINNIPEG, OXFORD, N. S.

THOS. C. PETERS PRINTING CO.

Elastic Felt Mattresses

MADE IN LAYERS OF FELT

MANUFACTURED BY

FOSTER-ALLISON COMPANY

UTICA, NEW YORK

Our Line Includes the Ideal
No. 152, No. 173, No. 135, No. 62

also
Hair, Silk, Floss,
African Fibre, Sea Moss
and Excelsior Combination
Mattresses

Ask Your Dealer
for the

UTICA

Couch

Hammock

If You Want Comfort, Buy One

FOSTER-ALLISON COMPANY

THOS. C. PETERS PRINTING CO.

Utica School of Commerce
ONEIDA NATIONAL BANK BLDG. T. J. RISINGER, Prin'l

Foskett Elbridge S., mech, b 17 Steuben.
FOSTER ALBERT O.,
Sec. Foster Bros.' Mfg. Co., h 6 Grant. Home Phone 1687.
FOSTER-ALLISON CO.,
(W. S. Foster pres., A. O. Foster v. pres., sec., asst. treas. and mgr. C. G. Lowery treas., mfrs of mattresses, 136 Broad. (See adv. index).
Home Phone 544.
Foster Arthur H., h 18 Olbiston.
Home Phone Br. Ex. 32.
Foster Bernard D. (David S. Foster Sons & Co.), h 90 Cornelia.
Foster Benj. E., 24 Hobart.
Foster Bertha D., b 75 Oneida.
FOSTER BOX BOARD CO.,
Theodore Foster sec. and treas., mfrs paper and paper board, juntion Erie and Whitesboro, also paper boxes, 7 Niagara. (See adv. index).
Bell Phone 2048. Home Phone 764.
FOSTER BROS. MFG. CO.,
William S. Foster pres., Albert O. Foster sec., Oscar S. Foster treas., William B. Foster v. pres. and supt., mfrs. springs and spring beds, iron and brass bedsteads, 137 Broad corner Clay. (See adv. index). Home Phone 262.
FOSTER DAVID S.,
(David S. Foster Sons & Co.), 135 Genesee. Home Phone, office 265.
FOSTER DAVID S., SONS & CO.,
(David S. Foster, Bernard D. Foster, B. A. Rogers, J. F. Shanley, H. C. Winchenbach), hardware, 135 Genesee. Home Phone, office 265. (See adv. index).
Foster Edith L., b 75 Oneida.
Foster Frank L., formn, h 618 W'boro.
Foster Fred'k, student, b 75 Oneida.
Foster Geo., finisher, h 624 W'boro.
Foster Geo. E., formn, h 1423 Bleecker.
Foster Gertie, smstrs, b 803 Columbia.
Foster Harry L., clk, h 11½ Elm.
Foster Herbert, op, h 927 Bleecker.
FOSTER H. FRANKLIN,
Mfr. Foster's Handy Clothes Washer. Office and residence 44 Steuben. (See adv. index). Both Phones 1970.
Foster Ida, smstrs, b 803 Columbia.
Foster James, piano tuner, h 25 Brayton.
Foster James, piano tuner, h 25 Brayton Pk pl. Home Phone 2990.
Foster John, frmr, h 803 Columbia.
Foster Kittie E., h 67 Olbiston.
Home Phone 75.
Foster Laura J., wid Jas. M., h 50 Rutger.
Foster Louisa, att, S. H.
Foster Margaret, dom, b 162 Elizabeth.
Foster Mary, wid Richard, h 162 Elizabeth.
Foster Oren A., lab, 1423 Bleecker.

ARTE ET INDUSTRIA
Steber
MILLINERY
BLANDINA STREET, NEAR GENESEE,
UTICA, N. Y.

FOSTER OSCAR S.,
Treas. Foster Bros. Mfg. Co. and v. pres. Foster-Allison Co., h 381 Genesee. Home Phone, res. 847, bus. 262.
FOSTER RAYMOND A.,
Lawyer 31 Stewart Bldg., h at Whitesboro. Home Phone 352.
FOSTER THEODORE,
h 53 Kemble. Home Phone 848.
FOSTER & ADAMS,
Geo. F. Griffin mgr., W. D. Lyons mgr. bond dept., bankers and brokers, 17-18-19 U. C. Nat. Bk. Bldg.
Home Phone 2.
Foster Wayne B., bkpr, h 11½ Elm.
Foster Wm. B., supt Foster Bros. Mfg. Co., h 79 Oneida. Home Phone 2557.
Foster Wm. H., op, h 47 Jefferson av.
FOSTER WILLIAM S.,
Pres. Foster Bros. Mfg. Co., also pres. Foster-Allison Co., h 75 Oneida.
Home Phone, res. 1144.
Foster W. Albert, civ eng, h 24 Hobart.
Foulkes Charlotte, wid David, h 15 Aiken.
Foulkes Hugh T., bkpr Sec Nat Bk, b 8 Lansing. Home Phone 1697.
Foulkes Jessie M., stenog, b 15 Aiken.
Foulkes John, b 1205 Sunset av.
Foulkes John B., custodian Sec Nat Bk, h 8 Lansing. Home Phone 1697.
Foulkes Margaret E., b 8 Lansing.
Fountain George R., mach, h 149 Mohawk.
Fountz Mary, maid, 79 Oneida.
Fowks Gertie A., wid B. T., tailoress, b 251 Jay.
Fowler Ada P., b 58 Cornelia.
Fowler Chas. E., h 58 Cornelia.
Fowler Lyndsay D., slsmn, b 21 Hopper.
Fowler Lawson, shoemkr, h 4 Jason.
Fowler Maud M., clk, b 58 Cornelia.
Fowler Robert, mach, h 19 Belmont av.
Fowler Robt. W., mach, h 19 Barnes av.

131 GENESEE
THE
FRANTZ
LADIES AND GENTLEMEN
INN
131 GENESEE

LOFTUS EMDIN, 68 MILLER ST. HOME PHONE 991. Everything in PAINTING. Mail Orders Promptly Attended To.

RUDOLPH J. GUCKEMUS
Merchant Tailor, 414 Varick St., UTICA
SUITS TO ORDER FROM $18 TO $35
Largest Assortment in town to select from

JOHN A. ROBERTS & CO., 169-171 GENESEE ST.
Fine Millinery, Cloaks, Carpets and Upholstery.

INSURANCE. E. F. & J. S. KERNAN, Devereux Block. See Page 3 for List of Companies. Phones: Home 2210; Bell 1035

H. J. BRANDELES.
HEATING - PLUMBING
AUTOMATIC SPRINKLER
EQUIPMENTS.
101 LA FAYETTE ST.

Fowler Walter E., music teacher and piano tuner, h 3 Melrose av., N. H. **Home Phone N. H. 147.**
Fox Adam, pdlr, b 34 Leeds.
Fox Albert, steam ftr, h 130 Court.
Fox Anna M. Mrs., b 32 Faxton.
Fox Bridget, wid John, h 135 Elizabeth.
Fox Chas., h 1205 Sunset av.
Fox Chas., electr, h 73 Eagle.
Fox Chas. Jr., cigarmkr, b 311 Wager.
Fox Cynthia, wid Anthony, h 34 Leeds.
Fox Edward Mrs., h 89 Washington.
Fox Elbert D., clk P. O., h 34 Taylor av.
Fox Elizabeth, op, b 913 Mary.
Fox Elizabeth A. Mrs., mlnr, 201 Columbia, b 248 Genesee. **Home Phone 3034.**
Fox Esaias T., merchant tailor, 73 Genesee, h 13 Faxton.
Fox Francis, op, b 34 Leeds.
Fox Freda, clk, b 34 City.
Fox Frederick, formn, h 57 Churchill av. **Home Phone 274.**
Fox George F., mach, h 5 Augar pl.
Fox George J., bottler, b 311 Wager.
Fox Geo. J., op, b 185 Elizabeth.
Fox Gustave, mason, h 34 Leeds.
Fox Harry, tel editor Observer, h Whitesboro. **Home Phone W. 16.**
Fox Harry A., mach, h 130 Court.
Fox Jeanette Mrs., b 1205 Sunset av.
Fox John, lab, h 34 Leeds.
Fox John, mason, b 1011 Columbia.
Fox John C., mldr, h 311 Wager.
Fox John L., frgt hndlr, h 142 Elm.
Fox Margarita J., drsmkr, b 29 Hubbell.
Fox Mary, op, b 135 Elizabeth.
Fox Mathew J., pdlr, b 34 Leeds.
Fox Myrtle, op, b 41 Downer av.
Fox Nicholas A., trnmn, h 28 Faass av.
Fox Peter A., tmstr, h 29 Hubbell.
Fox Ruth, drsmkr, b 219 Jefferson av.
Fox William J., ctr, b 13 Faxton.
Foxenberger Arthur F., shpg clk, h 170 Schuyler.
Foxenberger Chas., op, b 308 Lincoln.
Foxenberger Frank X., loom fixer, h 168½ Schuyler.

THE EAGLE BREWING CO.
EXTRA FINE
ALES AND LAGER
PHONE 645

Foxenberger Jacob, op, b 73 Erie.
Foxenberger Leonard, electr, h 249 Sunset av.
Foxenberger Mary, wid Charles, op, h 308 Lincoln av.
Foy Francis, brewer, h 108 Mandeville.
Foy George, tmstr, h 22 Edwards.
Fraats Carl, bkpr, b 42 Mathews av.
Fraats Chas. B., capt No. 4 U. F. D., h 42 Mathews av.
Fraats Mabel, stenog, b 42 Mathews av.
Frachetti Pasquale, tailor, h 273 Jay.
Fragello Nicola, lab, h 417 Catharine.
Fragetta Frank, lab, h 307 Blandina.
Fragetta James, lab, h 294 Blandina.
Fragetta Jos., ins agt, h 70 Third av.
Fragetta Nicolo, ins agt, h 71 Park av.
Fraley Catharine, b 14 Broadway.
Fralick Wm. J., h 67 Howard av.
Frame Charles W., h 37 Noyes.
Francis David P., con, h 43 Howard av.
Francis Dennis, fireman, b 12 Nichols.
Francis Grace A., wid Thomas, drsmkr, h 72 Steuben. **Home Phone 2269.**
Francis Hannah, wid John H., h 13 Leah.
Francis Hugh, emp Kellogg's Lumber Yard.
Francis Laura A., nurse, b 72 Steuben. **Home Phone 2269.**
Francis Jennie, asst, H. of G. S.
Francis Lizzie, wid Geo., h 108 Mandeville.
Francis Louis, lab, b 27½ Green.
Francisco Charles, stone ctr, h 60 Prospect.
Francisco Don, carp, h Lincoln near Thorn.
Francisco Freda, nurse, b 1 Armory pl.
Franco John, tailor, h 50 Mohawk.
Frank Albert C., pntr, b 121 Schuyler.
Frank Albert L., mason, b 17 Knox.
Frank Alex J., mach, h 69 Erie.
Frank Alta N., op, b 115 Schuyler.
Frank Anna, finisher, b 107½ Erie.
Frank Anna M., wid Philip, h 69 Erie.
Frank Anna M., op, b 69 Erie.
Frank Arthur L., mail clk, h 11 Eagle.
Frank Beno H., clk, h 13 Gold.
Frank Carl, mfr jeweler, 30 Genesee, h 38 Green.
Frank Catharine, wid J. Wesley, h 330 Columbia. **Home Phone 2046.**
Frank Catharine, op, b 3 Leah.
Frank Charles G., formn, h 134 Schuyler.
Frank Charles R., ctr, b 107½ Erie.
Frank Edna, op, b 330 Columbia.
Frank Edward J., carp, h 43 Faass av.
Frank Edward P., ptr, b 121 Schuyler.
Frank Elizabeth, op, b 24 Floyd.
Frank Elizabeth, dom, b 16 Seneca.
Frank Emma, b 32 Belmont av.
Frank Frances, op, b 18 Louisa.
Frank George D., h 65 Plant.
Frank Harry, second hand store, 71 Liberty h do.
Frank Jacob, carp-bldr, h 107½ Erie.

Utica Paper Box Co.
35-37-39-41 Liberty St.
C. N. Y. Phone 164-A. Home Phone 164.
Millinery and Metal Edge... BOXES

BUY THE BEST
Pure Utica City Reservoir ICE
Sold Only by The
UTICA ICE COMPANY
Both Phones 165. 152 Kemble St.

Frank Joseph, boiler mkr, h 67 Parker.
Frank Joseph, ctr, h 71 Erie.
Frank Joseph, saloon, 423 West av. h do. **Home Phone 1659.**
Frank Joseph J., op, b 107½ Erie.
Frank Julian, op, h 300 Whitesboro.
Frank Louis, printer, h 30 Louisa.
Frank Margaret, wid Urbin, h 3 Leah.
Frank Martha, op, b 805 Columbia.
Frank Mary, op, b 3 Leah.
Frank Mary E., b 13 Gold.
Frank Mat, tailor, h 220 Lincoln av.
Frank Matthew C., clk, b 24 Summit pl.
Frank Mathias, mach, h 32 City.
Frank M. B., op, h 927 Bleecker.
Frank Ottilie, wid Vitus, h 32 Belmont.
Frank Philip J., btchr, b 18 Louisa.
Frank Philip V., tailor, b 69 Erie.
Frank Ruth H., insp, b 134 Schuyler.
Frank Sarah, b 46 Jay.
Frank Sibilla, wid Frederick, h 121 Schuyler
Frank Valentine, tinsmith, h 18 Louisa.
Frank Walter G., architect, 17 Clarendon Bldg, b 65 Plant. **Home Phone 2347.**
Frank Wm., cartmn and soft soap mfr, 17 Knox. **Home Phone 2372.**
Frank Wm. J., mach, b 17 Knox.
Frankland Allen, loom fxr, h 56½ Roberts.
Franklin Edith, wid Sam'l, grocer, 24 Washington h do.
Franklin Eliza, wid Sam'l, h 304 South.
Franklin 5 and 10-Cent Store (V. G. Pfluke prop), 53 Franklin Sq.
Franklin Harris, tailor, h 31 Washington.
Franklin Jos., musician, b 31 Washington.
Franklin Lunch (Byron Goodermote prop), 48 Franklin Sq. **Home Phone 2036.**
Franklin Mary E., wid Homer P., h 4 Leah.
Franklin Studio (Galinsky & Peretz props), 53 Franklin Sq.

FRANTZ INN (THE)
(NONA A. FRANTZ PROP), RESTAURANT, 131 GENESEE. SMALL STEAKS AND CHOPS TO ORDER. REGULAR MEALS 25c. LADIES AND GENTLEMEN. BELL PHONE 1578-J. (SEE CORNER CARD ADV.).

Frantz Nona, prop Frantz Inn, b 88 West.
Franz Catharine, clk, b 10 Linwood pl.
Franz Clarence L., clk, b 407 Mary.
Franz Chas., clk, h 184 Elm.
Franz Dora, h 10 Linwood pl.
Franz Elizabeth, clk, b 67 Steuben.
Franz Frederick J., moving picture, h 52 West.
Franz Gertrude, drsmkr, b 10 Linwood.
Franz Gustave, h 1800 Catharine.
Franz Herman, clk, b 67 Steuben.
Franz Jacob, tinsmith, b 31 Louisa.
Franz John, tinsmith, h 67 Steuben.
Franz Kathryn, tel op, b 67 Steuben.
Franz Louis W., litho, h 30 Louisa.

WEDDING RINGS AT MURPHY'S JEWELRY STORE. 2 BLANDINA ST.

Franz Martha, wid Wm., h 31 Louisa.
Franz Philip, shpg clk, b 67 Steuben.
Franz Wm., op, b 202 Steuben.
Franz Wm. F., slsmn, b 31 Louisa.
Frappier Geo. O., clk, b 315 Tilden av.
Frappier Jeremiah, cond, h 315 Tilden av.
Fraser Allen, clk, h 74 Main.
Fraser Belle, b 374 Genesee.
Fraser Eliz., wid Alex., h 74 Main.
Fraser Katharine M., teach James St. Sch, b 12 Kemble.
Fraser Lena M., cashier 60 Genesee, h New Hartford.

FRASER ROBERT,
Department store, 173-81 Genesee, h 374 Genesee. (See adv. index). Home Phone, res. 1597, bus. 242. Private Br. Ex. 426.

Fraser Robert D., clk, b 21 Faxton.

FRASER WILLIAM.
Buyer, h 21 Faxton.
Home Phone 1386. Stables 1917.

Frasier Morris, pdlr, h 20½ Griffith.
Frayer Catharine, drsmkr, b 3 William.
Frayer Edward, mach, b 3 William.
Frayer Lewis, gate tndr, h 3 William.
Frazier John, laundryman, 23 Union. **Home Phone 3068.**
Frear Chas. B., com trav, h 21 Henry.
Frear Jas. H., exp mgr, h 157 Brinckerhoff.
Frear Jas. H. Jr., clk, b 157 Brinckerhoff.
Frear Wm. R., clk, h 157 Brinckerhoff av.
Freas Gertrude M., mlnr, b 197 Park av.
Freas Lotto A., stenog, h 197 Park av.
Freas Mina F., bkpr, 33 Martin Bldg, b 197 Park av. **Home Phone 2693.**
Frederick Albert, stenog, h 148 South.
Frederick Eliz., op, b 216 Morris.

FREDERICKS ELMER A.,
Confectionery and cigars, 432 Columbia h do. (See adv. index).

Frederick Michael W., bakery, cigars and confectionery, 130 Mohawk, h 15 George.
Frederick Henry W., mtr, b 216 Morris.
Frederick John T., cigar mkr, b 216 Morris.
Frederick Leon, op, h 15 Grove pl.
Frederick Sophia, wid Godfrey, h 216 Morris.
Fredericks Carl C., op, b 1313 Catharine.
Fredericks Ernest, op, h 1313 Catharine.
Freeberg E. L. Mrs., nurse, b 15 Eagle.

J & M ELECTRIC CO. 204 Genesee St. Give Careful Attention to BELL WORK

Maher Brothers,
Cor. LaFayette and Seneca Streets.
Suits of Metropolitan Style and Fit
That's just what you young men want, isn't it? And that is just what we are prepared to give you.

AGENT FOR Giblin Boilers. | Spencer Boilers Cut Coal Bills in Two. | P. W. Schneider, AGENT Devereux Block Both Phones

UTICA CONSERVATORY OF MUSIC HAS A NATIONAL REPUTATION. BELL PHONE 147 HOME PHONE 698

Freedman Abraham, pdlr, h 4 Hoyt.
Freedman Benjamin, pdlr, h 129 W'boro.
Freedman David, teach, h 90 W'boro.
Freedman Edw., tailor, b 8 Broadway.
Freedman Louis, h 8 Broadway.
Freedman Louis M., grocer, 96 Whitesboro h do.
Freedman Moses, grocer and saloon, 115 Water n do. **Home Phone 198.**
(Freedman, see Friedman).
Freel Flora, attd, S. H.
Freeley Adam, blksmth, h 708 West av.
Freeley Aura M., clk, b 708 West av.
Freeley Bros. (Roscoe A. Freeley), tents and awnings, 512 Varick.
Freeley Earl R., awning mkr, b 708 West av.
Freeley Harry G., meat ctr, b 708 West av.
Freely Roscoe A. (Freeley Bros.), h 9 York.
Freeman Abraham, tailor, h 144 W'boro.
Freeman Arthur S., crge mkr, h 241 Elizabeth.
Freeman Chas., junk, h 115 W'boro.
Freeman Henry, col, h 10 Canal.
Freeman Herbert, lab, b 17 Post.
Freeman Hyman, op, h 402 Varick.
Freeman Jay D., gen mgr C. C. Kellogg & Sons Co., h 48 Scott.
Freeman Jeanette, b 12 Post.
Freeman Karl K., trmr, b 241 Elizabeth.
Freeman King H., real est and ins, h 241 Steuben.
Freeman Lewis, prop Erie Bottling Works, 11 Canal h 10 do.
Freeman Maude, cook, b 17 Post.
Freeman Samuel, barb, h 12 Post.
Freeman Sam'l, agt, b 327 Columbia.
Freeman Wm. B., tray, h 48 Scott.
Frei Anna, op, b 221 Whitesboro.
Frei Joseph, carder, h 221 Whitesboro.
Frei Mary, mlnr, b 221 Whitesboro.
Freiberger Wm. J., Utica Auto Tire Repair Co., h 8 George pl.
Freiderick Helena, att, S. H.
Freishman Mark, jeweler, b 2 Lansing.
Fremont Chester, reporter, b 5 Noyes.
Freitas John M., janitor Utica Pub Lib, h 159 West.
French Charles G., landscape gard, h at New Hartford.
Home Phone res. N. H. 43.
French Geo. B. (French Bros.), b 289 Genesee.
French Henry D., agt Agricultural Dept, 44 Arcade, h Barneveld, N. Y.
French Mansfield J., eng, M. of W., U. & M. V. RR., h 906 Sunset av.
French Samuel H. (Utica Carting Co.), h 29 Dudley av. **Home Phone 2194.**
Freshman Joseph W., hats and caps, 223 Columbia, h 54 Cornelia.
Freshour Joseph, lab, h 21 Nichols.
Freshour Joseph, fgt hdlr, h 345 Columbia.
Freshour Joseph Jr., lab, h 816 West av.
Freson Eliz. M., drsmkr, b 102 Court.
Freson John M., mach, b 102 Court.
Freson Stephen, wag mkr, h 102 Court.
Fretts George W., gen agt Conn Gen Life Ins Co., 28 Clarendon Bldg, h Remsen, N. Y.
Frey Andrew, supt Oneita Mills, h 2 West.
FREY CARL K.,
Photographer 11 Broad, h 621 Whitesboro. Home Phone 178.
Frey Charles A., saloon, 307 Varick b do.
Frey Clarence P., ins 34 Martin Bldg, b 29½ Lansing. **Home Phone 452.**
Frey Edw. A., clk, h 98 Rutger.
Frey Frederick S., taxidermist and glass cutter, h 20 Baxter av.
Frey John, milk, 62 Buffalo h do.
Frey John C., h 14 Harper.
Frey Kate A., wid Joseph, h 29½ Lansing.
Frey Mary, op, b 62 Buffalo.
(Frey, see Frye).
Freymueller Anna, trls, b 30 Noyes.
Freymueller Chas. A., barb, h 145 Miller.
FREYMUELLER CHRISTIAN,
v. pres. Recreo Chemical Co., h 183 Howard av. Home Phone 1657.
Freymueller Eva, op, b 30 Noyes.
Freymueller Fred, op, b 30 Noyes.
Freymueller Henry L., sec Recreo Chemical Co., b 183 Howard.
Freymueller Louis, op, b 30 Noyes.
Freymueller Valentine, barb, 21 Frances, h 30 Noyes.
Freytag Edw. D., clk P. O., b 100 Neilson.
Freytag Harold, brass wkr, b 100 Neilson.
Freytag Mary Mrs., h 100 Neilson.
Freytag Raymond R., call boy N. Y. C., b 100 Neilson.
Freytag Wallace C., shpg clk, b 211 Blandina.
Freytag Wallace C. Mrs., stenog, h 211 Blandina.
Frick Antoinette, mlnr, b 54 Parker.
Frick John B., let car, h 515 Columbia.
Frick Joseph D., mldr, h 54 Parker.
Frieburg E. L. Mrs., nurse, b 15 Eagle.
Friedel Albert, brkmn, b 16 Jason.

DR. H. F. GUILLAUME, DENTIST. CROWN AND BRIDGE WORK. CLARENDON BLDG. BOTH PHONES.

ELECTRIC SUPPLIES ✻ BALLDA ELECTRIC CO. 229 Genesee St.

EYES Having Defects we correct with Lenses.
KENNEY S, Opticians, 232 Genesee St., Utica. Home 'Phone 1230.
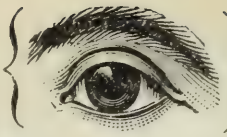
Bring your EYE Troubles TO US

Friedel Augustus, policeman, h 16 Jason. Home Phone 2824.
Friedel Geo. M., fireman, h 14 Jason.
Friedlander Jacob, grocer and fruits, 20 Francis h do.
Friedman David (Friedman & Kowalsky), h 4 Broadway.
Friedman Eliz., wid Benj., grocer, 113 Whitesboro h do.
Friedman Jacob, slsmn, h 31 Washington.
Friedman & Kowalski (David Friedman and Abraham Kowalski), saloon, Whitesboro cor Broadway. Home Phone 3127.
Friedman Wm., pdlr, h 118 W'boro.
Friel Manolia, op, b 47 Whitesboro.
Friery Patrick, mldr, b 24 Saratoga.
FRIES FERDINAND,
Saloon and restaurant 8-10 Main and 1 John, h 207 Mary. Home Phone res. 1812, bus. 604. Bell Phone 2555.
Friestedt Ferdinand P., electr, h 34 Warren.
Frisbie Arthur N., asst supervisor elect dept N. Y. C., h 145 Howard av.
Frisbie Byron S., h 38 Dudley. Home Phone 1003.
Frisbie, Coon & Co. (pres Geo. A. Frisbie, sec and treas Sherill Sherman), 21-24 U. C. Nat Bk Bldg.
Frisbie Daniel, ctr, b 217 Elizabeth.
Frisbie & Stansfield Knitting Co., Geo. A. Frisbie treas.
FRISBIE GEORGE A.,
Treas Frisbie & Stansfield Knitting Co., Ontario Knitting Co., Ontario Button Co., Regal Textile Co., Utica Paper Box Co., and Onelda Hosiery Co., 11-16 Utica City Nat. Bk. Bldg., also pres. Frisbie, Coon & Co., h 445 Genesee. (See adv. index). Home Phone res. 1257, bus. 913. Stable 2439.
Frisbie Mary E., wid Theo E., h 217 Elizabeth.
Frizell Minnie, op, b 32 Hart.
Frizzell Eugene, piano tuner, h 39 The James.
Froebel Kindergarten, Mrs. Anna Deecke direc, Bertha Deecke asst direc, 7 Kemble.
Froelich Matilda R. Mrs., b 32 Faxton.
Froehlig John H., v pres Utica Deutsche Zeitung, h 600 Sunset av.
Froehligh Mary C., h 24 Hart.
Froeligh Wm. H., prntr, h 118 Schuyler.
Fromey Eliz. Mrs., h 240 Blandina.
Fromholz Fred'k, tailor, 164 South h do.
Frontero John, lab, h 94 Jay.
Frosch Geo., barb, 12 Whitesboro, h 424 Columbia.

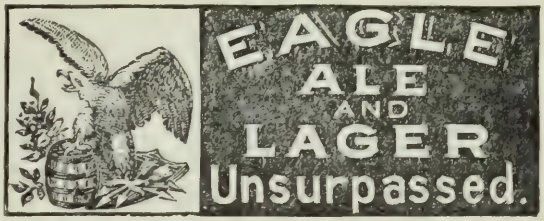

Frost Alvah G., prin Mary St. Sch, h 98½ Rutger. Home Phone 2788.
Frost Conway A., physician and surgeon, 250 Genesee h do. Home Phone 3187.
Frost Lorenza H., fresco ptr, h 95 Miller.
Frost Robert, com trav, b 20 Newell.
Fruit Dispatch Company, Eugene Sherwin res mgr, 72 U. C. Nat Bk Bldg. Home Phone 878.
Frusano Salvatore, lab, h 141 Catharine.
Frutuno Pasquella, lab, h 631 Bleecker.
Fryer Eliz., cook, b 88 Charlotte.
Fuchs Frieda, clk, b 34 City.
Fuchs Frederick, carp, h 34 City.
Fuess Chas. J., lawyer 74 Arcade, h 213 Neilson.
Fuess Edward, bkpr Citizens' Trust Co., b 404 Blandina.
FUESS J. JACOB,
Sec. and treas. New Forest Cemetery, 7 Weaver Bldg, h 213 Neilson.
Fuess Louise S., prin James St. School, b 44½ Miller.
Fuhrer Benj., driver, W. E. Brew Co., h 112½ Taylor av.
Fuhrer John, racker, h 110 Schuyler.
Fuhrer Magdeline Mrs., b 110 Schuyler.
Fuhrmann Alice H., clk, b 35 Plant.
Fuhrmann Chas. A., lab, b 13 Knox.
Fuhrmann Mich'l N., slsmn, h 35 Plant.
Fuhrman Rose, op, h 13 Knox.
Fullem A. Elizabeth, bkpr, b 62 Taylor.
Fullem Fred C., clk, b 62 Taylor av.
Fullem Lawrence B., bkpr, 23 U. C. Nat Bk, h Frankfort, N. Y.
Fullem Matthew, cochmn, h 62 Taylor av.
Fuller Ada C., b 2 Scott.
Fuller Addie, op, h 32 Devereux.
Fuller Albert B., shpg clk, h 96 Milgate.
Fuller Albert, h 11 Leah.
Fuller Annetta, artist, 12 Lorraine Flats. Home Phone Br. Ex. 27.

KELLER'S OLD-FASHIONED CHOCOLATES. Sold everywhere. 5c. pkgs. only

EMPIRE COAL CO
E. M. ANTISDEL
PHILLIP E. LEWIS
COAL AND WOOD
195 STEUBEN
HOME Phone 101

ROBERTS AND AITKEN COAL HOME PHONE 781

Do you need a New Suit?

IF YOU DO, LET US PUT YOU INTO ONE OF OUR NEW SUITS. WE CAN PLEASE YOU. . . . . .

Maher Brothers, COR. LA FAYETTE and SENECA STREETS

W.H. GUERNSEY, MANAGER.
BRANCH OFFICE
WHITEHEAD & HOAG CO.
BADGES-BUTTONS-BANNERS
P.O. BOX 334 ROME, N.Y.
BOTH PHONES 178

Fuller Bert J., formn, b 312 Blandina.
Fuller Bradley (Fuller & Miller), also asst dist atty, h 765 Genesee.
Home Phone 1859.
Fuller Charles Y., h 2 Scott.
Home Phone 2832.
Fuller Duncan E., compositor, h 149 Howard. Home Phone 3031.
Fuller Earl D., physician and surgeon 26 Court h do. Home Phone 552.
Fuller Earl W., physician, 26 Court h do.
Fuller Electrical Cut Stone Works (George L. Fuller), 349 Sunset av.
Home Phone 162.
Fuller Eliza, b 32 Faxton.
Fuller Eliz., wid John I., b 149 Howard.
Fuller Ethel C., music teach, b 241 Steuben.
Fuller Francis M., mach, h 241 Steuben.
Home Phone 3550.
Fuller Fred L., fireman, h 65 Jefferson.
Fuller George L. (Fuller Elect. Cut Stone Works), h Sunset av. cor Kirkland.
Fuller Geo. L., drug clk, h 175 LaFayette.
Fuller H. S., op, b 7 Jefferson av.
Fuller Irving C., clk, b 149 Howard av.
Fuller Jennie wid Alfred, h 46 Steuben.
Fuller Jennie C. Mrs., b 68 Washington.
Fuller Jennie M., att, S. H.
Fuller Mabel A., att, S. H.
Fuller Marie, waitress, b 40 Hotel.
Fuller Mary, op, b 40 Seneca.
Fuller Nettie Mrs., hsekpr, 807 Genesee.
Fuller Neva, op, b 1006 Bleecker.
Fuller Oren A., pres Fuller Storage and Transfer Co., h 150 Blandina.
Home Phone 2659.
Fuller Robert J., formn, h 312 Blandina.
Fuller Storage and Transfer Co., Oren A. Fuller pres, 16 Main.
Home Phone 325.
FULLER & MILLER,
(Bradley Fuller and Curtis B. Miller), lawyers, 52-53-54 Martin Bldg.
Home Phone 97.

THE EAGLE BREWING CO.
EXTRA FINE ALES AND LAGER
PHONE 645

Fullride Frederick W., carp, h 17 City.
Fullride Fred H., let car, b 17 City.
Fulmer Ada, wid Chas., h 123 Third av.
Fulmer George, h 211 Whitesboro.
Fulmer George, wines and liquors, 415 Varick, h 407 State.
Home Phone bus, 2152, res. 2305.
Fulmer George M., h 213 Sunset av.
Fulmer Harold G., waiter, b 123 Third av.
Fulmer Henrietta, wid Wm. C., h 13 Stevens
FULMER JOHN C.,
Sec. treas. Deutsche Zeitung, treas. Herald-Dispatch and Sunday Tribune, h 179 LaFayette. Home Phone, res. 163
Fulmer Julius, grocer, 301 Sunset av., h 303 do. Home Phone 2199.
Fulmer May, tax clk, b 213 Sunset av.
Fundi Abre, lab, h 113 Water.
Funke Anton, h 200 N. Genesee.
Funke Oscar B., com trav, h Champlin av.
Furlong Anna A., box mkr, b 446 W'boro.
Furlong James, prntr, b 464 W'boro.
Furlong John J., trav, b 464 Whitesboro.
Furlong Mary, wid Thos., h 464 W'boro.
Furlong Theresa, forelady, b 464 W'boro.
Furmanski John, lab, h 1 Breese.
Fusaro James, barb, 81 Third av., 765 Bleecker.
Fusaro John, lab, h 765 Bleecker.
Fyfe Virginia, wid Alex., b 51 Albany.
Fyle John, contr, h 95½ South.
Fynmore Geo. S., recruiting Serg. U. S. Marine Corps, b Hotel Williams.

G

Gabel Albert H., bkpr, h 341 South.
Gabel Edward, h 15 Henry.
Gabel Helen L., drsmkr, b 15 Henry.
Gabel Lydia, wid Albert H., b 108 Rutger.
Gabler Philip F., formn, b 105 Mohawk.
Gabelli Joseph, grocer, 405 Bleecker h do.
Gabriukiewicz George, tailor, h 103 Schuyler.
Gadsby Daisy, wid Harry, b 16 Turner.
Gaetano Antonio, saloon, 547 Bleecker, b 634 Catharine.
Gaetano Felice, lab, h 631 Catharine.
Gaetano Felix, lab, h 516 Bleecker.
Gaetano Guiseppe, lab, h 127½ Elizabeth.
Gaetano Pasquale, lab, b 634 Catharine.
Gaffay M. Louise, agt, h 118 Bleecker.
Gaffin Charles, clk, b 447 Genesee.
Gaffin David H. Hon., com trav, h 447 Genesee.
Gaffin Frances E., asst librarian, b 447 Genesee.
Gaffner Henry, mtrmn, h 150 LaFayette.

Order your FRESH FRUIT and Confectionery at . . . . . The Greek Fruit Store,
COR. GENESEE AND PEARL STS.

J. B. WELLS & SON CO. 77-83 GENESEE STREET UTICA, N. Y.
Headquarters for DRY GOODS, CARPETS, COATS, SUITS, Etc.

Gaffney Charles N., adv solicitor, h 155 Rutger.
Gaffney C. William, op, b 118 West av.
Gaffney Helen, prin South St. School, b 28 Miller.
Gaffney James, lab, h 84 Schuyler.
Gaffney Jas. H., wtchmn, h 11 Lansing.
Gaffney James P., livery, 116 West av. h 118 do. **Home Phone bus. 871.**
Gaffney James T., tinsmith, h 44 Ontario.
Gaffney Hon. John F., lawyer, b 71 Kanatenah. **Home Phone Br. Ex. 25.**
Gaffney John P., clk, b 11 Lansing.
Gaffney Mary, wid Pat'k, h 47 Howard.
Gaffney Peter F., shpg clk, h 77½ Steuben.
Gaffney Rose M., stenog, b 47 Howard.
Gaffney Wm. C., lab, b 84 Schuyler.
Gaffney Winifred J., corset shop 227 Genesee, b 47 Howard av.
Gage Augustus W., artist, b 24 West.
Gage Herbert C., cond, b 106 LaFayette.
Gage James E., physician (Farrell & Gage), h 161 Park av.
Gage Lillian Mrs., h 106 LaFayette. **Home Phone 3194.**
Gage Mary L., wid Augustus, drsmkr, h 24 West.
Gage Robert, with Farrell & Gage, b 157 Park av.
Gage Wm. H., janitor Gardner Bldg, h 107 Columbia.
Gagen Minnie E., op, b 111 West av.
Gagen Sarah, wid Wm., h 111 West av.
Gahan Johanna, wid Patrick, h 159 Kossuth.
Gahan Margaret, op, b 102 Mohawk.
Gahan Margaret E., h 159 Kossuth av.
Gahan Mary, op, b 102 Mohawk.
Gahan Mattie S., op, b 159 Kossuth av.
Gahan May I., op, b 159 Kossuth av.
Gahde Agnes, wid John, h 144 Elm.
Gahde Margaretha J., stenog, b 144 Elm.
Gahde Mary, clg, b 144 Elm.
Gai Michael, lab, h 11 Washington.
Gaille Herman, carg mkr, h 4 Kathleen.
Gaille Lewis J., mach, b 251 Mohawk.
Gaille Martin, mason, b 155 Elizabeth.
Gaille William L., op, h 217 Rutger.
Gaines Henry B., photog, h 12 West.
Gaines Thomas E., h 1418 Bleecker.
Gainsford Anna, wid Jas., h 31 Wash'ton.
Gainsway Joseph F., undertaker asst, h 123 Lansing. **Home Phone 3272.**
Gaiser Michael, eng, h 8 Hamilton.
Gaitano John, tailor, h 559 Bleecker.
Gale Albert, carp, b 30 Eagle.
Gale Emma, op, b 30 Eagle.
Gale Mrs. Ida, h 30 Eagle.
Galeo Michael, lab, h 71 Third.
Galeo Rocco, grocer 71 Third, also saloon 70 do.
Galinsky Elick, saloon 101 Whitesboro, h 99 do. **Home Phone 1685.**
Galinsky Edw., canvasser, b 40 Elizabeth.
Galinsky Esther, minr, b 40 Elizabeth.
Galinsky Jacob, pdlr, h 17½ Washington.
Galinsky Jacob, pdlr, h 58 W'boro.
Galinsky Jacob, clk, b 40 Elizabeth.
Galinsky Joseph, trav, h 42 Washington.
Galinsky J. B., mcht, h 103 LaFayette.
Galinsky Max M. (Galinsky & Peretz), h Waterville, N. Y.
Galinsky Moses, h 425 Columbia.
Galinsky Philip, clothing 40 Elizabeth, h do. **Home Phone 1034.**
Galinsky & Peretz (Max M. Galinsky and Joe Peretz), props Franklin Studio, 53 Franklin Sq.
Galka Michael, lab, b 230 Lincoln av.
Gallagher Anna, tlrs, b 534 Blandina.
Gallagher Charles, grocer 22 Kirkland, h do. **Home Phone 1113.**
Gallagher Edw. P., glazier, h 101 State.
Gallagher Frank J., tmstr, h 31 Blandina.
Gallagher Frank T., linemn, h 154 Nichols.
Gallagher Harriet, tlrs, b 534 Blandina.
Gallagher Jas. (Winslow & Gallagher), h 60 Taylor av.
Gallagher Jas, truckman, h 534 Blandina.
Gallagher John E., saloon 25 LaFayette h do. **Home Phone 2957.**
Gallagher Kittie, op, b 17 Cornelia.
Gallagher Loretta, b 22 Kirkland.
Gallagher Mary, op, b 531 Blandina.
Gallagher Michel, lab, h 800 Tilden.
Gallagher Peter J., op, h 17 Cornelia.
Gallagher Peter, cochmn, h 664 Mary.
Gallagher Peter E. Mrs., h 17 Cornelia. **Home Phone 1338.**
Gallagher Timothy W., nurse, S. H.
Gallagher Wm. M., painter, h 339 Mary.
Galle Ernest M., supt Willoughby Co., h 148 Webster av.
Galligan James H., saloon 231-233 South, h 25 St. Vincent. **Home Phone 317.**
GALLIGAN MICH. J., Bartender, also alderman 13th Ward, b St. Vincent.
Galligan Owen, lab, b 25 St. Vincent.
Gallimo Gateano, mason, h 102 Elizabeth.
Gallman John F., clk, b 411 Whitesboro.
Gallman William C., clk, h 7 Lock.
Gallo Biasco, lab, h 83 Third.
Gallo Carmin, lab, b 34 First.
Galloti Raffaeli, wid Luigi, h 333 Catharine.
Gallup Mary E., wid Amos F., b 345 Oneida.
Gallup Matie E., stenog, 21 Martin Bldg, b at New Hartford.
GAMMEL GEORGE W., Cafe and bottler, 15-19 Liberty, h 302 Mary. Home Phone bus. 646, res. 1403.

PRYOR'S ART ROOMS 191 GENESEE ST.

High Grade Heating Hot Water and Steam
—ALL WORK ABSOLUTELY GUARANTEED—
Bannigan & Cooper,
8 AND 10 DEVEREUX ST.
Home Phone 620
Bell Phone 848

Are you sure about the value of that Mortgage or do you only "guess" it is all right? We will search out all the FACTS for you on request

Central New York Abstract and Title Co.
27 Elizabeth Street - - Utica, N. Y.

EAGLE ALE AND LAGER Unsurpassed.

Ganey Agnes M., stenog, 41 U. C. Nat Bk, b New Hartford.
Ganey Charles M., bkpr, 65 Seneca, h at New Hartford.
Gangloff George, formn, h 59 Tracy.
Gangloff Ruth L., stenog, b 59 Tracy.
Gannon Alice, drsmkr, 77 Steuben h do.
Gannon Anna C., op, b 26 Devereux.
Gannon Bridget, wid James, h 26 Devereux
Gannon James H., fireman U. F. D., 124 Varick.
Gannon John, op, h 313 Varick.
Gannon Marg., wid John, h 77 Steuben.
Gannon Marly I., forelady, b 26 Devereux.
Ganter Jos. G., fireman, h 527 Whitesboro.
Garamone Rocco, lab, h 437 Jay.
Garber Fred H., trav, h 41 Howard av.
Garcei Antonio, tailor, h 80 Third av.
Garcei Jos., lab, b 82 Third av.
Gardiner Chas. E., carpet lyr, h 832 Mary.
Gardiner Frank, plmbr, h 832 Mary.
Gardner John Mrs., b 14 Steuben.
Gardiner Wm. S., pharmacist,h 108 Rutger.
Gardinier Irving R., motor cars 70 Genesee, Home Phone 70. Garage 119 Kemble, Home Phone 3574, h Oneida cor Clinton pl
Gardner Abner B., h 181 Park av.
Gardner Albert, driver, b 93 LaFayette.
Gardner Alfred J., op, h 11 Mulberry.
Gardner Anna, wid Max, h 95 W'boro.
Gardner Chas., tmstr, b 61 N. Genesee.
Gardner Christian, cartman, h 19 Aiken.
Gardner Edwin S., fgt hndlr, b 1 Kathleen
Gardner Elbridge, mason, h 1 Kathleen.
Gardner Eliz. M., b 181 Park av.
Gardner Fannie, drsmkr, b 95 W'boro.
Gardner Frank E., barb, h 432 Bleecker.
Gardner Jessie, wid Thos, drsmkr, h 51 Albany.
Gardner Mary F., h 247 N. Genesee.
Gardner Mary, b 19 Aiken.
Gardner Walter E., clk, b 11 Mulberry.

COMMERCIAL COLLECTION CO.
COLLECTIONS MADE IN EVERY STATE
— 91 ARCADE —

Gardner Wesley R., electr, b 11 Mulberry.
Gargan John O., drghtsmn, h 11 Walker.
Gargan Patrick J., eng, h 23½ West. Home Phone 2136.
Garland Arthur J., clk, b 64½ Lansing.
Garland Edwin J., grocer, 848 Mary h do. Home Phone 1938.
Garland Jas. J., section, h 64½ Lansing.
Garlick Rensselaer I., slsmn, h 186 Steuben. Home Phone 3562.
Garlock Catherine, b 6 Huntington.
Garlock Ethel, clk, b 402 Mary.
Garlock Eugene A., com trav, h 402 Mary. Home Phone 3109.
Garlock George, trav, h 121 Howard av.
Garlock Hattie, drsmkr, h 409 Mary.
Garlock Morgan B., lawyer Homestead Aid Bldg, 92 Seneca, also Little Falls, N. Y., h 41 Watson pl. Home Phone 81, res. 2737.
Garlock Simeon T., b 402 Mary.
Garmine DiPerne, lab, h 10 Washington.
Garnsey Geo. A., mach, h 334 Morris.
Garnsey Geo. F., mach, h 25 Humbert av.
Garnsey Hannah, wid DeMott, h 25 Humbert av.
Garnsey Matthew, stenog, b 25 Humbert.
Garnsey Silas, b 215 Jefferson av.
Garnsey Wm., fireman, h 215 Jefferson.
Garramone Frank, lab, h 443 Jay.
Garramone Joseph, op, h 26 Seneca.
Garratt Earl, student, b 180 Howard av.
Garratt Mary Mrs., drsmkr, h 180 Howard.
Garratt Wm. R., mason, h 180 Howard av.
Garrett Helen, b 100 Howard.
Garrett Jas. S., shoemkr, b 31 Cornelia.
Garrett Jos. B., mason, h 298 Seymour av.
Garrett Sarah A., h 31 Cornelia.
Garretson DeWitt, fireman, b 333½ Bl'cker.
Garrigan A. Victoria, wid William, drsmkr, h 141 Dudley av.
Garrigan Bernard, formn, h 68 Wash'ton.
Garrigan Cath. A., mlnr, b 141 Dudley.
Garrigan Edw., fireman, b 333½ Bleecker.
Garrigan Jas. B., chaufr, b 68 Wash'ton.
Garrigan Lizzie, h 65 Seymour av.
Garrigan Margaret A., teach School No. 20, b 65 Seymour.
Garrigan Mary R., nurse, b 65 Seymour.
Garrigan Robert, cigarmkr, b 65 Seymour.
Garrigan Rose, teach, b 65 Seymour.
Garrison Grace V., drsmkr, h 11 Oneida.
Garripy Sophronia A., drsmkr, h 612 Whitesboro.
Garside Anna M., drsmkr, h 14 Mill.
Garside Ernest F., electr, b 14 Mill.
Garthside Chas. R., pntr, b 14 Hobart.
Garthside Henry J., capt No. 7 Engine House, h 14 Hobart.
Gartland Delia, drsmkr, h 141 Dudley av.
Gartland John F., mach, b 155 Kemble.
Gartland Kathryn, clk, b 155 Kemble.

THE PRESCRIPTION STORE
WILLIAM BLAIKIE COMPANY

HATS AND CAPS at Popular Prices SUTORIUS BROS., HATTERS 116 Columbia Street.

Utica School of Commerce
ONEIDA NATIONAL BANK BLDG. T. J. RISINGER, Prin'l

Gartland Leo, clk, b 155 Kemble.
Gartland Mary, op, b 41 Cooper.
Gartland Sarah, nurse, b 141 Dudley av.
Gartland Thos., flagman, h 155 Kemble.
Gartner Anna, wid Rudolph, h 416 West av.
Gartner Oscar, cochmn, h 239 Genesee.
Gartner Otto, barb, 421 West av b 416 do.
Garubba John, op, h 152 Elizabeth.
Garvey Charles E., undertaker, 105 John, h 108 Howard. **Home Phone 3310.**
Garvey Ellen, wid Michael, h 235 Elizabeth.
Garvey Ellen M., mlnr, b 105 John.
Garvey John J., fireman, b 235 Elizabeth.
GARVEY JOHN T.,
funeral director, 105 John, h 8 West.
Home Phone 1689. Bell Phone 497.
Garvey Mary V., op, b 235 Elizabeth.
Garvin Edwin F., art and craft shop, 73 Eagle h do. **Home Phone 970.**
Garvin Evelyn, mlnr, b 73 Eagle.
Garvin Jas., cochmn, b 50 Steuben.
Gary Josephine H., wid Abraham, b 92 West.
Gaskill Wm., h Deerfield Cor.
Gassner Arbogast (A. Gassner & Son), h 48 Shaw. **Home Phone 2441.**
Gassner Urban (A. Gassner & Son), b 48 Shaw.
Gassner & Son (A. and U. Gassner), carpenters and builders, 48 Shaw.
Gaston John D., lab, b 161 Kemble.
Gately Wm. J., lineman, h Deerfield cor.
Gates Charles, carp, h 62 Tracy.
Gates Edith M., teach No. 19 School, b 51 Elm.
Gates Frank, D., L. & W. bgemn, h 240 West av. **Home Phone 2120.**
Gates Gustavus, patrolman, h 187 Brinckerhoff av.
Gates Herman W., stm ftr, b 110 Stark.
Gates John, pharmacist, h 222 Neilson. **Home Phone 92.**
Gates John W., carp, b 28 Tracy.
Gates Rosalie H., wid John P., h 51 Elm.
Gates Wm., saloon, 643 W'boro h do. **Home Phone 3003.**
Gates Wm., contr and bldr, 28 Tracy h do.
Gatti Arnesto, presser, b 537 Bleecker.
Gatti Etari, presser, h 537 Bleecker.
Gau Chas. H., shpg clk, h 414 Mary.
Gau Carrie, tlrs, b 43 Dudley av.
Gau Geo. T., carp, b 159 West.
Gau Ernest R., tool mkr, b 43 Dudley av.
Gau Gustave, brkmn N. Y. C., h 11 Barnes. **Home Phone 2536.**
Gau John, tailor, h 43 Dudley av.
Gau Sophie, wid John, h 413 Columbia.
Gau William A., lab, h 159 West.
Gaughran Mrs. M., 131 Steuben. **Home Phone 2518.**
Gaus Frederick E. (The Bowne-Gaus Shoe Co.), h 29 Summit pl.

Steber
MILLINERY
BLANDINA STREET, NEAR GENESEE,
UTICA, N. Y.
ARTE ET INDUSTRIA

Gavin Ellen, wid Jas., roomers, h 53 Blandina.
Gavin Henry S., mach, b 53 Blandina.
Gavin John, boxmkr, b 602 Blandina.
Gavin Mary, wid Jas., h 602 Blandina.
Gavin Michael, eng, b 602 Blandina.
Gawaski Faddeus, saloon, 228 Lincoln av. h do.
Gawkins Helen, supervisor, S. H.
Gawkins Michael E., florist, h 75 Taylor.
Gawne Hannah L., wid John T., h 110 Howard.
GAYDE EARLE A., M. D.
SPECIALIST IN DISEASES OF CHILDREN, 37-38 GARDNER BLDG., RESIDENCE 189 LANSING STREET. OFFICE HOURS 10-11 A. M., 2-4 AND 7-8 P. M., SUNDAYS BY APPOINTMENT. PHONES, BELL 133, HOME 114. RES. PHONES, BELL 834-I, HOME PHONE 345.
Gaylord Leone J., stenog, b 209 Lansing.
Gaylord Lyman, driver, h 107½ Mohawk.
Gaymond Geo., trav, b 333½ Genesee.
Gaynor Mary E., h 17 Dudley. **Home Phone 2723.**
Gazzam Edwin Van D., phys and surg, 8 Rutger h do.
Geary Alice L., stenog, b 334 Wager.
Geary Alice M., h 53 Lansing.
Geary Arthur P., musician, h 721 Columbia.
Geary Felix, op, h 7 Brayton pk. pl.
Geary Fred'k, op, h 28 Jefferson av.
Geary Kathryn C., bkpr, b 334 Wager.
Geary Mary A., b 53 Lansing.
Geary Patrick, op, h 8 Brayton pk. pl.
Geary Patrick, lab, h 334 Wager.
Geary Wm., slsmn, b 334 Wager.
Gebhardt Elena, boarders, h 53 Seneca.
Gebhardt Herman, driver, h 53 Seneca.
Gec Wocheck, lab, h 14 Hart.
Gec Mich'l, mldr, h 14 Hart.

131 GENESEE
THE
FRANTZ
LADIES AND GENTLEMEN
INN
131 GENESEE

BARTEL'S BREWING CO., Lager Beers, Ales and Porter | GEO. BINGEL Agent | Conkling Ave., cor. Leah

PERFECT STYLE
QUALITY AND FIT
OUR TRADE GETTERS
R. J. GUCKEMUS
MERCHANT TAILOR
414 VARICK STREET UTICA, N. Y

SEE PAGE 15

JOHN A. ROBERTS & CO., THE RELIABLE DRY GOODS AND CARPET HOUSE
169-171 GENESEE STREET

H.J.BRANDELES,
HEATING-PLUMBING
AUTOMATIC SPRINKLER
EQUIPMENTS.
101 LAFAYETTE ST.

Gee George P., pntr, h 34 Albany.
Geer Adam (A. Geer & Son), h 119 Eagle. **Home Phone 2142.**
Geer Andrew, carp, 88 Taylor h do.
Geer Anna, op, b 88 Taylor av.
Geer A. & Son (Adam Geer), painters, 228 Conkling av.
Geer Bernard P., painter, b 119 Eagle.
Geer Edith M., clk, b 176 Dudley av.
Geer Edw. J., sign painter, h 172 Eagle.
Geer Edwin E., candy mkr, h 81 South.
Geer Ella A., wid John S., b 271 Rutger.
Geer Eugene A. (Duross & Geer), also pres and sec Consolidated Candy Co., h 176 Dudley av.
Geer Frank, painter, h 174 Eagle.
Geer Giles A., ins agt, h 3 Elm.
Geer James B., mgr R. G. Dun & Co., h 271 Rutger. **Home Phone 1682.**
Geer Martha, h 95 Albany.
Geer Ralph A., b 88 Taylor av.
Geer Rose R., b 119 Eagle.
Geer Thos. E., mtrmn, h 125 Webster av.
Geerer Charles F., h 44½ LaFayette.
Geerer Elma E., cash, b 39½ Grant.
Geerer Theodore S., clk, h 1003 Sunset av.
Gehring Antoinette A., tlrs, b 243 Seymour.
Gehring Cath., wid John U., h 243 Seymour.
Gehring Kath. L., tlrs, b 243 Seymour av.
Gehring Lewis J., ball player, b 243 Seymour av.

GEIERSBACH ALBERT H.,
mgr. hardware and roofing, 437 Columbia, also alderman 3rd Ward, b 40 Cooper. Home Phone 1430.

Geiersbach Caroline, wid John, b 1011 Sunset av.
Geiersbach Chas. H., tinsmith, h 40 Cooper.
Geiersbach Eliza, drsmkr, h 40 Schuyler.
Geiersbach Fred C., grocer, 412 Columbia h do. **Home Phone 3196.**
Geiersbach John G. Jr., linotype ou, h 35½ Noyes.
Geiersbach Matilda E., drsmkr, b 40 Schuyler.
Geiersbach Wm. A., iron wkr, h Deerfield.
(Geiersbach, see Giersbach).

THE EAGLE BREWING CO.
EXTRA FINE ALES & LAGER
PHONE 645

Geiger John H. (Oswald Geiger & Son), also musician, h 8 Haak av.
Geiger Oswald (Oswald, Geiger & Son), h 6 Haak av. **Home Phone 1082.**
Geiger Oswald & Son, (Oswald and John H. Geiger), carpenters and builders, 2 Schuyler.
Geinitz Alvina, wid Charles E., h 5 S. Hamilton.
Geinitz Herman C., baker, b 5 S. Hamilton.
Geiser Idella, wid Fred, h 18 Gold.
Geiser Nellie E., tel op, b 18 Gold.
Geiser Rose, drsmkr, b 761 Bleecker.
Geiser Samuel, mach, b 761 Bleecker.
Geiser William, eng, h 5 Union.
Gem Hand Laundry (Mrs. A. M. Carter prop), 75 Liberty. **Home Phone 2668.**
Genario Frank, mason, h 2 Mohawk.
Genaro Vincent, lab, h 559 Bleecker.

GENERAL HOSPITAL,
Anna Oneil supt., South cor. Mohawk. Home Phone 1240.

General Knit Fabric Co., pres Robt. W. Scott, sec J. D. Morley, treas Beecher M. Crouse, 8 Arcade.

GENESEE GARAGE,
W. E. Johnson prop, O. M. Decker demonstrator, r 364 Genesee. (See adv. index). Home Phone 110.

Genesee Hall, 343 Genesee.
Genesee Hotel, John Dehs prop, 6 Genesee. **Home Phone 191.**
Genesee Underwear Co. (Richard Lohrmann mgr), mfrs textile goods, 40 Liberty. **Home Phone 370.**
Gengel John, electr, b 10 Cherry.
Gengel John J., presser, h 22 Elm.
Gengel Margaret, h 10 Cherry.
Gennis Abraham, pdlr, h 102 Whitesboro.
Gennis Jacob, grocer, 158 W'boro, b 102 h do.
Genoliso Sabastino, lab, h 4 Mohawk.
Genovego Thos., tailor, h 516 Bleecker.
Genovese Sabastine, lab, h 516 Bleecker.
Genteck Geo., op, b 87 Spring.
Gentile Baptista, lab, h 9 Canal.
Gentile Domenico, lab, h 9 Broad.
Gentile Josephine, wid Carmine, h 100 Broad.
Gentile Michael, lab, h 296 Jay.
Gentile Philip, op, h 51 Broad.
Gentile Santo, op, h 126 Eliz.
Gentilli Batist, lab, b 525 Bleecker.
Gentilli Fred, lab, h 525 Bleecker.
Gentilli Jos., lab, b 525 Bleecker.
Gentz John F., op, h 9 S. Hamilton.
Gentz Mary E., clk, Bagg's Hotel.
Genung A. E., clk, Bagg's Hotel.

GEORG EMIL J.,
Coal and wood, 30 Erie, h 224 Court. Home Phone 1019.

Georg Frances, wid Joseph, b 224 Court.
Georg Mary L., wid Jos. L., h 425 Mary.

CROWE & MARTIN, Florists, 221 Genesee cor. Blandina Sts. Both Phones.

Utica Paper Box Factory
35-37-39 Liberty Street, Utica, N. Y.
Knit Goods, Confectionery, Milliners, Wedding Cake
BOXES

Use our Special Auto Delivery in case of sickness or immediate need. Single pieces, 25 lbs. 10 cts. each.

Utica Ice Company,
Both Phones 165. 152 KEMBLE ST.

George Adois (George. &. Bro.), h 533 Bleecker.
George Albert, mldr, h 24 Parker.
George & Bro. (Adois, David and Roohanna), dry goods, 533 Bleecker.
George Amelia, op, b 541 Bleecker.
George Antony, op, b 541 Bleecker.
George Caroline, wid Michael, b 32 Saratoga.
George C. Edw., trnmn, h 160 Miller.
George Christ, pop corn, h 123 W'boro.
George David, tmstr, h 79 Erie.
George David (George & Bro.), h 533 Bleecker.
George Geo. W., tinsmth, h 92 Miller.
George Jos., lab, h 537 Bleecker.
George Joseph (Jos. George & Co.), h 619 Bleecker.
George Joseph & Co. (Joseph, George and Hanna Sachez), dry goods, 619 Bleecker.
George J. W., clk, h 474 Blandina.
George Jos., tmstr, h 648 Catharine.
George Louis, pop corn, h 123 W'boro.
George Mercantile Co. (The G. D. Petree mgr, 81 Arcade.
George Mike, lab, h 44 Jay.

GEORGE RICHARD A.,
Architect 16 Weaver Bldg, 69 Genesee, cor. Broad, h 95 LaFayette. (See adv. inside front cover). Home Phone 1237.

George Roohana (George & Bro.), h 533 Bleecker.
George William W., h 41 Spring.
Georgens Chas. F., shpg clk, h 47 West.
Georgia Florence, bkpr, b 124 Steuben.
Georgia Robert B., adv dept Herald Dispatch and Sunday Tribune, h 124 Steuben.
Georgitso John A. (John A. Georgitso & Co.), h 2 Cooper.

GEORGITSO JOHN & CO.,
Fruit and Confectionery, 212 and 186 Genesee. (See adv. bottom lines). Home Phone 1197.

Gerace Antonio, lab, h 648 Catharine.
Gerace Antonio, lab, h 194 Jay.
Gerber Harry (Getzlek & Gerber), h 46 Liberty.
Gerdon Alma, stenog, b 153 Miller.
Gerdon Frank J. (Gerdon & Williams), h 153 Miller.

GERDON & WILLIAMS,
(successors to Frank X. Oster), Frank J. Gerdon and Wayne R. Williams, wholesale liquors, 17 Main. (See adv. index). Home Phone 390.

Gerling Chas. R., tmstr, b 135 Elm.
Gerling Frank, driver, b 135 Elm.
Gerling George L., lndrymn, h 7 High.
Gerling John N., trav, h 313 James.
Gerling Lawrence, clk, b 135 Elm.
Gerling Nich. F., cigarmkr, h 135 Elm.

2 BLANDINA ST. REPAIRING MURPHY DIAMOND SETTING JEWELER MANUFACTURING OPP. CITY HALL

Gerling Wm. P., butchr, h 64 Plant.
German Jerome B., bkpr, h 858 Genesee. **Home Phone N. H. 45.**
German Lutheran Church and School, 613 Columbia.
German Lutheran Trinity Church, Charles A. Germann, pastor, 13 Hamilton.
Germania Band, Charles H. Williams leader, 12½ Genesee.
Germania Hotel (John Bell prop), 80 LaFayette. **Home Phone 1889.**
Germann Albert W., buyer, h 710 Sunset. **Home Phone 3173.**
Germann Rev. Charles A., pastor German Lutheran Trinity Church, Hamilton, opp Wiley, h 11 Hamilton.
Germann Gerrard S., dry goods, 401-403 Varick, h 11 Hamilton. **Home Phone 2559.**
Germann Oscar, dry goods, ladies' and men's furnishings, 89-91 South h do. **Home Phone 2140.**
Gerner Fred'k W., slsmn, h 73 Milgate.
Gerondeo Gaetano, lab, h 397 Jay.
Gerow Edwin V., formn, h 58 Buffalo.
Gerow Fred'k W., cab mkr, h 642 Blandina.
Gerow James, carp, h 58 Buffalo.
Gerrer Jacob, op, h 46 Hickory.
Gerstner Chas., agt, b 132 Schuyler.
Gerstner Mary, wid Fred, h 132 Schuyler.
Gerstner Wm. W., fireman, h 26 Orchard.
Geruzo Girardo, lab, h 417 Catharine.
Gesero Tomasco, lab, h 34 Third av.
Gesser Frank D. Jr., op, h 60 Downer.
Gesser Wm. B., ptr, b 60 Downer av.
Gestrich Carl F. W., slsmn, h 340 Seymour av.
Gestrich Wm. F., driver, h 319 Morris.
Getman Carrie, op, b 166 Lansing.
Getman Chas. S., mach, h 78 Taylor av.
Getman John R., h 166 Lansing.
Getzlek Samuel (Getzlek & Gerber), h 79 Liberty. **Home Phone 652.**
Getzlek & Gerber (Sam'l Getzlek and Harry Gerber), wines and liquors, 78-79 Liberty.
Gezzi Serafino, grocer, 85 Eliz. h do.
Giardino Frank, brtndr, h 432 Bleecker.
Giardino Nicola, lab, h 104 Elizabeth.
Gibau Mary, dom, 118 Mary.
Gibbon Chas., photog, h 228 Seymour av.

THOMAS BREEN CO 92 LAFAYETTE ST PLUMBING

We have your size

No matter how hard you are to fit, our assortment of suits contains something to fit you.

MAHER BROTHERS, LA FAYETTE and SENECA STREETS.

Why Not Buy **SPENCER BOILERS?**
They Cut Coal Bills in Two.
P. W. SCHNEIDER
AGENT
Devereux Block.
Both Phones.

ROBERT J. HUGHES. DIRECTOR. EDWARD B. FLECK MUSICAL DIRECTOR.
UTICA CONSERVATORY OF MUSIC.
196 GENESEE ST. UTICA, N.Y.

GIBBON J. HERBERT,
PHOTOGRAPHIC STUDIO AND RESIDENCE 242 COURT ST. (OPPOSITE ENTRANCE TO STATE HOSPITAL). EXPERIENCED IN STUDIO PORTRAIT, HOME PORTRAIT, COMMERCIAL, ARCHITECTURAL, LANDSCAPE AND FLASHLIGHT PHOTOGRAPHY AND KODAK FINISHING, CAREFUL ATTENTION GIVEN TO MAIL ORDERS FOR DEVELOPING, PRINTING, COPYING AND ENLARGING. HOME PHONE 1194.

Gibbons Anna, op, b 11 Saratoga.
Gibbons Cath., op, h 80 Court.
Gibbons Charles, mach, h 1017 Mary.
Gibbons Chas. B., slsmn, h 30 Taylor av.
Gibbons David P., lab, b 48 Fay.
Gibbons Elizabeth, op, b 28 Francis.
Gibbons Frank, clk, h 86 Taylor av.
Gibbons Henry J., op, b 48 Stark.
Gibbons James J., op, h 61 Jefferson.
Gibbons Johanna, wid Pat'k, h 48 Fay.
Gibbons John, boiler mkr, b 11 Saratoga.
Gibbons John, lab, b 15 Wetmore.
Gibbons Kathryn L., clk, b 48 Fay.
Gibbons M. Eliz., clk, b 30 Taylor av.
Gibbons Patrick, lab, h 11 Saratoga.
Gibbons Raymond G., mldr, b 6- Jefferson.
Gibbons Thos. F., agt Met Life Ins Co., h Oriskany.
Gibbs Albert B., mach, h 10 Mulberry.
Gibbs Alton H., mtrmn, h Deerfield.
Gibbs Charles H., mach, h 10 Mulberry. Home Phone 3434.
Gibbs Earl R., op, b 836 Genesee.
Gibbs Earl R., bkpr, b 10 Mulberry.
Gibbs Eva L., nurse, b 162 Park av.
Gibbs Frank T., mach, b 836 Genesee.
Gibbs Gilbert A., buffer, h 9 MvVean.
Gibbs Katherine L. Mrs., b 90 Charlotte.
Gibbs Martha, nurse, b 10 Mulberry. Home Phone 3434.
Gibbs Mary E., drsmkr, b 10 Mulberry.
Gibbs Myron A., bkbndr, h 74 South.
Gibbs Orville J., clk, b 10 Mulberry.
Gibbs Robert R., shoemkr, h 836 Genesee.
Giblin Eliz. G., stenog, b 195½ Park av.
Giblin Esther C., h 58 Rutger.
Giblin Francis T. (Giblin & Co.), h 58 Rutger. Home Phone res. 1293, bus. 91.
Giblin Ora M. Mrs., h 195½ Park av. Home Phone 1668.
Giblin Robert A., supt, b 58 Rutger.

GIBLIN & CO.,
(Francis T. and E. C. Giblin), stove, furnace and boiler mfrs, 105 Broad. Home Phone 91.
Gibney Henry, press feeder, h 186 La-Fayette.
Gibson Allen W., com trav, b 7 Miller.
Gibson Cornelius J. (G. P. Gibson & Son), 720 Genesee, b 469 Genesee. Home Phone res. 3149.
Gibson Door Co. (The) (C. J. Gibson and R. C. Kincaid), wholesale doors and columns, 720 Genesee.
Gibson Elizabeth B., wid Gardner P., h 454 (688½) Genesee. Home Phone 1440.
GIBSON G. P. & SON,
(C. J. Gibson), wholesale and retail lumber, 720 Genesee. Home Phone 814, res. Phone 1440.
Gibson John D., dyer, h 341 South.
GIBSON JOHN G., HON.
lawyer 68 Genesee, h 25 Plant. Home Phone 3521.
Gibson Margaret, h 25 Plant.
Gibson Walter C., physician 258 Genesee, h do. Home Phone 1999.
GIBSON WILLIAM M.,
Physician and surgeon, 260 Genesee, h 260 Genesee. Home Phone 305.
Gidash Frank, lab, h 8 Hoyt.
Giegold Karl H., musician, h 23 Knox. Home Phone 1927.
Giegold Karl Jr., pntr, b 23 Knox.
Giegold Oscar H., baker, b 23 Knox.
Gierman Grace C., op, b 18 Oak pl.
(Giersbach, see Geiersbach).
Gifford Bert O., lathr, b 119 Oneida.
Gifford Clarence H., elev mn, h 28 Gold.
Gifford Grace B., stenog, b 119 Oneida.
GIFFORD THOMAS C.,
physician and surgeon 246 Genesee, residence same, office hours 11 to 1, 7 to 8 and by appointment. Bell Phone 643. Home Phone 2551.
Gifford Wayne E., acct, 111 Genesee, h New Hartford.
Giffune Anthony, op, h 6 Cedar.
Giffune Jerry, bridge tndr, h 25 Canal.
Giffune Michael, brick wkr, h 6 Cedar.
Giffune Robt. J., pntr, h 208 Lansing.
Giffune Rocco, painter, h 919 Bleecker.
Gifune Anthony, grocer and saloon, 24 Canal h do.
Gifune Rock, con, h 24 Canal.
Giglio Lawrence, lab, h 16 Mohawk.
Giglio Lorenzo, lab, h 153 Elizabeth.
Giglio Rosario, tailor, h 121 Elizabeth.
Gigliotto Agosstino, lab, h 28 Second.
Gigliotti Francesco, lab, h 634 Catharine.
Gigliotti Gioseppe, brtndr, b 7 Kossuth.
Gigliotti Louis, lab, h 721 Catharine.
Gigliotti Manuel, op, h 54 Third av.
Gigliotti Michael, lab, b 22 Mohawk.

Cut Glass and Japanese Ware at JONES' HOUSEFURNISHING STORE, 225-227 Columbia St. Home Phone 1625.

BALLDA ELECTRIC CO.
229 Genesee St.
DESK CEILING EXHAUST Fans

Glasses Aid Sight. We'll Fit Them for You. Our Work is Well Known.
KENNEY S OPTICAL STORE 232 GENESEE STREET, UTICA
HOME PHONE 1230.

Gigliotti Paul, lab, h 830 Catharine.
Gigliotti Rosario, saloon, 3 Kossuth h do.
Home Phone 2996.
Gignac Archie, op, h 2 Lock.
Gilbert Benjamin T., treas Xargil Mfg Co., h 3 Springate.
Gilbert Mrs. Bertha, h 6 Oak pl.
Gilbert Edward H., real estate, 1 Oneida Nat Bk Bldg, h 528 State.
Gilbert Fred, op, b 45 Broadway.
Gilbert Frederick, 71 Utica City Nat Bk Bldg, h 407 Genesee.
Gilbert Geo., frmr, h Deerfield.
Gilbert Harry, lab, h 5 Clay.
Gilbert Joseph, lab, h 502 Catharine.
Gilbert Natalie S., b 407 Genesee.
Gilbert Sarah E., h 344 Genesee.
Gilboy Agnes, wid Byron L., b 66 Francis.
Gilboy John C., clk, h 66 Francis.
Gilchrist Chas., clk, h 65 Steuben.
Gilchrist Edw. W., steward, Yates Hotel, b 31 Whitesboro.
Gildea Josephine, drsmkr, b 49 Broadway.
Giles Anna M., mlnr, 238 Genesee h do.
Gilfuso Vincenzo, lab, h 194 Jay.
Gilhooley John, agt, h 54 Warren.
Gill Henry, fireman No. 4, h 521 West av.
Gill John, op, b 1106 Bleecker.
Gill Joseph J., nurse, S. H., 521 West av.
Gill Margaret, maid, b 154 Park av.
Gill Mary E., charge nurse, S. H., b 521 West av.
Gill Wm., h 96 John.
Gillard John, lab, h 5 Johnson.
Gillen Catharine, bakery, 154 LaFayette.
Gillen Ella E., teach James St. Sch, b 84 Plant.
Gillen James E., bakery 403 Neilson, h do.
Home Phone 2231.
Gillen Mary, teach Faxton St. Sch, b 84 Plant.
Gillen Thos. J., baker and conftr, 114 Steuben, h 84 Plant.
Home Phone 2923.
Gillen Winefred, clk, b 84 Plant.
Gillett Emeline C., wid Benj., b 32 Faxton.
Gillett Frank, car rep, h 1511 Catharine.
Gillette Burt, tmstr, h 3 Augar pl.
Gillette Cook, tmstr, h 34 Jefferson av.
Gillette Horace E., carp, 28 Milgate h do.
Gillette Irving, lab, h 343 South.
Gillette Mary A., wid Perry, h 90 Genesee.
Gillette Perry E., tmstr, h 130 Webster av.
Gillis Hugh R., formn, b 12 Aiken.
Gillis Peter J., bkpr, b 427 Bleecker.
Gillies Geo. J., supt, b 120 Washington.
Gillmore Chas. D., clk, h 188 Blandina.
GILLMORE FREDERICK HON.
Mayor of Utica, 1 City Hall, h 188 Blandina. Home Phone 3000.
Gillson John G., shpg clk, b 29 Louisa.
Gilmore Caroline G., b 6 Holland av.

Gilmore Caroline H., wid Hiram, h 39½ Grant.
Gilmore Clara Mrs., h 6 Holland av.
Gilmore Edith, b 16 Court.
Gilmore Eliz. B., wid Jas. P., h 46 Rutger.
Gilmore Emma H., wid W. H., h 76 Oneida.
Gilmore Harrison (Harrison Gilmore & Son), h 16 Court.
Home Phone res. 1992, yd. 204, of. 600.
GILMORE HARRISON & SON,
(Harrison and James H. Gilmore), coal and wood, 142 Genesee and 2 Erie.
Home Phone office 600, yard 204.
Gilmore James H. (Harrison Gilmore & Son), h 1 Avery.
Home Phone yd. 204, of. 600.
Gilmore Mae E., b 76 Oneida.
Gilmore May, op, b 561 Blandina.
Gilmore Vernelie N., b 39½ Grant.
Gilormo Pasquale, lab, h 894 Catharine.
Gilrie Jessie, clk, b 21½ West.
Gilroy Bessie, forelady, b 154 Blandina.
Gilroy Bridget, wid Anthony, h 154 Blandina.
Gilroy Catharine A., mlnr, b 9 McVean.
Gilroy Elizabeth E., stenog, b 9 McVean.
Gilroy James T., nurse, h 2 York.
Home Phone 3162.
Gilroy James, mach, h 9 McVean.
Gilroy John H., mldr, b 9 McVean.
Gilroy Katherine, drsmkr, b 84 Bacon.
Gilroy Lawrence T., stenog, b 2 York.
Gilroy Rose, wid Michael, h 84 Bacon.
Gilroy William E., supt, h 35 Noyes.
Gilsim Lubricator Works, 158 Genesee.
Home Phone 3023.
Gimme Bise, lab, b 745 Bleecker.
Giordano Antonio, waiter, h 151 Elizabeth.
Gindige Salvatore, lab, h 559 Bleecker.
Ginsburg Morris, dry goods, etc., 350 Whitesboro.
Giogrande Antonio, lab, h 12 Montgomery.
Giorgia Leonardo, barb, h 9 Montgomery.
Giovanni Romano, lab, h 10 Montgomery.
Giordi Jos., clk, b 435 Bleecker.

Patents—FRED W. BARNACLO, MANN BUILDING, UTICA, N. Y.

Maher Brothers | For Older Men — we have more conservative suits, as well as very smart clothes for the younger fellows. | Cor. LaFayette and Seneca Streets.

Giram Jim, grocer, 11 Schuyler h do. **Home Phone 3425.**
(Giram, see Angiram).
Girard Caroline, b 22 Cooper.
Girard Henry, chaufr, h 35 Kemble.
Girard Nellie, op, h 183 Court.
Girardi Antonio, h 50 Main.
Girardi Nicholas, lab, h 19 Milgate.
Girmsey Eliz. A., col, b 404 Mary.
Girmsey Katherine A., wid John A., h 404 Mary.
Girmsey Kath. T., clk, b 404 Mary.
Girobome Pasquale, carp, h 1 Montgomery.
Gironimo Antonio F., barb, b 40 Mohawk.
Giroan Caroline Mrs., b 210 Blandina.
Girvan Celia, seamer, b 73 Spring.
Girvan Charles F., clk N. Y. C. depot, b 73 Spring.
Girvan Geo. E., bkpr, h 58 St. Vincent.
Girvan Hugh, Clk, h 8 Newell.
Girvan Geo., call boy N. Y. C., b 73 Spring.
Girvan J. Harvey, brkmn, h 308 Wager.
Girvan Lucy, op, b 73 Spring.
Girvan Mary, boarding, h 73 Spring.
Girvan Mary, wid William H., h 397 Whitesboro.
Girvan Richard M., mach, h 362 Kossuth.
Girvan Stanley F., student, b 41 Watson pl.
Girvan Wm., bkpr, h 12 Shaw. **Home Phone 2106.**
Gissible Ella, op, b 598 Whitesboro.
Gissible Estella, op, b 598 Whitesboro.
Gissible George F., night watch, h 598 Whitesboro.
Gissible Geo. J., wood wkr, h 71 Churchill.
Givens Thomas C., pastor Free Methodist Church, h 35 Linwood pl.
Givins Harriet M., wid Wm. W., h 41 Broadway. **Home Phone 2507.**
Givonetti Agostine, lab, h 113 Water.
Givonetti Maurzzine, lab, h 23 Hubbell.
Giza Mary, op, b 230 Lincoln av.
Giza Salomea, op, b 230 Lincoln av.
Glancy Michael, barb, 891 Bleecker, h 889 do.
Glancy Owen, b 382 Kossuth av.
Glancy Tillie, op, b 825 Mary.
Glass Amy, maid, 329 Oneida.
Glass Charlotte E., dom, 274 Genesee.
Glass Geo. S., clk, h 19 Culver av.
Glass Henry J., pntr, h 164 Park av.
Glass Jas., gard, b 4 Linwood pl.

GLASS JAMES H.,
Surgeon 288 Genesee, also Pleasant nr Kossuth av., h do. Home Phone Genesee 303.

Glass Mary F., nurse, b 104 Dudley av. **Home Phone 1516.**
Glatt Carrie M. Mrs., laundress, b 85 LaFayette.
Glatt Edward C., bkpr, h 10 St. Vincent.
Glatt Edwin J., chemist, b 221 Mary. **Home Phone 2301.**
Glatt Jos., tinsmith, h 226 Tilden av.
Glatt Mary L., wid Anthony, b 10 St. Vincent.
Glatt Rosalie, wid Henry, h 51 Elm.
Glatt Theodore M. (mgr Sheehan Fruit Syrup Co.), h 221 Mary.
Glave Clarence F., bkpr, h 206 Howard.
Glazier Margaret Mrs., h 173 Rutger.
Glazier Max, live stock, h 123½ W'boro.
Gleason Anna, stenog, b 51 Wetmore.
Gleason Chas., boilermkr, h 40 Spring.
Gleason Edw., op, b 51 Wetmore.
Gleason Ellen, wid Michael, h 868 Bleecker.
Gleason Geo., fireman, h 233 Rutger.
Gleason Gilbert H., yard boss, h 119 Schuyler.
Gleason Harry, ball player, b 128 Park av.
Gleason Marg., op, h 73 John.
Gleason Marg., clk, b 51 Wetmore.
Gleason Mary, op, b 51 Wetmore.
Gleason Mary J., drsmkr, b 868 Bleecker.
Gleason Michael J., mldr, also supervisor 8th Ward, h 95 Jefferson av.
Gleason Michael J., pntr, b 51 Wetmore.
Gleason Nellie, op, b 868 Bleecker.
Gleason Nora, b 73 John.
Gleason Susan, op, b 528 Blandina.
Gleason Thomas F., h 600 Blandina.
Gleason Wm., formn, h 1004 Bleecker.
Gleba Wojcieck, op, h 234 Lincoln av.
Glenn Hugh Mrs., h 370 Genesee.
Glenn Irvan, carp, h 38 Noyes.
Glenn Sidney A., bkpr, b 8 Lansing.
(Glenn, see Glynn).
Glennon Lawrence, wtchmn, h 3 York.
Glennon Maurice P., op, h 3 York.

GLICK FLORA,
wid Joseph, saloon 66 Whitesboro h do. Bell Phone 182.

Glick William, h 37 Water.
Gliffe Charles, pntr and paper hgr, h N. Genesee, Deerfield.
Gliffe Henry, op, h 84 Canal.
Glimardi Vincenzo, grocer, 646 Bleecker, h 644 do.
Glissman Anna M. Mrs., h 158 Miller.
Globe Cafe (Ida Loomis prop), 54 N. Genesee. **Home Phone 1175.**

GLOBE WOOLEN CO.,
John F. Maynard pres, Frederick T. Proctor v, pres, A. B. Maynard sec. and treas., George A. Mosher asst. sec. and treas., John Simson supt., woolen and wosted mfrs, 119-145 Court. (See adv. index).

Gloeckler Martin, bkpr West End Brew-

Our Ice Cream Soda is delicious and all our Flavors are Pure Fruits. Try a glass. The Greek Fruit Store, Cor. GENESEE AND PEARL STREETS

Paint, Varnish, Glass, WALL PAPER. G. Fred Lochner, 75 South St. Home Phone 2597.

J. B. WELLS & SON CO. 77-83 Genesee St. UTICA, N. Y.
Trimmings, Gloves, Laces, Hosiery, Underwear, Etc.

ing Co., h 47 St. Vincent.
Home Phone 3096.
Gloeckler Margaret B., stenog., b 47 St. Vincent.
Gloeckler Wm. V., stenog, b 47 St. Vincent.
Glover Fred Jr., clk, b 216 Dudley av.
Glover Frederick, ins agt, h 216 Dudley av.
Gluckstein Julius, rags, h 107 W'boro.
Godden Rayner G., contr and bldr, h 56 Jefferson av. **Home Phone 2519.**
Godfrey Alamanson, carp, h 5 Andes av.
Godfrey Buelah, op, h 218 South.
Godfrey Charles D., tmstr, h 35 Union.
Godfrey Clarence D., b 35 Union.
Godfrey Ella H., stenog, b 5 Andes av.
Godfrey Eugene C., paving contr, 145 Albany h do.
Godfrey Hazel, bkpr and stenog, b 5 Andes.
Godfrey Leo, tmstr, h 173 Kemble.
Godfrey Lester W., clk, b 50 Seneca.
Godfrey Maurice E., eng, h 263 Kossuth.
Godfrey Morris, lab, h 31 Hotel.
Godfrey Myrtle M., seamstress, b 108 Mary.
Godfrey Wm. C., paver, h 217 Jefferson.
Godfried Nathan, clothing, 323 Bleecker h do.
Godino Guiditto, lab, h 191 Jay.
Goebel Grace M., teach W'boro St. Sch, b 50 Eagle.
Goebel Sarah M., wid John, h 50 Eagle.
Goering Albert M., eng, h 129 Miller.
Goering Charles M., mach, h 209 West av.
Goering Christine, wid Gustave, h 53 Saratoga.
Goering Gustave F., jeweler, h 53 Saratoga.
(Goering, see Gohring, also Goring).
Goetz Christian, mach, h 17 McQuade.
Gotez Clara, clk, b 100 Steuben.
Goetz Elizabeth, tlrs, b 100 Steuben.
Goetz Emily A., bkpr, b 281 Dudley av.
Goetz Henry, mason, b 448 W'boro.
Goetz Lucy, wid Elias, h 281 Dudley av.
Goetz Martin E., clk, b 281 Dudley av.
Goff Grace, op, b 129 Nichols.
Goff Henry B., op, h 129 Nichols.
Goff John, carp, h 176 Webster av.
Goff Oliver J., ladies' furnishings, 342 Columbia, b New York Mills.
Goff Walter H., mach, h 241 Elizabeth.
Gohl Chas., lab, b 65 Warren.
Gohl John, helper, b 65 Warren.
Gohl Marie, wid Chas., h 65 Warren.
Gohl Wm., spinner, b 65 Warren.
Gohringer Anthony, saloon 1007 Columbia, h 82 Schuyler. **Home Phone 371.**
Gohringer Carl F., h 494 W'boro.
Gohringer John H., Mohawk Valley Candy Works, 48 Erie, h 71 do.
Home Phone 1898.
Goings Gladys A., att, S. H.
Goings Wm. J., att, S. H.
Gokey Margaret, op, b 319 Mary.
Golan Jane C., att, S. H.
Golasz Stephen, op, h 263 Lincoln.
Gold Jean, nurse, b 2 Jewett.
Goldbach Anabel, b 200 Court.
Goldbach Edwin, btchr, b 200 Court.
Goldbach Frank W., btchr, h 200 Court.
Goldbach Joseph, tmstr, 50 Saratoga.
Goldbach Rose, wid Michael, h 50 Saratoga.
Goldbach Werner F., electr, h 200 Court.
Goldbas Israel, rodman, h 125 W'boro.
Goldbas Jacob, dry goods and groceries, 89 Water h do.
Goldbas Jacob L. (est.), junk dealer, 50 Broad. **Home Phone 183.**
Goldbas Marcus, bkpr, b 50 Broad.
Goldbas Miles, cigarmkr, h 150 Blandina.
GOLDBAS MOSES J.,
asst mgr Gas Appliance Dept., also alderman 2nd Ward, h 44 Washington.
Home Phone 1673.
Goldbas Robt., junk dealer, b 50 W'boro.
Goldbas Sarah H., wid Jacob L., h 50 Broad.
Goldbas Solomon, bkpr, h 6 Broadway.
Goldberg Harry, barb, 94 Whitesboro h 76 do.
Goldberg Isaac, tailor, b 59 Broad.
Goldberg Israel, shoemkr, h 74 W'boro.
Goldberg Julius, mach, h 95½ South.
Goldberg Max, h 105 LaFayette.
Home Phone 2576.
Goldberg Meyer, pdlr, h 42 W'boro.
GOLDBERG SAMUEL,
prop 20th Century Shoe Repairing, 236 Bleecker, h 5 Broadway. (See adv. index). Home Phone 2823.
Golden Amos, frmr, h Pleasant cor East Third.
Golden Clara, op, b 107 Lansing.
Golden Elma, b Pleasant.
Golden Harriet K., b 40 Rutger.
Golden Julia, h 41½ Lansing.
Golden Leroy, frmr, h Pleasant.
Home Phone 1486.
Golden Miles, op, h 23 Winner av.
Golden Orlando T., ins agt, h 40 Rutger.
Golden Zetta, b Pleasant.
Goldenson Hyman, pdlr, h 46 Seneca.
Goldman Chas., grocer, 89 W'boro, h 91 do.
Goldman David, mgr Directoyu Co., h 86 Liberty.
Goldman Frank, op, b 30 Milgate.
Goldman Gertrude, clk, b 36 Seneca.
Goldman Levi, optician, h 36 Seneca.
Goldman Samuel, dry goods and clothing, 348 Whitesboro h do.
Goldsberry Jas., lab, h 1509 Catharine.
Goldsberry Thos., op, b 1509 Catharine.
Goldsmith Catharine, h 139 LaFayette.
Goldstein Dora, bkpr, b 80 W'boro.
Goldstein Harris, hats, caps and military goods 45 Seneca, h do.
Home Phone 1060.

C. A. WEIR, Dealer in FRESH and SALT MEATS, POULTRY and OYSTERS in season. 1123 BLEECKER ST. HOME PHONE 248

Happy Thought Stoves
ORIGINAL REPAIRS

Bannigan & Cooper,
8 AND 10 DEVEREUX ST.
Home Phone 620 Bell Phone 848

Happy Thought Ranges
GENERAL REPAIRING

Before you buy Real Estate, be SURE of what you are doing. Ask us to search the title first. It may save you money and trouble

Central New York Abstract and Title Co.
27 Elizabeth Street - - Utica, N. Y.

WILLIAM E. GREEN SLATE AND METAL ROOFS, FURNACES AND GENERAL REPAIRING SHOP. Cor. Lincoln Ave. and Hickory St.

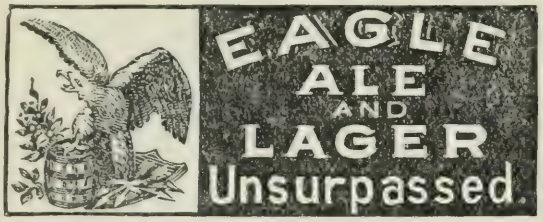

Goldstein Hyman, tlrs, 506 Columbia, h 1 William.
Goldstein Ida, b 45 Seneca.
Goldstone Bros. (Edward E. and Moses B. Goldstone), clothing and men's furnishings, 243-245 Bleecker.
Goldstone Edw. E. (Goldstone Bros.), b 98 John.
Goldstone Israel, grocer and feed, 80½ Whitesboro h do.
Home Phone 1339.
GOLDSTONE JACOB A.,
lawyer 66-68 Arcade, h 21 Hopper.
Home Phone 1714.
Goldstone Meyer, com trav, b 10 Broadway.
Goldstone Moses B. (Goldstone Bros.), b 98 John.
Goldstone Simon, junk, h 10 Broadway.
Goldstone Wolf, pdlr, h 14 Salina.
Goldthwaite Cornelia C., wid Henry, h 55 LaFayette.
Goll Clara, op, 81 Warren.
Goll Frances, clk, b 81 Warren.
Goll Herman W., cab mkr, h 81 Warren.
Goller Addie, op, b 70 Roberts.
Goller Christina H., h 70 Roberts.
Goller Minnie, b 70 Roberts.
Goller Sophia L., drsmkr, b 70 Roberts.
Gollnick Carl, carp, h 27 Ash.
Home Phone 75.
Gollnick Chas., carp, h 39 Saratoga.
Goloszewski Floyran, coal and wood, Hoyt and Water, also bakery, 88 Spring h do.
Home Phone 1555.
Gomolka Aniela, h 12 Nichols.
Gomolski John, printing and stationer, 210 Lincoln av. h do.
Gomph Chas. P., jeweler, h 25 Faxton.
Gomph Clarence J., mechanical engineer, 53 Martin Bldg, b 520 State.
Home Phone 703.
Gomph Jeremiah, jeweler, 140 Genesee, h 520 State. Home Phone 2389, bus. 2275.
Gomph John, com trav, h 19½ Scott.

COMMERCIAL COLLECTION CO.
COLLECTIONS MADE IN EVERY STATE.
— 91 ARCADE —

GOMPH JOHN P.,
District Agent Northwestern Mutual Life Ins. Co., 22 Clarendon, h 6 Miller.
Home Phone bus 2162. res 2162.
(See adv. front cover).
Goodale Chas., frmr, Masonic Home.
Goodale Clarence, carp, h 9 Louisa.
Goodale Florence, op, b 9 Louisa.
Goodale LeRoy, frmr, Masonic Home.
Goodale Raymond, frmr, Masonic Home.
Goode Carrie, clk, b 314 Mary.
Goode Elizabeth, clk, b 314 Mary.
Goode Patrick, lab, h 314 Mary.
Home Phone 1382.
Goodell Archie, meat mkt, 1050 Mary h do.
Goodenough Emeline F., b 39 Square.
Goodenough Chas. H., tmstr, b 18 Cornelia.
Goodenough Frank F., com trav, h 178 Seymour av.
GOODENOW ALBERT L.,
(Stoves, ranges and furnaces), 54 John, h 136 Brinckerhoff av. (See adv. index). Home Phone 1061.
Goodenow Bert H., Goodenow Printing Co., 54 John, h 136 Brinckerhoff av.
Goodenow Fannie Mrs., h 73 Washington.
Goodenow John S., plumbing and tinning, 43-45 First, h 24 Court.
Home Phone bus. 201, res. 1656.
Goodenow J. F., b 12 Aiken.
GOODENOW PRINTING CO.,
(Bert H. Goodenow), printing and rubber stamps, 54 John. (See adv. index).
Home Phone 1061.
Goodfellow Harry J., mach, b 51 Bacon.
Goodfellow John H., brtndr, h 149 Rutger.
Goodermote Byron A., prop Franklin Lunch h 12 Lansing.
Goodier Anna E., medicine mfr, 238 Mary h do.
Goodier Dayton M., bkpr, 224 Bleecker, h 20 Union av.
Goodier Edith, saleslady, b 42 Cooper.
Goodier George W., armorer, h 2 Sherman pl.
Goodier Jas. H. (W. L. & J. H. Goodier), b 33 Jewett.
Goodier Jonathan, b 70 Olbiston.
Home Phone Br. Ex. 20.
Goodier Merton W., asst supt U. & M. V. Ry., b 238 Mary.
Goodier Realty Co., pres, W. L. Goodier; sec, J. H. Goodier, 56-58 Arcade.
Goodier Seward A., shpg clk, h 42 Cooper.
Goodier Wadsworth L. (W. L. & J. H. Goodier), h 33 Jewett pl.
Home Phone res. 1255.
GOODIER W. L. & J. H.,
(Wadsworth L. and Jas. H. Goodier), lawyers, 56-58 Arcade.
Home Phone 622.
Goodman Bessie, wid David, h 38 Main.

WILLIAM BLAIKIE COMPANY
PRESCRIPTION DRUGGISTS
UTICA, N. Y.

TRUSSES, CRUTCHES AND SICK ROOM SUPPLIES

Utica School of Commerce
ONEIDA NATIONAL BANK BLDG. T. J. RISINGER, Prin'l

Goodman B. Roy, bkpr, h 221 Grove pl.
Goodman Delos, pntr, h 127 Nichols.
Goodman Jas. H., lineman, h 37 St. Vincent.
Goodrich Caroline N., b 73 Howard av.
Goodrich George A., com trav, h 21 Leah.
Goodrich Leland W., clk, b 21 Leah.
Goodrich Sarah, wid Bradner, b 73 Howard.
Goodrich Susan, h 508 State.
Goodson Grover, formn, h 360 Lincoln.
Goodwin Anna L., stenog, b 9 West.
Goodwin A. Maude, saleslady, b 24 Noyes.
Goodwin Clarence N., op, b 24 Noyes.
Goodwin Edw. C., bkpr, b 30 Stark.
Goodwin Frederick N., cochmn, h 800 Sunset av.
Goodwin Genevieve, stenog, h 114 Taylor.
Goodwin Geo. W. Jr., florist, h 42 Shaw.
Goodwin Horatio, frmr, h Schuyler rd, Deerfield.
Goodwin Jas. T. F., plmbr, 114 Taylor.
Goodwin John, cigarmkr, b 27 Devereux.
Goodwin Leonard O., op, b 17 Cornelia.
Goodwin Loretta C., bkpr, b 114 Taylor av.
Goodwin Marg. N., wid Thos., h 114 Taylor.
Goodwin Rosemary, nurse, b 18 Johnson pk.
Goodwin Sadie I., stenog, b 24 Noyes.
Goodwin Wm. H., lab, h 24 Noyes.
Goppert Wm. C., clk, b 75 Kanatenah.
Goppert Albert C., bkpr, h 67 Roberts.
Goppert Cath. G., wid Geo., h 732 Columbia.
Goppert Christian, btchr, 27 Barnes av. h do.
Goppert Eliz. A., tlrs, h 87 Roberts.
Goppert John, tailor, b 27 Barnes av.
Goppert John C., h 82 Canal.
Goppert Jos. E., baker, h 309 Columbia.
Goppert Lena, tlrs, b 27 Barnes av.
Goppert Veronica, wid Michael, h 13 Kenatenah. **Home Phone 28.**
Goorstey Jos., op, b 29 Cornelia.
Gordon Beirne Jr., supt Utica Knitting Co. Mill No. 4, b 231 Genesee.
Gordon Eliz. Mrs., b 162 Schuyler.
Gordon Gus, wtchmn, b 22 Cornelia.
Gore Chas. J., cigar mkr, h 18 McQuade av.
Gorey Arthur, op, h 22 Edward.
Gorey Wm. H., op, h 591 Blandina.
Goring Alice, stenog, h 468 W'boro.
Goring Eliz., confectioner, 468 W'boro, h do. **Home Phone 1266.**
Goring Thomas, dyer, h 468 W'boro.
Gorman Anna (Gorman Sisters), h 154 Kossuth av. **Home Phone 2269.**
Gorman Bernard, lab, h 156 Nichols.
Gorman Chas. H., clk, h 31 Henry.
Gorman Ellen Mrs., h 95 South.
Gorman Freda, op, b 47 Hubbell.
Gorman Geo. J., tmstr, b 47 Hubbell.
Gorman Gertrude M., b 123 Albany.
Gorman James, grocer, 156-158 Nichols cor Blandina h do. **Home Phone 1063.**

Steber
MILLINERY
BLANDINA STREET, NEAR GENESEE,
UTICA, N. Y.
ARTE ET INDUSTRIA

Gorman Jas. E., grocer, 125 Albany, h 123 do.
Gorman John, h 115½ Elm.
Gorman John, agt, b 423 Catharine.
Gorman John, fireman, h 24 Hart.
Gorman John T., waiter, b 31 Lansing.
Gorman Leon, clk, b 123 Albany.
Gorman Lillian, clk, b 81 Cornelia.
Gorman Margaret (Gorman Sisters), 154 Kossuth av.
Gorman Martin, h 423 Catharine.
Gorman Mary, h 22 Broadway.
Gorman Matthew, lab, b 72 Schuyler.
Gorman Oscar, formn, h 47 Hubbell.
Gorman Sisters (Anna and Margaret Gorman), grocers and confectioners, 154 Kossuth av.
Gorman Wm., fireman, b 95 South.
Gorman Wm., pntr, b 168 Lansing.
Gormican Patrick A., pres Iroquois Auto Top Co., h 103 West.
Gormley Eleanor, clk, b 79 Cooper.
Gormley Francis J., b 79 Cooper.
Gormley Wm. L., pntr, h 79 Cooper.
Gorton Abigail, wid Jedediah, b 184 Elizabeth.
Gorton Chas. R., prop N. Y. Wall Paper Co., 126 LaFayette, h 33 Kemble.
Gorton Cornelia P., stenog, b 99 Park av.
Gorton Daniel, h 1205 Sunset av.
Gorton David T., porter, h 35 Newell.
Gorton E. H. (Jones & Gorton), h Whitesboro, N. Y.
Gorton Francis T., Mrs., h 99 Park av.
Gorton Frank B., wall paper, 5 LaFayette. **Home Phone 1200.**
Gorton George B., b 72 Broadway.
Gorton Janette C., teacher shorthand Utica Business Institute, b 99 Park av.
Gorton Mabel A., b 99 Park av.
Goshaw Augusta, h 46 Elm.

131 GENESEE THE FRANTZ LADIES AND GENTLEMEN INN 131 GENESEE

THE SYRACUSE TRUST CO., TRUSTEE and AGENT
De L. P. WHITE, Representative.
First Class Stores and Offices to rent in Arcade and other Bldg's. Inquire at office, Arcade Bldg.

RUDOLPH J. GUCKEMUS
POPULAR PRICE MERCHANT TAILOR
414 VARICK STREET. UTICA, N. Y.

JOHN A. ROBERTS & CO.,
The LARGEST and LEADING DRY GOODS and CARPET HOUSE in Utica.

INSURANCE. E. F. & J. S. KERNAN, Devereux Block. See Page 3 for List of Companies. Phones: Home 2210; Bell 1035

H. J. BRANDELES,
HEATING - PLUMBING
AUTOMATIC SPRINKLER
EQUIPMENTS.
101 LAFAYETTE ST.

Goshaw Lena K., wid Elmer D., teach of piano, b 16 Reagan pl.
Home Phone 2187.
Gosling E. Brayton, clk Second Nat Bk, b Yorkville.
Gosling Harry R., rec teller Oneida Nat. Bk, h 178½ Rutger.
Home Phone 3019.
Gossin Addie E., wid Geo. T., h 35 St. Vincent.
Gossin Andrew J., lather, h 472 Dudley.
Gossin Arthur K., stm ftr, b 53 Elm.
Gossin Cath., wid Thos. J., h 207 Brinckerhoff av.
Gossin Chas. F., lather, h 4 Gold.
Gossin Frank W., clk, h 35 St. Vincent.
Gossin Frank W., patrolman, h 214 Seymour av.
Gossin Geo. F., pntr, h 76 Frances.
Gossin John W., carp, h 74 Cooper.
Gossin Mary, b 74 Cooper.
Gossin Mary E., wid Jas., h 315 Wager.
Gossin Wm., carp, b 214 Seymour av.
Gossing Alfred, grocer, 604 West av. h do.
Gossman Anna, op, b 220 Miller.
Gossman Delia, op, b 220 Miller.
Gossman Eva L., clk, b 220 Miller.
Gossman Mary, op, b 220 Miller.
Gossman Mary, finisher, b 229 Whitesboro.
Gossman Philip, lab, h 220 Miller.
Gossman Philip, trimmer, b 229 W'boro.
Gotil George, lab, h 384 Whitesboro.
Gottleib Maurice, pdlr, h 57 Seneca.
Gottsman Ludwig, driver, b 41 Cooper.
GOUGE FREDERICK H.,
Architect C. T. M. A. Bldg., 70 Genesee, h 22 Clinton pl.
Home Phone 311, res. 3319.
GOUGH OWEN T.,
Merchant tailor, 53 Franklin Sq., h 27 Arthur. Home Phone 3287. (See adv index).
Gould Bessie H., stenog, 48 Liberty, b Oriskany, N. Y.
Gould Emma Mrs., h 124 Wager.
Gourley Christina, maid, b 12 Hopper.

Gow Geo. B., clk, b 100 Howard av.
GOWEN CHARLES R.,
gen'l passenger agt U. & M. V. Ry., h 3 Gold.
Grabowski Waldislaw, lab, h 123 Water.
Grabowsky August, shoemkr, 22 Faass av. h 20 do.
Grace Alice, op, b 99 Lansing.
Grace Anna May, dom, 5 Kent.
GRACE EPISCOPAL CHURCH.
Rev. Octavius Applegate ,rector, Genesee cor. Elizabeth.
Grace Fred, fur fin, h 436 Columbia.
Grace James F., agt, h 960 Bleecker.
Grace John, lab, b 11 Milgate.
Grace John E., brkmn, h 108 Taylor av.
Grace M. E. Church, M. J. Crosby, pastor, 39 Oneida.
Grace Michael, carp, h 159 Lansing.
Gracey Edw., lab, b 18 Post.
Gradhandt Frederick, barb, 458 Columbia h do.
Grady Frank, mtrmn, h 1024 Bleecker.
Grady James J., lab, b 225 Elizabeth.
Grady Mary, b 305 Jay.
Graf Gabriel, wtchmn, h 12 Andes.
Graf Norbert G., op, b 12 Andes av.
Graff Chas., blksmth, h 12 Andes av.
Graff C. Howard, asst bkpr Oneida Nat Bk, b 16 Seymour av.
Graff Fred, expert accountant, 21 Arcade, h 16 Seymour av. **Home Phone 528.**
Graff Fred Jr., civil eng, b 16 Seymour.
Graff Fred J., bkpr, b 72 Dudley av.
Home Phone 3219.
Graff Margaret, wid, Chris., b 182 Howard.
Graff Philip Jr., clk, h 72 Dudley av.
Grager Anna, b 226 Sunset av.
Grager Bertha, b 226 Sunset av.
Grager Catharine, op, b 226 Sunset av.
Grager Frank, blksmth, State Canal, h 226 Sunset av.
Grager John, blksmth, b 226 Sunset av.
Graham Alonzo A., op, h 81 Roberts.
Graham Annie, laundress, S. H., b 16 Capital.
Graham Arabella J., stenog, b 657 Neilson.
Graham Benajah C., ex mess, h 139 Elm.
Graham Carrie, op, b 104 Washington.
Graham Ethel M., op, b 18 Hart.
Graham Francis T., wtchmn, h 657 Neilson.
Graham Francis W., fireman, S. H., b 16 Capital av.
Graham Harold L., driver, b 139 Elm.
Graham Harriet, wid John, h 16 Capital av.
Graham Henry P., carp, h 18 Hart.
Graham Jas. E., ex mess, h 5 Spring.
Graham Jas. F., ppr hgr, h 965 Bleecker.
Graham John H., h 19 William.
Graham Julia A., wid Wm., b 48 Blandina.
Graham May, op, b 18 Hart.
Graham Mildred E., bakery, 48 Blandina h do. **Home Phone 1064.**

Utica Paper Box Co.
35-37-39-41 LIBERTY ST.
C. N. Y. Phone 164-A. Home Phone 164.
KNIT GOODS,
CONFECTIONERY
WEDDING CAKE
BOXES

THE UTICA ICE COMPANY
Guarantees Full Weight to everyone. Only Pure City Reservoir Ice sold.
Both Phones 165. 152 KEMBLE STREET.

GRAHAM MILTON D.,
Physician and surgeon, 431 Columbia, b 5 Spring. Home Phone 988, res. 988.
Graham Robert A., waiter, h 65 Leah.
Graham Sarah E., h 45 Cottage.
Graham Schuyler, asst cash U. & M. V. Ry., h New Hartford.
Graham Virginia, b 312 Mary.
Grajcyk Joseph, lab, b 276 Lincoln.
Cramero Domenico, lab, h 115 Jay.
Grams August, fireman, h 114 Nichols.
Grams Bertha, op, b 114 Nichols.
Grams Fred, op, b 114 Nichols.
Grams Herman, formn, h 509 Neilson.
Grames Reinholdt, pressman, b 114 Nichols.
Grams Wm. F., lab, h 354 Brinckerhoff.
Grana Giovanni, druggist, 551 Bleecker, also physician, 124 Elizabeth h do.
Home Phone bus. 379.
Grana Joseph Rev., pastor (Italian) Methodist Mission Church, h 16 Albany.
Grana J. J. drug clk, b 551 Bleecker.
Granto Emilio, tailor, h 736 Bleecker.
Granato Jos., mason, h 111 Elizabeth.
Grand Army Hall, Huron Bldg, 84 Seneca.
Grand (The) (Kelley & Stampfer props), 15-17 Broad.
GRAND UNION TEA CO.,
Samuel J. Hardy mgr, 105-107 Columbia. Home Phone 1549.
GRAND VIEW HOUSE,
John J. Rarick prop, Fourth Lake, Fulton Chain. (See adv. index).
Grande Charles, lab, h 16 Gilbert.
Grande Geo., op, h 104 Third av.
Grande John B., policeman, h 81 Park av.
Grande Joseph, lab, h 30 Gilbert.
Grande Philip, bootblack, h 127½ Elizabeth.
Grande Samuel, lab, b 64 Hubbell.
Grande Vincenzo, lab, h 80 Third av.
Home Phone 3494.
Graneth Vincenzo, lab, h 26 Third av.
Grandinetto Francesco, lab, h 665 Cath.
Grandiri Philip, lab, h 47 Third av.
Grange Exchange Dining Rooms, Mrs. M. M. Sanders prop, 48 LaFayette.
Granger Alvin M., decorator, h 523 Blandina.
Graniera Michael, op, h 434 Jay.
Granier Oliver, bkpr, b 15 Court.
Granies Louise, drsmkr, b 6 Br. Pk. pl.
Grann Hialmar, tailor, b Deerfield.
Grannon Richard, driver, b 61 N. Genesee.
Granner Alma B., nurse Faxton Hosp.
Grannon John, lab, b 61 N. Genesee.
Grant Adam H., carp, h 8 Pine.
Grant Arthur R., physician and surgeon, office and residence 321 Genesee.
Home Phone 613.
Grant Carrie, b 208 Court.
Grant Clark, ctr, h 214 West av.
Grant Eliza B., hair wrk, h 8 Tracy.
Grant Frederick L., clk, b 4 Dudley av.

2 BLANDINA ST. SILVERWARE MURPHY CUT GLASS JEWELER DIAMONDS OPP. CITY HALL

Grant Etta, dom, 4 Lansing.
Grant Frances, maid, 157 Park av.
Grant George, op, h 10 Morehead.
Grant George A., fireman, S. H. h N. Y. Mills.
Grant Geo. L., bkpr, h 409 Neilson.
Grant Jeremiah, flagman, h 95 Water.
GRANT JOHN H.,
..(Grant & Wager), 95 Arcade, h 230 Seymour av. Home Phone res. 1030, bus. 54.
GRANT JOHN L.,
books, stationery, wall paper, etc., 145 Genesee, h 4 Dudley av.
Home Phone res. 1930, bus. 1055.
Grant Lambert, stenog, b 4 Dudley.
Grant Louisa M., b 8 Tracy.
Grant Mary C., b 32 Faxton.
Grant Millie, nurse Faxton Hosp, b 62 Howard av.
Grant M. Emily, music teach, h 208 Court.
Grant Raymond, stud, b 93 Eagle.
Grant Wayne H., clk, b 8 Tracy.
Grant W. Arthur, mach, b 8 Tracy.
Grant William J., photog, h 8 Tracy.
GRANT & WAGER,
(John H. Grant and Edmund J. Wager), lawyers 93-95 Arcade.
Home Phone 54.
Graves Albert J., lather, b 79 Second.
Graves Charles L., mach, h 36 Steuben.
Graves Agnes, op, b 315 Lincoln av.
Graves Chas. W., barb, h 418 Mary.
Graves Edw. W., op, h 315 Lincoln av.
Graves Geo. L., ctr, h 18 Capital.
Graves Harry, op, b 315 Lincoln av.
Graves Lillian H., h 27 Genesee.
Graves Melvin, eng, h 711 Mary.
Graves Rosa L., teach Lansing St. Sch, b 418 Mary.
Graves Wm., btchr, h 714 James.
Graves Wm. C., op, h 315 Lincoln av.
Gravino Samuel, lab, h 5 Davis av.
Gravino Samuel, op, h 187 Jay.
Graw Jane M., h 20 Olbiston.
Home Phone Br. Ex. 84.
Gray Albert, lab, b 3 Washington.
Gray Albert, mach, b 19 West.
Gray Albert A., U. F. D., h 141 Erie.
Gray Ada, wid Edw., h 3 Washington.
Gray Alphonsus, lndrymn, b 306 W'boro.
Gray Amelia, b 619 Whitesboro.
Gray Arthur, mason, h 235 Sunset av.

J & M ELECTRIC CO., 204 Genesee St. High Efficiency, Low Price MOTORS

DISTINCTION SMARTNESS CORRECT FIT Characterize all the suits we will show you . . . . . Maher Brothers La Fayette and Seneca Sts.

Heating & Ventilating

If your work is done by me it is the best money can buy. Both Phones. Estimates furnished.

P. W. SCHNEIDER, Devereux Block.

DR. H. F. GUILLAUME, Dentist. Treatment of Abscessed Teeth a Specialty. CLARENDON BLDG. Both phones

BELL PHONE 147 I.
196 GENESEE
UTICA CONSERVATORY OF MUSIC
196 GENESEE
HOME PHONE 638

Gray Arthur O., mgr Waid's Cigar Store, Columbia cor Seneca, h 50½ Taylor av.
Gray Bessie M., clk, b 50½ Taylor av.
Gray Chas., lab, b 3 Washington.
Gray Clara, wid McComb, b 835 Genesee.
Gray Chas. D., clk P. O., b 112 Park av.
Gray Edwin D., b 1 Kent.
Gray Elizabeth, wid Frank, h 15 Green.
Gray Elizabeth M., clk, b 212 Grove pl. **Home Phone 2893.**
Gray Eliz. M., b 50½ Taylor av.
Gray Frank, lab, h 306 Whitesboro.
Gray Frank W., carp, b 50½ Taylor av.
Gray Frederick E., cochman, h 27 Genesee.
Gray George, con, h 617 Neilson.
Gray Geo. W., com trav, h 144 Howard.
Gray H. P., lab, h 110 LaFayette.
Gray James J., contr, 50½ Taylor av. h do. **Home Phone 194.**
Gray James D., clk, 1 Kent.
Gray J. D., h 1 Kent.
Gray Leon E., pharmacist, h 60 Kemble.
Gray Louis R., tmstr, h 211 Howard av.
Gray Mary, op, b 71 Brinckerhoff av.
Gray Sidney R., brdg tndr, h 105 Steuben.
Gray Thos., eng, h 16 Elm.

GRAY WILLIAM C.,
Mattress, feather and carpet cleaning works, 174 Mohawk h do. (See adv. index). Home Phone 1067.

GRAY WILLIAM E.,
Wholesale nad retail crockery and bar supplies, 64 Genesee. Bell Phone 576-I. Home Phone 576, res. 1547, h 157 Blandina.

Gray Wm. H., baker, h 715 James.
(Gray, see Grey).
Gray Wm. J., fireman, b 50½ Taylor av
Grayce, Mary, dom 461 Genesee.
Graystone Edith, mlnr, b 208 Seymour av.
Graystone Edw. F., barb 206 Seymour av. also bakery 208 Seymour av., h do. **Home Phone 1879.**
Graystone Edw. F. Jr., drg clk, b 208 Seymour av.
Graystone Emma L., wid Alfred h 44 Square
Graystone Fred W., signalman, h 29 Louisa.
Graystone Harrison, col, b 29 Louisa.
Graystone Harry W., dentist 1010 Bleecker, h do.
Graystone Marguerite V., bkpr, b 208 Seymour av.
Graystone Mary A. M., drsmkr, b 44 Square.
Graystone Mary, clk, b 208 Seymour av.
Graystone Morton C., prntr, b 29 Louisa.
Graystone Thomas, printer, b 44 Square.
Graziadei Domenico, boot black, h 95 Kossuth av.
Graziadei Jos., barber 969 Bleecker, h 967 do
Graziadei Michelino, lab, h 911 Catharine.
Graziadei Rocco, bicycles and repairs 741 Bleecker, h do.
Graziadeo Sarro, tailor, h 747 Bleecker.
Graziano Dominic, lab, h 3 Montgomery.
Graziano James, lab, h 116 Broad.
Graziano Luigi, lab, h 714 Catharine.
Graziano Philip, lab, h 15 Mohawk.
Graziano Philip, lab, h 645 Catharine.
Graziano Pietro, lab, h 118½ Broad.
Graziano Thomas, lab, h 1102 Mary.
Graziracea Salvatore, bartndr, h 74 Third.

GREAT ATLANTIC & PACIFIC TEO CO. (THE)
(D. H. Rugg, mgr) 200 Genesee. (See adv. index). Home Phone 1546.

Great India Tea Co. (The), Caleb E. Davies mgr, 123 Bleecker.
Greaves Edw. W., mgr, h 92 Kemble.
Greco Biocito, lab, h 76 Third av.
Greco John, lab, h 4 Gilbert.
Greco Luiggi, constable, h 121 Elizabeth.
Greco Rocco, lab, h 125 Elizabeth.
Greeker Chas. B., let car, h 174 Steuben.
Greeker John A., janitor Bleecker St. School h 716 West av.
Green Arthur, insp, b 841 Mary.
Green Celina A., wid Chas. S., h 59 Brinckerhoff av.

GREEN CHAS. C. MRS.
Prop "The Park Avenue" 164 Park av., h do. (See adv. index).

Green Charlotte C., h 343 Bleecker.
Green David, waiter, b 19 Burnet.
Green Douglas N., vice pres Millspaugh & Green Co. 70 Genesee, h Syracuse.
Green Edw. F., vice pres A. S. Evans Co., h 69 Kemble. **Home Phone 2184.**
Green Edw. J., tester, h 70 Leeds.
Green Ethel M., asst Utica Public Library, h Herkimer.
Green Eva, drsmkr, b 132 Park av.
Green Frances C., wid John A., h 343 Bleecker.
Green Frank E., cond, h 604 Neilson. **Home Phone 3033.**
Green Frank W., decorator, b 604 Neilson.
Green Fred A., brkmn, b 248 Whitesboro.
Green F. Percy, musician, b 161 Blandina.
Green George H., tinner, h 60 Stark.
Green George W., janitor, b 143 LaFayette.
Green Ida M., stenog, b 15 Johnson pk.
Green James, foreman, h 104 LaFayette. **Home Phone 1765.**
Green Jennie, wid Morton, b 79 Park av.
Green John W., trav, h 75 Hobart.
Green Jos. R., stenog, h 338 Columbia.
Green Julia, wid James, b 73 John.

BALLDA ELECTRIC CO.
229 Genesee Street.
Mazda Columbia Lamps

EYESIGHT WE CAN GIVE YOU! 50,000 Satisfied Patients. KENNEY S
GLASSES MADE TO ORDER. PRESCRIPTIONS FILLED. 232 GENESEE STREET, UTICA HOME' PHONE 1230.

Green J. Edw., peddler, h 46 Parker.
Green Lawrence B., op, b 60 Stark.
Green Lydia, b 147 Park av.
Green Lynn J., civ eng, b 903 Sunset av.
Green Martha H., 32 Faxton.
Green Michael, lab, h 63 Tracy.
Green Philip, lab, h 121 Eagle.
Green Sarah, wid W. Jerome, h 1 Rutger pk
Green Thomas, mason, h 63 Tracy.
Green Thos. J., op, h 73 John.
Green Vernon E., foreman, h 1008 Bleecker.
Green Wallace C., carp, h 186 Court.
Green Walter J., vice pres Savage Arms Co., h 4 South. **Home Phone 1073.**
Green Wm., lab, b 39 Elizabeth.

GREEN WILLIAM E.
Slate and metal roofing cor Lincoln av. and Hickory, h do. (See side lines). Home Phone 3324.

Green Wm. N., slsmn, h 15 Johnson pk.
Green Wilson H., trav, h 115 Conkling av.
(Green, see Greene).
Greenbaum Harris, peddler, h 158 W'boro.
Greenbaum Louis, tailor, h 25 Washington.
Greenbaum Sarah, clk, b 158 Whitesboro.
Greenburg Julius, baker 136 Whitesboro, h 134 do.
Greenburg Samuel, clk, b 134 Whitesboro.
Greenbush Ernest L., barb, h 518 Columbia.
Greender Jacob, mach, h 148 South.
Greender Joseph, tailor, h 30 Elm.
Greene Adelaide Mrs., drsmkr 9 Devereux blk, h do. **Home Phone 1664.**
Greene Carolin, h 161 Blandina.
Greene Clara G., stenog 60 Arcade, b Clinton, N. Y.
Greene F. M. Mrs., stenog, b 75 Hobart.
Greene E. J., R. R. man, b 97 LaFayette.
Greene Gertrude E., wid Daniel W., h 127 Oneida.
Greene Harriet W. H., teach Masonic Home
Greene Henry G., b 23 Grant.
Greene Hester C., wid Jos. b 131 Howard av
Greene Horace M., jeweler, b 53 Howard av
Greene James W., bkpr, h 186 Oneida.
Greene John C., foreman, h 15 Br. Pk. Pl.
Greene John D. (John D. Greene & Co.), h 36 Grant.
Greene John D. & Co. (John D. & S. Chas. Greene), jewelers 46 Genesee. **Home Phone 2375.**
Greene Lena, waitress, b 31 Noyes.

GREENE LEWIS H.
Photographer 38-39 Winston Bldg., 230 Genesee, h 39 Faxton. Home Phone 1633.

Greene Louise P., B. A. teacher U. F. A., b 108 Oneida st.
Greene Mary, maid 37 Elm.
Greene Nathan H., trav, h 16 Hopper. **Home Phone 3513.**
Greene Ralph L., b 186 Oneida.

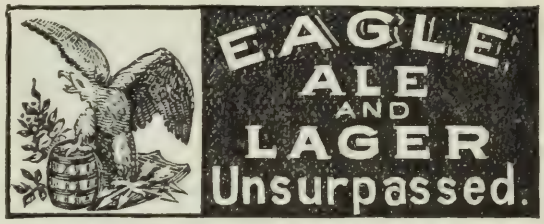

Greene S. Charles (John D. Greene & Co.), h 36 Grant. **Home Phone 1835.**
Greenhill Geo. O., undertaker, b 64 Miller.
Greenhill Maria, wid J. Edgar, h 64 Miller.
Greenia Anna M., op, b 420 Lincoln av.
Greenia Benj. H., slsmn, b 420 Lincoln av.
Greenia Kate, wid Fred'k, h 420 Lincoln av.
Greenia W. O., eng Hudson Riv. P. Co.
Greenia W. W., pharmacist, h 87 South. **Home Phone 2553.**
Greenidge G. Francis, com trav, h 13 Scott.
Greenman Geo. H., h 21½ Summit pl. **Home Phone 2318.**
Greenman Mrs. Jas. C., h 262 Genesee.
Greenwood Anna, clk, b 21 William.
Greenwood Arthur, op, h 25 Cleveland av.
Greenwood Thos., mach, h 82 Roberts.
Greer Chas. D., painter 249 Dudley av., h do. **Home Phone 3147.**
Greer Chas. H., com trav, h Sunset av., cor Seward. **Home Phone N. H. 130.**
Greer Edw. P., RR man, h 11 White pl.
Greer Frederick, pntr, b 51 John.
Greer Henry G., presser, h 32 Saratoga.
Greer John H., painter, h 157 Seymour.
Greer Wm., floor walker 57 Franklin sq., h 36½ Scott.
Gregg Fred'k, porter, h 25 Nichols.
Gregg John, clk, h 26 Hart.
Greggians Ida, dom 28 Lansing.

GREGORY BROTHER
Director St. Vincent Industrial School, Rutger cor Taylor av.

Gregory George W., tailor, b 75 Erie.
Gregory L. A., clk First Nat Bk., b Whitesboro, N. Y.
Greineder Ada M., b 316 Wager.
Greineder Anthony C., cigars and confcty 153½ Court, h 35 Henry.
Greineder Cath, wid Jacob, h 316 Wager.
(Greineder, see Grieneder).
Greiner Anna, drsmkr, b 74 Dudley av.
Greiner Chas G., mach, h 508 West av.

KELLER'S ICE CREAM IS USED AT ALL THE PRINCIPAL SODA FOUNTAINS

EMPIRE COAL CO
E. M. ANTISDEL
PHILLIP E. LEWIS
BEST GRADES OF COAL & WOOD
195 STEUBEN
HOME Phone 101

ROBERTS AND AITKEN COAL HOME PHONE 781

OUR SUITS are made to please the critical dresser. The more critical you are, the more we urge you to see them.
MAHER BROTHERS
COR. LA FAYETTE and SENECA STREETS.

W.H. GUERNSEY, MANAGER.
BRANCH OFFICE
WHITEHEAD & HOAG CO.
BADGES-BUTTONS-BANNERS
P.O. BOX 334 ROME, N.Y.
BOTH PHONES 178

Greiner Chas. P., mach, h 32 Arthur.
Greiner Christian, foreman, h 509 West av.
Greiner Frank J., tool mkr, h 21 McVean.
Greiner Gotthold, clk, b 509 West av.
Greiner Oliver A., bkpr, b 15 Court.
Grenell Cornelia, h 67 Leah.
Grenell Emma, b 67 Leah.
Grenelle Ray, bartndr, b 325 Lincoln av.
Greser Philip, gardener, h 84 Kemble.
Gresgen Clementine, wid John, h 201 Court.
Gresgen John, op, h 115 Court.
Gresgen Josephine, op, b 201 Court.
Grestl Anna, wid Andrew, b 164 LaFayette.
Grestl Andrew, lab, h 164 LaFayette.
Grestl Charles, knitter, h 159 LaFayette.
Grestl Esther, drsmkr, b 417 W'boro.
Grestl John J., cigarmkr, h 417 W'boro.
Grestl Michael G., cigarmkr, h 417 W'boro.
Grey George, mgr West Utica Repair Shop, b 104 Mandeville.
(Grey, see Gray).
Griaco Antonio, lab, h 644 Bleecker.
Gribnau Agnes A., clk, b 22 Leah.
Gribnau Edw., carp, h 520 Neilson.
Gribnau Marie, wid Ferdinand, h 223 St'ben
Gribnau William, clk, b 223 Steuben.
Grico Dominick, lab, h 436 Mary.
Gridley Josephine H., b 81 West.
Gridley Oscar W., pres Lynch Knitting Co., h 81 West. **Home Phone 2243.**
Gridley Sarah, wid Oscar, b 130 Kemble.
Gries Emile, clk, h 270 South.
Gries Wm., clk, b 270 South.
Griesinger Anna M., wid Wm b 127 West av
Griffin Adelbert, b 29 Broad.
Griffin Anna T., h 71 Howard av. **Home Phone 3324.**
Griffin Bridget Mrs., b 5 King.
Griffin Chas. A. (Griffin & Hoxie), 22-24 Catharine, h 3 West. **Home Phone 2278.**
Griffin Chas. A. J., clk, b 3 West.
Griffin Clyde, lab, h 20 Devereux.
Griffin Edna, stenog, b 21 Court.
Griffin Eliza J., wid Albert M., h 251 Jay.
Griffin Fannie, nurse, b 29 Broad.

THE EAGLE BREWING CO.
EXTRA FINE ALES AND LAGER
PHONE 645

Griffin Geo. F., mgr Foster & Adams 110 Genesee, b 118 Mary. **Home Phone 2920.**
Gri;n Jennie, dom 120 John,
Griffin Marg., wid Michael J., b 64 Elizabeth
Griffin John C., con, h 36 Hart.
Griffin John F., foreman, h 259 Rutger.
Griffin John M., ins agt, b 29½ Lansing.
Griffin John, lab, b 188 LaFayette.
Griffin Mary, wid Patrick, b 29 South.
Griffin Richard, op, b 924 Bleecker.
Griffin Thos., steam fitter, h 5 King.
Griffin Wheaton, slsmn, b 3 West.
Griffin Wilfred A., clk, b 71 Howard av.
Griffin William F., lab, h 128 Lansing.
Griffin Wm. H., P. O. clk, b 4 Taylor av.
GRIFFIN & HOXIE,
(Charles A. Griffin and John C. Hoxie), wholesale grocers 22-24 Catharine. Home Phone 984.
Griffith Ada G., clk, b 204 Elm.
Griffith Amelia, b 8 Rutger.
Griffith Chester A., grocer 45 Pearl, b 49 do
Griffith C. Everett, carp, h 20 Linwood.
Griffith David D., stonecutter, h 141 Park av. **Home Phone 2748.**
Griffith Edith, forelady, b 52 Leah.
Griffith Edw., op, b 175 Court.
Griffith Elizabeth S., wid Geo., h 51 Oneida.
Griffith Evan L., piano tuner 89 Washington, h 12 Eagle. **Home Phone 1855.**
Griffith Frances M., wid Wm. H., h 49 Pearl
Griffith Florence M., teacher Advanced Sch., b 85 Seymour av.
Griffith Geo. W. Mrs., mlnr 2 Linwood pl, h do.
Griffith Geo. W., real estate, h 88 Oneida. **Home Phone 1285.**
Griffith Geo. W., trav, h 2 Linwood pl.
Griffith Harry J., com trav, h 523 Neilson.
Griffith Heber E., b 85 Seymour av.
Griffith Hugh, tmstr, b Pleasant.
Griffith Isaac T., clk, b 1 Cooper.
Griffith Jas., op, b 72 Second.
Griffith John, gardner, b 2 Johnson pk.
Griffith John E., att S. H.
Griffin John H., lab, h 186 LaFayette.
Griffith John L., fgt hndlr, h 7 Gold.
Griffith John R., salesman, h 2 Henry.
Griffith John R. Mrs., mlnr 2 Henry, h do.
Griffith J. Willard, postal clk, h 138 Elm.
Griffith Margaret, b 8 Rutger.
Griffith Mary, h 355 Blandina.
Griffith Mary A., tel op, b 179 Court.
Griffith Mary L., wid John D., h 85 Seymour av.
Griffith Olwen E., att S. H.
Griffith Percival E., foreman, h 43 Hobart. **Home Phone 3351.**
Griffith Raymond L., clk, h 66 Taylor av.
Griffith Roscoe, acct S. H.
Griffith Sarah E., wid Matthew H., h 8 Rutger.
Griffith Wallace, lab, b 6½ Spring.

Greek Fruit Store
GENESEE, COR. PEARL.
The Best in Fruit, Nuts, Confectionery.

J. B. Wells & Son Co. 77-83 Genesee Street UTICA, N. Y.
The OLDEST AND MOST RELIABLE Dry Goods House in Centraj New York

Griffith Wm., blksmth, h 419 Columbia.
Griffith Wm. H. (Brown & Griffith), h 42 Scott.
Griffith William R., ch nurse S. H.
Griffiths A. Raymond, clk, b 98 Court.
Griffiths Alice K., wid David, h 28 Elm.
Griffiths Beatrice, clk, b 819 Genesee.
Griffiths Chas. W. (Thomas J. Griffiths printing and publishing), 11 Liberty, h 156 Blandina. **Home Phone 207.**
Griffiths Daniel W., supt of school repairs, h 178 Howard av.
Griffiths David B., bkpr, h 24 Louisa.
Griffiths David E., mach, b 14 Clinton.
Griffiths David J., dry goods 438 Columbia, h 419 do. **Home Phone 2348.**
Griffiths Eliz. J., knitter, b 14 Clinton.
Griffiths Ellis, carp, h 42 West.
Griffiths Ellis S., shpg clk, h 139 Steuben.
Griffiths Elsie E., clk, b 240 Dudley av.
Griffiths Emma, att S. H.
Griffiths Evan A., stone ctr, h 28 High.
Griffiths Evan H., b 28 High.
Griffiths Frederick J., b 221 Varick.
Griffiths George W., clk, b 98 Court.
Griffiths Griffith (Griffiths & Pierce), h 41 Oneida. **Home Phone 1852.**
Griffiths Griffith O., mtrmn, h 224 Miller.
Griffiths Griffith E., clk, h 254 Whitesboro.
Griffiths Griffith W., carp, h 240 Dudley av.
Griffiths Henry, waiter, b 104 N. Genesee.
Griffiths Hugh, lab, b 32 Elm.
Griffiths Jane, dom, b 30 Devereux.
Griffiths John, op, h 17 Johnson pk.
Griffiths John, carp, h 32 Elm.
Griffiths John Jr., bkpr, b 32 Elm.
Griffiths John J., op, b 105 State.
Griffiths John W., pres Owen, Griffiths Co., b 13 Cottage pl.
Griffiths Joseph, h 98 Court.
Griffiths J. Noble, bkpr, b 96 Court.
Griffiths Kate, wid John M., h 214 West av.
Griffiths Lester, b 150 Park av.
Griffiths Marie, op, b 240 Dudley av.
Griffiths Mary E., op S. H.
Griffiths Olwen, stenog, b 12 Eagle.
Griffiths Owen R., tailor, h 12 Louisa.
Griffiths Owen G., printer, b 14 Clinton.
Griffiths Ray (Wickens & Griffiths) 620 Columbia.
Griffiths Richard E. janitor h 1021 Columbia
Griffiths Richard G., chufr, b 58 Howard av.
Griffiths Robert, carp, h 179 Court.
Griffiths Robt. E., nurse S. H., h 14 Clinton.
Griffiths Robt. J., pressman, b 28 Elm.
Griffiths Robert L., clk, b 240 Dudley av.
Griffiths Ruth B., clk, b 819 Genesee.
Griffiths Sarah, wid T. Jay, h 13 Cottage pl.

GRIFFITHS THOMAS J.
Publisher Y Drych and The Cambrian and printing and publishing, 11 Liberty cor Hotel, h 123 John. Both Phones, office 291. Home Phone res. 1017.

Griffiths Thomas J. Jr. (Thomas J. Griffiths printing and publishing) 11 Liberty, h 11 Eagle. **Both Phones office 291.**
Griffiths T. Solomon, mgr and editor of The Friend (Y Cyfaill), h 5 Miller. **Home Phone 187.**
Griffiths Waldo, b 41 Oneida.
Griffiths Willard D., clk, h 233 Elizabeth.
Griffiths William, teamster, h 141 West.
Griffiths William, mtrmn, h 11 Louisa.
Griffiths William J. (Yeager & Griffiths) 38 LaFayette, h 65 Howard av. **Home Phone 195.**
Griffiths William R., janitor, h 52 Leah.
Griffiths William R., electr, h 14 Clinton.
Griffiths Wm. S., pressman, b 28 Elm.
Griffiths W. J., farmer, h 819 Genesee.

GRIFFITHS & PIERCE
(Griffith Griffiths and Pierce Jones) masons, general contractors and mantel, tile dealers 72 Charlotte. (See adv index) Home Phone 1531.

Griggs Dorcey L., molder, h 72 Jefferson av
Griggs Lucius, molder, b 72 Jefferson av.
Grilli Nicholas, tailor, b 764 Bleecker.
Grimaldi Constance (Patriarca Grimaldi & Potenza), h 644 Bleecker.
Grimaldi Constanzo, saloon 644 Bl'ker, h do
Grimaldi Jos., lab, b 644 Bleecker.
Grimaldi Mindo, lab, h 331 Kossuth av.
Grimes Albert, waiter, h 37 Elizabeth.
Grimes Irving, ball plyr, b 37 Elizabeth.
Grimm Emma, drsmkr, b 79½ Steuben.
Grimm Frederick E., com trav, h The Jerome 78 West. **Home Phone 2304.**
Grimm Marie L., stenog, b 78 West.
Grimm Wm. F. clk First Nat Bk, b 78 West
Grimmer Peter, lab, b 511 Varick.
Grimmer W. Peter, boiler mkr, h 140½ Schuyler.
Grimscaski Alex., baker, h 11½ Potter av.
Grimwood Jas., clk, b 88 Main.
Grindler Mary, wid Frank, h 27 Walnut.
Grindlay Mary P., wid Jas., h 8 Olbiston. **Home Phone Br. Ex. 144.**
Grippa Pietro, lab, h 2 Mohawk.
Grisana Jas., bakery 642 Bleecker, h do.
Griswold Albert P., foreman, h 1519 Bl'cker
Griswold Alfred H., molder, h 962 Bleecker.
Griswold Arthur W., cond, h 193 Lansing.
Griswold Daniel, lab, h E. Third.
Griswold Harriet, wid Fred, b 84 Leah.
Griswold Nettie L. Mrs., roomers, h 313 Columbia.
Grizuk Stephen, lab, b 21 Canal.
Groat Edward C., fireman, h 11 Barnes av.
Groat Frederick, fireman, h 20 Floyd.
Groat Jacob, eng, h 20 Floyd.
Groat Otto, knitter, h 209 Dudley av.
Groat William, barber, h 12 Bryant.
Grobasky Adam, lab, h 81 Water.
Groesbeck Frances, b 164 Park av.

PRYOR'S ART ROOMS 191 GENESEE ST.

...HAPPY THOUGHT STOVES AND RANGES...
Every Range Guaranteed Has No Equal as a Baker Sold in Utica for Fifty Years
BANNIGAN & COOPER Home Phone 620 Bell Phone 848
8 AND 10 DEVEREUX ST

A good Mortgage is a good investment, but be sure it IS good before you accept it. We guarantee the accuracy of our searches

Central New York Abstract and Title Co.
27 Elizabeth Street - - Utica, N. Y.

THE EAGLE BREWING CO. EXTRA FINE ALES & LAGER PHONE 845

Groezinger Hattie M., bkpr 71 Genesee, b Deerfield.
Groff Emma, clk, b 312 Blandina.
Grogan Edward G., care kpr, h 6 Clark pl.
Grogan Mae E., teacher, b 109 Eagle.
Groghan Marg., op S. H., b 11 Downer av.
Gromann John, physician 521 Columbia, h do. **Home Phone 853.**
Gromann Susannah, wid Alexander, h 521 Columbia.
Grommon Harvey, grocer 420 Seymour av., h do. **Home Phone 2414.**
Grommon Orren, op, h 16 Warren.
Gross Agnes, op, b 26 Floyd.
Gross Albert, lab, h 608 West av.
Gross David, pntr, h 44 Washington.
Gross Frederick A., foreman, h 26 Fay.
Gross Harvey B., elec eng, h 22 Addington.
Gross Henry C., stonecutter, h 41 Leeds.
Gross Hyman H. (H. Gross & Son), h 336 Catharine.
Gross H. & Son (Hyman and Samuel Gross) prop Utica Bedding Factory 336 Catharine
Gross John, watchman, h 26 Floyd.
Gross Marie A., b 26 Fay.
Gross Mary, op, b 220 Miller.
Gross Michael, lab, b 105 Bacon.
Gross Nathan, bkpr, b 336 Catharine.
Gross Otto, plshr, h 75 Stark.
Gross Paul, foreman, h 105 Bacon.
Gross Samuel (H. Gross & Son), h 334 Catharine.
Grossman Chas., pdlr, h 129 Whitesboro.
Grossman David, junk, h 7 Broadway.
Grossman Eva, forelady, b 7 Broadway.
Grossman Harris, pdlr, h 190 Whitesboro.
Grossman Joseph, chemist, b 129 W'boro.
Grossman Julius, pdlr, h 129 Whitesboro.
Grossman Louis, butcher, h 117 W'boro.
Grossman Minnie, clk, b 129 Whitesboro.
Grossmeyer Carrie, b 205 Brinckerhoff.
Grossmeyer Edw. G., cafe 11 Devereux, h 169 Dudley av. **Home Phone 2598.**
Grossmeyer Edw. G. Jr., electr, b 169 Dudley av.
Grosso Angelo, op, h 12 Mohawk.

COMMERCIAL COLLECTION CO.
COLLECTIONS MADE IN EVERY STATE.
— 91 ARCADE —

Grosso James, grocer 125½ Elizabeth, h do.
Grosso Pasquale, lab, h 96 Third.
Grotevant Floyd B., slsmn, b 209 South.
Grotevant Wm. S., yard man, h 209 South.
Grove E. P., dentist 196 Genesee, h 55 Kanatenah. **Home Phone Br. Ex. 100.**
Grove Mayme, op, b 342 Varick.
Grover Carl, op, b 829 Mary.
Grover Euredica, wid Wm., h 66 Schuyler.
Groves Carlton T., buyer, h 42 Oswego.
Groves Corey, policeman, b 268 Seymour av.
Groves Earl A., elec, h 268 Seymour av.
Groves Emma, wid Thos., h 268 Seymour av
Groves Frank R., P. O. clk, h 15 South.
Gruber Lydia V., clk, b 341 Morris.
Gruebnau Agnes, drsmkr, b 22 Leah.
Gruebnau Alfred, tinner, b 22 Leah.
Gruebnau Ida, op, b 22 Leah.
Gruebnau Max, furrier, b 22 Leah.
Gruebnau Regina, wid Gustav, h 22 Leah.
Grunun Amelia, dom 511 State.
(Gruebnau, see Gribnau).
Grupp Elizabeth, wid Milton, h 78 Blandina. **Home Phone 1912.**
Grupp George B., lieut No. 7 Engine House, h 402 Varick.
Grupp Geo. B. Jr., clk, b 402 Varick.
Grupp Jennie, clk, b 78 Blandina.
Gschwind Bernard B., carp, b 7 Lexington.
Gschwind Chas. G., carp, h 7 Lexington pl.
Gschwind Clarence, clk, b 153 Elm.
Gschwind Edw., carp, b 88 Charlotte.
Gschwind Elsie, music teach, b 1 Mortimer.

GSCHWIND FRED J.
Druggist and grocer Mohawk cor Mary, h 57 Mohawk. Home Phone 3447.

Gschwind Herman (J. Gschwind Sons), h 153 Elm.
Gschwind Herman G., clk, h 37 High.
Gschwind John F. (J. Gschwind's Sons), h 1 Mortimer.
Gschwind Jos. C., carp, b 7 Lexington pl.

GSCHWIND'S J. SONS,
Herman, John F. and Theodore J. Gschwind, boots, shoes, trunks and bags 215 Genesee. (See adv. index). Home Phone 1786.

Gschwind Leo W., carp, b 7 Lexington pl.
Gschwind Mary A., clk, b 7 Lexington pl.
Gschwind Theodore J. (J. Gschwind's Sons) h 35 High.
Gschwind Walter J., lino op, b 153 Elm.
Guallo Joe, tailor, h 53½ Park av.
Guallo Paolo, grocer 53½ Park av, h do.
Guanine Genevieve N., op, b 106 Taylor av.

GUARANTEE PAINLESS DENTISTS
(Hobin & McGee) props 166 Genesee. (See adv index).

Guarniero Pasquale, lab, h 406 Catharine.
Gubbins Jennie, drsmkr, h 167 Steuben.
Gubitz Anna B., wid John, h 534 W'boro.
Gubitz Augusta, clk, b 534 Whitesboro.

SUTORIUS BROS. — HATTERS. — 116 COLUMBIA ST.

WILLIAM BLAIKIE COMPANY
Prescription Druggists
Utica, N. Y.
DRUGS AND CHEMICALS

Utica School of Commerce
ONEIDA NATIONAL BANK BLDG. T. J. RISINGER, Prin'l

GUBITZ GEORGE J.
Grocer also postal station 534 Whitesboro, h do. Home Phone 744.
Gubitz Geo. J. Jr., slsmn, h 11 Brayton pk.
Gumkemus Arthur P., clk, b 51 Noyes.
Guckemus Edward S., mach, h 51 Noyes.
Guckemus E. Wm., mach, b 51 Noyes.
Guckemus Helen, b 53 Stark.
Guckemus Lena, clk, b 53 Stark.
Guckemus Louis, h 53 Stark.
Guckemus Louisa, tailoress, b 53 Stark.
Guckemus Raymond W., bkpr, b 426 Sunset av.

GUCKEMUS RUDOLPH J.
Merchant tailor 414 Varick, h 69 Stark. (See adv. bottom lines). Home Phone 2851.
Guckemus Teresa E., wid Albert, b 108 West av.
Guckemus Wm., wood turner, h 62 Stark.
Guckemus Wm. G., foreman, h 426 Sunset.
Guckemus Wm. L., grocer 53 Stark, h 55 do. Home Phone 1366.
Gucker Emma, b 311 Varick.
Gucker Katherine, buyer, h 311 Varick.
Gudmiescz Stanislaus, op, h 91 Spring.
Gudige Carmelo, lab, b 639 Bleecker.
Guelich Clara, b 76 Brinckerhoff av.
Guelich Mary, wid Chas., h 76 Brinckerhoff.
Guentert Anna M., op, b 27 Green.
Guentert Gustave, lab, h 27 Green.
Gueri Lione, boots and shoes 965 Bleecker, h do.
Guerieri John, lab, h 115 Third av.
Guerin Eliz., wid Michael, h 85 Albany.
Guerin Mary, drsmkr, b 85 Albany.
Guerin Verna, op, b 7 Downer av.
Guertin Medrick J., con, h 20 Cornelia.
Guggeis Ignatz, mason, h 62 Schuyler. Home Phone 3353.
Guggeis Michael, brew mn, h 62 Schuyler.
Gui F. E., carp, b 22 Broadway.

GUIDE PUBLISHING CO.
Publishers of the "Official Electric Ry. Guide and Central New York Red Book" 47 Arcade Bldg. Home Phone 499.
Guidge Angelo, lab, h 559 Bleecker.
Guidia Francesco, lab, h 710 Catharine.
Guile Elias Bush, phys and surg 355 Genesee, h do. Home Phone 1311.
Guile Woodward W., law student, b 355 Genesee.
Guilfoil Herbert W., trav, h 32 Shaw.
Guilfoil John P., b 32 Shaw.
Guilfoil Mary A., dom 57 Elizabeth.

GUILLAUME CLEMENT T.
PHYSICIAN AND SURGEON 248 GENESEE ST., RESIDENCE SAME. OFFICE HOURS 1 TO 3 AND 7 TO 8 P. M., SUNDAYS 5 TO 7 P. M. BELL PHONE 766-I. HOME PHONE 766.
Guillaume Frederick L. (Bossert Electric Co.), h 4 Hobart.

ARTE ET INDUSTRIA
Steber
MILLINERY
BLANDINA STREET, NEAR GENESEE,
UTICA, N. Y.

GUILLAUME HARLAND F.
Dentist 12 Clarendon Bldg. (See adv. side lines), h 324 Genesee. Home Phone 1627.
Guillaume & Co., props N. Y. C. dining and lunch rooms at Central Depot, 21 Main.
Gulf Brewing Co. (The), William F. Welch pres and treas, Mary A. Welch sec., Jay cor Third av. Home Phone 160.
Gulick John A., laundry 39 Miller, h do. Home Phone 2885.
(Gulick, see Guelich).
Gullar LeRoy, clk, h 162 Eagle.
Gumieak John, lab, h 8 Hoyt.
Gumtum Charles F., carp, h 312 W'boro.
Gummski Stanley, op, h 35 Water.
Gunn Alex, mach, h 201 Elizabeth.
Gunn John K., supt Utica Pipe Foundry Co., h 385 Genesee.
Gunning Patr'k Mrs., h Schuyler rd, D'rfield
Gunther Mirnie R., tailor 74 Charlotte, h do. branch 98 John. Home Phone 2568.
Gurley Chas. H., fireman, h 128 Park av.
Gurley Charlotte E., wid Geo. W., h 2 Lorraine.
Gurley Chester W., slsmn, b 2 Lorraine.
Gurley Clarence A., col, b 2 Lorraine.
Gurley Edwin E. A., mgr F. W. Sessions Millinery Co., h 155 South.
Gurley Nelson R. (Jones & Gurley), h 5 Henry.

GURNEY ANDREW H.
Remington typewriter and supplies, h 43½ Cottage pl.
Gurry Edward E., ptrlmn, h 36 Huntington.
Gussman Mary, op, b 299 Whitesboro.
Gussman Philip, lab, b 229 Whitesboro.
Guth Clarence, clk, b 24 William.
Guth Frances, clk, b 24 William.
Guth Frank B., photog 806 Genesee, h do. Home Phone 1074.
Guth Henry J., eng, h 24 William.

131 GENESEE
THE
FRANTZ
LADIES AND GENTLEMEN
INN
131 GENESEE

BARTEL'S BREWING CO., Lager Beers, Ales and Porter | GEO. BINGEL Agent | Conkling Ave., cor. Leah

WOOLEN CLOTHS AND TAILORS' TRIMMINGS
R. J. GUCKEMUS, 414 VARICK STREET UTICA, N. Y.

SEE PAGE 15

JOHN A. ROBERTS & CO. 169-171 Genesee St.
Fine Millinery, Cloaks, Carpets and Upholstery.

H. J. BRANDELES,
HEATING - PLUMBING
AUTOMATIC SPRINKLER
EQUIPMENTS,
101 LA FAYETTE ST.

Guth Henrietta, op, b 24 William.
Guth John D., millwright, h 17 Andes av.
Guth Ruby J., b 17 Andes av.
Guth Wm., lab, b 111 Grove pl.
Guth Wm., mach, h 24 William.
Guth Wm. F., grocer and saloon 271-273 Lincoln av, h do. **Home Phone 1538.**
Gutheinz Albert J., op, b 84 City.
Gutheinz Anna, maid 191 Court.
Gutheinz Edward, cook, b 40 Linwood pl.
Gutheinz John, op, h 84 City.
Gutheinz Wm., shoemkr, h 728 West av.
Gutstadt Samuel, music hall 327-329 Columbia, h do. **Home Phone 1058.**
Guy Clara, wid Fred, dresmkr, h 6 McBride av.
Guy Don J., clk, 87 South.
Guyger Michael, lab, h 7 Washington.
Guzetto Lorenzo, foreman, h 25 Third.
Guzetto Orazia, b 25 Third.
Guzicki Walenly, lab, h 42 Nichols.
Gwilt Edw., teamster, b 147 Whitesboro.
Gwilt Wm. R., lab, h 2 Kellogg av.
Gwiscz Thos., lab, h 4 Potter av.
Gwynn Richard, tmstr, b 453 Blandina.
Gwynn Sarah A., nurse, b 15 Eagle.
Gyer Leland E., cond, h 409 Neilson.
Gypson Agnes, 32 Faxton.

H

Haag Frank J., com trav, h 21 Humbert av.
Haag Jacob, lab, h 48 Potter av.
Haak Eva, wid Fred, b 95 Steuben.
Haak Fred, fireman, h 298 Lincoln av.
Haak Joseph F., shpg clk, h 17 Walnut.
Haak May M., op, b 298 Lincoln av.
Haas Jacob, lab, b 240 Lincoln av.
Haas Jacob Jr., pntr, h Prospect.
Haas John, gasmaker, h 22 Oak pl.
Haas Louis J., clk, h 155 Taylor av.
Haas Seward, brkmn, h 209 Wheeler av.
Haberer Eliz., wid Daniel, h 73 West.
Haberer Henry, mach, b 73 West.
Haberer Otto C., designer, h 61 Hobart.
Haberstock Cath., tailoress, b 32 Fay.
Haberstock Joseph, blksmth, h 32 Fay.
Hacker Barbara, filing clk, b 21 Court.

EAGLE
ALE
AND
LAGER
Unsurpassed.

Hackett Edw. L., bkpr, h 41 Parker.
Hackett Chas. F., Christian Science healer, h 33 Faxton. **Home Phone 2863.**
Hackett Eliz., op, b 6 Albany.
Hackett James E., shpg clk, b 2 Mortimer.
Hackett John, op, b 6 Albany.
Hackett John, clk, h 2 Mortimer. **Home Phone 2510.**
Hackett Jos., molder, b Northern Hotel.
Hackett Mary, wid John, h 6 Albany.
Hackett Mary C., teacher Bleecker Street School, b 2 Mortimer.
Hackett Mary E., wid Chas. W., h 518 State. **Home Phone 3495.**
Hackett Rose, b 30 Leah.
Hackley Stella A., teacher South St. School, b 264 Genesee.
Hadair Frank, tester, h 554 Mary.
Hadcox Grace M., op, b 339 Bleecker.
Haddad Haber, pdlr, h 194 Jay.
Haddad Maha, pdlr, h 615 Bleecker.
Hadley Fred, mgr, b 32 Broad.
Hadynski Albert, shpg clk, h 31 William.
Hadynski John, lab, h 16 Walnut.
Haensel Gus A., bkpr, h 180 Dudley av.
Haeusler Anna, boarders, h 110 West av.
Hafford Edgar W., bkpt 54 Genesee, b 118 Mary.
Hagan Anna M., cash, b 83 Rutger.
Hagan Milton C., elecr Orpheum Theater, h 38 LaFayette.
Hagan Phoebe, dom 497 Whitesboro.
Hagan Stephen A., credit man 19 W'boro, h Whitesboro, N. Y.
Haganour Henry C., dentist 1008 Bleecker, h do.
Hage Henry, carp, h 9 Walnut.
Hage John, carp, h 22 Walnut.
Hagel Andrew M., op, b 18 Cherry.
Hagel Frederick C., shpg clk, h 15 Walnut.
Hagel Louis, op, b 34 Hickory.
Hagel Rose, op, b 34 Hickory.
Hageman Frank, b 12 Warren.
Hageman Hannah, wid John, h 12 Warren.
Hageman Julia, wid J. F., h 24 Brayton pk.
Hageman John, b 12 Warren.
Hageman Louis, foreman, h 12 Warren.
Hagen Jacob, lab, h 170 Miller.
Hagen John E., foreman, h 922 Bleecker.
Hagen John J., lab, b 32 Broad.
Hagen John J., lndrymn, h 54 Erie.
Hagen Mary, waitress Hotel Sheridan.
Hagen Michael, foreman, b 32 Broad.
Hagen Myrtle A., op, b 922 Bleecker.
Hagen Phoebe, helper S. H.
Hagen Theo J., bkbndr S. H., b 170 Miller.
Hager Wm. J., Utica Shoery 38 Genesee, h at Auburn.
Hagerty Helen M., wid Samuel, h 2 Spring.
Haggerty George H., eng, h 1137 Sunset av.
Haggerty Robt. A., fireman, b 1137 Sunset.
Haggerty Wm., blksmth, b 2 Spring.
Haggett Mark G., trav, h 139 John.

CROWE & MARTIN, Florists, 221 Genesee cor. Blandina Sts. Both Phones.

Utica Paper Box Co.
35-37-39-41 LIBERTY ST.
C. N. Y. Phone 164-A. Home Phone 164.
KNIT GOODS,
CONFECTIONERY
WEDDING CAKE
BOXES

Anyone can secure PURE CITY RESERVOIR ICE in *whatever* quantities they desire from us.

Utica Ice Company
Both Phones 165. 152 Kemble Street.

Hague Albert J., trav, b 10 Holland av.
Hague Florence, cashier 173 Genesee, h N. Y. Mills.
Hague James B., overseer, h 10 Holland av.
Home Phone 2059.
Hague Wm. F., stenog 64 Martin Bldg., h Whitesboro.
Hagues Bert, trunk mkr, h 263 Jefferson av.
Hagues James A., tmstr, h 15 Leeds.
Hahn August, bottler, h 23 S. Hamilton.
Hahn Bertha M., bkpr 69 Genesee, b N. Y. Mills.
Hahn Charlotte, clk, b 237 Brinckerhoff.
Hahn Edwin F., salesman, b 237 Brinck'hoff
Hahn Geo. A., clk, b 237 Brinckerhoff av.
Hahn Geo. A., steam fitr, b 23 S. Hamilton.
Hahn John F., bldr, h 237 Brinckerhoff av.
Hahn John W., slsmn, h 146 Steuben.
Hahn Mary, drsmkr, b 237 Brinckerhoff.
Hahn Michael J., asst store kpr D. L. & W., h 213 West av.
Hahn M. Jos., yardmn D. L. & W., b 213 West av.
Hahn Reinhold, op, b 213 West av.
Hahn Sara, stenog, b 237 Brinckerhoff av.
Home Phone 1973.
Hahn Simon S., chef S. H., h 16 Cherry.
Home Phone 3122.
Hahn Wm. A., clk, b 237 Brinckerhoff av.
(Hahn, see Haun).
Haigh George, mgr, h 234 Court.
Haigh Geo. F., designer, h 29 Cottage.
Haight Chas. W., eng, h 147 Elm.
Haight Julius E., M. D., asst phys S. H.
Haight William C., clk, b 147 Elm.
Haigis Amelia, op, b 10 Andes av.
Haigis Barbara, op, b 10 Andes av.
Haigis John, lab, h 10 Andes av.
Haigis John (Snyder & Haigis), h 101 Erie.

HAINES CHARLES T.
Physician and surgeon, Genesee and Hobart Sts, residence do. Bell Phone 538. Home Phone 842.

Hainey Frank, lab, h 74 Parker.
Haitz Edw. F., op, b 27 York.
Haitz Wm., punch prsr, b 27 York.
Hakes De Eal, com trav, h 516 West av.
Home Phone 1866.
Halcyon Amusement Co. (R. E. Krause mgr), bowling and billiards 73-75 LaFayette. **Home Phone 3.**
Halcyon Hall Cigar Stand, Jacob Krohn prop, 73-75 LaFayette.
Halderman Marie, pupil nurse Gen Hosp.
Halderman Susanna K., wid Chas., h 10 Margery.
Hale C. Ray, assembler, b 22 Faxton.
Hale J. Charles, h 22 Faxton.
Home Phone 2034.
Hale Serviah B., wid Jas., mgr Court House Inn 58 Charlotte, h do.
Halen Frank, lab, h 78 Elizabeth.
Haley Anna, lndrs, b 14 Davis av.

MURPHY THE JEWELER
2 BLANDINA ST. OPP. CITY HALL

Haley Daniel, op, b 14 Davis av.
Haley Elizabeth (dry goods and millinery 33 William, b 1 Frances.
Home Phone 3283.
Haley Jas., mach, b 14 Davis av.
Haley Jas. B., bkpr, b 238 Sunset av.
Haley John, cond, h 809 Bleecker.
Haley John (Seyforth & Haley) h 1 Frances
Haley John, mech, h 147 Miller.
Haley Julia, op, b 21 Breese.
Haley Marg., op, b 14 Davis av.
Haley Mary E., h 14 Davis av.
Haley Mary P., stenog, b 238 Sunset av.
Haley Nellis, designer, b 39 Bristol.
Haley Patrick A., U. F. D., h 39 Bristol.
Haley Patrick N., lab, h 21 Breeze.
Haley Wm., soloist, h 1621 Catharine.
(Haley, see Healey).
Haling Frank G., bkpr, b 113 Taylor av.
Haling Mary E., designer, b 159 LaFayette.
Hall Albert C. (Mackie & Hall) 62 Martin Bldg, h at Prospect.
Hall Alfred H., brkmn, b 23 Walnut.
Hall Alice D. Mrs., h 13 Tracy.
Hall Andrew L., drug clk, h 23 Walnut.
Hall Ann E., op, b 33 Milgate.
Hall Arthur L., cond, h 168 Blandina.

HALL HON. BENJAMIN
Hides, skins and furs 49 John, h 37 Rutger.

Hall Bertha A., teacher Utica Orphan Asylum, b Yorkville.
Hall Bradley, op, b 168 Blandina.
Hall Chas. C., trav, h 49 John.
Hall Clinton E., carp, h 129 Taylor av.
Hall Duane, lab, h 171 Whitesboro.
Hall Edmond H., carp, h 52 West.
Hall Edward C., carp, h 129 Taylor av.
Home Phone 2827.
Hall Edwin L., photog, b 39 Downer.
Hall Fannie, op, b 30 Milgate.
Hall Floyd, slsmn, b 52 West.
Hall Frances J., teacher Albany St. School, b 276 South.
Hall Frank, coremakr, b 17 Pitcher.
Hall Fred, mldr, h 921 Bleecker.
Hall Genevieve, wid John, b 6 Wiley.
Hall George A., attd S. H., h 24 S. Hamilton
Hall Harry H., mtrmn, b 654 Mary.
Hall Henry M., slsmn, b 52 West.
Hall John L., mtrmn, h 72 Elizabeth.
Home Phone 1574.
Hall Julius A., sec Hall-Parson Co., h 20 Noyes.

Maher Brothers

.. MEN OF FASHION ..
are invited to inspect our suits. The distinctive models and beautiful and exclusive patterns will surprise and please you.

Corner LaFayette & Seneca Sts.

THOMAS BREEN CO 92 LAFAYETTE ST PLUMBING

P. W. Schneider
Heating and Ventilating
Estimates Furnished. Both Phones. Devereux Block.
When you are buying a
Heating Apparatus
BUY THE BEST.

MUSIC IN ALL BRANCHES
CONSERVATORY OF MUSIC
ELOCUTION AND LANGUAGES

Hall Julius A. Mrs., treas Hall-Parsons Co., h 20 Noyes.
Home Phone bus 1473, res 1787.
Hall Mamouth Incubator Co. (P. D. Peters pres), 34 John, office 2 Weaver Bldg.
Hall Mary, boarders, h 313 Columbia.
Hall Mary Mrs., nurse, b 23 Walnut.
Hall Mary, wid Lafayette, h 30 Milgate.
Hall Merritt, mtrmn, h 891 Bleecker.
Hall Minnie L., photographer, b 13 Tracy
Hall Oakley L., trnmn, h 41 Cooper.
Hall-Parsons Co., H. H. Parsons pres, J. A. Hall sec, Mrs. J. A. Hall treas, props The Kenmore 229-231 Genesee.
Hall Patience, mlnr 172 Genesee, b Yorkv'le
Hall Ralph W., editor Sunday Tribune, h 30 Arthur. **Home Phone 3104.**
Hall Royal M., trnmn M. & M., h 52 West.
Hall Wilbur T., carp, b 129 Taylor av.
Hall Willard R., conf't and variety store 339 Whitesboro, h do. **Home Phone 771.**
Hall Wm. S., spec agt Bell Tel Co., h 84 Kemble.

Halladay Maggie, att Masonic Home.
Hallagan Wm., wood wkr, h 11 Andes.
Haller Frances, clk, b 1025 Columbia.
Halleran Wm. B., cashier, b 16 Hopper.
Halladay Fred D., pntr, h 11 McQuade av.
Halliday Arthur E., driver, h 17 Leah.
Halliday Edward, b 108 West.
Halliday Ellen, nurse, h 155 Elm.
Halligan Edw. signl mn, b 30 Broad.
Halligan Thos. P., ptrlmn, h 94 Jefferson av
Hallstab John J., cigar mfr 27-29 Charlotte, h 81 Eagle. **Home Phone 3544.**

Halmet Keismer, lab, h 105 Water.
Halpin John J., slsmn, h 109 Taylor av.
Halpin Nicholas F., Deerfield Broom and Paper Box Factory, Schuyler rd, Deerfield
Halpin Richard J., b Hotel Martin.
Halsey W. H., physician 286 Dudley, h do.
Halstab Jennie, wid Geo., h 733 Columbia.
Halstab John, mfr of cigar boxes 54 Liberty h 70 Charlotte.

Halstab Mary, clk, b 70 Charlotte.
Halstead Andrew J., lab, h 31 Maple.
Halstead A. John, b 35 Maple.
Halwig Chas,. stove mfr, h 15 Bell av.
Halwig Geo. W., shpg clk, h 61 Albany.
Halwig John, stove mfr, h 185 Lansing.
Halwig Louis, mason, h 463 Blandina.
Halwig Louis L., mldr, h 707 Mary.
Hamann Frank, lab, h 604 Blandina.
Hamann Reinholdt, mach, b 604 Blandina.
Hamann Robt., stove mfr, b 604 Blandina.
Hamberger Albert, tmstr, b 3 Linden.
Hamberger Arnold, foreman, h 3 Linden.
Hamberger Barbara, wid Anthony, h 3 Linden.
Hamberger, Clara A., forelady, b 3 Linden.
Hamberger Gertrude, op, b 82 Elm.

HAMBERGER JOSEPH S.
Saloon 116 Bleecker, h 89 Francis.
Home Phone 740.

Hamberger Julius, spinner, b 3 Linden.
Hamberger Lawrence, carp, b 3 Linden.
Hamberger May, wid Sabastian, h 82 Elm.
Home Phone 1560.
Hamblin Donald E., towermn, b 67 Leah.
Hamel Cora L., drsmkr, b 23 Oneida.
Hamel Eva I., milliner 23 Oneida.
Hamel Jos. B., h 23 Oneida.
Hameline Anna, bkpr, b 605 Sunset av.
Hameline Frank J., slsmn, h 605 Sunset av.
Hameline Fred, saloon 251 Sunset av., h 260 do. **Home Phone 238.**
Hameline Joseph, cigar mkr, h 44 Warren.
Hamer Annie, dom 19 Clinton pl.
Hamer Bessie E., b 28 Orchard.
Hamer John R., shpg clk, b 28 Orchard.
Hamer Mary, b 36 Jewett pl.
Hamer Miriam, h 23 Seymour av.
Hamer Thomas, finisher, h 28 Orchard.
Hamill Alice, b 324 Mary.
Hamill Patrick J., salesman, h 318 Mary.
Home Phone 1604.

Hamilton Charles, h 2 Olbiston.
Home Phone Br. Ex. 13.

Hamilton Edw A., disptchr, h 60 Watson pl.
Hamilton John C., boots and shoes 139 Genesee, h 59½ Lansing. **Home Phone 1616.**
Hamilton Matilda, wid Harry, b 10 Hope.

HAMILTON ROBERT B.
Chief clerk treas dept U. & M. V. Ry. Co., h 284 Dudley.

Hamilton Samuel W., 2d asst phys S. H.
Hamilton Sarah S., b 2 Olbiston.
Hamilton Street School, 15 Hamilton.
Hamlin Alexander, bottler, b 616 Columbia.
Hamlin Dora A., wid Chas. W., h 71 Howard av. **Home Phone 2817.**
Hamlin Earl J., cond, h 1024 Bleecker.
Hamlin Edward M. (Balduf & Hamlin), h 138 Court.
Hamlin Fred J., sub clk P. O., b 39 Warren.
Hamlin Geo., clk, h 12 Mandeville.
Hamlin Henry, cutter, b 39 Warren.
Hamlin Jas. J., op, h 39 Warren.

HAMLIN JOSEPH A.
Deputy Commissioner Public Works, b 616 Columbia.

Hamlin Martin, janitor, h 445 Whitesboro.
Hamlin Martin T., col, b 445 W'boro.
Hamlin Mary J., forelady, b 39 Warren.
Hamlin Preston N., paying teller Citizen's Trust Co., b 19 Summit pl.

Dinner Sets and Toilet Sets at JONES' HOUSEFURNISHING STORE, 225-227 Columbia St. Home Phone 1625.

ELECTRIC WIRING
Ballda Electric Co.
229 GENESEE STREET.

EYES Having Defects we correct with Lenses.
KENNEY S, Opticians, 232 Genesee St., Utica Home 'Phone 1230.

HAMLIN WILLIAM H.
Men's furnishings 78 South, also boots, shoes and talking machines 80 South, h do. Home Phone 133.
Hammann Louis, h 102 Columbia. Home Phone 2306.
Hammer Bertha C., bkpr, b 134 Court.
Hammer Frank J., shoemkr 134 Court, h do. Home Phone 2103.
Hammersmith Catharine, op, b 6 Bryant.
Hammersmith Johanna, op, b 6 Bryant.
Hammersmith John P., lab, h 6 Bryant.
Hammersmith Jos., lab, b 6 Bryant.
Hammersmith Nicholas, firemn, b 6 Bryant.
Hammersmith Nicholas, mach h 219 W'boro
Hammersmith Wm., lab, h 103½ Canal.
Hammes Albert S., driver Adams Express Co., h 11 Clinton.
Hammes Arline M., clk, b 148 Eagle.
Hammes Frank, clk, b 911 Columbia.
Hammes Fred P., wagon mkr 175 Mohawk, h 148 Eagle. Home Phone 3098.
Hammes Lois K., op, b 148 Eagle.
Hammes Peter W. (Phil Hammes & Sons), b 911 Columbia.
Hammes Phil (Phil Hammes & Sons), h 911 Columbia.
HAMMES PHIL C.
(Phil Hammes & Sons), also assessor, b 911 Columbia.
Hammes Phil & Sons (Phil, Phil C. and Peter W. Hammes), wagon mkrs 915-917 Columbia. Home Phone 1533.
Hamon Frank J., engr, h 188 Steuben.
Hammond Amelia, op, b 7 Linden.
Hammond Anna, clk, b 141 Blandina.
Hammond Annie, wid Wm., h 92 Elizabeth.
Hammond Beef Co. (The) John A. Bach local mgr, 49-51 Main. Home Phone 963.
Hammond Cassius E., barb, h 75 Charlotte.
Hammond Cornelia E., h 196 Oneida.
Hammond Edwin A., U. S. gauger, h 196 Oneida.
Hammond Frederick G., sub let car, h 2 Kathleen.
Hammond Harriet, wid Wm., h 7 Linden.
Hammond Henry W., con, h 10-11 Fort Schuyler bldg.
Hammond Jas., telg op, h 141 Blandina.
Hammond Newton B. Prof., teacher Academy, b 47 Eagle.
Hanagan Edw J., fireman, b 61 Prospect. Home Phone 1883.
Hanagan Eliz. F., stenog, b 61 Prospect.
Hanagan Francis D., eng, h 23 Milgate.
Hanagan John, tmstr, h 61 Prospect.
Hanagan Lawrence M., mach, b 16 Spring.
Hanauer Bert, railway clk, b 428 Bleecker.
Hanauer Chas. F., coal and wood, office and yard 66 Canal, branch office 1001 Bleecker, h 1017 Sunset av. Home Phone office 55, res 410.

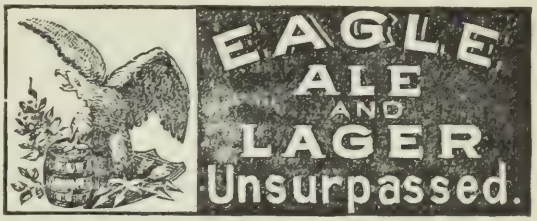

Hanauer John L., mldr, h 428 Bleecker.
Hanauer Wm. T., clk, b 91 LaFayette.
Hanch Marion K., b 2 Davis.
Hanchiff Geo., tailor, h 201 State.
Hancock Bessie, op, b 219 Varick.
Hancock John utual Life Ins., Jas A. Scanlon supt Industrial dept., 32 Martin bldg., J. P. Dacis and A. P. Cardoga asst supts.
Hancock Wm F., wood plshr b 123 Seymour
HAND ALBERT T.
Livery stable 108 Oneida, h 110 do. (See adv indev). Home Phone bus 1565, res 2065.
Hand Anna A. Mrs., nurse, b 366 Brinckerhoff. Home Phone 1313.
Hand Charles F., salesman, h 103 West.
Hand Charles J., molder, h 16 Elm.
Hand Eva S., drsmkr, b 366 Brinckerhoff.
Hand Paddues B., b 110 Oneida.
Handle Wm. D., butcher, b 43 Walnut.
Handley Anna, op, b 299 Kossuth av.
Handley Francis H., tmstr, h 90 Albany.
Handley John, tmstr, h 299 Kossuth av.
Handley John H., clk, h 322 State.
Handley Mary, wid Patrick, h 48 Albany.
Handley Miles B., timekpr, b 48 Albany.
Handley Nellie, b 86 Second.
Handley Robt., eng, h 30 Hope.
Handshke Edw., baker 1017 Columbia, h do. Home Phone 1771.
Handwright Kate, hskpr, Utica S. H.
Hanefin Eugene, mach, h 349 Blandina.
Hanefin John J., clk, b 349 Blandina.
Haney Harvey R., fndrymn, h 105 Neilson.
Haney Walter A., lather, b 105 Neilson.
Hanford Harriet, wid Thos., h 12 Grant.
Hanham Fannie D., stenog, b 71 Seymour.
Hanham Frances D., clk, b 21 Kanatenah.
Hanham Hazel L., mlnr, b 71 Seymour av.
Hanham Henrietta Mrs., b 71 Seymour av.
Hanley Anna, op, b Hammond av.
Hanley Anna M., bkpr 20 Broad, h Clinton.
Hanley Hugh T., lab, h 531 Blandina.

Patents—FRED W. BARNACLO, MANN BUILDING, UTICA, N. Y.

COAL EMPIRE COAL CO E. M. ANTISDEL PHILLIP E. LEWIS 195 STEUBEN HOME Phone 101

Some of the Best Tailors in the country HAVE CUT AND DESIGNED THE SUITS THAT WE WILL SHOW YOU.
MAHER BROTHERS, Cor. LA FAYETTE and SENECA STREETS

Hanley James S., brtndr, h 42 Court.
Hanley John, tmstr, h 2 Hammond av.
Hanlon Mary, chmbrmd, b 347 Columbia.
Hanley Sarah, clk, b 13 Haak av.
Hanlon Bartholomew, eng, h 42 Dudley. **Home Phone 2168.**
Hanlon Guilia, op, b 39 Mohawk.
Hanlon Jas. P., fireman, b 85 Charlotte.
Hanlon Jane, wid William, h 39 Mohawk.
Hanlon Mary, h 125 Howard.
Hanlon Michael, tmstr, h N. Pleasant.
Hanlon Wm., fgt hdlr, h 124 Webster.
Hann Oscar, profiler, b 901 Columbia.
Hanna Sachez (Jos. George & Co.), h 619 Bleecker.
Hannah Elizabeth S., tel op, b 133 Square.
Hannah George W., carp, h 133 Square.
Hannah J. Frank, bkpr, b 133 Square.
Hannah Kathleen, clk, b 133 Square.
Hannah Mary A., clk, b 133 Square.
Hannah Wm. H., con, h 147 Mohawk.
Hannahs John C., grocer 166 Lansing, h do. **Home Phone 419.**
Hannas Fannie R., wid Augustus, h 10 The James.
Hannas LaFayette H., loan office and sporting goods 249 Bleecker, h 240 Steuben. **Home Phone 2926, res 3080.**
Hannigan Ellen, wid Leary, h 2 S. Hamilton
Hannon Dennis, tailor, h 177 Park.
Hannon Jas., lab, h 11 Gates.
Hannon John, op, b 41 Nichols.
Hannon John W., jeweler 122 Genesee, b 63 LaFayette.
Hannon Martin F., ins agt, h 225 Kossuth. **Home Phone 3417.**
Hannon Peter, ins agt, h 30 City.
Hannon Peter, carp, h 53 Prospect.
Hanrahan Clinton, stmftr, h 215 Conkling.
Hanrahan John, pressing and repairing 427 Columbia, b 35 Cottage. **Home Phone 3473, bus 451.**
Hanrahan Mary T., clk 173 Genesee, b at Whitesboro.
Hanrahan Michael, clk, h 172 Blandina.
Hanrahan Thos. L., gard, h 35 Cottage.
Hanrahan Wm. H., sub clk P. O., b 35 Cottage.
Hanrahan Wm. H., eng, h 50 Whitesboro.
Hansel John, lab, h 7 Meadow.
Hansmann Barbara, wid Christian, h 13 hope. **Home Phone 225.**
Hansmann Emil, grocer 13 Hope, h do.
Hansmann Frank P., tailor, h 168 Canal.
Hansmann Fred, shoemkr, h 21 Schuyler.

Hansmann Fred G., barber, h 111½ John.
Hansmann George, b 38 Cooper.
Hansmann Jacob, clk, h 36 Fay.
Hansmann John C., foreman, h 5 Lock.
Hansmann John C., tlr, b 21 Schuyler. **Home Phone 1927.**
Hanson Amos, lab, h 804 Tilden av.
Hanson Louis P., hardware and sheet metal work 611 Bleecker, h do. **Home Phone 776.**
Hanstein August, cab mkr, h 66 Downer av
Hanum Frances D., stenog, b 2 Clark pl.
Hanus Lem, lab, h 99 Water.
Haran Jos., brk lyr, b 82 Elizabeth.
Hardaker Alice E., tel op, b 52 Spring. **Home Phone 2841.**
Hardcastle Joseph, cond, h 9 Matthews.
Harder Bert, eng Oneida Brewy, h 618 Mary
Harder Essie A., att S. H.
Hardie George, blksmth, h 1524 Bleecker.
Hardesty Ellen Mrs., h 1205 Sunset av.
Hardiman Geo., lab, b 79 Whitesboro.
Hardiman Harold H., liv mn, b 161 Seymour
Hardiman Jas., lab, 203 Steuben.
Hardiman John A., clk 247 State, b N. Y. Mills.
Hardiman Mary, wid Thos., h 161 Seymour.
Hardiman Thos., reporter, b 161 Seymour.
HARDING FRED J.
Wholesale liquors 211-213 Columbia, b 312 Mary. Home Phone bus 477, res 1890
Harding Geo. R., bgagemn, h 167 Howard. **Home Phone 1648.**
HARDING REV. JOHN R., D. D.
Rector Trinity Episcopal Church, Broad cor First, h 44 Broad. Home Phone 2541
Harding Joseph A., foreman, h 156 Miller. **Home Phone 1596.**
Harding Katherine A., prin Bleecker St. School, b 312 Mary.
Harding Laura A., tel op, b 156 Miller.
Harding Rose M., clk, b 312 Mary.
Harding Thos. S., clk, h 156 Seymour av. **Home Phone 2836.**
Harding Wm., lineman, h 25 Canal.
Harding William B., Utica Typesetting Co., h Syracuse, N. Y.
Harding Winifred, wid Fred J., h 312 Mary.
Hardman Chas. J., shpg clk, h 62 Stark. **Home Phone 3027.**
Hardy Florence G., clk, b 48 South.
Hardy Michael, op, h 65 Jefferson av. **Home Phone 2480.**
Hardy J. Ethelwyn, nurse, b 5 Grant. **Home Phone 1818.**
Hardy Samuel J., mgr Grand Union Tea Co. h 278 Rutger. **Home Phone 1783.**
Hare Ada, drsmkr, h 35 Jefferson av.
Hare Edw. C. (Disbrow & Hare), also Utica Carting Co., h 37 Jewett pl. **Home Phone 2889.**
Hare L. Eugenia, teacher elocution, b 37 Jewett pl.
Harkens James, lab, b 871 Bleecker.

75 SOUTH ST. G. FRED LOCHNER, HOME PHONE 2597. WINDOW SHADES. PICTURE FRAMES MADE TO ORDER. PAINTS, VARNISH, GLASS, OILS.

FOR YOUR HOLIDAY FRUITS GO TO
GEORGITSO'S, 212 Genesee cor. Pearl Streets.

John A. Roberts & Co., The Reliable DRY GOODS And Carpet House.
169-171 GENESEE STREET.

Harland Loretta, wid Geo., h 83 W'boro.
Harley Daniel, roadmaster D., L. & W., b 5 Lansing.
Harline David, tailor, h 4 Morris la.
Harlow Anna Mrs., b 5 Kent.
Harmann Reynold F., drill press, h 165 Rutger.
Harmon Clarence F., shpg clk, h 474 Jay.
Harmon Henry C., sexton, h 112 Wash'ton.
Harms Mary, drsmkr 65 Kemble, b do.
Harms Verona, wid H. A., h 65 Kemble.
Harms Wm. R., gardner, b 65 Kemble.
Harper James, toolmkr, b 28 West.
Harper John H., drug clk, h 40 Brinck'hoff.
Harrer Bertha, op, b 46 Cooper.
Harrer Carl, plmbr, b 46 Cooper.
Harrer Carl, brkmn, b 186 South.
Harrer Caroline, drsmkr, b 46 Cooper.
Harrer Chas. A., boots and shoes 157 South, h do.
Harrer Chas. A. Jr., h 349 Columbia.
Harrer Clarence R., brkmn, b 186 South.
Harrer Edw., clk, b 46 Cooper.
Harrer Elizabeth, b 157 South.
Harrer Florence, clk, b 186 South.
Harrer Frederick, student, b 186 South.
Harrer Fred C. (F. C. H. & Co.), h 390 Whitesboro.
Harrer Fred C. & Co., boots and shoes 360 Whitesboro. **Home Phone 3455.**
Harrer Garfield (Harrer & Pratt), b 157 South.
Harrer Karl, garbage insp, h 360 W'boro.
Harrer Lillian T. Mrs., h 114 Eagle.
Harrer Louise Mrs., h 46 Cooper.
Harrer Rose, stenog, b 186 South.
Harrer William, trav, h 186 South.
Harrer William C., har mkr, h 56 Jason.
Harrer W. Jay, phys. 411 Bleecker, h do.
Harrer & Pratt (Garfield Harrer and Robt. B. Pratt), meat market 349 Columbia. **Home Phone 1140.**
Harrig Samuel H., planer, b 21 Devereux.
Harrigan Florence, op, b 977 Bleecker.
Harrigan John, tmstr, b Ludlow, cor South.
Harrigan Julia G., h 207 Conkling av.
Harrigan Wm., lab, b 15 Wetmore.
Harrington Amos B., b 9 Clinton pl.
Harrington Frank, op, h 143 Lansing.
Harrington Fred A., slsmn, b 906 Bleecker.
Harrington Geo. A., fruit dealer, 423 Columbia h do. **Home Phone 2446.**
Harrington Horace W., ins agt, h 121 Elm.
Harrington Minnie B., clk, b 38 Spring.
Harrington Mollie, op, b 6 Belmont.
Harris Ada, seamstress Home for Aged Men and Couples.
Harris Albertus S., postmaster N. H., b 857 Genesee.
Harris Belle Mrs., h 56 Hobart.
Harris Benj. N., jeweler, 411 Bleecker, h 46 Seneca.
Harris Caroline E., h 26 Kanatenah. **Home Phone Br. Ex. 53.**
Harris Daisy, drsmkr, h 134 Lansing.
Harris Daniel M., home protraiture, 22 Arcade, h 7 First, New Hartford. **Home Phone 635.**
Harris Darius, trav, h 129 Whitesboro.
Harris David, porter, h 375 Seymour.
Harris David, second hand goods, 64 Liberty, h 137 Whitesboro.
Harris Earl G., telg op, h 1 Belmont av.
Harris Edw., carpet clne, h 82 Schuyler.
Harris Edwin J., switchman, h 261 Oneida.
Harris Emma, b 330 Genesee.
Harris Eugene Jr., op, h 70½ Steuben.
Harris Florence M., b 530 State.
Harris Geo., h 530 State.
Harris George, tinsmith, h 41 Eagle.
Harris George H. Jr., b 530 State.
Harris Harry, mach, b 209 Genesee.
Harris Jacob, carp, h 246 Elizabeth.
Harris James, mach, b 141 Miller.
Harris Lorenzo G., mach, h 72 Cooper.
Harris Mayme A., bkpr, b 246 Elizabeth.
Harris Merritt R., trav, b 118 Park av.
Harris Millard F., roofer, h 358 Seymour av.
Harris Mitchell A., com trav, h 40 Lansing. **Home Phone 2488.**
Harris Nellie, h 56 N. Genesee. **Home Phone 1241.**
Harris Oliver, mach, h 20 Devereux.
Harris Phoebe, wid Jas., h 857 Genesee.
Harris Robert, h 134 Lansing.
Harris Sara, stenog, b 23 Addington pl.
Harris Sarah M., wid Geo. H., h 25 Albany.
Harris T. Wm., mach, h 23 Addington pl.
Harris Walter A., trav, h 162 Howard.
Harris Wm., chef, h 42 Washington.
Harris Wm. H., mach, h 327 Pearl.
Harris Wm. C., agt Dickson & Eddy, 2-3 Second Nat Bk, h at Chadwick.
Harris Wm. F., bkpr, Avalon Knitting Co., h 132 Conkling av.
Harris Wm. H., lab, 70½ Steuben.
Harris Winifred A., bkpr, b 56 Hobart.
Harris Zipporah, wid Eugene, h 70½ Steuben.
Harrison Albert E., mach, h 842 Mary.
Harrison Ann, drsmkr, b 103 LaFayette.
Harrison Anna R., housekpr, 318 Genesee.
Harrison Bessie, drsmkr, b 103 LaFayette.
Harrison Chas., op, b 7 Kernan av.
Harrison Chas., h 37 Cottage pl.
Harrison Eliz., clk, b 40 Washington.
Harrison Eliz. Mrs., h 711 Columbia.
Harrison Glen, op, b 4 Brayton Pk. pl.
Harrison Hattie, drsmkr, b 40 Washington.
Harrison Herbert A., physician and surgeon, 196 Genesee, h 8 Scott. **Home Phone bus. 542, res. 2856.**
Harrison James E., mill overseer, h 4 Brayton Pk. pl.
Harrison Jessie, op, b 18 Buffalo.
Harrison Jessie, stenog, b 37 Cottage pl.
Harrison Joseph, carder, h 18 Buffalo.

C. A. WEIR, Dealer in FRESH and SALT MEATS, POULTRY and OYSTERS in season. 1123 BLEECKER ST. HOME PHONE 248

Complete Bath Room Displays
Home Phone 620

Select Your FIXTURES off Our Floor—not from Catalog
BANNIGAN & COOPER,
8 and 10 Devereux St.

Experienced Men to do Repairing
Bell Phone 848

Never accept a Deed or Mortgage on hearsay. Let us make an accurate SEARCH and show the FACTS

Central New York Abstract and Title Co.
27 Elizabeth Street - - Utica, N. Y.

EAGLE ALE AND LAGER Unsurpassed.

Harrison Mary, op, b 274 Kossuth.
Harrison Mossie, b 37 Rutger.
Harrison Ruth, stenog, b 1 Cooper.
Harrison Eliz., clk, b 40 Washington.
HARRISON WILLIAM,
Edison phonographs, records, bicycles and baby carriages, 312 Columbia, h 1 Cooper. Bell Phone 1647, Home Phone 1647.
Harroben Stanley, lab, h 15 Warren.
Harry Cath., wid Louis, h 399 Blandina.
Harry Joseph, tmstr, b 399 Blandina.
Hart Frances, wid Robert, h 84 LaFayette.
Hart Henry, mtrmn, b 39 Edward.
Hart Herbert, op, b 419 Columbia.
Hart H. Gilbert, pres Hart & Crouse Co., h 366 Genesee.
Hart H. G. Jr., 1st v pres Hart & Crouse Co., h Hart's Hill, Whitesboro.
Hart James E., dyer, h 232 Elizabeth. Home Phone 3088.
Hart John, pntr, b 91 Schuyler.
Hart John F., mgr branch Yaeger & Griffiths, 322 Varick, h at Yorkville.
Hart Jay E., trav, b 135 Mary.
Hart Louisa, wid Newton A., h 637 W'boro.
Hart Mabel, music teacher, b 908 Sunset.
HART MERWIN K. HON.,
Pres. Republican League, 131 Genesee, h 1106 Sunset av.
Hart Minnie, op, b 39 Edward.
Hart Nettie, op, b 39 Edward.
HART R. SEYMOUR,
vice pres. Post Insurance Agency, local manager Mass. Mutual Life Ins. Co., 26-27 Gardner Bldg, b 22 Kemble. Home Phone 134, res. Br. Ex. 126.
Hart Thos. A., h 908 Sunset av.
Hart William J. Rev., pastor South St. M. E. Church, h 35 South.
Hart Wm., head upholster, h 8 Hampton av.
Hart Wm. H., chaufr, h 3 Bellevue pl.
HART & CROUSE CO.,
(H. Gilbert Hart pres., H. G. Hart Jr., v pres., Frederick T. Proctor treas., Fred J. Stroebel sec.), steam and hot water boilers, radiators, warm air furnaces, 78 LaFayette. Home Phone 98.

COMMERCIAL COLLECTION CO.
COLLECTIONS MADE IN EVERY STATE.
— 91 ARCADE —

Harter Anna R., lndrs, h 135 South.
Harter Frederick G. (W. G. Harter & Son), h 194 Oneida. Home Phone 2114.
Harter Geo., ex mgr, h 40 Blandina.
Harter Hattie, clk, b 42 Court.
Harter Jay W. & Co., men's furnishings, 9 LaFayette.
Harter Jay W. (Jay W. Harter & Co.), 9 LaFayette, h 3 King.
Harter Perle W., b 824 Genesee.
Harter Spencer H., towermn, h 325 Mary.
Harter Walter G. (W. G. Harter & Son), h 66 West. Home Phone 19.
Harter W. G. & Son (Walter G. and Frederick G.), ins, 24 Arcade Bldg. Home Phone 197.
Hartlieb Fred, clk, h 57 Stark.
Hartlieb George G., optician, b 42 Erie.
Hartlieb Henry, hides and skins, 8 Vulcan, h 42 Erie. Home Phone 821.
Hartlieb Henry Jr., clk, h 42 Erie.
Hartlieb Paulina, b 42 Erie.
Hartlieb Wm., lab, b 42 Erie.
Hartman Earl J., gun mkr, b 120 Albany.
Hartman Fred, bridge tndr, b 178 W'boro.
Hartman Fred'k G., pntr, b 120 Albany.
Hartman George, pntr, painters' supplies, 120 Albany h do.
Hartman Geo. op, b 33 Schuyler.
Hartman Henry, barb, 176½ W'boro, h 10 Haak av.
Hartman John, ydmn N. Y. C., h 6 Maple.
Hartman Joseph, lab, b 10 Haak av.
Hartman Wm., switchmn, h 13 Haak.
Hartmann Emma, drsmkr, b Exchange hotel.
Hartnell John, cargtrmr, h 1129 Bleecker.
Hartnell Patrick, mach, h 75½ Mohawk.
Hartnell Wm. J., formn, h 150 Brinck'hf.
Hartwell Fannie M., op, b 76 Court.
Hartwell Fred S., op, b 76 Court.
Hartwell Susan, smstrs, h 76 Court.
Harty Margaret G., teach Wetmore School, h 2 Lansing.
Harty Timothy M., bkpr, h 184 Court.
Harubin Theo., lab, h 296 Lincoln av.
Harvey Arthur J., trav, h 901 Sunset.
Harvey A. L., h 81 West.
Harvey Dena M., stenog, b 199 Park.
Harvey Dennis, trnmn, h 135 Schuyler.
Harvey Edwin G. (Sabine & Harvey), 74 South h do.
Harvey Ella M., bkpr, also mgr National Registry Bureau, r 4 Mann Bldg, h 199 Park av.
Harvey Florence M., stenog, b 218 Sunset.
Harvey Henry H., clk, b 41 Stark.
Harvey Hulbert L., h 187 Dudley av.

Try WILLIAM E. GREEN, The Slate and Metal Roofing Contractor. Cor. Lincoln Ave. and Hickory St.

QUALITY DRUG SHOP

WILLIAM BLAIKIE COMPANY
202 GENESEE STREET
UTICA, N. Y.

Utica School of Commerce
ONEIDA NATIONAL BANK BLDG. T. J. RISINGER, Prin'l

Harvey James P., stovemtr, h 71 Erie.
Harvey John, fireman, h 22 Hope.
Harvey John B., eng, b 41 Stark.
Harvey John F. (Remmer & Harvey), h 218 Sunset av. **Home Phone 1679.**
Harvey Jos., horse dealer, h 97 Eagle.
Harvey Mary, clk, b 269 Seymour av.
Harvey Owen, lab, b 218 Sunset av.
Harvey Patrick, h 71 Court.
Harvey Peter, b 74 South.
Harvey Hon. Wm. K. (Harvey & Stetson), h Chetwood Flats, 11 Oneida. **Home Phone 1938.**
Harvey & Stetson, (William K. Harvey and Clarence Stetson), lawyers, 55-56 Martin Bldg. **Home Phone 1012.**
Harvie Wm. J., chief eng U. & M. V. Ry., h Syracuse.
Harwood Bertha, stenog, b 69 Wetmore.
Harwood Charles, op, h 525 W'boro.
Harwood Ethel, b 525 Whitesboro.
Harwood Gertrude M., clk, b 525 W'boro.
Harwood John, overseer, 69 Wetmore.
Harwood Theresa, b 69 Wetmore.
Harwood Wm., op, b 535 Whitesboro. **Home Phone 2139.**
Harwood Wm. V., h 69 Wetmore.
Hasenbauer Leo, toolmkr, b 29 Green.
Hasenbauer Wm., cigarmkr, h 17 Hope.
Haskell Juliana W. S., wid Chas. F., h 42 Howard av.
Haskin Charles M., eng, h 320 State. **Home Phone 2810.**
Haskins Marion B., asst teacher manuel training, b 9½ Court.
Hasler Charles F., mtrmn, h 532 Blandina.
Haslyra Mike, lab, h 209 W'boro.
Hasselkuse Jas. E., prop Oneida Hand Laundry, 201 Conkling av. h do.
Hassler George F., bicycle and repairing, 332 Whitesboro h do. **Home Phone 3102.**
(Hassler, see Hessler).
Hastings Austin F., mldr, h 55 Francis.
Hastings Chas. H., 20 Arcade, b 201 State.
Hastings Eugene B., lawyer, 166 Genesee, h 11 Faxton.
Hastings Mary H. Mrs., h 1205 Sunset.

HASTINGS ROBERT E. DR.,
DENTIST, 5 SENECA BLDG., COR. SENECA AND LAFAYETTE STS., OVER MAHER BROTHERS. HOURS 10 TO 1 AND 2 TO 5. EVENINGS BY APPOINTMENT. HOME PHONE 5. RESIDENCE 11 FAXTON ST.

Hatch Carrie M., tel op, b 928 Bleecker. **Home Phone 2986.**
Hatch Jefferson C., upholstr, h 43 Taylor.
Hatch Jos. M., trav, b 40 Taylor av.
Hatch Lena B., clk, b 40 Taylor av.
Hatfield Abram, mtrmn, h 203 Seymour.

ARTE ET INDUSTRIA
Steber
MILLINERY
BLANDINA STREET, NEAR GENESEE,
UTICA, N. Y.

HATFIELD ALBERT R.,
mgr. Utica Canning Co., treas. and mgr. Sauquoit Canning Co. and treas. and mgr. Utica Sanitary Milk Co., h 839 Genesee.
Hatfield Bessie, nurse, b 41 Grant. **Home Phone 209.**
Hatfield Dora, wid David, h 41 Grant.
Hatfield George E., op, h 118 West.

HATFIELD HENRY G.,
vice pres. and sec. J. & M. Electric Co., h 132 Kemble. Home Phone 708.

Hatfield John L., teach, b 203 Seymour.
Hatfield Mary L., h 126 Howard.
Hatfield M. Dorothea, b 41 Grant.
Hatfield Richard E., buyer, h 41 Grant.

HATFIELD WILLIAM,
Farmer, h Broad, ft Gilbert.

Hatfield William H., dental student, b 203 Seymour.
Hathaway Fred, mtrmn, 74 Mohawk.
Hatrick Joseph, op, b 8 Harper.
Hauck Casper, shoemkr, h 206 Court.
Hauck Eliz., op, b 206 Court.
Hauck Frank C., clk, b 6 McVean.
Hauck George, op, b 107 Schuyler.
Hauck George, milkdealer, 245 South, h do.
Hauf John, stove mtr, h 247 South.
Hauf Martin J., asst mgr, 11 Main h 115 Seymour.
Haug Carl, lab, h 178 LaFayette.
Haun Wm., lab, b Utica Pk.
Haun Wm., lab, b 330 Columbia.
Haunfelder Elizabeth, b 40 Brinckerhoff.
Hauser Edith R., stenog, b 11 Stevens.
Hauser Edw., boilerman, b 11 Stevens.
Hauser Emily L., op, h 91 South.

HAUSER JOHN H.,
Painter an decorator, 59 Court, h 419 Whitesboro. (See adv. index. Home Phone bus. 767, res. 2613.

131 GENESEE
THE
FRANTZ
LADIES AND GENTLEMEN
INN
131 GENESEE

LOFTUS EMDIN, 98 MILLER ST. HOME PHONE 991.
Everything in PAINTING. Mail Orders Promptly Attended To.

RUDOLPH J. GUCKEMUS
Merchant Tailor, 414 Varick St., UTICA
SUITS TO ORDER FROM $18 TO $35
Largest Assortment in town to select from

JOHN A. ROBERTS & CO., 169-171 GENESEE ST.
Fine Millinery, Cloaks, Carpets and Upholstery.

INSURANCE. E. F. & J. S. KERNAN, Devereux Block. See Page 3 for List of Companies. Phones: Home 2210; Bell 1035

H. J. BRANDELES,
HEATING - PLUMBING
AUTOMATIC SPRINKLER
EQUIPMENTS.
101 LA FAYETTE ST.

Hauser Jos., lab, b 9 Washington.
Hauser Lawrence, lab, b 15 Washington.
Hauser Lena, wid Frederick, op, b 39 Howard av.
Hauser Pauline, op, b 406 West av.
Hauser Walter, electr, b 11 Stevens.
Hauser William, caterer, h 11 Stevens.
Home Phone 3597.
Haussler Theresa, dom, 22 Lansing.
(Hauser, see Houser).
Havens Frank A., mldr, h 229 West.
Havens John, boilermkr, b Eagle Hotel.
Havens Miles A., awnings, tents and flags, 170 Genesee, h 213 Grove pl.
Home Phone bus. 1573.
Haver Theresa, wid Nicholas, h 76 Seymour av.
Haver Walter G., sec Hesse & Scharff Co., b 76 Seymour av.
Hawkins Peter, barb, b 124 Park av.
Hawkins Wm. D., agt White Sewing Machine, h 17 Hope.
Hawley Burton J., b 8 Miller.
Hawley Geo. L., frmr, h 830 Genesee.
Hawley Helen M., bkpr, b 4 West.
Hayden Fred G., mach, b 6 Union.
Hayden Johanna Mrs., b 210 Kossuth.
Hayden Margaret, teacher Mandeville St. School, b 266 Oneida.
Hayden Thos. J., mach, h 6 Union.
Hayes Albert H., carp, b 35 City.
Hayes Alice E., mlnr, b 35 City.
Hayes Anna, op, b 1010 Bleecker.
Hayes Carolyn C., drsmkr, b 35 City.
Hayes Charles Jr., supt Skenandoa Cotton Co., h 1 Armory pl.
Hayes Eliz., wid Alonzo E., h 50 Scott.
Hayes Ellen, op, b 821 Bleecker.
Hayes Emma, drsmkr, b 41 Linwood.
Hayes Emma, maid, b 13 First.
Hayes Francis, plmbr, b 1010 Bleecker.
Hayes Frank S., bkpr, b 30 Brinckerhoff.
Hayes Fred, carp, h 35 City.
Hayes Geo. C., op, h 301 State.
Hayes Geo. F., towerman, h 1106 Bleecker.
Hayes Geo. H. Jr., lab, h 94 Nichols.
Hayes Geo. H., lab, h 94 West.

THE EAGLE BREWING CO.
EXTRA FINE
ALES AND LAGER
PHONE 645

Hayes Harry, clk, b 60 Lansing.
Hayes Ida A., clk, S. H., b 31 City.
Hayes Jas. T., slsmn, h 40 Downer av.
Hayes John, lab, h 103 Neilson.
Hayes John M., postal clk, h 241 South.
Hayes John P., mldr, h 210 Lansing.
Hayes John W., horseshoer, 47 Seneca, h Yorkville.
Home Phone 1717, res. W. 421.
Hayes Leroy, trkmn, b 50 Nichols.
Hayes Lulu M., att, S. H., b 35 City.
Hayes & Co., stock brokers, 53 Franklin Sq. **Home Phone 2215.**
Hayes Mary, wid Moses, h 103 Neilson.
Hayes Melvin F., trkmn, h 50 Nichols.
Hayes Nora, op, b 1010 Bleecker.
Hayes Patrick, lab, h 1010 Bleecker.
Hayes Ruby, op, h 50 Nichols.
Hayes Thos., mtrmn, h Deerfield.
Hayes Walter, tmstr, b 61 N. Genesee.
HAYES WILLIAM F.,
(Hayes & Ormsbee), also civil service commissioner, freight agt N. Y. O. & W. RR., h 60 Lansing.
Hayes William H., bkpr, h 86 Kemble.
Hayes Wm. H., carp, b 35 City.
Hayes W. Reilley, b 60 Lansing.
HAYES & ORMSBEE,
(William F. Hayes and George E. Ormsbee), coal and wood, 17 Potter av. Home Phone 579.
Hayford Addie C., drsmkr, b 132 Oneida.
Hayford Harriet E., wid Wm., b 132 Oneida.
Hayn John J., barb, 11 Bagg's Sq, h 178 Court.
Haynes Edith C., b 55 Hobart.
Home Phone 1679.
Haynes Nathan, chef, b 22 First.
Hays Edw. J., ctr, h 317 Dudley av.
Hays Wm., cond, b 220½ Elizabeth.
Hayt Clara P. Mrs., h 27 The James.
Hayton Alfred, toolmkr, b 355 Blandina.
Hayward Helen E., wid Dr. E. D., b 70 Howard av.
Hazard Earl, op, b 73 Washington.
HAZARD FREDERICK H.,
Lawyer, 65 Arcade, h 191 Oneida.
Home Phone 641, res. 1914.
Hazard Geo. H., trkmn, h 404 Dudley av.
Hazelhurst Wm. E., op, h 804 Columbia.
Hazleton Elbert D., tlr, b 154 Eagle.
Hazlett Wm. J., buyer, b 345 Genesee.
Hazlitt Helen, wid Hood lace cleaner, h 190 Oneida.
Hazlitt Wm. J. (Hazlitt & Edwards), h 130 Square.
Hazlitt & Edwards (Wm. J. Hazlitt, Wm. G. Ward B. and J. L. Edwards), props Davies Laundry, 228 Columbia.
(Hazzard, see Hazard).
Head Elizabeth E. J., clk, b 155½ Steuben.

Utica Paper Box Co.
35-37-39-41 Liberty St.
C. N. Y. Phone 164-A. Home Phone 164.
Millinery and Metal Edge... BOXES

BUY THE BEST
Pure Utica City Reservoir ICE
Sold Only by The
UTICA ICE COMPANY
Both Phones 165. 152 Kemble St.

Head Franklin H., salesman, 12 Catharine, h 49 Elm.
Head H. W., treas Majestic Theater, b 155½ Steuben.
Head Thos., formn, h 155½ Steuben.
Heagle Henry, tmstr, h 10 Oak pl.
Healey Ellen, wid Richard, h 31 Union av.
Healey Geo., lab, h 31 Steuben.
Healey Henry, ptr, b 31 Steuben.
Healey John R. Mrs., h 173 Seymour.
Healey Raymond F., pressman, b 31 Union av.
Healey Richard, pntr, b 31 Union av.
Healey Thos. H., towermn, b 31 Union av.
Healey Timothy M., trav, b Grand Hotel.
Healey William R., supt of streets, 225 Blandina.
Healy Henry C., wtchmn, h 115 Dndley. **Home Phone 2520.**
Heap Harry, mach, h 270 Kossuth.
Heap James W., op, h 23 Belmont.
Heap Sarah, drsmkr, b 23 Belmont.
Heard Henry Mrs., h 322 Oneida.
Hearst Benj. F., mail clk, b 135 Seymour av.
Heath Alonzo M., op, b 66 Hobart.
Heath Fred H., pants mfr 330 South, h 153 do.
Heath George E., ctr, h 153 South.
Heath James F., bkpr, b 153 South.
Heath John, bkpr, 175 LaFayette.
Heath Julia, wid Wm., h 175 LaFayette. **Home Phone 3545.**
Heath Samuel M., lab, h 66 Hobart.
Heath Walter W., b 153 South.
Heath Wm., night wtchmn, h 313 State.
Heaton Glen G., b 11 LaFayette.
Hebert Arthur L., lab, h 239 Blandina.
Hebert Calixte, shoemkr, h 221 Blandina.
Hebert Edwin, preses, b 221 Blandina.
Hebert Lewis, clk, b 221 Blandina.
Hebert Louise C., clk, h 221 Blandina.
Hebert Nellie, op, 221 Blandina.
Hebert Theo., sig dept N. Y. C., b 501 Conkling av.
Hebrew Free School, Iasac Rabinowitz prin, 36 Washington.
Hechler Albert P., patrnmkr, h 377 Blandina.
Heckler Jacob, op, b 27½ Green.
Hechler Anna, op, b 28 Parker.
Hechler Philip, cab mkr, h 154 West.
Hecox Frank, mach, h 16 Gray av. (Hecox, see Hickox).
Hedderich Chas. W., barb, 4 Arthur, h 153 Steuben.
Hedderich Florence, mlnr, b 132 Lansing.
Hedderich H, H., tailor, h 172 Dudley av.
Hedderich Jacob, tailor, h 175 Dudley av. **Home Phone 2954.**
Hedderick John, b 172 Dudley av.
Hedderich John, tailor, h 130 Schuyler.
Hedderich Walter T., clk, b 132 Lansing.
Hedderich William, tailor, h 132 Lansing.

WEDDING RINGS AT MURPHY'S JEWELRY STORE. 2 BLANDINA ST.

Hedges Leroy, candy mkr, h 112 Steuben.
Hedler Catharine B., nurse, b 210 West av. **Home Phone 3206.**
Hedler Louis, saloon 460 W'boro, h do. **Home Phone 1819.**
Hedler Mildred, bkpr, b 462 Whitesboro.
Hedler Robt., plmbr, h 462 W'boro.
Hefferin Francis J., col, b 333½ Bleecker.
Hefferin Mary E., wid Francis, h 333½ Bleecker.
Heffron Edward F., mgr W. J. Sullivan Trucking Co., h 25 Mulberry.
Heffron Ella I., supervisor of penmanship, b 17 Cottage pl.
Heffron H. Leo, slsmn, b 25 Mulberry.
Heffron Isabella, op, b 25 Mulberry.
Heftron James, pntr, b 145 Elizabeth.
Heffron John, b 155 Rutger.
Heffron John, op, b 145 Elizabeth.
Heffron John E., boxmgr, b 25 Mulberry.
Heffron Loretta, drsmkr, b 25 Mulberry.
Heffron Pat'k, mach, h 25 City.
Heffron Raymond N., clk, b 25 Mulberry.
Heffron Thos. W., op, b 25 Mulberry.
Heidel Fred W., bkpr, h 131 Miller.
Heidel Mary, wid Ignatius, h 90 Taylor av.
Heidelberger John, op, b 62 City.
Heidelberger Karl, stonectr, h 88 Schuyler.
Heidelberger Lena, op, b 88 Schuyler.
Heidelberger Minnie, h 217 West av.
Heidelberger Norbert J., mach, h 62 City.
Heidelberger Rose, folder, b 88 Schuyler.
Heidenreich Edward W., boots and shoes, 120 Varick, h 94 Plant.
Heidenreich John C., op, h 31 Broadway.
Heider Anna, clk, b 112 Whitesboro.
Heiderich Geo., boiler mkr, b 402 West av.
Heiderich Henry J. (H. Heiderich & Son), h 39 Saratoga.
Heiderich Herman H. (H. Heiderich & Son), h 402 West av.
Heiderich H. & Son (Herman H. and Henry J. Heiderich), boots and shoes, 404 Varick.
Heiderich John, clk, b 402 West av.
Heidt Fred, lab, h 5 Stevens.
Heigl Jos., brtndr, h 297 Brinckerhoff av.
Heigl Simon, restaurant 311 Bleecker, b 220 Blandina.
Heiland Alfred, mason, h 213 Elm.
Heiland Amelia, b 215 West.
Heiland C. Herman, mason, h 215 West.
Heiland Wm., mason, h 412 James.
Heiland George F., frmr, b 215 West.

J & M ELECTRIC CO. 204 Genesee St. Give Careful Attention to BELL WORK

Maher Brothers,
Cor. LaFayette and Seneca Streets.
Suits of Metropolitan Style and Fit
That's just what you young men want, isn't it? And that is just what we are prepared to give you.

AGENT FOR
Giblin Boilers.

Spencer Boilers
Cut Coal Bills in Two.

P. W. Schneider,
AGENT
Devereux Block Both Phones

UTICA CONSERVATORY OF MUSIC HAS A NATIONAL REPUTATION.
BELL PHONE 1470 HOME PHONE 698

Heiler George, smith, h 159 Park av.
Heiler Jacob, carp, h 120 Park av.
Heiler Mary, teacher W'boro St. Sch, b 150 Park av.
Heiler Martin, cabmkr, h 150 Park av.
Heim Charles, overseer, h 76 Jefferson
Heim Charles A., wtchmn, h 29 Mill.
Heim Emma M., op, b 1 Hamilton.
Heim Frank M. (Fritz Heim & Son), b 1 Hamilton.
Heim Fritz W. F. (Fritz Heim & Son), b 1 Hamilton.
Heim Fritz & Son (Fritz W. F. and Frank M. Heim, delicatessen store 81 Washington. **Home Phone 953.**
Heim George, ctr, h 307 Wager.
Heim Louis, tailor, h 297 Kossuth.
Heim Minnie K., op, b 166 Jefferson av.
Heim Wm. G., carp, h 166 Jefferson av.
Heim Wm. G. Jr., grocer, 395 South h do. **Home Phone 228.**
Heimhiliger Nancy, wid Enos, b 72 Rutger.
Heimhiliger William M., bkpr, 12 Liberty, h 172 Rutger.
Hein John, brkmn, h 30 Gold.
Hein John H., clk Nat Ex, b Genesee Hotel.
Heinrich Charles, upholsterer, 266 Dudley av., h 507 Neilson.
Heinrich Frank L., brtndr, b 507 Neilson.
Heinrich Fred, stove mounter, h 525 Seymour av.
Heinrich Grace, forelady, b 507 Neilson.
HEINRICH GEORGE D., cigar mfgr., 62 Genesee, b 55 Churchill av. Home Phone 1781.
Heinrich G. John, tinsmith, h 215 Elm.
Heinrich John F., upholsterer, S. H., h 55 Churchill av.
Heinrich Leonard, shpg clk, b 55 Churchhill av.
Heinrich Margretta R., marker, b 507 Neilson.
Heinrich Wm. G., cochmn, b 507 Neilson
Heintz Adolph, clk, b 21 McVean.
Heintz Alois, saloon, 10 Green h do. **Home Phone 2831.**
Heintz Charles A., clk, b 10 McVean.
Heintz Daniel, loom fxr, h 21 McVean.
Heintz Delia, op, b 616 Columbia.
Heintz Eugene F., clk, b 10 McVean.
Heintz Fred A., undertaker, 325 Varick, h do. **Home Phone 3470.**
Heintz John, clk, h 616 Columbia.
Heintz John, clk, b 360 Lincoln av.
Heintz John, baggage man, b 62 Eagle.
Heintz John, shpg clk, h 297 Dudley av.
Heintz Lena, b 360 Lincoln av.
Heintz Mary, wid Alphonse, h 10 McVean.
Heintz Mary, wid Julius, h 360 Lincoln.
Heintz Walter, lab, b 26 Walnut.
HEINTZ WM. J., DENTIST, 614 COLUMBIA. HOURS 9 TO 12 AND 1 TO 6, ALSO OPEN EVENINGS. RESIDENCE 616 COLUMBIA.
Heintzman Frank M., lndrymn, h 50 Hickory.
Heisler Anthony, b 605 Sunset av.
Heisner Herman L., auto bldr, h 25 Jefferson av.
Heitz Christina, wid Christian, h 62 Green.
Heitz Frank G., cigarmkr, h 16 Oak pl.
Heitz Gustave A., mach, b 62 Green.
Heitz John, gard, h 3 City.
Heitz John Jr., op, b 3 City.
Heitz Mary J., op, b 16 Oak pl.
Heitz Tenna, op, b 62 Green.
Heitz Wm., op, b 16 Oak pl.
Heitzsman Karl A., wtchmkr, b 114 LaFayette.
Held Amelia, op, b 36 Elm.
Held Ernest, clothing trimmer, b 36 Elm.
Held Geo., lab, h 69 Mathews av.
Held Henry, mach, b 69 Mathews av.
Held Joseph, electr, b 36 Elm.
Held Lena, op, b 36 Elm.
Held Mary, op, b 36 Elm.
Held Mary, op, 11 Green.
Held Nettie, op, h 11 Green.
Held Rose, op, b 36 Elm.
Heldman George E., mach, h 261 Brinckerhoff av.
Helfert Bernard H., carp, h 18 Walnut.
Helfert Charles, cochmn, b 318 Columbia.
Helfert Chas. P., Union Sign Co., b 270 Kossuth.
Helfert Clarence, cook, b 98 Washington.
Helfert George C. (John A. Helfert's Sons), h 62 Eagle.
Helfert John A. (John A. Helfert's Sons), h 62 Eagle. **Home Phone 1985.**
Helfert John A. Sons (Geo. and John A.), wholesale confectioners, 62 Eagle.
Helfert Martin, chaufr, h 98 Washington.
Helfert Theresa, wid Philip, h 66 Steuben.
Helfert Walter J., chaufr, h 12 Steuben. **Home Phone 2517.**
Heller Albert J., eng, h 102 Roberts.
Heller Anna M., dom, b 37 Warren.
Heller August, formn, h 339 Dudley av.
Heller Cath. F., op, b 37 Warren.
Heller Charles, mach, b 30 Green.
Heller Eliza, wid William, b 94 Mathews.
Heller Emma M., op, b 32 Maple.
Heller Frederick C., wtchmn, h 32 Maple.

Dr. H. F. GUILLAUME, Dentist, 12 Clarendon Building. Both Phones.

ELECTRIC SUPPLIES ✣ BALLDA ELECTRIC CO.
229 Genesee St.

EYES Having Defects we correct with Lenses.
KENNEY S, Opticians, 232 Genesee St., Utica. Home 'Phone 1230.

Bring your EYE Troubles TO US

Heller George, eng, b 30 Green.
Heller Geo. C., slsmn, b 150 Park av.
Heller George F., janitor Mandeville St. School, h 37 Warren.
Heller G. Fred, upholsterer, 57 Court, h 33½ Huntington.
Heller Henry, lab, h 30 Green.
Heller Henry, mldr, h 105 Schuyler.
Heller John, sta fireman, h 12 Capital av.
Heller John H., mldr, h 162 Miller.
Heller John M., h 164 Miller.
Heller Kath. E., op, S. H., b 32 Maple.
Heller Lillian, clk, b 102 Roberts.
Heller Louise, clk, b 339 Dudley av.
Heller Victorine, op, b 339 Dudley av.
Helmer Annie C., tel op, b 800 Sunset av.
HELMER ARTHUR,
saloon, 112 Columbia, h 89 Court. Home Phone bus. 658.
Helmer Daniel, chef, h 95 Washington.
Helmer Fred E., op, b 95 Washington.
Helmer Geo., musician, b 20 West. **Home Phone 3537.**
Helmer Jennie, musician, b 20 West.
Helmer John, clk, h 20 West.
Helmer Lawrence C., h 36 Huntington.
Helmer Marion C., stenog, b 800 Sunset av.
Helmer Merchant L., b 95 Washington.
Helmer Nic C., op, h 800 Sunset av.
Helmer Peter C., tailor, b 800 Sunset av.
Helmer Samuel E., tmstr, h 154 Webster.
Helmer Walter E., mgr, b 833 Mary.
Helmer Winifred, eng, h 115 Mohawk.
Helmes Bernard H., carp, h 13 Leeds.
Helmes Bernard H. Jr., carp, b 13 Leeds.
Helmes Fred'k, op, h 38 LaFayette.
Helmes Hannah, op, b 13 Leeds.
Helmes Herman L., tailor, 146 Court h do.
Helmes Louis, carp, h 22 Leeds.
Helmes Louise, clk, b 13 Leeds.
Helmes Sophia, clk, b 22 Leeds.
Helmick T. E., spec agt Empire State Mining Co., h Olbiston.
Helmke Dena S., b 192 Brinckerhoff av.
Helmke William, treas M. Widtman Printing Co., h 192 Brinckerhoff av. **Home Phone 2217.**
Helmke William J., dancing teacher, b 40 Hotel.
Helmuth Marg., op, b 55 John.
Helper Bertha, op, b 103 Whitesboro.
Helper Hyman, tailor, 402 Columbia, h 103 Whitesboro. **Home Phone 2227.**
Helper Jacob, cigarmkr, b 103 W'boro.
Helpich Geo., op, b 120 Washington.
Helten Anna, clk, b 95 West.
Helten Frank, clk, b 95 West.
Helten John, carp, h 3 Louisa.
Helten William, ctr, h 95 West.
Hemingway Wm. D., carp, h 416 James.
Hemmel Chas. H., lab, h 245 Sunset av.

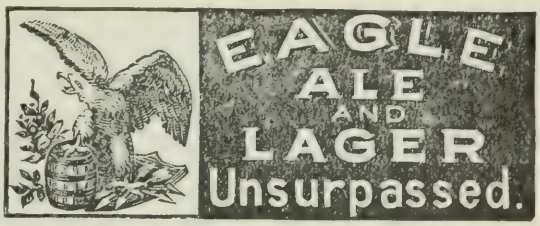

Hemmel E. F., slsmn, b 245 Sunset av.
Hemmens Alice P., b 4 William.
Hemmens Effie J., b 4 William.
Hemmens E. Louise, b 4 William.
Hemmens Grace E., b 4 William.
Hemmens Herbert R., with Bradstreet Co., h 110 Miller.
Hemmens Jas., h 4 William.
Hemstreet Austin R., wood trnr, h 1204 Mary.
Hemstreet Edith E., b 1204 Mary.
Hemstreet Jerome, carp, h 3 Cooper.
Henderson George R., salesman, b 34 Cooper.
Henderson Katherine, drsmkr, b 34 Cooper.
Henderson Mary, wid Peter F., b 312 State. **Home Phone 3221.**
Henderson Mary E., wid Robert, h 34 Cooper.
Henderson Mary G., tel op, b 34 Cooper.
Henderson Orpha C., nurse, 22 Chestnut.
Hendle Thos. J., loomfxr, h 315 State.
HENDRICK GEORGE F.,
Prop. Utica Business Institute, h 34 Linwood pl.
Hendricks Edward, fireman, S. H., h 2 Addison.
Henebray Ella L., stenog, b 79 Cornelia.
Henebray Frank E., mgr Ford Sales Co., b 79 Cornelia.
Henebray Jas. formn, h 79 Cornelia.
Heneka Emma, op, 219 Sunset av.
Heneka Jacob, brtndr, h 424 Dudley av.
Heneka Jos., waiter, h 31 Louisa.
Heneka Rufus W., cook, 2-4 Bagg's Sq., h 178 Court.
Henneberger Adam, lab, h 356 Blandina.
Henneberger Edwina, nurse, b 356 Blandina. **Home Phone 1907.**
Henneberger Geo. S., clk, b 356 Blandina.
Hennerberger John A. Jr., capt steamer No. 1, b 356 Blandina.
Hennes Anna, op, b 340 Whitesboro.

KELLER'S OLD FASHIONED CHOCOLATES. Sold everywere. 5c. pkgs. only

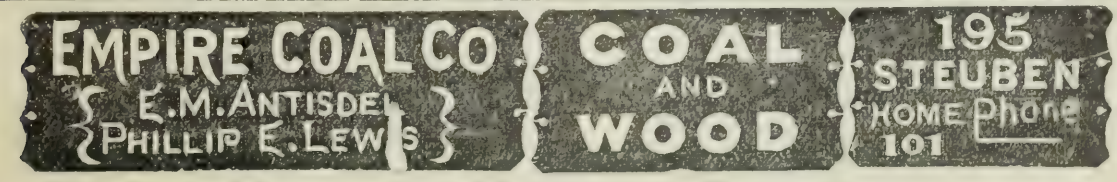

ROBERTS AND AITKEN COAL HOME PHONE 781

Do you need a New Suit? | IF YOU DO, LET US PUT YOU INTO ONE OF OUR NEW SUITS. WE CAN PLEASE YOU. . . . . Maher Brothers, COR. LA FAYETTE and SENECA STREETS

W.H. GUERNSEY, MANAGER.
BRANCH OFFICE
WHITEHEAD & HOAG CO.
BADGES-BUTTONS-BANNERS
P.O. BOX 334 ROME, N.Y.
BOTH PHONES 178

Hennes Josephine, op, b 340 Whitesboro.
Hennes Julia, op, b 340 Whitesboro.
Hennes Mary, h 340 Whitesboro.
Hennessey Alice A., bkpr, b 222 Elizabeth.
Hennessey Andrew J., doortndr, h 243 Blandina.
Hennessey Eliz. M., music teacher, b 222 Elizabeth.
Hennessey James M., meat ctr, h 57 Cornelia.
Hennessey Josephine, seamstress, b 243 Blandina.
Hennessey Margaret P., hsekpr, b 243 Blandina.
Hennessey Mary, tlrs, b 243 Blandina.
Hennessey Michael, lab, h 871 Bleecker.
Henessey Michael M., ticket agt N. Y. C. b 59 Lansing.
Hennessey Patrick, shoemkr, b 41 John.
Hennessey Pat'k W., mach, h 222 Elizabeth.
Hennessey Margaret E., physician, 19-20 Winston Bldg h do.
Home Phone 3549.
Henninge Christian W., wine and liquor dealer, 140 South h do.
Home Phone 810.
Hennings Medora Mrs., h 58 LaFayette.
Hennings Raymond, mach, b 64 Oswego.
Henry Anna C., teacher School No. 21, h 220 Court.
Henry Anna E., saleslady, b 322 Mary.
Henry Alice S., helper, S. H.
Henry Bessie M., b 205 Elizabeth.
Henry Charles E., bus mgr Bell Tel. Co., h 110 Elm.
Henry Chester, clk, b 112 Park av.
Henry Daniel, clk, h 36 South.
Home Phone 468.
Henry Edward, lab, b 31 Cooper.
Henry Edward, clk P. O., h 205 Eliz.
Henry Ella H., teacher School No. 19, b 5 York.
Henry Emma E., op, b 31 Cooper.
Henry Frances L., bkpr, b 36 South.

THE EAGLE BREWING CO.
EXTRA FINE ALES AND LAGER
PHONE 645

HENRY FRANK & CO.,
(Frank M. Henry and Herbert P. Norris), blacksmiths, wagon makers and machinists, 27 Albany. (See adv. index).
Henry Frank M. (Frank M. Henry & Co.), h 27 Albany.
Henry Frank W., lab, h 274 Brinckerhoff.
Henry Fred, chef, h 325 Catharine.
Henry Grace, matron O. & W. depot, b 325 Catharine.
Henry Irene, helper, S. H.
Henry James B., clk, b 36 South.
Henry John, lab, b 115 Liberty.
Henry Joseph P. (Henry & Williams), h 5 York. **Home Phone 2211.**
Henry Julia, wid Thadeus, h 325 Catharine.
Henry J. Frank, op, h 200 Elizabeth.
Henry Lizzie, cook, 49 Broad.
Henry Mary, h 14 Charles.
Henry Mary E., op, b 31 Cooper.
Henry Mary J., wid W. E., h 220 Court.
Henry M. Chas., tmstr, h 289 Brincker'hf.
Henry Nellie A., clk, b 205 Elizabeth.
Henry Peter, lab, h 14 Charles.
Henry Rachael, wid Michael, h 309 Dudley.
Henry Ray E., carp, h 16 George pl.
HENRY RICHARD A.,
Paying teller First Nat. Bank, h 322 Mary. Home Phone 3205.
Henry Robert, op, h 29 Erie.
Henry Robt., con, h 1909 Bleecker.
Henry & Williams, (Joseph P. Henry and R. H. Williams), hardware and stoves, 128-130 Court. **Home Phone 1806.**
Henry Ruby E., cashier, b 200 Elizabeth.
Henschke Richard, bkpr, 26 City.
Home Phone 1829.
Hensel Albert, fireman, h 70 Roberts.
Hensel Ameloa, drsmkr, b 105 Erie.
Hensel Anthony, carp, h 103½ Erie.
Hensel August, carp, h 41 Edwards.
Home Phone 2838.
Hensel August, carp, 105 Erie h do.
Hensel Bros., (Frank J. and Peter C. Hensel), grocers, 89-91 Erie.
Home Phone 1987.
Hensel Claude, clk, b 91 Erie.
Hensel Edward A., mach, h 103½ Erie.
Hensel Emma, op, b 70 Roberts.
Hensel Etta, op, b 70 Roberts.
Hensel Frank J. (Hensel Bros.), h 91 Erie.
Hensel Nelson J., clk, b 91 Erie.
Hensel Peter, meat ctr, b 91 Erie.
Hensel Peter C. (Hensel Bros.), h 91 Erie.
Hensen Amos, lab, h 804 Tilden av.
Hensler Christian G., yardman, h 213 Kossuth av.
Hensler Hugo F., steam fitter, b 213 Kossuth av.
Herbage Henry H., lndrymn, b 20 Downer.

Order your FRESH FRUIT and Confectionery at . . . . . The Greek Fruit Store,
COR. GENESEE AND PEARL STS.

J. B. WELLS & SON CO. 77-83 GENESEE STREET UTICA, N. Y.
Headquarters for DRY GOODS, CARPETS, COATS, SUITS, Etc.

Herbage Jas., mason, b 24 Schuyler.
Herbert John, op, b 217 Elizabeth.
Herbert Rachael M., nurse, b 95 Charlotte.
Herbert Valentine, op, b 217 Elizabeth.
Herbig Bros. (William J. and Leroy J.), dentists, 221 Genesee.
Herbig Chas. M., stereo, h 152 South.
Herbig Edw. A., clk Am Ex, h 82 Taylor.
Herbig Geo. E., brkmn, h 14 McQuade.
Herbig Geo. G., mason, h 220 Conkling av.
Home Phone 2174.
Herbig Leroy (Herbig Bros.), b 220 Conkling av.
Herbig Martha, drsmkr, h 80 Olbiston.
Home Phone Br. Ex. 31.
Herbig William J. (Herbig Bros.), h 739 Genesee.
Home Phone, bus. 3169, res. 2535.
Herbrand Jacob W., tallyman, h 218 Grove.
Herbrand Wm., clk, b 218 Grove pl.
Herman Anna, op, b 25 Washington.
Herman Israel, physician, 49 W'boro h do.
Home Phone 3092.
Herman Joseph, brewer, h 322 Sunset.
Herman Meyer, b 43 Whitesboro.
Home Phone 3318.
Herman Sarah, wid Heim, h 25 Washington.
Hermann Carl, music teacher, h 128 South.
Hermann Christopher, wood worker, h 195 Rutger.
Hermann Edw. F., b 46 Fay.
Hermann Emma, forelady, b 46 Fay.

HERMANN JACOB,
Grocer, 55 Dudley av. and 145 South, h 147 do. Home Phone 82.

HERMANN JACOB H.,
Grocer, 88 South, h 112½ Taylor av. Home Phone 954.

Hermann Joseph M., col and agt West End Brewing Co., h 320 Sunset av.
Hermann Joseph F., h 46 Fay.
Hermant Artiside T., h 94 N. Genesee.

HERMANT EDMUND T.,
blacksmith, wagon maker and repairer, Deerfield h 226 N. Genesee.
Home Phone 2774.

Hermant Edmund, wagonmkr, b 226 N. Genesee.

Hermant Ernest T. (E. T. Hermant & Son), h Deerfield.
Home Phone 413.

HERMANT E. T. & SON,
(Ernest and William E. Hermant), florists, 284-286 N. Genesee, Deerfield. Home Phone 413, Bell Phone 413. (See adv. index).

Hermant Leah M., stenog, b Deerfield.
Hermant Mae, cashier, b 226 N. Genesee.
Hermant William E. (E. T. Hermant & Son), b Deerfield.
Heron Manufacturing Co., Geo. A. Frisbie pres, Jos. A. Peckell vice pres, Robt. P. Heron sec-treas, mfrs felt castors, Hickory, cor Schuyler.
Heron Robt. P., sec and treas Heron mfg Co., b 5 Avery pl.
Herr Joseph (Hoffman & Herr), b 65 John.
Herrick Caroline S., wid Henry, h 33 Downer av.
Herrick Gertrude R., op, b 320 Lincoln.
Herrick John M., dyer, h 320 Lincoln.
Herrick Roy T., slsmn, h 83 South.
Herrick Sarah E., h 54 Kemble.
Herrmann Frank X., lab, h 91 Warren.
Herrmann Fred'k W., btchr, b 17 Lansing.
Herscher Ernest, lab contr, h 14 Andes.
Hersey Albert J., cigarmkr, h 23 Gold.
Hersey Frederick L., cigarmkr, also supervisor 11th Ward, h 55 Tracy.
Hersey Fred'k W., carp, h 63 Elm.
Hersey Florence L., clk, b 23 Gold.
Hersey Wm. F., cigarmkr, h 74 Parker.
Herthum Margaret, b 148 Court.
Hertle Emil T., h 18 Howard av.
Hertwig Edward, church organ builder, b 2 Wasmer.
Hertwig Edw. C., locksmith, h 2 Wasmer.
Hertwig Susan, wid John C., h 2 Wasmer.
Hertwig Eliz., dom, 293 Genesee.
Herubin Nicholas, lab, h 292 Lincoln av.
Hervey Bertha, h 82 Roberts.
Hervey Raymond, mach, b 82 Roberts.
Herz Guido Brother Ven, h 702 Columbia.
Heslan Eliz. C., b 201 Neilson.
Heslan Gertrude M., b 201 Neilson.
Heslan Louisa M., bkpr, b 130 Steuben.
Heslan Mary, teacher Miller St. School, b 130 Steuben.
Heslan Theresa K., bkpr, b 130 Steuben.
Heslan Thos. F., mason, h 201 Neilson.
Hesler Anna, wid Anthony L., h 212 W'boro
Hess Anna E., wid John S., boarders, h 33 Schuyler.
Hess Chas., brkmkr, b 173 W'boro.
Hess Daniel, truckman, h 147 W'boro.
Hess George, nurse, h 537 Lincoln av.
Hess Grace, op, b 60 Charlotte.
Hess Ida, h 537 Lincoln av.
Hess Jas. J., lab, h 116 Albany.
Hess James J., cigarmkr, b 33 Schuyler.
Hess John G., milkman, h Schuyler rd.
Hess John J. (Hess & Armstrong), h 33 Schuyler.
Hess John M., op, b 18 Orchard.
Hess Joseph, waiter, b 38 LaFayette.
Hess Jos. J., cigarmkr, h 18 Orchard.
Hess Josephine, wid Jeremiah, nurse, h 72 Miller.
Hess & Armstrong, cigar mfrs, 21 Hope.
Hess Laura, dom, b 21 Hope.
Hess Margaret, wid John, h Proctor av.
Hess Marg. C., fldr, b 31 Miller.
Hess Martin F., tmstr, h 503 Neilson.

PRYOR'S ART ROOMS 191 GENESEE ST.

High Grade Heating Hot Water and Steam
—ALL WORK ABSOLUTELY GUARANTEED—
Bannigan & Cooper,
8 AND 10 DEVEREUX ST.
Home Phone 620 Bell Phone 848

Are you sure about the value of that Mortgage or do you only "guess" it is all right? We will search out all the FACTS for you on request

Central New York Abstract and Title Co.
27 Elizabeth Street - - Utica, N. Y.

EAGLE ALE AND LAGER Unsurpassed.

Hess Marvin, col, b 537 Lincoln av.
Hess Robert T., clk, h 33 Milgate.
Hess Rose, wid Wm. N., op, h 21 Hope.
Hess Sarah, b Proctor.
Hess Wm., lab, h 226 Kossuth av.
Hess Wm. Jr., trnmn, h 110 Mohawk.
Hess William H., RR man, h 60 Charlotte.
Hesse Adolph, mldr, h 12 Cherry.
Hesse Adolph J., tinsmith, b 12 Cherry.
Hesse Agnes, clk, b 30 Albany.
Hesse Albert O., pres Hesse & Scharff Co., h 24 Jason.
Hesse A. M. Mrs., ladies' furnishings, 30 Albany h do.
Hesse Clara, stenog, b 12 Cherry.
Hesse Edna, op, b 12 Cherry.
Hesse Emma S., stenog, b 12 Cherry.
Hesse Herman, potter, b 12 Cherry.
HESSE & SCHARFF CO.,
(Albert O. Hesse pres., Louis J. Scharff v pres. and treas., Walter G. Haver sec., tin and hardware, also plumbing and heating, 451 Columbia. (See adv. index). Home Phone 223, Bell Phone 736-I.
Hessel Christian G., op, 43 Edwards.
Hessel Fannie, wid John, h 241 Sunset.
Hessel Irene, clk, b 38 Stark.
Hessler Henry, slsmn, h 71 Steuben.
Hetti Dominick, lab, h 555 Bleecker.
Heustis Grace E., att, S. H.
Heverin Hugh (Heverin & Dwyer), h 313 Mary. Home Phone 3226.
HEVERIN & DWYER,
(HUGH HEVERIN AND JOHN A. DWYER), CONTRACTORS. GRANOLITHIC PORTLAND CEMENT SIDEWALKS. COMBINATION CURB AND GUTTER. CEMENT FLOORS AND GENERAL CONCRETE CONSTRUCTION WORK. OFFICE, SENECA, COR. LAFAYETTE STREETS, OVER MAHER BROS.
HOME PHONE 826.

COMMERCIAL COLLECTION CO.
COLLECTIONS MADE IN EVERY STATE.
— 91 ARCADE —

Hewett Eldsworth, sta fireman, h 119 Court.
Heydecker William, printer, h 620 Mary.
Heyse Anna, wid Henry, h 13 Brayton Park pl.
Hibbard Arthur E., cigars and tobacco, 244 Genesee, h 5 Walker.
Home Phone, res. 219, bus. 3064.
Hibbard Charles S., broker, 69 Genesee, h 8 Mason pl., N. H.
Hibbard Charles S., mach, h 23 West.
Hibbard Cora E., b 8 Mason pl., N. H.
Hibbard Earl W. P., mach, b 23 West.
Hibbard Elsie L., b 8 Mason pl., N. H.
Hibbard Julia Mrs., op, b 900 Columbia.
Hibbard Kate Mrs., laundress, h 35 Washington.
Hibbard Willis E., diamond and loan broker, 69 Genesee, h 8 Mason pl.
Home Phone N. H. 854.
Hibernian Hall, Bleecker, cor Kossuth.
Hichman Helen, wid Michael A., h 516 State.
Hichman Benj. F., b 516 State.
HICHMAN CHARLES N.,
physician, 516 State h do.
Bell Phone 1389 W., Home Phone 727.
Hichman L. Mame, tel op, b 516 State.
Hickerson Silas M., electr, h 1203 Bleecker.
Hickey Caroline, tlrs, b 368 Blandina.
Hickey Daniel W., ticket agt N. Y. C., b 140 Mary.
Hickey Edw. B., street car ins, h 19 Elm.
Hickey Edw. J., pntr, b 368 Blandina.
Hickey John, tailor, h 368 Blandina.
Hickey Julia, b 50 Prospect.
Hickey Kath. A., ctr, b 368 Blandina.
Hickey Margaret Mrs., h 368 Blandina.
Hickey Thos. C., bldr, 24 Elm h do.
Hickox Mae, b 47 Cornelia.
Home Phone 2023.
Hickox Margaret, wid Walter P., h 28 Steuben. Home Phone 1172.
Hickox Marcena E., att, H. of G. S.
Hickox Walter J., clk, h 47 Cornelia.
Hicock Ethel M., att, S. H.
Hicks Amelia, wid Alpheus, h 41 Cooper.
Hicks Arthur B., mach, h 163 Jefferson.
Hicks Bessie, cashier, b Deerfield.
Hicks Clarence A., bill clk, Adams Ex. Co., h N. Genesee, Deerfield.
Hicks C. Raymond, clk, Utica Trust & Dep Co., h Deerfield.
Hicks Edw. C., minstrel man, b 41 Cooper.
Hicks Elizabeth, nurse, Kanatenah.
Home Phone Br. Ex. 53.
Hicks Elnora, dom, b 39 Elizabeth.
Hicks Mary S., wid Sanford, b 163 Jefferson
Hicks M. Elizabeth, b 148 Park av.
Hieber Barbara, wid John C., h (452) 688 Genesee. Home Phone 1008.

HATS AND CAPS at Popular Prices ✤ SUTORIUS BROS., HATTERS ✤ 116 Columbia Street.

THE PRESCRIPTION STORE
WILLIAM BLAIKIE COMPANY

Utica School of Commerce
ONEIDA NATIONAL BANK BLDG. T. J. RISINGER, Prin'l

Hieber Eugene A., sec and treas John C. Hieber & Co., b (452) 688 Genesee.

HIEBER JOHN C. & COMPANY. (INC.) Theodore W. Hieber pres., David E. Williams vice pres., Eugene A. Hieber sec and treas., wholesale dry goods and notions, 11-15 Main. Home Phone 121. (See adv. index).

Hieber Lena C., b (452) 688 Genesee.
Hieber Matilda C., b (452) 688 Genesee.
Hieber Theodore W., pres John C. Hieber & Co., inc. h 106 Oneida.
Home Phone 1343.
Hiemenz Anna, op, b 11 Bryant.
Hiemenz Anna, wid John, h 15 Bryant.
Hiemenz August, mason, h 11 Bryant.
Hiemenz Gertrude wid [illegible], h 24 [illegible]

Higby James H., state Transportation Co., h 4[illegible] [illegible]ant.
Higgerson [illegible]mn, h 42 Grant. 641-643
Higgerson [illegible] bkpr, h 9 Kirkland.
Higgers[illegible] fireman, b 42 Grant.
Home[illegible] 229. [illegible]ris.
Higgin[illegible] Epis Rev., pastor St. George's [illegible]st.
Higg[illegible]arch 408 State, h 12 Henry. H. h
Higg[illegible], clk, b Eagle Hotel.
W.n S., special police D., L. & [illegible]eilson.
Higg[illegible] Pearl.
Higg[illegible] E., b 11 Huntington.
h 8 s. W., deputy clk U. S. Court,
Higgs[illegible]le.
Higgs [illegible], op, b 17 The James. [illegible].
Higgs Gr[illegible] A. Mrs., b 32 Faxton.
HIGGS [illegible] b 228 Miller.
Groc[illegible] T., [illegible]iller, h 118 Steuben. Sch,
[illegible] av.

H[illegible] [illegible]oliceman, h 9 Kernan av.
Home Phone 1965.
Hill Dentists, 182 Genesee.
Hill Edward W., pntr, h 323 James.
Hill Elizabeth, drsmkr, b 56 Lansing.
Hill Emery E., woodwkr, h 34 Pearl.
Hill Ernest D., lineman, b 96 Albany.
Hill Flora R., b 708 Genesee.
Hill Florence C., b 172 South.
Hill Frederick J., asst formn, h 105 Jefferson av.
Hill Fred G., ctr, h 708 Genesee.
Hill George, mach, h 906 Mary.
Hill Geo., dresser, b 511 Varick.
Hill George M., mach, h 11 Harper.
Hill Gertrude M., op, b 11½ Humbert av.
Home Phone 2628.
Hill Grace, clk, 33 Clarendon, h Clinton, N. Y.
Hill Helen L., wid J. C., b 220 Kossuth.
Hill H. A., nurse, b 96 Albany.
Hill Ida, wid Wm. K., h 122 Park av.
Hill [illegible] B., bar mkr, h 218 South.

Steber
MILLINERY
BLANDINA STREET, NEAR GENESEE,
UTICA, N. Y.
ARTE ET INDUSTRIA

Hill Jas., appr, b 323 James.
Hill James H., clk, h 28 Hager.
Hill John C., col, b 93 Steuben.
Hill John E., piano plyr, b 56 Lansing.
Hill John E., contr, b 11½ Humbert.
Hill Jos., boss, h 213 Lansing.
Hill Josephine, drsmkr, h 56 Lansing.
Hill Laura, b 140 Park av.
Hill Lucille, nurse, b 96 Albany.
Hill Mary, h 10 Mandeville.
Hill Mary, wid Alex, h 162 Howard av.
Hill Mary, nurse, b 19 Seymour av.
Home Phone 2883.
Hill Michael, stableman, h 103 State.
Hill Minnie A., drsmkr, b 56 Lansing.
Hill Ora H., nurse, b 96 Albany.
Hill Peter C., patrol driver, h 19 Humbert av.
Hill Richard, op, h 141 Tilden av.
Hill Rose, wid John, h 25 Leah.
Hill Rose E., h 42 Leah.
Hill Ray, woodwkr, b 34 Pearl.
Hill Samuel, formn, h 91½ Elm.
Hill Sarah L., florist, h 96 Albany.
Hill Sophia, bkpr, b 172 South.
Hill Wallace, elec clnr, b 172 South.
Hill William, op, h Champlin av.
Hill William H., printer, h 172 South.
Hill William H. (Riedel & Hill), h 93 Steuben.
Hill Winifred, wid John, h 77 Blandina.
Hillard Louise, op, b 85 Nichols.
Hillebrand Anthony, tmstr, h 97 Erie.
Hillebrand Anthony B., btchr, h 342 Varick.
Hillebrand Paul, plmbr, h 10 Clark.
Hillenbrand Fred, boxmkr, b 902 Mary.
Hillenbrand Fred, tailor, h 7 Cleveland.
Hillenbrand Helen, wid Frank, b 215 Whitesboro.
Hillenbrand Henry F., barb, 16 Liberty, h 85 Second.
Hillenbrand John T., clk, b 85 Second.

THE FRANTZ LADIES AND GENTLEMEN INN
131 GENESEE 131 GENESEE

BARTEL'S BREWING CO., Lager Beers, Ales and Porter | GEO. BINGEL Agent | Conkling Ave., cor. Leah

PE[illegible]YLE
QU[illegible]ND FIT
OU[illegible]GETTERS
R. J. GUCKEMUS
MERCHANT TAILOR
414 VARICK STREET UTICA, N. Y.

SEE PAGE 15

Are you sure about the value of that Mortgage or do you only "guess" it is all right? We will search out all the FACTS for you on request

Central New York Abstract and Title Co.
27 Elizabeth Street - - Utica, N. Y.

EAGLE ALE AND LAGER Unsurpassed.

Hess Marvin, col, b 537 Lincoln av.
Hess Robert T., clk, h 33 Milgate.
Hess Rose, wid Wm. N., op, h 21 Hope.
Hess Sarah, b Proctor.
Hess Wm., lab, h 226 Kossuth av.
Hess Wm. Jr., trnmn, h 110 Mohawk.
Hess William H., RR man, h 60 Charlotte.
Hesse Adolph, mldr, h 12 Cherry.
Hesse Adolph J., tinsmith, b 12 Cherry.
Hesse Agnes, clk, b 30 Albany.
Hesse Albert O., pres Hesse & Scharff Co., h 24 Jason.
Hesse A. M. Mrs., ladies' furnishings, 30 Albany h do.
Hesse Clara, stenog, b 12 Cherry.
Hesse Edna, op, b 12 Cherry.
Hesse Emma S., stenog, b 12 Cherry.
Hesse Herman, potter, b 12 Cherry.
HESSE & SCHARFF CO.,
(Albert O. Hesse pres., Louis J. Scharff v pres. and treas., Walter G. Haver sec., tin and hardware, also plumbing and heating, 451 Columbia. (See adv. index). Home Phone 223, Bell Phone 736-I.
Hessel Christian G., op, 43 Edwards.
Hessel Fannie, wid John, h 241 Sunset.
Hessel Irene, clk, b 38 Stark.
Hessler Henry, slsmn, h 71 Steuben.
Hetti Dominick, lab, h 555 Bleecker.
Heustis Grace E., att, S. H.
Heverin Hugh (Heverin & Dwyer), h 313 Mary. Home Phone 3226.
HEVERIN & DWYER,
(HUGH HEVERIN AND JOHN A. DWYER), CONTRACTORS. GRANOLITHIC PORTLAND CEMENT SIDEWALKS. COMBINATION CURB AND GUTTER. CEMENT FLOORS AND GENERAL CONCRETE CONSTRUCTION WORK. OFFICE, SENECA, COR. LAFAYETTE STREETS, OVER MAHER BROS.
HOME PHONE 826.

COMMERCIAL COLLECTION CO.
COLLECTIONS MADE IN EVERY STATE.
— 91 ARCADE —

Hewett Eldsworth, sta fireman, h 119 Court.
Heydecker William, printer, h 620 Mary.
Heyse Anna, wid Henry, h 13 Brayton Park pl.
Hibbard Arthur E., cigars and tobacco, 244 Genesee, h 5 Walker.
Home Phone, res. 219, bus. 3064.
Hibbard Charles S., broker, 69 Genesee, h 8 Mason pl., N. H.
Hibbard Charles S., mach, h 23 West.
Hibbard Cora E., b 8 Mason pl., N. H.
Hibbard Earl W. P., mach, b 23 West.
Hibbard Elsie L., b 8 Mason pl., N. H.
Hibbard Julia Mrs., op, b 900 Columbia.
Hibbard Kate Mrs., laundress, h 35 Wash-

H

F
F

I
I

Hickox [illegible],
Home Phone 2023.
Hickox Margaret, wid Walter P., h 28 Steuben. Home Phone 1172.
Hickox Marcena E., att, H. of G. S.
Hickox Walter J., clk, h 47 Cornelia.
Hicock Ethel M., att, S. H.
Hicks Amelia, wid Alpheus, h 41 Cooper.
Hicks Arthur B., mach, h 163 Jefferson.
Hicks Bessie, cashier, b Deerfield.
Hicks Clarence A., bill clk, Adams Ex. Co., h N. Genesee, Deerfield.
Hicks C. Raymond, clk, Utica Trust & Dep Co., h Deerfield.
Hicks Edw. C., minstrel man, b 41 Cooper.
Hicks Elizabeth, nurse, Kanatenah.
Home Phone Br. Ex. 53.
Hicks Elnora, dom, b 39 Elizabeth.
Hicks Mary S., wid Sanford, b 163 Jefferson
Hicks M. Elizabeth, b 148 Park av.
Hieber Barbara, wid John C., h (452) 688 Genesee. Home Phone 1008.

HATS AND CAPS at Popular Prices SUTORIUS BROS., HATTERS 116 Columbia Street.

THE PRESCRIPTION STORE
WILLIAM BLAIKIE COMPANY

Utica School of Commerce
ONEIDA NATIONAL BANK BLDG. T. J. RISINGER, Prin'l

Hieber Eugene A., sec and treas John C. Hieber & Co., b (452) 688 Genesee.

HIEBER JOHN C. & COMPANY. (INC.) Theodore W. Hieber pres., David E. Williams vice pres., Eugene A. Hieber sec and treas., wholesale dry goods and notions, 11-15 Main. Home Phone 121. (See adv. index).

Hieber Lena C., b (452) 688 Genesee.
Hieber Matilda C., b (452) 688 Genesee.
Hieber Theodore W., pres John C. Hieber & Co., inc. h 106 Oneida.
Home Phone 1343.
Hiemenz Anna, op, b 11 Bryant.
Hiemenz Anna, wid John, h 15 Bryant.
Hiemenz August, mason, h 11 Bryant.
Hiemenz Gertrude, wid Nicholas, h 24 Bryant.
Hiemenz Grace, op, b 11 Bryant.
Hiemenz Nicholas, pntr, b 11 Bryant.
Highland Cafe, William Gates prop, 641-643 Whitesboro.
Highland Chapel, 32 Matthews av.
Higley Emery J., mach, h 105 Morris.
Higley Florence R., stenog, b 86 West.
Higley Hattie M., wid Lorenzo, S. H. h 86 West.
Higley Livingston H., pntr, h 105 Neilson.
Hill Ada E., b 172 South.
Hill Ada E., stenog, b 9 Kernan.
Hill Alex, toolmkr, b 906 Mary.
Hill Anna, wid Henry, h 172 South.
Hill Anna, stenog, b 28 Hager.
Hill Arthur W., fireman, b 93 Steuben.
Home Phone 2255.
Hill August, trnmn, h 19 Cleveland.
Hill Azora M., teacher Lansing St. Sch, b 96 Albany.
Hill Catharine L., op, b 11½ Humbert av.
Hill Daphue, clk, b 25 Leah.
Hill David, policeman, h 9 Kernan av.
Home Phone 1965.
Hill Dentists, 182 Genesee.
Hill Edward W., pntr, h 323 James.
Hill Elizabeth, drsmkr, b 56 Lansing.
Hill Emery E., woodwkr, h 34 Pearl.
Hill Ernest D., lineman, b 96 Albany.
Hill Flora R., b 708 Genesee.
Hill Florence C., b 172 South.
Hill Frederick J., asst formn, h 105 Jefferson av.
Hill Fred G., ctr, h 708 Genesee.
Hill George, mach, h 906 Mary.
Hill Geo., dresser, b 511 Varick.
Hill George M., mach, h 11 Harper.
Hill Gertrude M., op, b 11½ Humbert av.
Home Phone 2628.
Hill Grace, clk, 33 Clarendon, h Clinton, N. Y.
Hill Helen L., wid J. C., b 220 Kossuth.
Hill H. A., nurse, b 96 Albany.
Hill Ida, wid Wm. K., h 122 Park av.
Hill [illegible] bar mkr, h 218 South.

ARTE ET INDUSTRIA
Sieber
MILLINERY
BLANDINA STREET, NEAR GENESEE,
UTICA, N. Y.

Hill Jas., appr, b 323 James.
Hill James H., clk, h 28 Hager.
Hill John C., col, b 93 Steuben.
Hill John E., piano plyr, b 56 Lansing.
Hill John E., contr, b 11½ Humbert.
Hill Jos., boss, h 213 Lansing.
Hill Josephine, drsmkr, h 56 Lansing.
Hill Laura, b 140 Park av.
Hill Lucille, nurse, b 96 Albany.
Hill Mary, h 10 Mandeville.
Hill Mary, wid Alex, h 162 Howard av.
Hill Mary, nurse, b 19 Seymour av.
Home Phone 2883.
Hill Michael, stableman, h 103 State.
Hill Minnie A., drsmkr, b 56 Lansing.
Hill Ora H., nurse, b 96 Albany.
Hill Peter C., patrol driver, h 19 Humbert av.
Hill Richard, op, h 141 Tilden av.
Hill Rose, wid John, h 25 Leah.
Hill Rose E., h 42 Leah.
Hill Ray, woodwkr, b 34 Pearl.
Hill Samuel, formn, h 91½ Elm.
Hill Sarah L., florist, h 96 Albany.
Hill Sophia, bkpr, b 172 South.
Hill Wallace, elec clnr, b 172 South.
Hill William, op, h Champlin av.
Hill William H., printer, h 172 South.
Hill William H. (Riedel & Hill), h 93 Steuben.
Hill Winifred, wid John, h 77 Blandina.
Hillard Louise, op, b 85 Nichols.
Hillebrand Anthony, tmstr, h 97 Erie.
Hillebrand Anthony B., btchr, h 342 Varick.
Hillebrand Paul, plmbr, h 10 Clark.
Hillenbrand Fred, boxmkr, b 902 Mary.
Hillenbrand Fred, tailor, h 7 Cleveland.
Hillenbrand Helen, wid Frank, b 215 Whitesboro.
Hillenbrand Henry F., barb, 16 Liberty, h 85 Second.
Hillenbrand John T., clk, b 85 Second.

131 GENESEE
THE
FRANTZ
LADIES AND GENTLEMEN
INN
131 GENESEE

BARTEL'S BREWING CO., Lager Beers, Ales and Porter | GEO. BINGEL Agent | Conkling Ave., cor. Leah

PERFECT STYLE
QUALITY AND FIT
OUR TRADE GETTERS
R. J. GUCKEMUS
MERCHANT TAILOR
414 VARICK STREET UTICA, N. Y.

SEE PAGE 15

JOHN A. ROBERTS & CO.,
THE LARGEST and LEADING DRY GOODS and CARPET HOUSE IN UTICA.

H. J. BRANDELES,
HEATING - PLUMBING
AUTOMATIC SPRINKLER
EQUIPMENTS.
101 LA FAYETTE ST.

Hillenbrand Mary, wid Henry, h 215 Whitesboro.
Hillenbrand Mary, op, b 902 Mary.
Hillenbrand Simon, lab, h 902 Mary.
Hillman Clarence H., clk, b 298 Dudley.
Hillman Wm., op, h 67 Warren.
Hills Ethel, clk, b 67 Albany.
Hills Frank S., lab, h 21 Elm.
Hills abel, cashier, b 70 Elizabeth.
Hills Wm. G., stock maker, h 67 Albany.
Hilsinger Harry A., mortgage clk Savings Bank, b 95 Charlotte.
Hiltebrandt Ida, wid Herman, h 509 Neilson.
Hiltebrandt Ida, b 509 Neilson.
Hiltebrandt Louis H., asst sec Y. M. C. A., b 509 Neilson.
Hilton Henry, real est, b 75 Broadway.
Hilts Arthur J., contr, h 86 Bacon.
Hilts Geo. F., chaufr, b 72 Elizabeth.
Hilts Geo. W., carp, b 72 Elizabeth.
Hilts Leonard B., gun insp, 440 Blandina.
Hilts Marie L., mlnr, b 221 Brinckerhoff.
Hinchcliff Eliz., bkpr, b 13 Andes av.
Hinchcliff Geo., pressman, h 13 Anres av.
Hinchcliff Geo. A., tailor, h 201 State.
Hinchley Jas. R., yd mstr N. Y. C., h 243 South.
Hinckley Bertha, b 7 Warren.
Hinckley Edw. E., formn, h 4 Canal.
Hinckley Fay I., waitress, b 8 Albany.
Hinckley Geo., upholstr, h 44 Warren.
Hinckley Jay R., author, h 92 West.
Hinckley John, wtchmn, h 125 Mary.
Hinckley Mae I., clk, b 8 Albany.
Hinckley Noah, wtchmn, h 7 Warren.
Hinckley Roy H., cartman, b 8 Albany.
Hinckley Wm., fireman, h 75 Mohawk.
Hinckley Wm. J., driver, h 7 Warren.
Hinckley Wilson, tmstr, h 8 Albany.
Hindle Jas., b 151 Rutger.
Hines Edward A., carp, h 116 Lansing.
Hines Edw F., wood turner, b 19 Leah.
Hines Gertrude, wid Jos., h 627 Mary.
Hines Grace G., bkpr, b 19 Leah.
Hines Isabella, op, b 344 Jay.

THE EAGLE BREWING CO.
EXTRA FINE ALES & LAGER
PHONE 645

Hines John J., steam fitter, b 4 Rutger Terrace. **Home Phone 3203.**
Hines John P., mach, h 4 Rutger Terrace.
Hines Margaret, b 627 Mary. **Home Phone 2423.**
Hines Martin, mach, b 4 Rutger Terrace.
Hines Patrick J., pntr, b 20 Belmont av.
Hines Peter F., laundryman, h 40 Milgate.
Hines Thomas J., tailor, h 19 Leah. **Home Phone 3569.**
(Hines, see Hynes).
Hinge Edward H., boilermaker, h 1 Canal.
Hinkston Owen, lab, h 430 Columbia.
Hinkston Owen M., mach, b 92 Watson pl.
Hinkston Samuel M., blksmth, h 92 Watson pl.
Hinman Augusta, b 196 Seymour av.
Hinman Fred C., mfr noodles, 198 Seymour h 196 do. **Home Phone 879.**
Hintermyer Alfred C., druggist, b 110 Neilson.
Hintermyer Charles H., upholster, h 110 Neilson. **Home Phone 3595.**
Hinton Florence, mlnr, b 299 South.
Hinton Katherine E., mlnr, b 299 South.
Hinton Martin J., clk, b 299 South.
Hinton Rose A., wid Martin, h 299 South.
Hinton William L., clk, b 299 South.
Hiob Gustave, sec and treas Utica Wrecking Co., h 7 Clinton.
Hippodrome Theatre (P. F. Clancy mgr), 31-33 LaFayette. **Home Phone 721.**
Hirsch Mary, masseur, b 95 Charlotte.
Hirt Barbara, wid Edw., h 27 S. Hamilton.
Hirt Charles, lab, b 6 Haak av.
HIRT EDWARD J.,
Butcher, also Alderman 9th Ward, b 27 S. Hamilton.
Hirt Elizabeth, wid John, b 19 Summit pl.
Hirt Flora H., clk, b 27 S. Hamilton.
Hirt Frederick W., bond and mortgage loans, h 19 Summit pl.
Hirt & Evans (Louise R. Yaekle and Minnie Evans), millinery 452 Columbia. **Home Phone 3363.**
Hisgen Mabel, wid Jos. G., h 30 Second.
Hitchcock Anna S., teacher Academy, b 7 Kemble Terrace.
Hitchcock A. Roy, h 235 Oneida. **Home Phone 2727.**
Hitchcock Charles G., produce 324 Rutger. **Home Phone 2590.**
Hitchcock Charles S., eng, h 409 State.
HITCHCOCK CLARENCE W.,
Dist mgr N. Y. Tel. Co., h Whitesboro, N. Y.
Hitchcock J. William, com mer Mann Bldg, b 8½ Noyes.
Hitchcock Lydia A., wid Wm., h 8½ Noyes.
Hitzelberger Albert C., dentist 14 Hopper, h do. **Home Phone res 3368.**
Hitzelberger Arthur W., ptrnmkr, b 10 York.

CROWE & MARTIN, Florists, 221 Genesee cor. Blandina Sts. Both Phones.

Utica Paper Box Factory
35-37-39 Liberty Street, Utica, N. Y.
Knit Goods, Confectionery, Milliners, Wedding Cake
BOXES

Use our Special Auto Delivery in case of sickness or immediate need. Single pieces, 25 lbs. 10 cts. each.

Utica Ice Company,
Both Phones 165. 152 KEMBLE ST.

Hitzelberger Charles, ctr, b 11 Lansing.
Hitzelberger Chas., mntr, b 81 Brinck'hf.
Hitzelberger Estella C., nurse, b 38½ Miller
Hitzelberger Frederick C., drapery 38½ Miller, h do. **Home Phone 619.**
Hitzelberger George E., pharmacist, b 30 Cherry.
Hilzelberger John, wholesale broker, h 30 Cherry.
Hitzelberger Lila M., vocalist, b 62½ Leah.
Hitzelberger Maud J., mlnr, b 38½ Miller.

HITZELBERGER PAUL,
Wholesale grocer 45-47 Hotel, h 62½ Leah. Home phone bus 2081, res 2704.

Hitzelberger William, foreman, h 10 York.
Hoag Lester, trav, b 85 Charlotte.
Hoban Charles, plshr, b 1128 Bleecker.
Hoban Ethel, op, h 1128 Bleecker.
Hoban Grace, op, b 1128 Bleecker.
Hoban Jonn, cond, h 1128 Bleecker.
Hoban Julia, wid Michael, h 1128 Bleecker.
Hoban Lucy, op, b 1128 Bleecker.
Hobart Lydia, wid Geo. W., h 24 Cooper.
Hobart George, foreman, h 22 Frances.
Hobart Harriet R., clk, b 24 Cooper.
Hobbes Henry R., chief insp City Hall, also grocer 208 Blandina, b 206 do.

HOBBES JOHN A.,
Architect 38-39 Stewart Bldg., h 206 Blandina. Home Phone 1610.

Hobbes Thomas F. (Shaughnessy Bros.), h 60 Rutger.
Hobbes Wm. C., cigarmkr, b 206 Blandina.
Hobbie Nathan B., wholesale paper 28 Liberty, h at Whitesboro.
Home Phone 2238, res W. 1333.

HOBBIE WALLACE N.,
Engraver 22 Stewart Bldg., h 806 Sunset av. (See adv index).

Hobbs Harold W., b 3 Summit pl.
Hobbs J. Howard Rev., pastor Westminster Presbyterian Church, h 3 Summit pl.
Hobbs Theodore A., supt, h 103 Bacon.
Hobica Daker, dry goods and furnishings 701 Bleecker, h do.
Hobin Ada M., b 76 Stark.
Hobin Bertha A., bkpr, b 76 Stark.
Hobin Edward, woodwkr, h 76 Stark.
Hobin Edward W. Jr. (Hobin & McGee), h 166 Genesee.
Hobin Henry R., clk, h 40 Potter av.
Hobin Robert, barber, h 117 Mohawk.
Hobin Samuel, eng, h 18 Broadway.
Hobin William, tmstr, b 35 Seneca.
Hobin & McGee (Edward W. Hobin Jr. and Wallace L. McGee), Guarantee Painless Dentists, 166 Genesee.
Hobohm Frederick, op, h 75 City.
Hoch Lucy, drsmkr, b 335 Mary.

2 BLANDINA ST. REPAIRING MURPHY DIAMOND SETTING JEWELER MANUFACTURING OPP. CITY HALL

HOCKRIDGE ERWIN L.,
Lawyer, also examiner State Civil Service Commission 81 U. C. Nat. Bk. Bldg., h 224 Grove pl.
Home Phone res 2664, bus 940.

Hodge Agnes, tlrs, h 235 Whitesboro.
Hodge Alice, op, b 235 Whitesboro.
Hodge Fred, lab, b 41 John.
Hodge John, op, b 240 Whitesboro.
Hodge Philmons, wid Jos., b 240 W'boro.
Hodges B. E., State Highway Dept., b 10 West.
Hodges Campbell E., vice pres Utica Heater Co., h 43 Rutger. **Home Phone 2303.**
Hodges George C., prof Utica Free Academy, h at New Hartford.
Home Phone N. H. 11.

HODGKINSON WILLIAM H.,
Mgr. Commercial Collection Co., 91 Arcade, h 102 Seymour av.
Home Phone res 1870, bus 54.

Hodgson Ella, tlrs, b 67 Elm.
Hodgson Joseph, mach, h 67 Elm.
Hodgson Louise, tlrs, b 67 Elm.
Hodinger Edwin S., eng, h 155 Schuyler.
Hodinger Emil G., weaver, h 111½ Erie.
Hodinger Florence, op, b 10 Faass av.
Hodinger Johanna, wid Jacob, b 117 Erie.
Hodinger Luella, op, b 10 Faass av.
Hodinger Theo. G., cabmkr, h 10 Faass av.
Hoefler Florence, clk, b 307 Sunset av.
Hoefler Hattie, forelady, b 711 Sunset av.
Hoefler Henry E., plmbr, b 711 Sunset av.
Hoefler Henry P. Hon., cgrmkr, h 59 Plant.
Hoefler John E., foreman, h 711 Sunset av.
Hoefler John, plmbr, b 711 Sunset av.
Hoeller Henry, cab mkr, h 575 Whitesboro.
Hoelsch Albert J., telg op 126 Genesee, h Ilion.
Hoen Louis, patternmkr, h 116 Dudley.

HOERLE BROS.,
(Fred C. and George Hoerle), slate roofing, tinning, bicycle tires and repairing, 604 Sunset av, yard 315 do. Bell Phone 891. Home Phone. (See adv index).

Hoerle Charles, b 12 Warren.
Hoerle Frederick C. (Hoerle Bros.), h 604 Sunset av. **Home Phone.**
Hoerle Geo. (Hoerle Bros.), h 315 Sunset.
Hoerle John, b 12 Warren.
Home Phone.
Hoerle Louis, woodwkr, h 268 Seymour.
Hoerle Louisa, wid Fred, h 12 Warren.
Hoerlein Mary, wid W. F., h 52 Plant.

THOMAS BREEN CO 92 LAFAYETTE ST PLUMBING

We have your size

No matter how hard you are to fit, our assortment of suits contains something to fit you.

MAHER BROTHERS, LA FAYETTE and SENECA STREETS.

Why Not Buy SPENCER BOILERS?
They Cut Coal Bills in Two.
P. W. SCHNEIDER
AGENT
Devereux Block.
Both Phones.

ROBERT J. HUGHES. DIRECTOR. EDWARD B. FLECK MUSICAL DIRECTOR.
UTICA CONSERVATORY OF MUSIC.
196 GENESEE ST. UTICA, N.Y.

Hoeschele Emily M., teacher Mary St. School, b 120 Rutger.
Hoeschele Frances S., teacher Mary St. School, b 120 Rutger.
Hoeschele Frederick W., h 120 Rutger. **Home Phone 1931.**
Hoeschele Henry, lab, h 340 Jay.
Hoetcher Gus, foreman, h 6 Orchard.
Hoey Patrick, blksmth, h 32 Cottage pl.
Hofer Mary, cook, b 327 Columbia.
Hoff Chas. B., bill clk, b 41 Oneida.
Hoff Mary A., wid Geo. W., h 41 Oneida.
Hoffman Adolphene, wid Frederick, b 1 Hopper.
Hoffman Agnes, op, b 313 Columbia.
Hoffman Anna M., wid Mathias, h 391 Blandina.
Hoffman Archie E., clk, b 412 Blandina.
Hoffman Carl W., cigarmkr, h 50 Shaw.
Hoffman Cath., op, b 318 Sunset av.
Hoffman C. P. (Hoffman Electric Co.), h 201 Howard av.
Hoffman Edw., op, h 243 Sunset av.
Hoffman Electric Co. (C. P. Hoffman), 201 Howard av.
Hoffman Elizabeth, op, b 35 Saratoga.
Hoffman Elmer F., clk, b 48 Hickory.
Hoffman Emma C., drsmkr, b 85 Brinck'hf.
Hoffman Francis R. Rev., pastor St. Paul's Lutheran Church, h 68 Brinckerhoff av. **Home Phone 1764.**
Hoffman Frank J., florist, h 35 Saratoga.
Hoffman Frank W., bkpt, h 144 Blandina.
Hoffman Fred, carp, h 108 Jay.
Hoffman Geo. W., cutter, h 53 Walnut.
Hoffman Harry, tailor 80 Charlotte, h do.
Hoffman Helen, op, b 318 Sunset av.
Hoffman Henry, carp, h 81 Court.
Hoffman Henry G., cigar mfr 228 Bleecker, h 318 Sunset av.
Hoffman Henry F., molder, b 5 Clinton.
Hoffman Jacob, cleaning and pressing 217 Park av., h 18 Broadway.
Hoffman Jacob, shoemkr and janitor, h 336 Sunset av.
Hoffman Jessie, clk, b 412 Blandina.
Hoffman Jacob G., op, h 807 West av.
Hoffman John R., clk, b 318 Sunset av.
Hoffman Jos., op, b 17 Haak av.
Hoffman Lena, wid Frank, h 24 Henry.
Hoffman Margaret, op, b 358 Whitesboro.
Hoffman Mathias A., pattern mkr, h 381 Blandina.
Hoffman Minnie F., wid Wm., h 12 Jason.
Hoffman Minnie R., teacher, b 318 Sunset.
Hoffman Pauline, tlrs, b 12 Jason.
Hoffman Peter, op, b 366 Sunset av.
Hoffman Sophronia, h 144 Blandina. **Home Phone 3305.**
Hoffman Walter V., clk, b 940 Bleecker.
Hoffman Wm. F. Jr., op, h 32 Stark.
Hoffman Wm. T., carp, h 5 Clinton.
Hoffman Wm. W., op, h 412 Blandina.
Hoffman Winifred M., dom 43 Taylor av.
HOFFMANN HENRY,
Meat market 235 South, h 237½ do. Home Phone 943.
Hoffmeister Albert, barkpr, h 69 Court.
Hoffmeister Frank, formn, h 23 City.
Hoffmeister Mary B., nurse, b 19 Seymour. **Home Phone 2883.**
Hoffmeister Michael C., cigar mfr, 1019 Columbia h do.
Hoffmeister Wm., plmbr, b 70 Stark.
Hofmeister John B., btchr, h 14 Harper.
Hofmeister Mary, tlrs, b 47 Churchill.
Hofsass Wm., baker, h 395 Dudley av.
Hogan John, op, b 29 Cornelia.
Hogan Margaret, wid John, h 22 West.
Hogan Matthew J., ctr, h 46 Taylor av.
Hogan Morgan, supt, b 203 Blandina.
Hogan M. C., elect, h 38 LaFayette.
Hogan Pat'k, lab, b 23 Second.
Hogan Richard, lab, h 46 Taylor av.
Hogan Wm. T., supt, b 48 Eagle.
Hogle Sanford, op, h 99 Spring.
Hogle Wm. F., door tender Majestic Theater h 3 King.
Hohler August, h 11 Huntington.
Hohler Michael A., b 11 Huntington.
Hohler Michael A., insp N. Y. C., h 58 Broad.
Hohman John, h 612 Columbia.
Hohman John F., b 612 Columbia.
Hohmann Euphrosyne, wid Francis, h 80 Court.
Hoinotski Tony, lab, h 35 Bacon.
Hoke Geo. A., carp, h 261 Dudley av.
Holbrook Geo. F., packer, h 107 Warren.
Holden Arthur L., physician and surgeon, 132 South h do.
Holden Chas. H. (Holden & Steates), h 34 Pearl.
Holden Chas. J., slsmn, h 60 Square.
Holden Gordon A., student, b 132 South.
Holden John A., local agt U. & M. V. Ex., h 62 Arthur.
Holden Louis H. Rev., pastor Christ Church, h 81 West.
Holden & Steates (Chas. H. Holden and Geo. Steates), props Pearl restaurant, 21 Pearl.
Holdredge Arthur F., rr signal man, h 122 Conkling av.
Holdredge Chas. A., milkman, h 54 Frances.
Holdredge Ernest E., cartman, h 910 Mary.

BALLDA ELECTRIC CO.
229 Genesee St.
DESK CEILING EXHAUST Fans

Cut Glass and Japanese Ware at JONES' HOUSEFURNISHING STORE, 225-227 Columbia St. Home Phone 1625.

Glasses Aid Sight. We'll Fit Them for You. Our Work is Well Known.
KENNEY S OPTICAL STORE 232 GENESEE STREET, UTICA
HOME PHONE 1230.

Holdredge Jerome Mrs., h 191 Brinckerhoff.
Holdredge Kennie, drsmkr, h 321 Catharine.
Holdredge Ray, sta eng, h 255 Seymour.
Holehan John W., shpg clk, h 231 Blandina.
Holehan Sylvester J., clk, b 231 Blandina.
Holehan Wm., mach, h 173 Mohawk.
Holewa Joseph, lab, h 123 Water.
Holgate Gertrude C., stenog, 12 Mann Bldg, b Clinton.
Holihan Joseph T., chaufr, h 148 Steuben.
Holland Arthur S., clk, h 62 Nichols.
Holland Bros., (Jeremiah J. Holland), Utica Catholic Book Store, 204 Bleecker.
Holland Cath., wid Timothy, h 61 Mohawk.
Holland Catharine L., bkpr, b 53 Mohawk.
Holland Clarence, op, b 15 Milgate.
Holland Geo. E., frame mkr, b 335 Mary.
Holland Jane, wid Lincoln, h 15 Milgate.
Holland Jeremiah J. (Holland Bros.), h 53 Mohawk.
Holland John F., clk, b 61 Mohawk.
Holland John, frgt hndlr, b 16 McVean.
Holland Mary H., h 453 Blandina.
Holland Michael H., clk, h 61 Mohawk.
Holland Thos., mach, b 15 Milgate.
Holland Thos., lab, b 453 Blandina.
Holland Timothy J., lunch wagon, h 180½ Catharine.
Holland T. Perry, carp, h 9 St. Vincent.
Holleran Albert J., shpg clk, b 26 Aiken.
Holleran Chas. M., eng, b 26 Aiken.
Holleran Geo. M., mldr, b 1024 Bleecker.
Holleran Jas. W., stm fitter, b 1024 Bleecker.
Holleran Kath. L., wid J. H., h 1024 Bleecker.
Holleran Kath. V., b 1024 Bleecker.
Holleran Martin, boilermkr, h 26 Aiken.
Holleran Thos. P., op, b 1024 Bleecker.
Holley Helen, att, S. H.
Holley James C., chef, h 29 West.
Hollingworth Arthur L., b 155 Blandina.
Hollingworth Carrie M., b 35 Jewett.
Hollingworth C. P., mach, b 93 Blandina.
Hollingworth Edna, teacher School No. 20, b 155 Blandina.
Hollingworth Geo. J., formn, h 93 Blandina.
Hollingworth Geo. T., b 35 Jewett.
Hollingworth Joseph, h 155 Blandina.
Hollingworth Josephine D., b 206 Albany.
Hollingworth Mary, wid J. H., h 229 Jefferson av.

HOLLINGWORTH WALTER G., veterinary surgeon, 54 LaFayette, Hospital cor. Milgate and Albany, h 24 Summit pl. Home Phone, office 1843, hospital 369.

Holmes Angelina, wid A. C., h 309 South.
Holmes Chas. E., mach, b 12 Hart.
Holmes Chas. V., baggmn, h 49 Cooper.
Holmes Fred E. Jr., ctr, b 72 Francis.
Holmes Fred L., pntr, h 72 Francis.

THE EAGLE BREWING CO. EXTRA FINE ALES & LAGER PHONE 645

Holmes Grover L., caller D., L. & W., b 8 Chestnut.
Holmes Hiram H., trav, h 250 Blandina.
Holmes H. Anna, cashier, b 309 South.
Holmes Jas. F., pntr, h 199 Nichols.
Holmes Jas. A., wtchmn, h 231 Miller.
Holmes John L., pntr, h 3 Mulberry.
Holmes Marg. Mrs., h 32 Faxton.
Holmes Maud O., bkpr, b 21 Court.
Holmes Raymond, exmn, b 47 Cooper.
Holmes Walter F., pntr, b 72 Francis.
Holmes Wm. A., clk, b 12 Hart.
Holmes W. H., formn, h 8 Chestnut.
Holmes Wm. H., lab, h 12 Hart.
Holroyd Lincoln, cornet soloist and teach, U. Con of Music, h 142 Elizabeth. **Home Phone 2875.**
Holstein Anna, music teach, b 217 Blandina.
Holstein Chas. E. (T. W. Baxter & Co.), h 86 Main.
Holstein Chas. Z. (G. B. Holstein & Son), h 186 Blandina. **Home Phone 2407.**
Holstein Clarence, formn, h 90 Albany.
Holstein G. B. & Son, Charles Z. Holstein mgr shoes 307 Bleecker.
Holstein Fredericka, wid George B., h 217 Blandina. **Home Phone 2265.**
Holstein Harold G., b 80 Main.
Holstein Hattie, op, b 217 Blandina.
Holstein John, lab, b 710 Mary.
Holstein Myer L., b 217 Blandina.
Holt Angeline, b 27 West.
Holt Anna M., wid O. G., h 250 Seymour.
Holt Fannie P., wid Samuel, h 31 Hart.
Holt Henry J., formn, b 93 Jefferson av.
Holt Isaac T., nurse, b 31 Hart. **Home Phone 1873.**
Holt LaMott, clk, b 31 Hart.
Holt Mary E., nurse, b 27 West.
Holy Trinity Cath. School, 284 Lincoln.
Holz Bernhard, shpg clk, h 367 Kossuth.
Homberg Jos., formn, h 42 Waverly pl.
Home for Aged Men and Couples, Mrs. Eleanor Kilian matron, 1205 Sunset av. **Home Phone 1629.**

DRINK WEST END BEER
VIGOR HEALTH PAGE PURITY

Patents—FRED W. BARNACLO, MANN BUILDING, UTICA, N. Y.

HIGH GRADES HARD COAL
EMPIRE COAL CO E. M. ANTISDEL PHILLIP E. LEWIS
195 STEUBEN HOME PHONE 101

Maher Brothers | For Older Men — we have more conservative suits, as well as very smart clothes for the younger fellows. | Cor. LaFayette and Seneca Streets.

Home for Homeless, Miss Helen M. Hicks matron, 32 Faxton.
Home Laundry, Harry C. Merritt prop, 505 Lincoln av.
Homeopathic Hospital, 684 Genesee. **Home Phone 411.**
Homeopathic Hospital Nurses' Home, 4 Newell. **Home Phone 1479.**
HOMESTEAD AID ASSOCIATION (THE) (Watson T. Dunmore pres., Sherwood S. Curran sec., Charles B. Rogers treas.), 90 Seneca. Home Phone 1463.
Homestead Improvement Co., C. E. Hodges pres, J. De P. Lynch sec, U. C. Nat. Bk. Bldg.
Homrighous Fred'k M., cond, h 10 Young.
HONE FRED S., real estate and auctioneer, roome B, Utica City Nat. Bk. Bldg., h 39 Hobart. Home Phone 308, res. 1441.
Honick Nathan, tailor, 73 Wash'ton h do.
Honold Philip P., pur agt U. & M. V. Ry., h Syracuse, N. Y.
Hook Ruth, nurse, b 4 Newell.
Hooks Edw. S., op, b 237 Elizabeth.
Hooks Frank J., op, h 150 Nichols.
Hooks John J., electr, h New Hartford.
Hooks Letitia, b 237 Elizabeth.
Hooks Mae E., op, b 237 Elizabeth.
HOOKS MICHAEL E., electrical engineer and contractor, 41 Charlotte, h 16 Summit pl. Home Phone bus. 560, res. 2861. Bell Phone 837. (See adv. index).
Hooks Michael J., lab, h 237 Elizabeth.
Hooks Thos. J., 2 Canal.
Hooks Thos. M., op, b 150 Nichols.
Hoolihan John, lab, b 168 Lansing.
Hoose Ford A., baker, h 1311 Catharine.
Hoover Andrew, h 27 Belmont av.
Hoover Frank, formn, h 38 Elizabeth.
Hoover John E., shpg clk, b 738 Columbia.
Hoover Josephine, wid John, h 738 Columbia.
Hoover Joseph E., carp, h 25 Waverly pl.
Hoover Marie S., pupil nurse, St. Eliz. Hosp.
Hopkins Anna H., helper, S. H.
Hopkins Anna L., teach School No. 19, b 78 Francis.
Hopkins Arthur E., tailor, b 106 West.
Hopkins Celia, helper, S. H.
Hopkins Chas., op, b 5 Brayton Pk. pl.

Hopkins Ella M., student, b 78 Francis.
Hopkins Franklyn C., treas Consolidated Water Co., h 21 Scott. **Home Phone 2732.**
Hopkins Fred A., pap hgr, h 309 Columbia.
Hopkins Homer J., eng, h 407 Neilson.
HOPKINS IRA D., physician and surgeon, 51 Blandina h do.
Hopkins James J., merchant, h 78 Frances.
Hopkins John T., slsmn, b 78 Francis.
Hopkins John, mldr, b 223 Elizabeth.
Hopkins John, h 173 Park av.
Hopkins Jos. M., lawyer, 81 Arcade, b 78 Frances.
Hopkins Marie Mrs., nurse, b 416 Mary.
Hopkins Mary, helper, S. H.
Hopkins Mary E., wid Michael, h 28 West. **Home Phone 1437.**
Hopkins Michael, lab, h 34 Bristol.
Hopkins Nellie, photog, b 12 West.
Hopkins P. S. Mrs., wid Lafayette, b 4 Louisa.
Hopkins Sophia M., teacher Wetmore St. School, b 66 Kanatenah.
Hopkins William E., h 66 Kanatenah.
Hopp George, contr and bldr, h 44 Seymour av. **Home Phone 1558.**
Hopp Paul, carp, h 318 Conkling av.
Hopper Ella M., mlnr, b 13 Orchard.
Hopper John J., formn, b 28 West.
Hopper Thos. J., slsmn, h 3 Orchard.
HOPPLE FRANK J., real estate, 631 Bleecker h do. Home Phone 3300.
Hopsicker Anthony, boiler mkr, h 56 Schuyler.
Hopsicker Eliz. Mrs., h 109 LaFayette.
Horcher August, fireman, h 111½ Canal.
Horey Cath., op, b 654 Bleecker.
Horgan Michael, driver, S. H.
Horigan Agnes M., b 57 Kemble.
Horigan John J., sub let car, h 35 Taylor.
Horigan Jos. R., lawyer, b 57 Kemble.
Horigan Kathryn M., nurse, b 57 Kemble.
Horigan J., op, b 245 Jay.
Horigan Mary C., nurse, b 57 Kemble. **Home Phone 1452.**
Horigan Patrick, h 57 Kemble.
Horman Geo. C., formn, h 644 Mary.
Hormant Chas., lab, h 105 Water.
Horn Hartley V. D. (H. V. D. Horn & Son), h 226 Mary.
HORN H. V. D. & SON, (Hartley V. D. and Marcus J. Horn), real estate, insurance and loan agents, 27 Arcade. (See adv. index). Home Phone 217.
Horn John, carp, b 8 Addington pl. **Home Phone 2183.**
Horn Howard, contr, b 36 Steuben.
Horn Jos., tmstr, h 18 Milgate.
Horn Marcus J. (H. V. D. Horn & Son), b 226 Mary.

G. FRED LOCHNER. Wall Paper, Paint, Window Shades, Glass. 75 SOUTH STREET. HOME PHONE 2597.

Our Ice Cream Soda is delicious and all our Flavors are Pure Fruits. Try a glass. The Greek Fruit Store, COR. GENESEE AND PEARL STREETS

J. B. WELLS & SON CO. 77-83 Genesee St. UTICA, N. Y.
Trimmings, Gloves, Laces, Hosiery, Underwear, Etc.

Horn Mary, dom, 22 Rutger.
Horn Michael, op, h 226 West.
Horn Nora, hskpr, b 79 Blandina.
Horn Peter, tailor, h Deerfield.
Hornung Arthur L., lather, h 9 City.
Hornung Chas., cochmn, b 34 Leah.
Hornung Chas., tinsmith, b 9 Linwood pl.
Hornung Clara, op, b 41 Edward.
Hornung Eliz., dom, 17 Mary.
Hornung Jacob, shoemkr, h 9 Linwood.
Hornung Jas., carp, b 34 Leah.
Hornung Josephine, op, b 10 Hope.
Hornung Mary, wid J. F., h 17 Tracy.
Horr Nila B., clk, b 81 Hobart.
Horr Chas. A., trav, h 81 Hobart.
Horr E. Pierce, b 81 Hobart.
Horr Luida, clk, b 81 Hobart.
Horrigan Elizabeth, wid John, h 60 St. Vincent.
Horrigan Helen A., bkpr, b 60 St. Vincent.
Horrigan Hugh P., shpg clk, h 170 Seymour av.
Horrigan Hugh P., tmstr, h 35 Taylor av.
Horrigan John J., sub let car, h 35 Taylor.
Horrigan John P., brkmn, h 227 South.
Horrigan Lillian J., stenog, 88 Arcade, b 60 St. Vincent.
Horrigan Marg., dom, 302 Mary.
Horrigan Mary, nurse Faxton Hospital.
Horrigan Minnie F., drsmkr, b 60 St. Vincent.
Horrigan Thos. E., tmstr, h 30 Gold.
Horrigan Thomas F., eng, h 161½ Steuben.
HORROCKS-IBBOTSON CO.,
H. James Horrocks pres., Edward D. Ibbotson vice pres. and sec., James H. Horrocks treas., sporting goods, 54 Genesee and 34-36 Whitesboro.
Home Phone store 299, factory 2143.
(See adv. index).
Horrocks James H., treas Horrocks-Ibbotson Co., b 30 Lansing.
Horrocks H. James pres Horrocks-Ibbotson Co., h 30 Lansing.
Horsburgh Irene F., clk, b 43 Pearl.
Horsburgh John E., brg tndr, h 43 Pearl.
Horsley Bessie M., bkpr, b 198 Albany.
Horsley Chas. G., real est, h 164 Albany.
Horsley Matthew, lab, h 178 Albany.
Horsley William, milk, h 198 Albany.
Horstman Fred A., driver, h 21 Louisa.
Horth Anna S., teach Wetmore St. School, b 14 Shaw.
Horth Arthur, lab, b 117 Bacon.
Horth Bessie M., nurse, b 14 Shaw.
Horth Brayton C., clk, h 14 Shaw.
Home Phone 2797.
Horth John M., pntr, b 117 Bacon.
Horth John P., carriage mkr, h 117 Bacon.
Horth Nettie Mrs., h 319 State.
Horth Rose, wid Mark, h 30 Second.
Home Phone 2906.
Horton Armenia B., wid T. G., physician, h 12 Linwood pl.
Horton Avery, Utica rep Spencer Trask Co., 58 U. C. Nat. Bk. Bldg., h 49 Oneida.
Home Phone 1459.
Horton B. Flora, asst librarian, b 7 Kemble Terrace.
Horton Flora J., wid Geo. C., h 7 Kemble Ter. **Home Phone 3041.**
Horton Harriet, wid David, b 19 Steuben.
Hortulana M., Sister at St. Elizabeth's Hospital and Home, 722 Columbia.
Horwitz Harris, rags, rubber and metals, 138 Whitesboro h 140 do.
Hosford Floyd S., brkmn, h 10 Gold.
Hotaling Fred'k R., steam ftr, h 157 Park.
Hotaling Geo. H., train disp, b 22 Court.
Hotel Martin, Wm. Martin prop, 225-231 Bleecker. **Home Phone 802, priv. Br. Ex. 2780, pay station 1702 and 1703.**
Hotel Savoy, 725 Genesee.
Hotel Sheridan, 1009 Bleecker.
Hotel Williams, Jas. Williams prop, 22 Blandina. **Home Phone 1756.**
Hotel Yates, 9-11 Whitesboro.
(See Yates Hotel).
Houck Alice, op, b 107 Schuyler.
Houck Burton W., op, h 107 Schuyler.
Houck Charles, lab, h 107 Warren.
Houck Floyd M., mtrmn, b 769 Mary.
Houck Geo., cond, b 65 Jefferson av.
Houck Geo. B., boxmkr, b 107 Schuyler.
Houck Henry C., op, b 170 Schuyler.
Houck John B., ctr, h 769 Mary.
(Houck, see Hauck).
Houck Lulu V., b 769 Mary.
Houck Mary E. Mrs., h 170 Schuyler.
Houck Raymond, clk, b 107 Schuyler.
Houde Alexander J., bakery, 143 South h do. **Home Phone 2440.**
Houde Odilon P., baker, b 143 South.
Hough Augusta A., b 32 Faxton.
Hough Matthew H., musician, h 308 Neilson.
Houghling Archie, op, b 40 Downer av.
Houghton Fred W., watchmkr, 2 Blandina, b 83 Cornelia.
Hourigan John H., chef, h 471 Blandina.
Hourigan Wm. J., asst priest St. Francis de Sales Church, h 29 Eagle.
House Carrie, op, b 9 Johnson.
House Dorothea, wid John G., h 9 Johnson.
House of Israel, Washington and W'boro.
House of Jacob, 41-43 Seneca.
House of the Good Shepherd, 704-706 Genesee. **Home Phone 2566.**
House Justin, gard, h 19 Grant.
House Mary E., wid Isaac, b 38 West.
(House, see Hause, also Haas).
Houser Wm. F., pap hgr, h 32 Downer av.
Home Phone 1389.
(Hauser, see also Hauser and Hawser).
Houston Thomas, shpg clk, h 99 Howard.
Howard Edw., cigar mkr, h 1403 Bleecker.

C. A. WEIR, Dealer in FRESH and SALT MEATS, POULTRY and OYSTERS in season. 1123 BLEECKER ST. HOME PHONE 248

Happy Thought Stoves
ORIGINAL REPAIRS
Bannigan & Cooper,
8 AND 10 DEVEREUX ST.
Home Phone 620 Bell Phone 848
Happy Thought Ranges
GENERAL REPAIRING

Before you buy Real Estate, be SURE of what you are doing. Ask us to search the title first. It may save you money and trouble

Central New York Abstract and Title Co.
27 Elizabeth Street - - Utica, N. Y.

EAGLE ALE AND LAGER Unsurpassed.

Howard Elberta, smstrs, h 1401 Bleecker.
Howard Frances G., bkpr, b 7 Johnson pk.
Howard Harriet H., wid Thos. M., b 7 Johnson pk.
Howard John J., insp, b 589 Blandina.
Howard Julia A., nurse, b 221 Genesee.
Howard Lee C., agt Pru Ins Co., h New Hartford.
Howard Lucy A., wid Ezra B., b 60 Kemble.
Howard Michael, lab, h 67 St. Vincent.
Howard Michael, b 120 Howard av.
Howard Orville D., slsmn, h 309 Brinckerhoff av.
Howard Sarah, clk, 171 Genesee, h N. H.
Howard Seager B., tinsmith, b 42 Kemble.
Howard Timothy, grocer, 74 Mohawk h do. **Home Phone 1694.**

HOWARTH ALBERT P., pres. Howarth-Ballard Drug Co., also prop West Utica Drug Store cor. Varick and Columbia, also pres. and treas. Ford Sales Co., h 77 Cooper. **Home Phone 933, res. 1744.**

HOWARTH-BALLARD DRUG CO., (Albert P. Howarth pres., George S. Ballard treas., Edward A. Boyle sec.), druggists, 183 Genesee. (See adv. front cover, also adv. index). **Home Phone 654.**

Howarth Cora L., op, 36 Miller.
Howarth Elizabeth, wid John, b 91 Howard.
Howarth Elizabeth C., wid John W., h 95 Park av. **Home Phone 949.**
Howarth Fred C., confidential clk, 166 Genesee, h 273 Seymour av.
Howarth Fred E., sec and treas Utica Brass Works, 50 Liberty, h 73 Seymour av. **Home Phone 3336.**
Howarth Harriet H., nurse, b 4 Newell.
Howarth Henry S., mldr, h 89 Washington.
Howarth Jeanette, b 95 Park av.
Howarth Jennie C., wid Wm., h 38 West.

COMMERCIAL COLLECTION CO.
COLLECTIONS MADE IN EVERY STATE.
— 91 ARCADE —

HOWARTH JOHN H., Upholstering, 266 Dudley av., h 273 Seymour av. (See adv. index). **Home Phone 2359.**
Howarth Julia, b 95 Park av.
Howarth Robert B., drug clk, b 95 Park av.
Howarth Walter S., bkpr, h 146 Miller.
Howarth William (estate), druggist, 68 South cor West. **Home Phone 2157.**
Howatt John W., ctr, h 202 Erie.
Howe Alfred, clk, b 39 Mohawk.
Howe Cath. E., wid Jas. B., h 207 Neilson.
Howe Clarence B., trav, h 9½ Noyes.
Howe Dennis F., artist, 20 Whitesboro, b 82 Lansing.
Howe Harry H. (West Utica Cash Grocery), h 33 Erie.
Howe Helen J., b 207 Neilson.
Howe Jas. B., copy hldr, h 207 Neilson.
Howe Marian, b 207 Neilson.
Howe Minnie A., clk, b 82 Lansing.
Howe Newton, h 62 Howard av.
Howe N. Harold, clk, Oneida Nat. Bk., b Whitesboro, N. Y.
Howell Chas. E., shoemkr, h 341 Morris.
Howell Frank E., mgr W. U. Telegraph Co., h 8 Grant. **Home Phone 950.**
Howell Mary, nurse, h 58 Spring.
Howells Jonathan, tailor, h 125 Conkling.
Howes Adelbert M., h 57 West.
Howes Alice, wid Alfred, h 25 Brinckerhoff av. **Home Phone 433.**
Howes Della F., b 57 West.
Howes Emily P. Mrs., b 57 Lansing.
Howes Florence M., student, b 88 Kemble.
Howes Grace, nurse, Faxton Hospital.
Howes Harriet J., b 57 West.
Howes James H., broker, h 88 Kemble. **Home Phone 1623.**
Howes Samuel J., clk, h 57 Lansing.
Howland Alfred, plshr, h 57 Erie.
Howland Alice G., asst prin The New School, b 84 Cornelia.
Howland Arthur, lab, b 1602 Bleecker.
Howland Wallace, fireman, h 145 Erie.
Howlett Irene, nurse, S. H.
Howlin Alice, wid Nichalos P., h 75 Taylor.
Howlin Eliz., wid Jas., h 134 Seymour av.
Howlin Francis, clk, b 198 Brinckerhoff.
Howlin John P., printer, h 137 Miller.
Howlin Lucy E., b 134 Seymour av.
Howlin Mary A., stenog, b 198 Brinckerhoff.
Howlin Mary M., tlrs, b 134 Seymour av.
Howlin Michael J., linotype op, h 208 Steuben.
Howlin Pat'k, lab, h 198 Brinckerhoff av.
Howlin Philip T., op, b 134 Seymour av.
Howlan Thos. E., clk, h 25 Union av. **Home Phone 2940.**
Howlin Walter J., clk, b 198 Brinckerhoff.
Howlin Wm. J., plmbr, h 180 Steuben.
Hoxie John C. (Griffin & Hoxie), h 18 Kemble. **Home Phone 1462.**

WILLIAM BLAIKIE COMPANY
PRESCRIPTION DRUGGISTS
UTICA, N. Y.

TRUSSES, CRUTCHES AND SICK ROOM SUPPLIES

WILLIAM E. GREEN takes off your shingles and replaces them with slate at very little difference in the cost. Cor. Lincoln Ave. and Hickory St.

Utica School of Commerce
ONEIDA NATIONAL BANK BLDG. T. J. RISINGER, Prin'l

Hoy Edward A., op, b 203 Whitesboro.
Hoy Henry F., b 203 Whitesboro.
Hoy Mary, wid Thomas, h 203 W'boro.
Hoy Theresa, op, b 203 Whitesboro.
Hoy William A., b 203 Whitesboro.
Hoyt Fred A., mgr Armour & Co., b 157 Park av.
Hoyt Fred B., asst supt, Prudential Ins. Co., h Oxford rd, N. H.
Home Phone N. H. 41.
Hoyt George, lab, h 12 Haak.
Hubbard Clara, bkpr, b 44 West.
Hubbard Edw. H., bill clk, b 51 Lansing.
Hubbard Fred, cigars and tobacco, Oneida Sq., b 51 Lansing. **Home Phone 1106.**
Hubbard Mary E., wid Jos. H., h 44 West.
Hubbard Melvin H., architect, 82 Arcade, h 37 Miller.
Home Phone 2749, res. 3366.
Hubbard Wm. P., huckster, h 173 Mohawk.
Hubbard W. A. Mrs., drsmkr, h 104 Park.
Hubbe Malof, lab, b 745 Bleecker.
Hubbell Chas. E., pntr, h 242 Grove.
Hubbell James F. (Miller & Fincke), h 103½ Elm.
HUBBELL-SMITH CO.,
(T. Byron Hubbell and George H. Smith), shelf and builders' hardware, 78 Genesee. Home Phone 374.
Hubbell T. Byron (Hubbell-Smith Co.), h 187 Oneida.
Hubbell Wm. A., carp, h 104 Park av.
Huber Clara, op, b 106 West av.
Huber Lizzie, dom, b 900 Columbia.
Hubley Anna, wid Alex., h 29 Cornelia.
Home Phone 3360.
Hubley Claude, musician, b 29 Cornelia.
Huck August, ext mkr, h Welsh Bush rd.
Huck George, h 15 Highland.
Huck Geo. Jr., reed mkr, b 15 Highland av.
Huck Geo. J., grocer, 148 LaFayette, h 3 Highland av. **Home Phone 175.**
Huck Henry, op, b 15 Highland av.
Huck Peter, op, b 15 Highland av.
Hudson Jane W., wid Edw., b 216 Sunset.
Hudson Mary, wid Benj., h 48 Jefferson.
Hudson Milo B., mtrmn, b 45 Broadway.
Hudson River Electric Power Co., (J. D. Mahoney supt), Deerfield Flats.
Hueston John, tmstr, 69 Broad.
Hueston John G., cigars, etc., 212 Steuben, b 208 do.
Hueston Mary, wid J. T., h 208 Steuben.
Huff Philip, chef, b 41 Main.
Huggins Mary T., teach Whitesboro St. School, h Rome, N. Y.
Huggler George H., pdlr, h 131 West av.
Huggler Henry, lab, h 116 Varick.
Huggler John, pdlr, h 230 West av.
Hughes Abner, con, h 36 Hobart.
Hughes Alice F., b 34 Waverely pl.
Hughes Ann, wid John, boarders, h 48 Steuben.

ARTE ET INDUSTRIA
Steber
MILLINERY
BLANDINA STREET, NEAR GENESEE,
UTICA, N. Y.

Hughes Anna, b 49 Saratoga.
Hughes Anna, h 2 Mortimer.
Hughes Annie R., wid J. F., h 23 Jewett.
Home Phone 2462.
Hughes Arthur D., fireman, b 20 Hart.
Hughes Arthur D., col, h 6 Seward av., New Hartford.
Hughes Arthur S., bkpr, h 10½ Tracy.
Home Phone 2542.
Hughes Arthur S. Mrs., drsmkr, b 10½ Tracy.
Hughes A. Spencer, prop Parlor Shoe Store Co., 185 Genesee, h 123 Oneida.
Home Phone 2457.
Hughes A. Stanley, stenog heads dept City Hall, b 22 Kemble.
Hughes Carrie G., b 177 Steuben.
Hughes Cath., wid Richard R., h 33 Leah.
Hughes Cath., wid Jas., h 32 Hobart.
Hughes Cath., wid Wm., b 30 Washington.
Hughes Cath., b 23 Jewett.
Hughes Charles J., sec Olympian Knit Goods Co., h 63 West.
Hughes David J., blksmth, b 62 Second.
Hughes David O., mason, b 113 Steuben.
Hughes Dennis A., bkpr, b 32 Hobart.
Hughes Dora F., smstrs, b 55 Howard av.
Hughes Earl N., pressmn, b 18 Breese.
Hughes Edgar D., lab, h 839 Mary.
Hughes Edny P., RR. man, h 32 Downer.
Hughes Edward, janitor, h 75 Elm.
Hughes Edw. H., clk, b 122 Mary.
Hughes Eliz. M., stenog, b 35 Elm.
Hughes Elizabeth M., nurse, S. H.
Hughes Elizabeth, b 33 Leah.
Hughes Eleanor, cook, h 74 Blandina.
Hughes Eleanor, clk, b 116 Mandeville.
Hughes Ella C., clk, b 249 Seymour av.
Hughes Ellen, b 17 Mulberry.
Hughes Ellen, wid Pat'k, h 78½ B'way.
Hughes Ethel, clk, b 116 Mandeville.
Home Phone 2035.
Rutger.

131 GENESEE
THE
FRANTZ
LADIES AND GENTLEMEN
INN
131 GENESEE

THE SYRACUSE TRUST CO., TRUSTEE and AGENT
De L. P. WHITE, Representative.
First Class Stores and Offices to rent in Arcade and other Bldg's. Inquire at office, Arcade Bldg.

RUDOLPH J. GUCKEMUS
POPULAR PRICE MERCHANT TAILOR
414 VARICK STREET. UTICA, N. Y.

JOHN A. ROBERTS & CO.,
The LARGEST and LEADING DRY GOODS and CARPET HOUSE in Utica.

H. J. BRANDELES,
HEATING - PLUMBING
AUTOMATIC SPRINKLER
EQUIPMENTS.
101 LA FAYETTE ST.

Hughes Evan, meat ctr, S. H., h 4 Highland av.
Hughes Evan C., RR. man, b 32 Louisa.
Hughes Evan E., toolmkr, b 29 Louisa.
Hughes Evan E. (Thomas & Hughes), h 245 Grove pl.
Hughes Fannie J., wid R. J., h Baker.
Hughes Florence G., musician, b 110 Washington.
Hughes Frank, clk, b 180 West.
Hughes Frank, tmstr, h 390 Court.
Hughes Frank L., brtndr, b 118 Mohawk.
Hughes Geo. B., shpg clk, b 68 Steuben.

HUGHES GEORGE S.,
Sec. and gen. mgr. Merchants' Legislative League, 34 Arcade, h 181 Elizabeth. Bell Phone at 181 Elizabeth 2319, at West Schuyler 948-Hl., at 34 Arcade 2261.

Hughes George W., engr, h 18 Breese.
Hughes Gertrude, stenog, b 86 Brinckerhoff
Hughes Grace J., b 116 Mandeville.
Hughes Griffith, carp, h 75 Miller.
Hughes Griffith R., lab, b 33 Leah.
Hughes Hannah, drsmkr, b 55 Howard.
Hughes Harold, student, b 9 Steuben.
Hughes Harriet, op, b 17 Breese.
Hughes Harry, carp, h 44 Shaw.
Hughes Henrietta, wid John, h 20 Hart.
Hughes Henry, lab, S. H.
Hughes Herbert, mtrmn, h 170 Blandina.
Hughes Howard, pntr, b 118 N. Genesee.
Hughes Hugh, tmstr, h 29 Jefferson av.
Hughes Hugh, correspondent editor Utica Daily Press, h 39 Elm.
Hughes Hugh G., clk, b 68 Steuben.
Hughes Hugh O., stone ctr, b 290 W'boro.
Hughes Hugh R., bggman, h 210 Elm.
Hughes Hugh T., car insp, h 128 Miller.
Hughes Hugh T., clk, b 68 Steuben.
Hughes Hugh W., nurse, S. H., h 234 Court.
Hughes Hugh W., elev op, b 308 N. Genesee.
Hughes Humphrey, contr, h 134 Steuben.
Hughes Humphrey Mrs., b 93 LaFayette.

Hughes Idora, wid Jos., h 294 Jefferson av.
Hughes Isaac, ins agt, h 604 Sunset.
Hughes James, lab, h 180 West.
Hughes Jas. G., shpg clk, b 93 Eagle.
Hughes Jas. Jr., mattressmkr, b 180 West.
Hughes Jas. R., sec John F. Hughes Construction Co., h 167 Brinckerhoff av. **Home Phone 2874.**
Hughes Jennie, mlnr, 187 Genesee, b 9 New Hartford.
Hughes Jennie, stenog, b 122 Mary.
Hughes Jesse, lab, b 32 Downer av.
Hughes John, ptr, b Genesee Hotel.
Hughes John, lab, b 33 Leah.
Hughes John, lab, h 107 West.
Hughes John A., prop Mohawk Hotel 118-120 N. Genesee h do.
Hughes John D., emp U. & M. V. Ry. Co., h 34 Waverely pl.
Hughes John E., optician, b 121 Kemble.

HUGHES JOHN F. CONSTRUCTION CO. (THE)
pres. William R. Hughes, vice pres. William F. Weiss, treas. William G. Edwards, sec. James R. Hughes, contractors and builders, also dealers in mantels, grates, etc, 35 Charlotte. (See adv. index). Home Phone 650.

Hughes John F., linemn, b 78½ B'way.
Hughes Rev. John Isaac, h 249 Seymour av.
Hughes John Isaac Jr., carp, h 131 Brinckerhoff av.
Hughes John J., mach, h 37 Cottage.
Hughes John L., carp, h 165 Kemble.
Hughes John O., clk, b 23 Elm.
Hughes John Q., formn, S. H., h 9 Steuben.
Hughes John R., dispatcher U. & M. V. Ry. Co., h 602 Whitesboro.
Hughes John R., optician, b 32 Louisa.
Hughes Joseph, clk, b 180 West.
Hughes Josiah N., contr, b 55 Howard.
Hughes Judson J., insp, b 122 Mary.

HUGHES J. LINDSEY,
Manager of The American Hard Wall Plaster Co., b 23 Jewett pl.

Hughes Kath. F., pupil nurse St. Eliz. Hospital.
Hughes Lewis T., cigarmkr, h 17 Breeze.
Hughes Lizzie, drsmkr, b 108 Blandina.
Hughes Louis, tailor, h 4 Thomas.
Hughes Lucy A., wid Lewis, h 321 Sunset.
Hughes Luke A., pap hgr, h 232 Nichols.
Hughes Mabel, clk, b 177 Steuben.
Hughes Mae T., nurse, S. H., b 234 Court.
Hughes Martha, b 121 Kemble.
Hughes Martha, house kpr, S. H.
Hughes Mary, wid Henry, b 14 Steuben Pk.
Hughes Mary, wid Rowland, b 174 Seymour av.
Hughes Mary, stenog, b 32 Hobart.
Hughes Mary A., b 181 Elizabeth.
Hughes Mary E., b 93 LaFayette.
Hughes Minnie E., wid D. B., h 58 B'way.

INSURANCE. E. F. & J. S. KERNAN, Devereux Block. See Page 3 for List of Companies. Phones: Home 2210; Bell 1035

Utica Paper Box Co.
35-37-39-41 LIBERTY ST.
C. N. Y. Phone 164-A. Home Phone 164.
KNIT GOODS,
CONFECTIONERY
WEDDING CAKE
BOXES

THE UTICA ICE COMPANY
Guarantees Full Weight to everyone. Only Pure City Reservoir Ice sold.
Both Phones 165. 152 KEMBLE STREET.

Hughes Michael, eng, h 122 Mary.
Hughes Owen, spec att, S. H.
Hughes Owen, baker, b 99½ Steuben.
Hughes Owen, cond, b 31 Whitesboro.
Hughes Owen H., mason, b 5 Miller.
Hughes Phoebe G., clk, b 121 Kemble.
Hughes Richard E., fireman, h 42 W'boro.
Hughes Robert, driver, S. H.
Hughes Robert, mason, h 55 Churchill av.
Hughes Robert, embosser, b 40 Pearl.
HUGHES ROBERT J., Director of Utica Conservatory of Music, h 110 Washington. Home Phone 3558.
Hughes Robert R., gard, h 121 Kemble.
Hughes Satie, op, b 23 Elm.
Hughes Simeon, slsmn, h 177 Steuben.
Hughes Stephen S., sawyer, b 294 Jefferson av.
Hughes Thomas, shoemkr, h 20 Hickory.
Hughes Thomas, laundryman, h 68 Taylor.
Hughes Thomas C., eng N. Y. C., h 116 Mandeville.
Hughes Thomas H., ins agt, h 183 Brinckerhoff av.
Hughes Thos. L., clk, b 32 The James.
Hughes Thos. W., mason, h 40 Downer av.
Hughes Willard C. (pres Wicks, Hughes & Co.), h 14 Steuben Park.
Hughes Wm. Jr., plasterer, h 165 Steuben. **Home Phone 2814.**
Hughes Wm. B., slsmn, h 86 Brinckerhoff av. **Home Phone 2490.**
Hughes Wm. C., att, S. H.
Hughes Wm. E., gen mgr Oneida Garage Co., h 313 James.
Hughes Wm. E., janitor, h 32 The James.
Hughes Wm. H., plasterer, h 113 Steuben.
Hughes Wm. R., pres The John F. Hughes Construction Co., h 85 Elm. **Home Phone 1683.**
Hughes Wm. R., harness mkr, h 24 Faass.
Hughes Wm. S., plmbr, h 23 Elm.
Hughes Winifred Mrs., h 35 Elm.
Hugill Chas. R., plshr, h 5 Oak.
Huillier Clinton G., slsmn, b 335 Mary.
Huisgen Alfred L., trav, b 28 Frances.
Huisgen Anton, trimr, h 28 Francis.
Hulbert Ella, hskepr, St. Lukes Hospital.
Hulett Carrie, dom, b 39 Elizabeth.
Hull Floyd G., waiter, h 7 South.
Hull Harry S., bill clk, h 100 Leah.
Hull Helen M., h 100 Blandina.
Hull Lillian, wid Frank, lndrs, h 17 Spring.
Hullar Wm. B. (Dygert & Hullar), h 806 Bleecker.
Hulser Arthur J., clk, h 51 Tracy.
Hulser Byron C., formn, h 91 Kemble.
Hulser Nettie, wid Jas., h 35 Mulberry.
Hulser Raymond, driver, b 124 LaFayette.
Hulser Wm. H., tmstr, h 124 LaFayette.
Humann Edna M., music teacher, b 174 Steuben.

2 BLANDINA ST. SILVERWARE MURPHY CUT GLASS JEWELER DIAMONDS OPP. CITY HALL

Humann Genevieve, clk, b 355 Dudley av.
Humann John, con, h 355 Dudley av.
Humann John Jr., clk, b 355 Dudley av.
Humann John W., col, h 174 Steuben. **Home Phone 3277.**
Humbert J. W., com trav, b 27 Rutger.
Humiston Fred'k M., ins agt, h 98 Leah.
Hummel Andrew, carp, b 81 Court.
Hummel Carl A., sta eng, h 81 Court.
Hummel Elizabeth, op, h 241 W'boro.
Hummell Eliz., b 178 LaFayette.
Humphrey David T., spl agt State Excise Dept, h 45 Kanatenah.
Humphrey Geo. H., bank clk, b 179 Seymour av.
Humphrey Harry J., slsmn, h 235 Mary. **Home Phone 2089.**
Humphrey Isaac, pntr, h 172 Steuben.
Humphrey John, con N. Y. C. RR., h 211 N. Genesee.
Humphrey Jos. P., brtndr, h 120 Eagle.
Humphrey Louise, drsmkr, b 50 Rutger.
Humphrey Mae A., nurse, b 25 Miller.
Humphrey May, clk, b 184 Elm.
Humphrey Percy, b 120 Washington.
Humphrey Thos. A. Mrs., h 94 Steuben.
Humphrey Tracy E., trav, b 120 Washington.
Humphrey Walter J., baker, h 184 Elm.
Humphrey Wm., baker, h 52 Steuben.
Humphrey Wm., lab, h 166 Miller.
Humphrey Wm. H., carp, h 637 Neilson.
Humphrey Wm. J., carp, h 85 Water.
Humphrey Wm. J. Jr., carp, h 424 Dudley.
Humphrey Wm. R., agt, h 146 Dudley.
Humphrey Winifred M., wid G. H., h 179 Seymour av.
Hundley J. E., com Utica Traffic Bureau, h 197 Park av.
Hundriser Henry, shoemkr, h 42 Schuyler.
Hungerford Chas. G., clk, h 36 Linwood.
Hungerford Edward M., chief eng, S. H., h 505 Whitesboro.
Hungerford Martha, wid Chas. S., h 36 Linwood pl. **Home Phone 2765.**
Hunn Betsey, wid Moses, b 20 Jason.
Hunsicker Edith, mgr Oneida Co. Cry, 73 Charlotte, b New Hartford.
Hunt Caroline, wid August, h 713 Mary.
Hunt C. Percy, reporter Bradstreet, b 207 Park av.
Hunt Harriet E., b 207 Park av.

J & M ELECTRIC CO., 204 Genesee St. High Efficiency, Low Price MOTORS

DISTINCTION SMARTNESS CORRECT FIT Characterize all the suits we will show you . . . . . Maher Brothers La Fayette and Seneca Sts.

Heating & Ventilating | If your work is done by me it is the best money can buy. Both Phones. Estimates furnished.
P. W. SCHNEIDER, Devereux Block.

BELL PHONE 147 I.
196 GENESEE
UTICA CONSERVATORY OF MUSIC
196 GENESEE
HOME PHONE 698.

HUNT JAMES G.,
PHYSICIAN AND SURGEON. SPECIAL ATTENTION GIVEN TO ORTHOPEDIC AND GENERAL SURGERY. OFFICE HOURS 9:30 TO 10:30 A. M., 2 TO 4 AND 7 TO 8 P. M. OFFICE 5 GARDNER BLOCK: C. N. Y. PHONE 657-I. HOME PHONE 806. RESIDENCE NO. 4 LANSING STREET; HOME PHONE 1739. SUNDAYS AT RESIDENCE ONLY EXCEPT BY APPOINTMENT.

Hunt John S., h 63 Olbiston.
Home Phone Br. Ex. 63.

HUNT LOTON S.,
Lawyer 29-30 Mann Bldg, h 820 Genesee. Home Phone 1514, bus. 738.

Hunt Robert M., b 4 Lansing.
Hunt Stanton P., slsmn, h 207 Park av.
Hunt Mrs. Ward, h 63 Olbiston.
Home Phone Br. Ex. 63.
Hunt Wm. H., mach, h 25 Albany.
Hunter Andrew S. (A. S. & T. Hunter), h 422 Genesee.
Hunter Andrew S. Jr., with A. S. & T. Hunter, b 422 Genesee.

HUNTER A. S. & T.,
(Andrew S. and Thomas), department store, 54-55-58-59 Franklin Sq.
Home Phone 1993.

Hunter Catharine C., op, b 30 Hart.
Hunter & Beynon (Robert Hunter and Walter Beynon), saloon, 14 Genesee.
Home Phone 146.
Hunter Grant A., sec and treas F. E. Conley Stone Co., h 22 Newell.
Hunter Hannah F., h 30 Hart.
Hunter James A., brass wkr, b 30 Hart.
Hunter Jennie M., b 30 Hart.
Hunter Robert (Hunter & Beynon), h 43 Main.
Hunter Thomas (A. S. & T. Hunter), h at Detroit.
Hunter Walter, pntr, b 58 Hotel.
Huntington Harriet M., wid Henry H., b 18 Kemble.
Huntington Herbert F., bkpr Utica Trust & Dep. Co., h 30 Hobart.
Huntley Jennie, wid Edward, b 19 Steuben.
Home Phone 2045.
Hunzinger Charles, meat ctr, S. H., h 506 West av.
Hurd Albert, op, h 75 Milgate.
Hurd DeWitt C., pres the Hurd & Fitzgerald Shoe Co., 10-12 Catharine, h 5 Hobart. Home Phone res. 2098.
Hurd Frank, op, b 75 Milgate.
Hurd Harry D., trav, b 77 Lansing.
Home Phone 2687.
Hurd Henry H., h 13 Rutger.
Hurd Leon J., stock clk, b 199 Seymour av.
Hurd Norman R., monuments, h 46 Kemble.
Hurd Roscoe C., slsmn, h 51 Albany.
Home Phone 3593.

HURD & FITZGERALD SHOE CO. (THE)
DeWitt C. Hurd pres. and treas., wholesale boots, shoes and rubbers, 10-12 Catharine. Home Phone 934.

Hurlburt Annie M., h 5 Olbiston.
Home Phone Br. Ex. 115.
Hurlburt Edward, lawyer, h 2 Rutger.
Hurlburt Wm. W., lck P. O., h 224 Kossuth av.
Hurley Anna, b 21½ Summit pl.
Home Phone 3449.
Hurley Anna, clk, b 228 Seymour av.
Hurley Beulah, man'l training instr, Masonic Home.
Hurley Cornelius, cond, h 125 West av.
Home Phone 3130.
Hurley Jane F., drsmkr, 228 Seymour av. ho do. Home Phone 2447.
Hurley Jane, wid Robert T., h 228 Seymour av.
Hurley Marg., wid John, b 104 Wash'ton.
Hurley Mary, b 21½ Summit pl.
Hurley Mary C., prin prim dept Miller St. School, b 228 Seymour av.
Hurley Nellie, dom, b 21½ Summit pl.
Hurley Nora, wid Dan'l, h 21½ Summit pl.
Huron Bldg., 84-86-88 Seneca.
Hurst Henry, RR. man, b 53 Blandina.
Hurstell Andrew, bkpr, h 52 Erie.
Hurstell Florence, op, b 52 Erie.
Hurstell Pauline, mlnr, h 52 Erie.
Husband Alice, cook, 13 First.
Husband Sam'l, waiter, h 51 Broad.
Huska Michael, lab, h 10 Hoyt.
Huss Catharine, wid Bernard, h N. Genesee, Deerfield.
Huss Eliz., b 179 Lansing.
Huss Geo. J., ctr, b Deerfield.
Huss John B., pap hgr, N. Genesee.
Huss Mame, op, b 322 N. Genesee.
Huss Michael, saloon, 179 Lansing h do.
Home Phone 1351.
Huss Peter, tailor, h 606 Blandina.
Huss Wm. B., pres Utica Brass Works, 50 Liberty, h Deerfield.
Hussey Wilbur E., trav, 57 Olbiston.
Home Phone Br. Ex. 56.
Huta Thos., lab, h 56 Kirkland.
Hutchins Frank, buffer, b 108 Mary.
Hutchins Homer J., carp, b 45 B'way.
Hutchins Mae, wid Somner, op, b 90 Nichols.
Hutchinson David A., lab, h 122½ Park.

DR. H. F. GUILLAUME, DENTIST. Porcelain Work. Artificial Plates. Clarendon Bldg. Both Phones.

BALLDA ELECTRIC CO. 229 Genesee Street. Mazda Columbia Lamps

EYESIGHT WE CAN GIVE YOU! 50,000 Satisfied Patients. KENNEY S
GLASSES MADE TO ORDER. PRESCRIPTIONS FILLED. 232 GENESEE STREET, UTICA HOME' PHONE 1230.

Hutchinson F. J., mgr Wicks & Greenman, h 81 West.
Hutchinson James, frmr, h Trenton rd, Deerfield.
Hutchinson Mary E., h 1222½ Park av.
Hutchinson Robt., caretaker, b 24 Schuyler.
Hutchinson Robert A., sta fireman, h 15 Gold.
Hutchinson Sophia S., att, S. H.
Hutchinson Wm. J., shpg clk, 92 Genesee, b Deerfield.
Huther Elizabeth, b 78 Canal.
Huther Erhard (E. Huther & Co.), h 41 Noyes. **Home Phone 1274.**
Huther E. & Co. (Erhard & Wm. Huther), meat mkt, 501 Sunset av.
Home Phone 1274.
Huther Herman, btchr, h 78 Canal.
Huther John, cigarmkr, b 21 Barnes.
Huther Lillian, op, b 78 Canal.
HUTHER VALENTINE,
meat market, Elm cor. Grove pl., h 95 Elm. Home Phone 961.
Huther Wm. (E. Huther & Co.), h 364 Lincoln av.
Huttleston Alice, wid Sanford, Cateress, h 202 Seymour av.
Huttleston Eliz. M., clk, b 202 Seymour av.
Hutton Ernest, clk, b 65 John.
Hutton Radcliffe, student, b 156 Seymour.
Hutz Regina, b 238 Grove pl.
Huxford Henrietta, wid H. P., h 11 Summit pl.
Huxford Ida M., b 11 Summit pl.
Hyatt Alice Lee, b 17 Kemble.
Hyatt Jos. H., electr, h 128 Wager.
Hyatt Phoebe A., wid Edmund, h 17 Kemble
Hyatt Samuel D., h 248 Seymour av.
Hyde Cora M., wid F. C., bkpr, h 4 Holland.
Hyde Daniel, messenger, b 118 Lansing.
Hyde Geo., electr, b 518 Columbia.
Hyde Hamilton, b 1205 Sunset av.
Hyde Hannah Mrs., h 118 Lansing.
Hyde Marg., wid Chas. D., b 23 City.
Hyde Philip, lab, b 518 Columbia.
Hyde Wm., mach, h 95 Schuyler.
Hyland David W., grocer and meat market, 37-41 Devereux, h 99 Oneida.
Home Phone 3543.
HYLAND EDWARD M.,
physician and surgeon, 239 Genesee h do. Bell Phone 670. Home Phone 670.
Hyland Frances, b 129 Albany.
Hyland John F., bkpr, b 99 Oneida.
Hyland Mary E., teacher Mary St. School,
Hyland Rev. H. P., asst pastor St. Patrick's Catholic Church, Columbia cor. Huntington, b 619 Columbia.
Hyland Katherine A. H., bkpr, b 99 Oneida.
b 99 Oneida.

Hyle Otto Mrs., h 842 Mary.
Hyman Louis, prop Little Coney Island, also saloon 16 Devereux, h Coney Island Park.
Hymes Isaac, dry goods and notions, 971 Bleecker h do. **Home Phone 3039.**
Hynes Jas. J., fgt hdlr, h 20 Louisa.
Hynes Mary T., lndrs, b 123 Third av.
Hynes Patrick A., hand laundry, 123 Third av. h do.
(Hynes, see Hines).

I

Iacovella Amgontanio, lab, b 64 Hubbell.
Iacovella Tony, lab, h 64 Hubbell.
Iapaolo Donato, lab, h 206 Jay.
Ibbotson Edward D., sec Horrocks-Ibbotson Co., h 53 Rutger.
IDEAL LAUNDRY.
(A. F. Trossett prop.), 25 Devereux. Home Phone 50.
Idicola Angelo A., lab, h 66 Hubbell.
Idzikowski Adam Z., photog, 252 Lincoln av. h do.
Iffert Anthony, formn, h 501 Conkling av.
Iffert Ignatz (Iffert & Zoeckler), h 305 Dudley av.
Iffert & Zoeckler (Ignatz, Iffert & John L. Zoeckler), tailors, 42 South.
Home Phone 1658.
Ilise Michael, tmstr, b 89 Whitesboro.
Illig Clara, supt Faxton Hospital h do.
Illingworth Edw. T., trnmn, b 48 Grant.
Illingsworth George W., insp, b 48 Grant.
Illingworth Harry R., eng Mohawk Valley Mills, h 62 Kanatenah.
Home Phone Br. Ex. 45.
Illingworth John J., eng, h 48 Grant.
Imhoff John F., op, h 90 Erie.
Imhoff Jos. (Jos. Imhoff & Son), h 85 Erie.
Imhoff Jos. J. (Jos. Imhoff & Son), h 10 Leah. **Home Phone 2161.**

KELLER'S OLD-FASHIONED CHOCOLATES. Sold everywhere. 5c. pkgs. only

EMPIRE COAL CO
E. M. ANTISDEL
PHILLIP E. LEWIS
BEST GRADES OF COAL & WOOD
195 STEUBEN
HOME Phone 101

ROBERTS AND AITKEN COAL HOME PHONE 781

OUR SUITS are made to please the critical dresser. The more critical you are, the more we urge you to see them.
MAHER BROTHERS
COR. LA FAYETTE and SENECA STREETS.

W.H. GUERNSEY, MANAGER.
BRANCH OFFICE
WHITEHEAD & HOAG CO.
BADGES-BUTTONS-BANNERS
P.O. BOX 334 ROME, N.Y.
BOTH PHONES 178

Imhoff Joseph & Son (Jos. and Jos. J. Imhoff), contrs and sanitary excv, 85 Erie.
Imhoff Peter W., mach, b 85 Erie.
Imanuel Baptist Church, W. G. Thomas, pastor, Eagle cor Dudley.
Imobersteg Fred, lab, h 2 Marron av.
Imobersteg Jacob, carp, h 52 Bacon.
Imperial Art Co. (C. E. and A. J. Morgan), 132 Howard av.
Imperial Hotel (John Jacobs prop), 30-34 Jay.
Imperial Textile Co., A. F. Spitzli pres and mgr, Henry M. Love sec and treas, mfrs underwear, 12-14 Elizabeth.
Independent Coal Yard (Edw. Smith & John J. Reilly), 4-6 Davis pl.
Indermill Charles J., ctr, h 23 Parker.
Indermill Edna L., op, b 146 Eagle.
Indermill Walter H., carp, b 146 Eagle.
Ineson Harry, vice pres and mgr Utica Dyeing Co., b 3 Reagan pl.
Home Phone 2104.
Infusino Ercole, grocer, 421 Bleecker, h 423 do. **Home Phone 1593.**
Ingalls Henry S., discount clk Oneida Nat. Bk., h 67 Olbiston.
Home Phone Br. Ex. 75.
Ingalls Howard R., bkpr, h 169 Lansing.
Ingersoll Anna L., wid Parson, b 69 Broad.
Ingersoll Dora, att, S. H.
Ingraham Fannie, wid Geo. W., b 244 Grove pl.
Ingraham Walter G., clk, h 244 Grove pl.
Ingraham Wm. E., designer, b 329 State.
Inkawhich Koem, h 104 Whitesboro.
Inkawich Louis, saloon, 410 Columbia h do.
Inman Carlos, tmstr, h 132 Albany.
Inman Chas. A., electr, h 3 Kathleen.
Inman Clifford M., ctr, h 67 Albany.
Inman Frank M., lab, h 4 Mummery.
Inman Geo. A., horse dealer, h 123 Mary.
Inman Mrs. G. A., drsmkr, h 123 Mary.
Inman Ida, op, b 132 Albany.
Inman Margaret, op, b 132 Albany.

THE EAGLE BREWING CO.
EXTRA FINE ALES AND LAGER
PHONE 645

Inman Martin, currier, h 315 State.
Insagna Eugene, tailor, h 27 Second.
Inserra Frank, fruit dlr, 625 Catharine h do.
INTERNATIONAL CORRESPONDENCE SCHOOLS,
186 Genesee, div sup L. J. Burr, rep L. S. Knapp. Home Phone 812.
International Extract & Color Co. (Pratt G. Smith), 67-71 N. Genesee.
Home Phone 2689.
INTERNATIONAL HEATER CO.,
(F. E. Wheeler pres., H. R. Williams vice pres., F. H. Moore treas., E. J. Millspaugh sec.), mfrs furnaces and boilers, 1-23 Park av., nr Erie Canal.
International Pressing Mach. Co., Earle N. Shahan pres and mgr, Walter A. Petrie sec and treas, steam cleaning and pressing machines. Factory 29 Broadway, office 81 City Nat. Bk. Bldg.
Interstate Paving Co., office 1 I. A. Williams Bldg, Blandina.
Ireland Alfred J., drug clk, h 224 Eliz.
Ireland Edna, op, b 210 Wager.
Ireland Frank H., real estate, 115 Genesee, h Hillside av., New Hartford.
Home Phone res. N. H. 131, bus. 2713.
Ireland John C., mtrmn, h 210 Wager.
Ireland John H., fishing tackle, 51 Martin Bldg, h 18 Hillside av., New Hartford.
Home Phone bus. 2713, res. N. H. 39.
Ireland Robert, clk, b 224 Elizabeth.
Ireland Wm. C., bkpr, b 210 Wager.
Irion Arthur, mach, b 325 Morris.
Irion Christiano, wid John, h 500 Kossuth av. **Home Phone 250.**
Irion Edwin G., btchr, b 105 Court.
Irion Irving H., mgr R. H. Canfield, b 325 Morris.
Irion Katherine, op, b 500 Kossuth av.
Irion Louis, op, h 19 City.
Irion Mary, wid Christian, h 325 Morris.
Irion Mary E., drsmkr, h 32 Belmont.
Irion Mathias, mach, h 105 Court.
IRISH CHARLES G.,
Lawyer, 56-57 Utica City Nat. Bk. Bldg., h 21 South.
Home Phone res 246, bus 660.
Irish Emma J., wid Rev. William N., h 51 Eagle.
Irish Samuel Y., engr, h 33 Broadway.
Irle George, bkpr, h 191 Lansing.
Irle Marie, nurse, b 191 Lansing.
Home Phone 2378.
IROQUOIS AUTO TOP CO.,
(Patrick A. Gormican pres., Fred'k Widner sec-treas. and gen. mgr., 177-183 Blandina. (See adv. index).
Home Phone 3584.
Irving Anna, wid James Edward, h 1621 Catharine.
Irving Bertha, op, b 1621 Catharine.
Irving Charles E., clk, h 232 Elizabeth.

Greek Fruit Store
GENESEE, COR. PEARL.
The Best in Fruit, Nuts, Confectionery.

J. B. Wells & Son Co. 77-83 Genesee Street UTICA, N. Y.
The OLDEST AND MOST RELIABLE Dry Goods House in Central New York

Irving Edward, mach, b 187½ South.
Irving Elizabeth, clk, b 232 Elizabeth.
Irving Garfield, mtrmn, b 25½ Devereux.
Irving Geo. M., pin setter, b 304 West av.
Irving Grace E., op, b 1621 Catharine.
Irving Josephine, op, h 1621 Catharine.
Irving Marg., op, b 94 Kossuth.
Irving Theresa, op, b 1621 Catharine.
Irving Thomas, op, b 1621 Catharine.
Irving Thos. L., cond, b 25½ Devereux.
Irving Wm. W., blksmth, h 94 Kossuth.
Irwin Curtis J., postal clk, h 140 Miller.
Isaac Geo. W., op, h 48 Elm.
Isaac Harry B., chief clk N. Y. C., h 1 Mortimer. Home Phone 2048.
Isaac Maisie L., teach School No. 18, b 87 Mohawk.
Isaac Mary Mrs., h 87 Mohawk. Home Phone 3269.
Isaac Robert A., clk N. Y. C., b 87 Mohawk.
Isaac Ruth, stenog, b 21 Court.
Isele Richard, carp, h 17 Kellogg.
Isele Siegfried, carp, h 108 Schuyler.
Isele William, tailor, h 448 Whitesboro.
(Isle, see Easala).
Israel Francis, clk, h 122 Sunset av.
Italian Christian House, 98 Third. Home Phone 3007.
Italian Church, 654 Catharine.
Italian Evangelist Church, Rev. Valentine Ambrosian, pastor, Elizabeth.
Italian Labor Agency (Nick Camelo), 639 Bleecker.
Italian Macaroni Co., George M. Weaver Jr., supt, 55 Jay.
Izzo Raffiela, drsmkr, b 40 Kossuth av.

J

Jackson Cornelia F., wid W. B., h 136 Park.
Jackson Ellen, wid Thos., h 26 William.
Jackson Eva, dom, b 13 Post.
Jackson Fannie, h 14 Post.
Jackson Florence, b 17 Post av.
Jackson Floyd, waiter, b 34 Jay.
Jackson Foster G., chaufr, b 14 Maple.
Jackson Fred'k, waiter, b 14 Post.
Jackson George, com trav, h 54 Eagle.
Jackson George, lineman, h 14 Maple.
Jackson George H., dispatcher, D., L. & W., h 73 Stark.
Jackson G. Edwin, drghtsmn, h 66½ Taylor av.
Jackson Harriet L., wid William, b 66½ Taylor av.
Jackson Harry, mach, b 575 W'boro.
Jackson Henry V., mech eng, h 409 State. Bell Phone 1063.
Jackson Jas. H., op, h 18 Orchard.
Jackson John S., carp, h 833 Mary.
Jackson Joseph G., marble leterer, h 87 Cooper.
Jackson Julia, wid Abram, h 17 Post.
Jackson Kenneth D., chaufr, b 14 Maple.
Jackson Margaret, attdt Utica Orphan Asylum.
Jackson Mary A., tailoress, h 23 Louisa.
Jackson Mary M., h 13 Oneida.
Jackson Susan I., pianist, b 54 Eagle. Home Phone 2058.
Jackson Thomas S., ins and real estate 27 Stewart Bldg., 191 Genesee, h 2 Jewett pl.
Jackson Vere T., clk, b 833 Mary.
Jackson Violet E., op, b 8 Wiley.
Jackson Wm., waiter, h 163 W'boro.
Jacobs Augusta, h 84 Stark.
Jacobs Elizabeth A., asst librarian, Utica Public Library, h 30 Seymour.
Jacobs Herman, clk, b 8 Broadway.
Jacobs Herman, op, b 238 West av.
Jacobs Ida, stenog, b 222 West av.
Jacobs Jas., b 619 Bleecker.
Jacobs John, prop Imperial Hotel, 30-34 Jay h do.
Jacobs Michael, pntr, h 135 LaFayette.
Jacobs S. F. & Son (Silas F. and Silas F. Jacobs Jr.), hardware, 117 Court. Home Phone 263.
Jacobs Silas. (S. F. Jacobs & Son), h 222 West av. Home Phone 2931.
Jacobs Silas F. Jr. (S. F. Jacobs & Son), h 220 West av.
Jacobs Simon, Rabbi, h 22 Salina.
Jacobson Abraham, pdlr, h 77 W'boro.
Jacobson Edward C., clk, b 234 Mary.
Jacobson Edward F., supt, b 8 Seneca.
Jacobson Edw. W., trav, b 36 Seneca.
JACOBSON HARRIS.
Dealer in coal, scrap iron, metal, etc., 5-7-9 Seneca and 92 Liberty. Office 10 Seneca h do. Bell Phone 45. (See adv. index).
Jacobson Harris, h 1 Washington.
Jacobson Hyman L., tailor, h 13½ Cooper. Home Phone 2778.
Jacobson Isaac, pdlr, h 116½ W'boro.
Jacobson Jacob, junk, h 65 W'boro.
Jacobson Jacob, tailor, 8 Whitesboro, h 40 Washington. Home Phone 1651.
Jacobson Jos., teacher, h 18 Washington.
Jacobson Julius M., mer tailor, 31½ Elizabeth h do.
Jacobson Max, junk, h 11 Salina.
Jacobson Philip, stenog, b 31 Elizabeth.
JACOBSON PHILLIP H.,
broker in iron, steel, metals, rubbers, second hand motors and machinery a specialty. Office 8 Seneca St. Residence 42 Whitesboro St.
Jacobson Wolf, pdlr, h 36 Seneca.
Jacobus Delia, wid Wm., h 50½ West.
Jacobus Wm. C., dancing academy, h 79 John. Home Phone 3008.
Jacquemin Anthony, op, b 50 Main.
Jacquemin Charles F., brtndr, b 621 Mary.

PRYOR'S ART ROOMS 191 GENESEE ST.

...HAPPY THOUGHT STOVES AND RANGES...
Every Range Guaranteed Has No Equal as a Baker Sold in Utica for Fifty Years
BANNIGAN & COOPER Home Phone 620 Bell Phone 348
8 AND 10 DEVEREUX ST

A good Mortgage is a good investment, but be sure it IS good before you accept it. We guarantee the accuracy of our searches

Central New York Abstract and Title Co.
27 Elizabeth Street - - Utica, N. Y.

THE EAGLE BREWING CO. EXTRA FINE ALES & LAGER PHONE 645

Jacquemin John E., carp, h 621 Mary.
Jacquemin Mary, b 50 Main.
Jacquemin Serverio, lab, h 50 Main.
Jahn Max, op, b 26 Walnut.
Jahnke Robert S., op, h 249 Sunset av.
Jail (Oneida County), 731 Bleecker. Home Phone 672.
Jaklon George B., steamfitter, h 15 Elm.
Jaksina John, op, 58 Fay.
Jaksina Walter, grocer, 268 Lincoln h do. Home Phone 2308.
JAMES A. WILLARD, ins. and real estate, 23 Stewart Bldg, h 55 Lansing. Home Phone 2248.
James Brother, b 89 John.
James Edith, wid Edward, b 215 Oneida.
James Geo. W. Jr., clk, h 474 Blandina.
James Harriet Mrs., nurse, h 474 Blandina.
James Henry H., bkpr, h 215 Oneida.
James Janette, clk, b 18 Union av.
James Jos., trav, b 82 Elizabeth.
James Lena, asst 2nd grade W'boro Sch, b 87 Roberts.
James Louis, tmstr, h 263 Jefferson av.
James Marg., wid J. E., b 22 Union av.
James Mary, b 32 Faxton.
James Merton, brtndr, b 12 Brayton Pk. pl.
James Mibra, sub let car, h 7 Lock.
James Realty Co., A. M. Kane pres and treas, J. C. Breen sec. 91 U. C. Nat. Bk. Bldg.
James Street School, 108-112 James.
James William E., bkpr, 64 Martin Bldg, h 39 Watson pl. Home Phone 1025.
James William Mrs., h 87 Roberts.
Jamieson James R., mach, h 103 Jefferson.
Jamieson John, shqg clk, b 87 Eagle.
Jamieson Mary, wid William, h 87 Eagle.
Jamieson Oren M., rec clk, b 1 Elm.
Jamieson Walter A., student, b 87 Eagle.
Jamieson William F., trav, b 87 Eagle.
Jamieson & Neeley (James R. Jamieson and Helen M. Neeley), millinery, 1013 Bleecker.
Janeczeski Clara Mrs., b 281 Lincoln av.

COMMERCIAL COLLECTION CO.
COLLECTIONS MADE IN EVERY STATE.
— 91 ARCADE —

Janicki Anthony, lab, h 92 Liberty.
Janisewski John, op, b 117 Liberty.
Janisewski Walter, lab, h 117 Liberty.
Jankiewicz Anna, mlnr, b 57 Stark.
Jankiewicz Dennis, art glass wkr, b 57 Stark.
Jankiewicz Felix, fireman, h 33 Kirkland.
Jankiewicz Flora, wid Adam, h 57 Stark.
Jankiewicz Helen, clk, b 57 Stark.
Jankiewicz Leon P., physician, 252 Lincoln av., h 142 W'boro. Home Phone 2813.
Jankiewicz Mary, wid Dennis, b 262 Lincoln.
Jankewicz Peter, miller, h 142 W'boro.
Jankiewicz Severin, lab, h 57 Stark.
Jankiewicz Stanley, photog, h 142 Whitesboro.
Jankiewicz Thadeus, op, b 57 Stark.
(Jansen, see Jensen).
Jannovick John, lab, h 77 Water.
Janns Albert, lab, h 13 Potter av.
Janson Walter, op, b 99 LaFayette.
Janucik Jos., lab, h 86 W'boro.
Janvrin Charles H., chef, h 41 Main. Home Phone 610.
Jaquays Helen, b 73 Steuben.
Jardieu Frank, lab, h 5 Charles.
Jardieu Peter, op, b 5 Charles.
Jardine Enos, pprmkr, h 626 W'boro.
Jardino Ontonio, lab, h 397 Jay.
Jasper Brother, director Assumption Academy b do.
JAY ALFRED H., sec. Conservatory of Music, h 193 Elm.
Jecko John, weaver, h 17 Cleveland.
Jeffers Clarence, emp Am. Ex., b Genesee Hotel.
Jefferson John H. (Campbell & Jefferson Co.), h Ballou Flats, 18 Kemble. Home Phone 1235.
Jeffrey Bernard F., clk, b 3 Brayton Pk. pl.
Jeffrey Robert M., electr, h 57 Tracy. Home Phone 2500.
Jeffries Solomon E., driver, b 184 Elm.
Jenicki Frank, op, h 54 Schuyler.
Jenkins Earl, foreman, h 461 Blandina.
Jenkins Fred L., cond, h 408 Varick.
Jenkins Horatio Z., tel editor Daily Press, b 1 Spring.
Jenkins Isaac Rev., h 235 Grove pl.
Jenkins Jane, wid Daniel, b 104 Miller.
Jenkins Jennie, clk, b 104 Miller.
Jenkins John A., clk, h 117 Howard av.
Jenkins John L., bggemn, h 235 Grove pl.
Jenkins Mary E., clk, b 104 Miller.
Jenkins Matilda C., wid Daniel T., h 219 West av.
JENKINS REES, 105 EAGLE, H DO. HIGH GRADE PIANOS. EXPENSE-SAVING SELLING METHODS. INVESTIGATE. HOME PHONE 1114.
Jenkins Stella E., nurse, b 15 Eagle.

SUTORIUS BROS., — HATTERS. — 116 COLUMBIA ST.

WILLIAM BLAIKIE COMPANY
Prescription Druggists
Utica, N. Y.
DRUGS AND CHEMICALS

Utica School of Commerce
ONEIDA NATIONAL BANK BLDG. T. J. RISINGER, Prin'l

Jenkins Thomas, carp, h 175 Howard av.
Jenkins Thos. D., proofreader, b 104 Miller.
Jenks Agnes M., news writer Observer, b 105 Park av.
Jenks Arthur, trnmn, b 116 Park av.
Jenne Willard P., aligner, h 462 Columbia. **Home Phone 3015.**
Jennings Asa, acting sec Y. M. C. A., h 145 Steuben. **Home Phone 3572.**
Jennings Edward, firemn, h 39 Washington.
Jennings Frank P., shpg clk, b 3 Rutger Terrace.
Jennings James F., fgt hdlr, h 117 Morris.
Jennings John, lab, h 210 Broad.
Jennings John, confct and cigars, 72 Schuyler, h do.
Jennings Mary, h 212 Broad.
Jennings Nora A., op, b 891 Bleecker.
Jennings Stephen, mach, h 90 Eagle.
Jennings William, lab, b 569 Mary.

JENNISON ALBERT H.,
(Agne, Rushmer & Jennison), h 55 Oswego.
Jennison Fred'k G., tinsmth, h Champlin rd
Jennison J. Albert, vice pres Utica Aluminum and Novelty Works, h 1013 Sunset av
Jenny Alois J., letterer, h 11 Orchard.
Jenny Alois J., Jr., pntr, h Sanger av N. H.
Jenny Alphonse, bkpr, b 202 Court.
Jenny Francis X. (Jenny & Nelbach), h 836 Columbia. **Home Phone 3431.**
Jenny Frank J. (Jenny & Nelbach), h 224 Court.
Jenny Jacob J., letterer, h 202 Court.
Jenny John J., letter, h 202 Court.
Jenny Leo H., b 11 Orchard.
Jenny Mary C., drsmkr, b 11 Orchard.
Jenny Prosper, letterer, b 836 Columbia.

JENNY & NELBACH,
(Francis X. Jenny, Joseph J. Nelbach and Frank J. Jenny), monuments, 833 Columbia. Bell Phone 26. (See adv index).
Jensen Andrew, carp, h 302 West av. **Home Phone 2041.**
Jensen Andrew Mrs., grocer 300 West av, h 302 do.
Jensen Carl, porter Bagg's Hotel, b 51 Taylor.

JENSEN CHRISTIAN,
Baker 456 Columbia, h do. (See adv index). Home Phone 2323.
Jensen Henry K., mach, h 62 Churchill av. **Home Phone 531.**
Jensen John S., carpet weaver, b 22 York.
Jensen Neil, tmstr, b 41 John.
Jensen Zeuner, plmbr, h 20 Mulberry.
Jepson John L., trnmn, b 36 Union av.
Jerammo Louis, shoemkr 176 Lansing, h do.
Jerenski Theresa, op, h 103 Water.
Jerome Albert, lab, b Deerfield.
Jerreld Fred W., pntr, h 33 Cornelia.

Steber
MILLINERY
BLANDINA STREET, NEAR GENESEE,
UTICA, N. Y.
ARTE ET INDUSTRIA

Jerzywiewicz Anthony, btchr, h 35 Washington.
Jessup Annie, op, b 19 Jefferson av.
Jewett Alice B., b 375 Oneida.
Jewett Arthur P., clk P. O., h 375 Oneida. **Home Phone 1374.**
Jewett Charles A., stenog, b 15 Lansing.
Jewett Grant R., farmer, h 345 Oneida. **Home Phone 2128.**
Jewett Helen B., stenog, b 375 Oneida.
Jewett Sophia, wid Benjamin F., h 9 Faxton
Jewett William H., dyer, h 15 Lansing.
Jillson Florence, wid Robert, h 805 Bleecker
Jobelius Margaret, wid Jos., h 9 Barnes.
Jobroe John, lab, h 85 Water.
Jocelyn Caroline, b 138 Seymour av.
Jocelyn Lillian, nurse, b 138 Seymour av.
Jocelyn Nellie, teacher, b 138 Seymour av.
Jocelyn Willis D., RR. man, h 138 Seymour. (Jocelyn, see also Joslin).
Jocelyne Willard, bggsmn, b 42 Hotel.
Joel Joseph M., auditor U. & M. V. RR., h 10 Noyes.
Joerissen Joseph, clk Bureau of Health, h 7 Henry. **Home Phone 3119.**
Joerissen Julia, wid Joseph, h 155 South. **Home Phone 1851.**
Johann Charles A., lab, b 24 Edward.
Johann William F. (McNulty & Johann), h 118 Elm.
Johns M. W. Dr., physician 191 Court, h do. **Home Phone 285.**
Johns Thomas E., wtchmn, h 34 Milgate.
Johns William H., bookbndr, h 1 Ormond pl
Johnson Abigail, wid Stephen, b 364 Genesee
Johnson Albert, lab, b 41 John.
Johnson Albert, tmstr, h 291 Blandina.
Johnson Alex, linemn, b 27 Spring.
Johnson Amos, pntr, h 21 Wiley.
Johnson Arthur, carp, b 33 Jefferson av.
Johnson Barbara, wid Henry, h 316 Wager.
Johnson Benjamin, mgr Bohemian Pool Room, b 114 Columbia.

131 GENESEE
THE
FRANTZ
LADIES AND GENTLEMEN
INN
131 GENESEE

BARTEL'S BREWING CO., Lager Beers, Ales and Porter | GEO. BINGEL Agent | Conkling Ave., cor. Leah

WOOLEN CLOTHS AND TAILORS' TRIMMINGS
R. J. GUCKEMUS, 414 VARICK STREET UTICA, N. Y.

SEE PAGE 15

JOHN A. ROBERTS & CO. 169-171 Genesee St.
Fine Millinery, Cloaks, Carpets and Upholstery.

H. J. BRANDELES,
HEATING - PLUMBING
AUTOMATIC SPRINKLER
EQUIPMENTS.
101 LAFAYETTE ST.

Johnson Benjamin, lab, b 41 John.
Johnson Bert J., meat market 38 Albany, h do. **Home Phone 716.**
Johnson Bertha A., op, b 112 Albany.
Johnson Chapman L., civ eng, h 238 Mary.
Johnson Charles, lab, b 474 Jay.
Johnson Charles, lab, b 511 Varick.
Johnson Charles D., h 84 Park av.
Johnson Charles D., cond, h 407 Bleecker.
Johnson Clara B., wid Chas., h 118 Park av
Johnson Clara E. Mrs., h 84 Park av.
Johnson Claude, op, b 43 Bristol.
Johnson Claude, op, b 65 Wetmore.
Johnson David A., lab, h 112 Albany.
Johnson Delos M., h Bagg's Hotel.
Johnson Edward, barber 51 Court, h 24 Tracy.
Johnson Edward, tailor, h 287 N. Genesee.
Johnson Edward C. J., plater, h 49 Walnut.
Johnson Elizabeth, wid Geo., h 286 Albany.
Johnson Ella, cook, b 128 Mary.
Johnson Elliott D., carp, h 292 Brinckerhoff av. **Home Phone 2330.**
Johnson Ellison D., con, h 360 Jay.
Johnson Emma H., clk, b 30 Belmont.
Johnson Emma H., wid Wm. H., b 18 Waverly pl.
Johnson Emory M., clk, b 135 Dudley av.
Johnson Etta, dom, b 309 Columbia.
Johnson Fanny W., wid D. M., h Bagg's Hotel.
Johnson Felix (Johnson & Stanton), b 135 Third av.
Johnson Fenton W., bldr 94 Leah, h 364 Genesee. **Home Phone 1540, bus 3054.**
Johnson Flossie M., op, b 112 Albany.
Johnson Frank, btchr, h 6 Thorn.
Johnson Frank, foreman, h 238 Tilden av.
JOHNSON FRANK T.,
Livery 13 John, h 29 Broad. (See adv index). Home Phone 634.
Johnson Fred'k W., foreman, b 317 Wager.
Johnson F. Medore, h 522 State.
Johnson George A., lab, b 204 Elizabeth.
Johnson George E., barber, h 209 Park av.

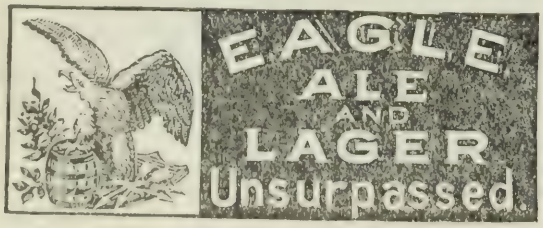

Johnson George E., h 10 Lansing.
Home Phone 3541.
Johnson George H., engr, h 204 Elizabeth.
Johnson Gertrude M., op, b 47 Miller.
Johnson Harry, mach, b 240 Court.
Johnson Harry E., cutter, b 84 Park av.
Johnson Heber F., ppr hgr, b 93 Liberty.
Johnson Henry, mldr, h 135 Schuyler.
Johnson Herbert G., supt gas works, h 79 Steuben.
Johnson Herman W., foreman, h 191 Dudley av. **Home Phone 2982.**
Johnson Hotel Co. (Tom W. Johnson pres, Delos M. Johnson sec-treas), Bagg's Hotel.
Johnson Howard L., baker, b 84 Park av.
Johnson Irene, op, b 47 Green.
Johnson Isaac, foreman, h 38 Linwood pl.
Johnson Jacob, mtrmn, b 41 Dudley av.
Johnson James, lab, b 425 Columbia.
Johnson James A., mldr, h 30 Belmont av.
Johnson James K., mason, h 33 Jefferson av
Johnson Jane, b 135 Third av.
Johnson Jennie, bkpr, b 319 Catharine.
Johnson Jennie A., wid Chas., h 68 Genesee
Johnson Jesse, mach, h 388 Whitesboro.
Johnson John, cook, b 41 Elizabeth.
Johnson John E., barber, h 24 Tracy.
Johnson John L., mach, h 20 Square.
Johnson Joseph, driver, b 49 Oswego.
Johnson Joseph, tailor, b 200 Whitesboro.
Johnson Levi Mrs., h 37 Steuben.
Johnson Linda M., att S. H.
Johnson Mabel, clk U. & M. V. Ry, b Vernon.
Johnson Mae B., op, b 240 Tilden av.
Johnson Margaret, wid Henry, nurse, b 47 Green.
Johnson Marie, op, h 80 Cooper.
Johnson Martha, wid Wm. H., h 14 Edward
Johnson Mary, dom, h 40 Jay.
Johnson Mary B., wid Newell A., h 79 Rutger. **Home Phone 2964.**
Johnson Mary E., h 135 Third av.
Johnson Mary P., h 14 Burnet.
Johnson Mary S., wid A. B., h 820 Genesee.
Johnson Merl W., op, b 240 Tilden av.
Johnson Minnie E., wid Sidney, h 30 Belmont av.
JOHNSON MONTGOMERY H.,
Pres and treas J. & M. Electric Co., h 41 Plant. Bell Phone 1869.
Johnson Olive M., op, b 135 Schuyler.
Johnson Orcelia, b 112 Albany.
Johnson Raymond, filer, b 65 Wetmore.
Johnson Raymond E., asst bkpr, b 308 Neilson.
Johnson Raymond W., pharmacist, h 61 Roberts.
Johnson Russel S. (Davies, Johnson & Wilkinson), h Camden, N. Y.
Home Phone 908.
Johnson Ruth, dom 40 Jay.

CROWE & MARTIN, Florists, 221 Genesee cor. Blandina Sts. Both Phones.

Utica Paper Box Co.
35-37-39-41 LIBERTY ST.
C. N. Y. Phone 164-A. Home Phone 164.
KNIT GOODS,
CONFECTIONERY
WEDDING CAKE
BOXES

Anyone can secure PURE CITY RESERVOIR ICE in *whatever* quantities they desire from us.

Utica Ice Company

Both Phones 165. 152 Kemble Street.

Johnson Sadie M., student, b 81 Charlotte.
Johnson Stewart E., mach, b 86 Leah.
Johnson Sylvester, op, h 240 Tilden av.
Johnson Sylvester, stone ctr, h 41 Elizabeth
Johnson Theo. S., bartndr, h 145 Lansing.
Johnson Thomas, lab, h Upper Sunset av.
Johnson Thomas, carp, h 7 Schuyler.
Johnson Thomas B., carp, h 13 Waverly pl.
Johnson Thomas H., mason, h 609 Sunset av
Johnson Titus, carp and contr, h 174 Elizabeth.
Johnson Tom W., mgr Bagg's Hotel, h do.
Johnson Wallace, eng, b 204 Elizabeth.
Johnson Wallace, electr, b 108 LaFayette.
Johnson Walter E., prop Genesee Garage, h 76 Kemble.
Johnson Warren F., shpg clk, h 410 West av
Johnson Wesley H., carp, h 86 Leah.
Johnson William, bartndr, h 848 Bleecker.
Johnson William G., clk, h 319 Catharine.
Johnson William H., op, b 240 Tilden av.
Johnson William H., fireman, h 14 Edward.
Johnson Wm. S., bridge tndr, b 305 Bleecker
Johnson Winiford W., patrolmn, b 84 Park.
JOHNSON & MURRAY (INC.),
(D. Clinton Murray pres and treas, James B. Murray vice pres, James V. Cleveland sec), wholesale grocers, 72-74 Hotel. Home Phone 982.
Johnson & Stanton (Felix Johnson and Michael Stanton), saloon, 37 Main.
Home Phone 830.
Johnston Anna, drsmkr, h 12 Lorraine.
Home Phone Br. Ex. 27.
Johnston Archie H., cond, h 15 Walker.
JOHNSTON ARTHUR M., M. D.,
OFFICE AND RESIDENCE 89 KOSSUTH AV. HOURS 11 TO 1, 5 TO 6, 7 TO 8. PHONES, BELL 105-I, HOME 1628.
Johnston Dorothy H., b 518 State.
Johnston Emma, clk, b 30 Belmont av.
Johnston Frank M., b 1514 Bleecker.
Johnston Jas. S., mach 3 Kellogg av, h do.
JOHNSTON JAMES W.,
Contractor, h 1514 Bleecker.
Home Phone 215.
Johnston Margaret, nurse, b 29 Waverly pl.
Home Phone 1826.
Johnston Phidelia Mrs., b 32 Faxton.
Johnston Raymond J., RR. man, h 186 Steuben.
Johnston Susan D., b 518 State.
Johnston Thomas K., tea agt, h 69 West.
Johnston Willard H., Temperance Printing House and novelty wks, 164 Steuben, h do
Johnston William E., bkpr, h 518 State.
Johnstone Alfred, plmbr, b 17 Barnes.
Johnstone Etta, clk, b 53 Miller.
Johnstone Harry, copy hldr, b 17 Barnes av
Johnstone Lewis B., bkpr, b 17 Barnes av.
Johnstone Mary, wid Walter B., h 17 Barnes
Johnstone Walter M., mldr, b 28 Orchard.

MURPHY THE JEWELER
2 BLANDINA ST. OPP. CITY HALL

Joiner William, waiter, h 54 Main.
Joiner M. Mrs., drsmkr, b 48 Main.
Jones Abbie, wid Fletcher, b 33 Mulberry.
Jones Abram, stock ctr, h 47 Watson pl.
Jones Abram, clk, b 41 Spring.
Jones Ada, op, b 332 Mary.
Jones Addie, tlrs, h 307 Seymour av.
Jones Albert G. (Bird, Jones & Kenyon), h 81 Seymour av. **Home Phone 1662.**
Jones Albert L. Jr., clk, h 76 Eagle.
Jones Albert O., ctr, h 60 Kossuth av.
Home Phone 2307.
Jones Alfred H., clk, h 171 Brinckerhoff av.
Jones Alice M., op, b 11 Huntington.
Jones Almena H., wid Edwin E., h 32 Watson pl.
Jones Amelia W., wid Harry, slslady, b 38 Cooper.
Jones Amos M., carp, b 9 High.
Jones Andrew, clk, b 62 Steuben.
Jones Ann E., wid Wm. R., h 73 Court.
Jones Anna, wid Wm., h 33 Cooper.
Jones Anna, wid Thos. B., h 37 Elm.
Jones Anna, wid Wm., h 27 Miller.
Jones Anna, wid Geo., h 28 Linwood pl.
Jones Anna, h 44 Kemble.
Home Phone 3347.
Jones Anna, clk, b 314 Neilson.
Jones Anna B., op, b 109 Neilson.
Jones Anna E., boxmkr, b 98 Washington.
Jones Anna E., sec Utica Daily Press, b 17 Cottage pl.
Jones Anna G., clk, b 219 West av.
Jones Anna J., wid W. W., h 154 Miller.
Jones Anna L., b 149 Blandina.
Jones Anna R., clk, b 321 Whitesboro.
Jones Arthur, grocer 183 Court, h do.
Home Phone 2086.
Jones Arthur, clk 60 Genesee, h Whitesboro, N. Y.
Jones Arthur, carpet clnr, b 20 Charles.
Jones Arthur A., mach, h 33 Taylor av.
JONES ARTHUR D.,
(Ferris & Co.), also Civil Service Commissioner, h 30 Arthur.
Jones Arthur E., jeweler, h 220 Elm.
Jones Arthur J., clk, b 9 Bell av.
Jones Arthur M., clk, b 11 Cooper.
Jones Arthur W., cement contr, b 12 Union av.
Jones Asa M., granite and marble dealer 78 Broadway, h do.
Jones Belle Mrs., h 13 Warren.
Jones Belle M., stenog, b 21 Court.

Maher Brothers

.. MEN OF FASHION ..
are invited to inspect our suits. The distinctive models and beautiful and exclusive patterns will surprise and please you.

Corner LaFayette & Seneca Sts.

THOMAS BREEN CO 92 LAFAYETTE ST PLUMBING

P. W. Schneider
Heating and Ventilating
Estimates Furnished. Both Phones. Devereux Block.
When you are buying a
Heating Apparatus
BUY THE BEST.

MUSIC IN ALL BRANCHES
CONSERVATORY OF MUSIC
ELOCUTION AND LANGUAGES

Jones Bertha G., b 69 Cornelia.
Jones Bessie H., stenog, b 720 Mary.
Jones Blanche, op, b 97 Washington.
Jones Blodwen A., b 174 Miller.
Jones Burton W., engr 69 Genesee, b 106 Court.
Jones Carl D., trav, b 3 Grant.
Jones Carlton B., note teller First Nat. Bk., h 88 Dudley av.
Jones Carodoc, lab, b 76 Taylor av.
Jones Catharine, manicurist, b 75 Steuben
Jones Catharine A., h 193 Park av.
Jones Charles, lab, h 33 Steuben.
Jones Charles, musician, b 27 Devereux.
Jones Charles E., clk, h 275 Dudley av.

JONES CHARLES F.,
Sec Board of Assessment and Taxation, h 211 Brinckerhoff av.

Jones Charles F., clk, b 345 Blandina.
Jones Charles H., lab, b 20 Charles.
Jones Charles L., County Treas office, h 104 Court.
Jones Charles L., shpg clk, h 904 Mary.

JONES CHARLES O.,
Paper box mfr., 10 Oxford rd., New Hartford. (See adv index).
Home Phone N. H. 15.

Jones Charles T., lineman, h 4 Hampton av.
Jones Charles W., shpg clk, b 733 Mary.
Jones Clara L., cash Prudential Ins Co., b 76 Eagle.
Jones Clara S., op, b 45 Oswego.
Jones Clarence, lab, b 30-34 Jay.
Jones Clarence A., clk, b 45 Steuben.
Home Phone 2683.
Jones Clarence H., auditor 127 Genesee, b 48 Cornelia.
Jones Clarence W., clk P. O., b 154 Miller.
Jones Clinton H., carp, h 2 Newell.
Home Phone 2619.
Jones Cora L., mlnr, b 38 Court.
Jones Craddock, clk, b 68 Steuben.
Jones C. Clark, optician 4 LaFayette, b 262 Oneida.

JONES C. LANSING,
Lawyer 122 Genesee, h 855 Genesee.
Home Phone res N. H. 14, bus 282.

Jones David, barber 60½ Eagle, h 80 Hobart
Jones David, porter Utica Trust and Deposit Co., b 22 Square.
Jones David, fght hndlr, h 45 Leah.
Jones David, mtrmn, h 339 Bleecker.
Jones David, h 141 Brinckerhoff av.
Home Phone 3004.
Jones David, mason, h 33 Elm.
Jones David, pressman, h New Hartford.
Jones David C., policeman, h 20 Charles.
Jones David E., loom fixer, h 2 S. Hamilton.
Jones David G., dentist 330 Columbia, h do.
Jones David G., bkpr Citiz. Trust Co., h 51 Hobart.
Jones David H., b 822 Genesee.
Jones David I., carp, b 41 Mulberry.
Jones David J., stone ctr, h 16 Leah.
Jones David J., night wtchmn, h 49 Cooper.

JONES DAVID J.,
Marble and granite works 154 Miller, h 148 do. (See adv index).

Jones David J., toolmkr, h 6 Linwood pl.
Jones David J., carp, b 57 Howard av.
Jones David O., wood wkr, h 132 West.
Jones David R., carp, h 131 Taylor av.
Jones Dorothy, wid Griffith, b 24 Linwood pl
Jones Edgar E., slsmn, h 809 Genesee.
Jones Edith, wid Robert, b 3 Johnson Pk.
Jones Edna M., clk, b 62 City.
Jones Edward, clk, b Williams Hotel.
Jones Edward, U. S. gauger, h 11 Steuben.
Jones Edward, foreman, h 114 Albany.
Jones Edward G., grdnr, b 175½ Park av.

JONES EDWARD H.,
AGENT OF WANAMAKER & BROWN OF OAK HALL, PHILADELPHIA, PA., AND OTHER CUSTOM TAILORING HOUSES OF NEW YORK. MEN'S AND YOUTHS' SUITS, OVERCOATS, FANCY VESTS AND PANTS MADE TO ORDER IN THE LATEST STYLE AT LOW PRICES. OPEN EVENINGS. CLEANING AND REPAIRING NEATLY AND PROMPTLY DONE. ROOM 29, ARCADE BLDG. (TAKE ELECTRIC ELEVATOR). RESIDENCE 112 BLANDINA.

Jones Edward J., carp, b 50 Spring.
Jones Edward R., timekpr, b 9 High.
Jones Edward W., prntr, h 163½ Howard av
Jones Edward W., ctr, h 51 Bacon.
Jones Edwin H., carp, h 170 Steuben.
Jones Edwin S., real estate, h 239 Mary.
Home Phone 1952.
Jones Edwin T., mach, h 929 Bleecker.
Jones Eleanor, drsmkr, b 193 Park av.
Jones Eleanor C., h 6 Lorraine.
Home Phone Br. Ex. 69.
Jones Eleanor R., wid James, h 76 Eagle.
Jones Eliza H., wid J. Mather h 822 Genesee
Jones Elizabeth, wid E. L., b 15 Cooper.
Jones Elizabeth, clk, b 96 Kossuth av.
Jones Elizabeth, wid Geo., b 1 Ormond pl.
Jones Elizabeth, clk, b 49 Cooper.
Jones Elizabeth, wid John, h 38 Court.
Jones Elizabeth, wid Isaac, h 41 Mulberry.
Jones Elizabeth, wid Thos., h 90 Nichols.
Jones Elizabeth, h 11 LaFayette.
Jones Elizabeth, stenog, b 111 Steuben.
Jones Elizabeth B., stenog, b 30 Albany.

Dinner Sets and Toilet Sets at JONES' HOUSEFURNISHING STORE, 225-227 Columbia St. Home Phone 1625.

ELECTRIC WIRING
Ballda Electric Co.
229 GENESEE STREET.

EYES Having Defects we correct with Lenses.
KENNEY S, Opticians, 232 Genesee St., Utica Home 'Phone 1230.

Jones Elizabeth E., wid Owen O., b 202 Neilson.
Jones Elizabeth M., h 13½ Aiken.
Jones Elizabeth W., nurse, b 262 Oneida.
Jones Ellen, wid Griffith, h 107 Miller.
Jones Ellen, b 50 Howard av.
Jones Ellen, dom 264 Genesee.
Jones Ellis L., com trav 33 Martin bldg.
Jones Ellis T., clk, h 122 Steuben.
Jones Elsie, tel op, b 93 Miller.
Jones Emma D., asst cashier, b 76 Eagle.
Jones Emma M., drsmkr, h 73 South.
Jones Emma M., wid John G., b 23 South.
Jones Enoch, build and contr, h 20 Huntington.
Jones Ethel E., clk, b 122 Steuben.
Jones Eugene R., sec and treas Anthony & Jones Co., h 120 Kemble.
Jones Evan, mason, h 10 Hickory.
Jones Evan, mach, h Columbia Sq.
Jones Evan, carp, h 209 West av.
Jones Evan, lab, h 47 Cottage.
Jones Evan E., slsmn, b 47 Cottage.
Jones Evan E., boxmkr, b 2 Rutger.
Jones Evan R., tallymn, h 18 Jefferson av.
Jones Evan W., linotype opr, h 15 Union av
Jones Evan W., fireman, h Kellogg av.
Jones E. Albert, clk, h 33 Union av.
Jones E. Clifford, cond, h 42 Hobart.
Jones E. Searls (W. D. Jones & Son), 131 Genesee, h 6 Shaw. **Home Phone res 1111.**
Jones E. Willard (Martin & Jones), h Holland Patent.
Jones Fannie J., wid Thos., b 9 City.
Jones Flora E., nurse, b 41 Court. **Home Phone 2617.**
Jones Florence L., clk, b 7 Jason.
Jones Florence M., b 3 Grant.
Jones Frances A., drsmkr, b 269 Seymour.
Jones Frances E., wid Wm. H., h 98 Washington.
Jones Frances H., teacher Mary St. School, b 92 Howard av.
Jones Frank, waiter, b 64 Broad.
Jones Frank, eng, h 521 Blandina.
JONES FRANK L.,
Dairy supplies and agricultural implements 26 Broad, h 4 Olbiston.
Home Phone bus 1761, res Br. Ex. 87.
Jones Frank S. (Jones & Gorton), h 126 West av.
Jones Fred H., ctr, h 505 Neilson.
Jones Fred O. (John O. Jones & Sons), h 94 Miller. **Home Phone 2391.**
Jones Fred O., mach, h 1519 Bleecker.
Jones Freda, mlnr, b 720 Mary.
Jones Frederick, bartndr, h 9 The James.
Jones Frederick, box mkr, h 108 Grove pl.
Jones Geo. E., mach, h 97 Miller.
Jones Geo. H., bkpr Utica Gas & Elec. co., b 13 Steuben. **Home Phone 1539.**

Jones George H., carp, h 9 Lexington.
Jones George P., foreman, h 4 Harper.
Jones George Wilson, sec Ret. Lumber Dealers Assn., h 45 Oneida.
Jones Geo. W., trav, h 900 Sunset av.
Jones Gerard, carp, h 22 Schuyler.
Jones Gertrude L., cash 226 Genesee, b 50 Oneida.
Jones Gertrude V., drsmkr, b 20 Huntington
Jones Gladys, clk, b 32 Noyes.
Jones Gladys, tlrs, b 148 Miller.
Jones Gladys J., clk, b 69 Leah.
Jones Gladys M., bkpr, b 80 Hobart. **Home Phone 2934.**
Jones Grace, clk, b 44 Scott.
Jones Grace B., teacher, b 78 Broadway.
Jones Griffith, deputy col of internal revenue, h 129½ West. **Home Phone 3354.**
Jones Griffith, shoemkr 7 Jason, h do.
Jones Griffith, gardener, h 216 Neilson.
Jones Griffith, teamster, h 153 Steuben.
Jones Griffith G., lab, h 1105 Bleecker.
Jones Griffith J., janitor, h 41 South.
Jones Griffith M. (pres Griffith M. Jones & Co.), h 416 Genesee.
Jones Griffith M. & Co. (Griffith M. Jones pres.), com merchants 27-29 Catharine. **Home Phone 935.**
Jones Gurnal A., clk, b 80 Howard av.
Jones Gwilym E., bkpr, h 296 Dudley av.
Jones G. Royce, clk, b 7 Jason.
Jones Haidee B., b 14 Hopper.
Jones Hannah, b 26 Henry.
Jones Hannah V., drsmkr, b 1105 Bleecker.
Jones Harold, wool sorter, b 68 Schuyler.
Jones Harold S., clk, b 4 Eagle.
Jones Harold V., clk First Nat Bk., b 22 Union av.
Jones Harry, mldr, b 195 Seymour av.
Jones Helen Mrs., h 175½ Park av.
Jones Helen A., dom 181 Elizabeth.
Jones Helen M., b 32 Faxton.
Jones Henry F., clk, b 72 Charlotte.

Patents—FRED W. BARNACLO, MANN BUILDING, UTICA, N. Y.

COAL EMPIRE COAL CO E. M. ANTISDEL PHILLIP E. LEWIS 195 STEUBEN HOME Phone 101

Some of the Best Tailors in the country HAVE CUT AND DESIGNED THE SUITS THAT WE WILL SHOW YOU.
MAHER BROTHERS, Cor. LA FAYETTE and SENECA STREETS

Paint, Varnish, Glass, WALL PAPER. G. Fred Lochner, 75 South St. Home Phone 2597.

Jones Henry L., con, h 235 Mary.
Jones Henry R., clk, b 314 Neilson. **Home Phone 3359.**
Jones Henry R., printer, b 213 Lansing.
Jones Henry R., tailor 30 Genesee, h 75 Steuben.
Jones Herbert, carp, b 195 Seymour av.
JONES HERBERT G.
Surgeon 224 Genesee, h 4 Eagle.
Jones Herbert N., att S. H.
JONES HOUSE FURNISHING STORE
225-227 Columbia. (See adv. side lines). Home Phone 1625.
Jones Howard H., clk, b 235 Mary.
Jones Hubert M., sub clk P. O., h 10 Addington. **Home Phone 2761.**
Jones Hugh, asst agt N. Y. C., h 25 Louisa.
Jones Hugh, h 22 Square.
Jones Hugh, clk, h 68 Steuben.
Jones Hugh, carp, h 222 Dudley.
Jones Hugh A., shpg clk, b 62 Steuben.
Jones Hugh C., con, b 35 Washington.
Jones Hugh E., gardner, h 52 South.
Jones Hugh R., sec and asst treas Hurd Fitzgerald Shoe Co., h New Hartford.
Jones Hugh L., carp, h 338 Brinckerhoff.
Jones Hugh S., foreman, h 8 Harper.
Jones Hugh T., mason, h 73 Hobart. **Home Phone 3213.**
Jones Humphrey E., carp, h 195 Seymour. **Home Phone 2021.**
Jones Humphrey R., let car, h 87 Miller.
Jones H. Burton, slater and tinner, h 163 Howard av.
Jones H. Ella, teacher Advanced School, b 23 South.
Jones Irving L., bkpr 3 Grant.
Jones Irving S. (W. D. Jones & Son), h 18 Spring
Jones Isaac, lab, b 29 Cornelia.
Jones Isaac D., lab, h 27 Devereux.
Jones Jacob J., with A. H. Williams Co. (inc.), h 31 Linwood pl.
Jones James R., gen mgr Bossert Electric Co., h 1004 Sunset av.
Jones Jane, wid Evan, h 153 Steuben.
Jones Jane, wid Jos., b 421 Lincoln av.
Jones Jane, wid Wm. R., h 99½ Steuben.
Jones Jane, wid Evan, h 50 Howard.
Jones Jane, mlnr, h 202 N. Genesee.
Jones Jane, wid Peter, h 132 Elm.
Jones Jane M., wid Wm. T., h 136 West.
Jones Jane M., wid John R., h 13 Steuben.
Jones Janet M., op, b 8 Stevens.
Jones Jay K., fireman, h 419 Sunset av.

Jones Jennie, b 77 Hobart.
Jones Jennie A., h 191 Park av.
Jones Jennie B., teacher kindergarten sch. No. 20, b 51 Hobart.
Jones Jennie L., op, b 65 Jefferson av.
Jones Jennie M., b 73 Steuben.
Jones Jennie R., b 314 Neilson.
Jones Jessie, op, b 20 Charles.
Jones Jesse E., com trav, h 80 Howard av. **Home Phone 996.**
Jones John, tmstr, b 93 Park av.
Jones John, lab, h 9 Bell.
Jones John, sig dept N. Y. C., h 627 Neilson
Jones John, carp, h 624 Neilson.
Jones John B., trav, b 42 Plant. **Home Phone 3451.**
Jones John, tmstr, b 93 Park av.
JONES JOHN D.
Physician and surgeon 240 Genesee, h 164 Park av. Home Phone bus 591.
Jones John E., grocer and meat market cor Eagle and Miller, h 77 Miller. **Home Phone 1749.**
Jones John E., h 98 Taylor av.
Jones John E., h 41 Court.
Jones John E., prop Empire Wheel Works 174 South, h W. Frankfort (R. F. D. 2).
Jones John E., mtrmn, b 154 Miller.
Jones John F., carp, b 32 Noyes.
Jones John F., saloon 46 South, h 52 Hobart. **Home Phone 1209.**
Jones John F., lab, h 344 South.
Jones John G., bkpr, h 50 Brinckerhoff av.
Jones John G., blksmth, h 25 High.
Jones John H., lab, h 4 Blandina pl.
Jones John H., elev man, b 58 LaFayette.
Jones John H. (John O. Jones & Sons), h 50 Oneida.
Jones John H., farmer, h Schuyler Corners.
Jones John H. (Jones of Utica Trucking and Storage Co.), h 18 Scott. **Home Phone res 1742, bus 53.**
Jones John J., op, b 505 Varick.
Jones John J., cond, b 72 Elizabeth.
Jones John K., engr, h 33 Aiken.
Jones John M., b 12 Union av.
Jones John M., ladders 254 Whitesboro, h 13 Hart.
Jones John M., R. R. man, h 358 W'boro.
Jones John M., lab, h 76 Taylor av.
Jones John M., op, h 360 W'boro.
Jones John M., tailor, b 345 Blandina.
JONES JOHN O. & SONS
(John H. and Fred O. Jones, grocers 226 Genesee and 105 Washington. Home Phone 695.
Jones John P., bkpr, b 57 Howard av.
Jones John P., tailor, h 345 Blandina.
Jones John P., h 139 Eagle.
Jones John R., Utica Gas Fixture Co., h 75 Cooper.
Jones John R., tmstr, h 160 West.
Jones John S. Mrs., h 18 Grant.

FOR YOUR HOLIDAY FRUITS GO TO
GEORGITSO'S, 212 Genesee cor. Pearl Streets.

John A. Roberts & Co., The Reliable DRY GOODS And Carpet House.
169-171 GENESEE STREET.

Jones John T., clk, h 22 Kemble.
Jones John T., janitor, h 168 Miller.
Jones John T. Jr., bkpr, b 111 Steuben. Home Phone 3563.
Jones John W., shpg clk, h 210 West av.
Jones John W., car insp, b 12 Leah.
Jones John W., carp, h 68 Steuben.
Jones Jos., elecr, b 202 N. Genesee.
Jones Josephine, wid Jas., h 79 W'boro.
Jones Julia M., teacher Bleecker St. Sch., b 1 Young pl.
Jones Julia W., wid John G., h 56 Watson pl. Home Phone 1449.
Jones J. Lewis, patternmaker 30 First, h 45 Steuben.
Jones J. Meirion, trav, b 63 Steuben.
Jones Katharine, op, b 131 Taylor av.
Jones Katharine, b 151 Oneida.
Jones Kate, cook, b 37 Elizabeth.
Jones Laura A., drsmkr, h 175½ Park av. Home Phone 1284.
Jones Laura E., op, b 153 Seymour av.
Jones Laura G., clk, b 32 Grant.
Jones Laura A., wid Wm. H., h 69 Leah.
Jones Laura O., b 32 Watson.
Jones Leroy E., bkpr, b 49 Cooper.
Jones Leroy H., physician 225 Genesee, h 11½ Court. Home Phone 1598. Office Home Phone 870.
Jones Leslie, clk P. O., h 66 Olbiston. Home Phone Br Ex 54.
Jones Leslie E., P. O. clk, h 71 Oswego.
Jones Lewis A., eng, h 62 Steuben.
Jones Lewis A., supt mailing dept P. O. also member of U. S. Civil Service Examiners, h 34 Watson pl.
Jones Lewis P., mtrmn, h 33 Newell.
Jones Lewis R., clk, h 76 Taylor av.
Jones Lila, music teacher, b 95½ Steuben.
Jones Lila M., stenog, b 107½ Park av.
Jones Lillian Mrs., h 68 Schuyler.
Jones Lilian A., bkpr Olbiston, b 5 Fay.
Jones Llewellyn, mason, h 67 Miller.
Jones Llewellyn, shpg clk, h 18 Hart.
Jones Lorena M., tel op, b 41 Spring. Home Phone 1354.
Jones Lottie M., clk, b 45 Oswego.
Jones Louis W., watchmn, b 335 Mary.
Jones Louise, wid Palmer H., h 210 West av
Jones Louise E., stenog 127 Genesee, b 309 Rutger.
Jones Lucy O., bkpr, b 21 Court.
Jones Luella, wid Emmanuel, h 835 Columbia. Home Phone 2237.
Jones Luther S., emp Inter. Heater Co., h 3 Grant. Home Phone 3038.
Jones Lydia A., nurse, b 12 Cornelia.
Jones Mabel, box mkr, b 20 Charles.
Jones Mabel L., teacher Bleecker St. Sch., b 141 Brinckerhoff av.
Jones Mabel A., ticket agt U. & M. V. Ry. Ilion, b 219 West av.
Jones Mabel O., op, b 32 Noyes.
Jones Madge, att S. H.
Jones Marg., wid Wm. E., h 104 Miller.
Jones Margaret, maid 98 Oneida.
Jones Margaret, h 203 Steuben.
Jones Margaret, clk, b 99½ Steuben.
Jones Margaret, clk, b 73 Hobart.
Jones Margaret A., stenog, b 16 Leah.
Jones Margaret A., b 131 Taylor av.
Jones Margaret C., stenog, b 59 Hobart.
Jones Margaret C., b 107 Miller.
Jones Margaret E., wid J. E., h 651 Mary.
Jones Margaret E., b 47 Eagle.
Jones Margaret E., h 221 Genesee. Home Phone 2873.
Jones Margaret E., op, b 12 Louisa.
Jones Margaret E., tel op S. H.
Jones Marg. H., wid John W., b 11½ Court.
Jones Marg. P., wid John J., h 420 James.
Jones Marian L., nurse, b 78 Stark. Home Phone 1325.
Jones Marie D., wid Wm. E., cashier, b 309 Rutger.
Jones Marietta, b 193 Park av.
Jones Mary, wid Adam, h 33 McQuade.
Jones Mary, wid John, h 174 Elizabeth.
Jones Mary, housekpr, b 47 Broadway.
Jones Mary Mrs., drsmkr, h 15 Gold.
Jones Mary (Mrs. Wineburg), rooming house, h 319 Mary.
Jones Mary, dom, 135 Mary.
Jones Mary A. Mrs., h 32 Faxton.
Jones Mary A., b 13½ Aiken.
Jones Mary A., op, b 1129 Bleecker.
Jones Mary C., b 27 Ash.
Jones Mary C., b 92 Howard.
Jones Mary E., teacher, b 191 Park av.
Jones Mary E., tailoress, b 57 LaFayette.
Jones Mary E., stenog, b 90 Nichols.
Jones Mary E., clk, b 24 Linwood.
Jones Mary E., wid Alex., h 78 Stark. Home Phone 1325.
Jones Mary G., clk, b 69 Leah.
Jones Mary J., drsmkr, b 175½ Park.
Jones Mary J., nurse, b 14 Aiken.
Jones Mary J., wid J. R., h 637 W'boro.
Jones Mary J., wid Robert O., h 81 Howard
Jones Mary M., h 149 Blandina.
Jones Mary R., wid David, b 361 Genesee.
Jones Mary R., public stenog and notary 79 U. C. Nat Bk Bldg., b 85 Miller.
Jones Martha, wid Homer A., drsmkr, b 219 West av.
Jones Mattie E., teacher Union St. School, b 112 Blandina.
Jones Mattie L., drsmkr, b Olbiston.
Jones Maurice W., clk N. Y. C. freight house, h 140 Park av.
Jones May E., op, b 24 Huntington.
Jones Meredith H., lineman, h 84 Park.
JONES MILTON T.
Seeds, dairy supplies and hardware 14 Liberty, h Schuyler rd Deerfield. Home Phone bus 6, res 2485.

C. A. WEIR, Dealer in FRESH and SALT MEATS, POULTRY and OYSTERS in season. 1123 BLEECKER ST. HOME PHONE 248

Complete Bath Room Displays
Home Phone 620

Select Your FIXTURES off Our Floor—not from Catalog
BANNIGAN & COOPER,
8 and 10 Devereux St.

Experienced Men to do Repairing
Bell Phone 848

Never accept a Deed or Mortgage on hearsay. Let us make an accurate SEARCH and show the FACTS

Central New York Abstract and Title Co.
27 Elizabeth Street - - Utica, N. Y.

WILLIAM E. GREEN SLATE AND METAL ROOFS, FURNACES AND GENERAL REPAIRING SHOP. Cor. Lincoln Ave. and Hickory St.

Jones Minnie, clk, b 160 West.
Jones Minnie, wid Wm., h 30 Albany.
Jones Minnie E., op, h 167 Blandina.
Jones Minnie L., bkpr, b 4 Eagle.
Jones Morris J., barber 80 Steuben, h 84 do.
Jones Mostyn L., Jones Bros., b 154 Miller.
Jones Mott J., eng, h 2 Brayton Pk. pl. **Home Phone 2015.**
Jones Myrtle, saleslady, b 182 Steuben.
Jones M. Adelaide, teacher Wetmore Sch., b 45 Oneida.
JONES M. ANNA
Jones' House Furnishing Store 225-227 Columbia, b 92 Howard av. (See adv. side lines).
Jones M. A., wid John, b 46 Main.
Jones M. G. Mrs., op, h 1105 Bleecker.
Jones M. Louise, clk, b 81 Howard av.
Jones Nellie G., op, b 344 South.
Jones Nellie J., wid Daniel B., grocer 62 City and 158 Elm, h 62 City. **Home Phone bus 1222, res 257.**
Jones Nellie M., stenog, b 141 Brinck'hf.
Jones Nellie R. Mrs., h 69 Leah.
Jones Norma, waitress Gen Hosp.
Jones Norman C., stock boy, b 22 Union av
JONES OF UTICA TRUCKING AND STORAGE CO.
(John H. Jones and Wilbur S. Clark), 28-32 Catharine and 57-65 Hotel. Home Phone 53.
Jones Oscar, con, h Seward av. N. H.
Jones Otis H., tmstr, h 26 Gold.
Jones Owen, janitor, b 99½ Steuben.
Jones Owen D., let car, h 252 South.
Jones Owen O., car repr, h 138 Miller.
Jones Pauline, clk, b 220 Elm.
Jones Peter, stone ctr, b 22 Square.
Jones Pierce (Griffiths & Pierce), h 24 Faxton. **Home Phone 3559.**
Jones Ralph, tmstr, h 806 James.
Jones Ralph M., supt, h 573 W'boro.
Jones Ray E., ex mess, h 48 Cornelia.
Jones Raymond, clk, b 27 Devereux.

Jones Reba, clk, b 720 Mary.
Jones Rena, clk, b 239 Mary.
Jones Reuben, mach, h 881 Bleecker.
Jones Richard, agt, h 321 Whitesboro.
Jones Richard, sta eng, h 5 Clinton.
Jones Richard D., tailor, h 49 John.
Jones Richard E., prntr S. H., h 45 Oswego.
Jones Richard E., mason, b 22 Square.
Jones Richard G., House Furnishing Goods 225-227 Columbia, h 92 Howard av.
Jones Richard H., grocer 213 Lansing, h do.
Jones Richard H., clk, h 1 Young pl. **Home Phone 1620.**
Jones Richard T., mach, h 5½ Miller.
Jones Richard V., grocer 50 Leah, h 101 West. **Home Phone 2839.**
Jones Richard W., tailor, h 95½ Steuben. **Home Phone 2818.**
Jones Robert, b 6 Spring.
Jones Robert, lab, h 47 Charlotte
Jones Robert, mtrmn, h 68 Steuben.
Jones Robert B., grocer 37 Cornelia, h 11 Cooper. **Home Phone 10.**
Jones Robert E., mach, h 23 Gold.
Jones Robert F., driver, b 12 Leah.
Jones Robert H., asst treas Savage Arms Co., h 720 Mary. **Home Phone 2570.**
Jones Robert H., lab, h 38 Union.
Jones Robert H. Jr., student, b 720 Mary.
Jones Robert L., pressmn, b 213 Lansing.
Jones Robert O., milk dealer, h River rd Deerfield.
Jones Robert R., florist, b Oneida near Cemetery.
Jones Robert S., op, h 48 Leah.
Jones Robert T., foreman, h 12 Leah.
Jones Robert W., let car, h 23 Addington.
Jones Robert W., carp, h 84 Leah.
Jones Roger T., trav, h 391 Dudley av.
JONES ROSCOE E.
(Ronan & Jones) coal and wood 95 Broad, h 51 Chestnut. (See adv index). Home Phone 2790.
Jones Roscoe R., attd S. H., h 44 Steuben.
Jones Roscoe Z., clk Hotel Martin, h 42 Lansing.
Jones Ruth, stenog, b 85 Miller.
Jones R. Clinton, col Observer, h 90 Seymour av.
Jones R. David, bkpr, h 59 Hobart.
JONES R. FRANK
DENTIST 196 GENESEE, EVANS BLDG. OFFICE HOURS 9 TO 12 AND 2 TO 5. HOME PHONE 992.
Jones R. Frank Mrs., h 6 Addington pl.
Jones R. Griff, blksmth, b 20 Leah.
Jones R. Owen, h 50 South.
Jones Samuel, saloon 522 Varick, h 520 do. **Home Phone 3060.**
Jones Samuel E., cutter Roberts-Wicks, h 22 Union av.
Jones Samuel H., dentist 161 Genesee, h 122 Rutger.

QUALITY DRUG SHOP

WILLIAM BLAIKIE COMPANY
202 GENESEE STREET
UTICA, N. Y.

Utica School of Commerce
ONEIDA NATIONAL BANK BLDG. T. J. RISINGER, Prin'l

Jones Sara E., stenog 55 Utica City Nat Bank Bldg., h 191 Park av.
Jones Sarah J., b 32 Watson pl.
Jones Sarah J., wid J. E., h 3 Cottage. **Home Phone 3367.**
Jones Sarah M., wid Morven M., h 42 Faxton.
Jones Sewell M., trav, b 12 Steuben Park.
Jones Simeon D., ins agt, h 67 Hobart.
Jones Sophia J., b 193 Park av.
Jones Stanley, clk, b 9 Lexington pl.
Jones Stanley W., bank clk, b 154 Miller.
Jones Stuart G., bkpr, b 4 Eagle.
Jones Thelwin, fireman P. O. bldg., h 93 Miller.
Jones Theodore P., agt, b 307 Seymour.
Jones Theresa, h 321 Whitesboro.
Jones Thos., mach, h 494 Whitesboro. **Home Phone 3443.**
Jones Thomas, lab, h 315 State.
Jones Thomas, engr, h 96 Kossuth av.
Jones Thomas, lab, b 705 Catharine.
Jones Thomas C., linotype op, h 117 Elm.
Jones Thomas D., mason, h Trenton rd, Deerfield.
Jones Thomas E., cigar mfr 336 Columbia, h 578 Whitesboro. **Home Phone 2433.**
Jones Thos. E., watchman, h 50 Spring.
Jones Thomas E., lab, h 174 Seymour.
Jones Thomas E. Mrs., drsmkr 578 Whitesboro, b do.
Jones Thomas G., linotype op, h 107 Miller.
Jones Thomas H., carp 84 Broadway (rear), b 4 Addington pl.
Jones Thos. H., tailor, h 80 Hobart.
Jones Thos. M., carp, h 119 Howard av.
Jones Thos. M. Mrs., h 151 Miller.
Jones Thomas R., carp, h 314 Neilson.
Jones Thomas R., h 69 Cornelia.
Jones Thomas S., blksmth, h 18 Charles.

JONES HON. THOMAS S.
(Jones, Townsend & Rudd), h 20 Jewett pl.

Jones Thos. W., insp 44 Arcade, h Maynard.
Jones Thomas W., foreman, b 494 Whitesboro. **Home Phone 3443.**
Jones T. Emrys, clk, b 2½ Taylor av.

JONES, TOWNSEND & RUDD
(Thos. S. Jones, Wm. Townsend and Jos. Rudd), lawyers 84-85-86 U. C. Nat. Bk. Bldg. Home Phone 143.

Jones Una B., teacher South St. School, b 12 Hobart.
Jones Victor H., col, b 63 Steuben.
Jones Vida B., clk, b 62 City.
Jones Waldo G., clk, b 119 Howard av.
Jones Walter D., cashier, h 146 Howard av. **Home Phone 3583.**
Jones Walter E., brklyr, h 183 Lansing.
Jones Walter F., teacher, b 11 Cooper.
Jones Walter G., chief clk, h 206 Howard.
Jones Walter J. (Utica Sanitary Plumbing and Heating Co.), h 118 Elm.

Steber
MILLINERY
BLANDINA STREET, NEAR GENESEE,
UTICA, N. Y.
ARTE ET INDUSTRIA

Jones Walter R., bkpr 127 Genesee, h 157 Brinckerhoff av. **Home Phone 3076.**
Jones Willard W., trav, h 274 Seymour av. **Home Phone 118.**
Jones William, carp, h 58 Howard av.
Jones William, op, b 187 Elizabeth.
Jones William, lab, b 33 Cooper.
Jones Wm., lab, h 8 South Hamilton.
Jones William, mach, b 145 Elizabeth.
Jones Wm. A., mason, h 137 Steuben.
Jones William B., b 57 Howard av.
Jones Wm. D. (Jones & Gurley), h 18 Noyes.

JONES WILLIAM D.
Real estate 26 Arcade, h 155 Park av. Home Phone 1425.

Jones William D. (Wm. D. Jones & Son), h 42 Spring.
Jones Wm. D., salesman, b 107 Miller.
Jones Wm. D. & Son (Wm. D. & Irving F.), oysters, wholesale, 12 Madison la. **Home Phone 820.**

JONES W. D. & SON
(E. Searls Jones), printer 131 Genesee. Home Phone 1259.

Jones Wm. E. (W. E. Jones & Son), h 169 Howard av. **Home Phone 1422.**
Jones Wm. E., carp, h 59 Hobart.
Jones Wm. E. Jr. (W. E. Jones & Son), h Pleasant nr Tilden.
Jones Wm. E. (Jones & Thomas), h 323½ Mary.

JONES WILLIAM E.
Slater and tin roofer, 169 Howard av. (See adv index).

Jones Wm. F., eng, h 32 Grant. **Home Phone 3587.**
Jones Wm. F., grocer 218 Neilson, h 78 Miller.
Jones Wm. G., mtrmn, h 123½ Taylor.
Jones Wm. H., 9 The James.
Jones Wm. H., janitor, h 9 King.

131 GENESEE
THE
FRANTZ
LADIES AND GENTLEMEN
INN
131 GENESEE

LOFTUS EMDIN, 98 MILLER ST. HOME PHONE 991.
Everything in PAINTING.
Mail Orders Promptly Attended To.

RUDOLPH J. GUCKEMUS
Merchant Tailor, 414 Varick St., UTICA
SUITS TO ORDER FROM $18 TO $35
Largest Assortment in town to select from

JOHN A. ROBERTS & CO., 169-171 GENESEE ST.
Fine Millinery, Cloaks, Carpets and Upholstery.

INSURANCE. E. F. & J. S. KERNAN, Devereux Block. See Page 3 for List of Companies. Phones: Home 2210; Bell 1035

H. J. BRANDELES,
HEATING - PLUMBING
AUTOMATIC SPRINKLER
EQUIPMENTS.
101 LA FAYETTE ST.

Jones William H., carp, h 32 Noyes.
Jones William H., att S. H.
Jones William H., carp, h 733 Mary.
Jones Wm. H., fireman, h 12 Capital av.
Jones William H., trav, h 85 Miller. **Home Phone 2868.**
Jones William H., bkpr, h 28 Fay.
JONES WILLIAM HUGHES (Cymric Printing Co.), h 63 Steuben.
Jones William J., mtrmn, h 77 City.
Jones William J., carp, b 128 Wager.
Jones William J., stripper, b 27 Devereux.
Jones William S., h 75 West.
Jones Wm. L., cigarmkr, b 578 W'boro.
Jones William O., carp, h 41 Spring.
Jones William O., fireman, h 39 Bristol.
Jones William P., agt, h 5 Fay.
Jones William R., carp, h 29 Addington.
Jones William R., carp, h 1 Union av.
Jones William S., sol, h 96 Eagle.
Jones William S., mason, b 203 West.
Jones Wm. T., grocer 218 Neilson, h 78 Miller. **Home Phone 2261.**
JONES WILLIAM V. Managing editor Utica Press, h 56 Cornelia. Home Phone 2283.
Jones Wm. W., physician and surgeon 62 Cornelia, h 23 Court. **Home Phone 521.**
JONES WILLIS H. Ornamental iron and wire works 70 Hotel, b 27 Aiken. (See adv index). Home Phone 259.
Jones Winifred, drsmkr, b 28 Linwood.
Jones Winifred G., mlnr, b 720 Mary.
Jones W. Caradog Rev., pastor Bethesda Welsh Cong. Church, h 57 Howard av. **Home Phone 1242.**
Jones W. H. Mrs., h 18 Addington pl.
Jones & Clark (John H. Jones and Wilbur S. Clark), props of Jones of Utica Trucking Co. 28-32 Catharine. **Home Phone 53.**
Jones & Gorton (Frank S. Jones and E. H. Gorton), grocers 44 LaFayette. **Home Phone 199.**

THE EAGLE BREWING CO.
EXTRA FINE
ALES AND LAGER
PHONE 545

JONES & GURLEY (William D. Jones and Nelson R. Gurley) wall paper, paints, glass and varnish 52 Franklin sq. Home Phone 37.
JONES & THOMAS (Wm. E. Jones and Wm. H. Thomas), general barber supplies, cutlery and grinding 263 Bleecker. See adv. index). Home Phone 1839.
Jordan Alfred E. pntr, b 332 Mary.
Jordan Anthony, waiter, h 157 Elizabeth.
Jordan Bridget, wid John, h 28 Taylor.
Jordan Cath., wid partino, h 102 Broad.
JORDAN EDWARD P. Lawyer also Justice of Peace 85 Arcade, b 99 Charlotte. Home Phone 681.
Jordan Elizabeth, mlnr, b 28 Taylor av.
Jordan Margaret A., b 28 Taylor av.
Jordan Patrick A., contr, h 12 Brayton pk.
Jordan Stephen, ins agt, b 128 Park av.
JORDAN THOMAR R. Gen sec Y. M. C. A., h New Hartford. Home Phone N. H. 804.
Jordan Walter D., brkmn, h 46 St. Vincent.
JORDAN WILLIAM J. Deputy City Treasurer 16½ Taylor av. Home Phone res 3464.
Jorgensen Caroline M., op, b 424 Lincoln.
Jorgensen Julia A., stenog, wid Anthony S., h 2 Clark pl.
Jorgensen Mary F., wid Peter C., h 424 Lincoln av.
(Jorgensen, see Juergensen).
Joseph George, pdlr, h 541 Bleecker.
Joseph Jacob, dry goods 230 Columbia, h 54 Spring. **Home Phone 2276.**
Joseph Mike, pdlr, h 659 Catharine.
Joseph Patrick, time kpr, b 329 Mary.
Joslin Albert V., nurse S. H.
Joslin Chas., mach, h Bell av.
Joslin Herbert R., carp, h 20 Eagle.
Joslin Martha H., b 7 Kemble Ter.
Joslin Owen, h 284 Whitesboro.
(Joslin, see also Jocelyn).
Joslyn Henry, barber, h 527 Blandina.
Joswick Charles, lab, h 159 Taylor av.
Joswick Mary, b 159 Taylor av.
Joy Charles H., foreman, h 306 Kossuth.
Joy Frank, lab, h 423 Bleecker.
Joy Rose Mrs., op, h 761 Bleecker.
Joyce Catharine, op, b 658 Bleecker.
Joyce Charles, clk, 53 Miller.
Joyce Edw. M., com trav, b 267 Oneida.
Joyce Ellen, op, b 658 Bleecker.
Joyce Harrison D., clk, b 267 Oneida.
Joyce Henry W., lab, h 97 Liberty.
Joyce Jane L., bkpr, b 267 Oneida.
Joyce J. Henry, salesman, h 139 LaFayette.
Joyce Lena Mrs. (Kuehnling & Enright), h 139 LaFayette.
Joyce Minnie L. Mrs., drsmkr, h 91 South.
Joyce Thomas E., meat cutter, h 267 Oneida
Joynt D. Edwin, tailor, h 205 Lansing.

Utica Paper Box Co.
35-37-39-41 Liberty St.
C. N. Y. Phone 164-A. Home Phone 164.
Millinery and Metal Edge... BOXES

BUY THE BEST
Pure Utica City Reservoir ICE
Sold Only by The
UTICA ICE COMPANY
Both Phones 165. 152 Kemble St.

Judge Alfred E., grocer 805 Genesee, h do.
Judge Anna M., pupil nurse at St. Elizabeth Hospital.
Judge Roger Rev., asst pastor St. Joseph's Church, h 702 Columbia.
Judge Thomas, shoemkr, h 342 Varick.
Judkins Leonard E., carpet layer, h 182 Elm
JUDSON FRANK S.
Contract agt Home Telephone Co., h 19 Summit pl. Home Phone 397.
Juergensen Edw. H., bkpr, b 180 Dudley av
Juergensen Hans, bkpr, h 180 Dudley av.
(Juergensen, see Jorgensen).
Julian Frances, op, h 300 Whitesboro.
Julian Michael, lab, h 111 Water.
Julian Peter, driver, b 346 Whitesboro.
Junod Fred, h 1205 Sunset.
J. & M. ELECTRIC CO.
Pres and treas M. H. Johnson, vice pres and sec H. G. Hatfield, electrical engineers and contractors 204 Genesee. (See adv. side lines also adv. index). Home Phone 338.

K

Kacher, Charles, carp, h 14 Martin.
Kadluhoski Frank, lab, h 148 Whitesboro.
Kaelin Casper, clk, b 67 Brinckerhoff.
Kaelin Edward, op, b 83 Albany.
Kaelin Fred A., op, h 43 Albany.
Kaelin Joseph, lab, b 83 Albany.
Kaelin Mary, wid Joseph, h 83 Albany.
Kaelin Walter J., mldr, h 362 Blandina.
Kaelin Wm., mldr, h 1 S. Hamilton.
Kaelin Wm. C., coremkr, h 482 Blandina.
Kahler Chas. O., storemtr, h 12 Warren.
Kahler Harvey, driver, h 2 Sickenberger pl.
Kahler William, mach, b 2 Sickenberger.
Kahler William E., tmstr, h 149 Kemble.
Kain Patrick, lab, h 72 Schuyler.
Kain Sarah, pupil nurse St. Eliz. Hosp.
Kaiser Florence M., b 16 South.
Home Phone 594.
Kajuba Julian, mldr, h 76 Spring.
Kaley Walter, mach, h 12 Parker.
Kaletzky, Julius, grocer 68 Liberty, h do.
Kalis Albert, op, b 139 Taylor av.
Kalis Charles L., tailor, b 139 Taylor av.
Kalis Emil, lab, b 139 Taylor av.
Kalis John, farmer, b 139 Taylor av.
Kalis Minnie, op, b 139 Taylor av.
Kalis Stephen, lab, h 139 Taylor av.
Kambeitz Louis, ctr, h 141 Albany.
Kamincki Jos. M., real est, h 40 Downer av
Kammacher Flora C., stenog, b 17 McQuade av.
Kammerer Frank O., bkpr City Nat. Bk., b 238 Grove pl.
Kammerer John, tailor, h 238 Grove pl.
Kammerline Louis, baker, h 9 Hart.
Kammerlohr Carrie W., op, b 153 Court.

WEDDING RINGS AT MURPHY'S JEWELRY STORE. 2 BLANDINA ST.

Kammerlohr Charles J., b 153 Court.
Kammerlohr Frank, carp, h 3 Brayton Pk.
Kammerlohr Geo. J., mach, b 402 W'boro.
Kammerlohr Harry, bkpr, b 402 W'boro.
Kammerlohr John, mess Am Ex., b 153 Court.
Kammerlohr Joseph, grocer 500 Columbia, h 110 State. **Home Phone 275.**
Kammerlohr Lena, wid Max, h 153 Court.
Kammerlohr Phoebe A., wid Joseph, h 402 Whitesboro.
Kanatenah Apartment House 376 Genesee. Bachelor Apartments **Home Phone Br Ex 25.** Office **Home Phone Br Ex 139.**
Kane Annette M., stenog, b 6 The James. **Home Phone 3290.**
Kane Catharine E., clk, b 153 West.
Kane Elmer N., eng, h 220 Elizabeth. **Home Phone 3337.**
Kane Ellen, wid John, h 223 Kossuth.
Kane Frank, lab, b 450 South.
Kane Frank, carp, b 923 Catharine.
Kane Hamilton, tmstr, h 450 South.
Kane John, lab, b 10 Broadway.
Kane John, shoemkr 5 Oneida, h 153 West.
Kane John, lab, b 141 Mohawk.
Kane John T., elec, h 159 Schuyler.
Kane Martin, carp, h 923 Catharine.
Kane Martin A., op, b 923 Catharine.
Kane Mary, stenog, b 153 West.
Kane Mary, caterer, h 58 Frances.
Kane Nellie, op, b 421 Sunset av.
Kane Nicholas, tmstr, b 141 Mohawk.
Kane Patrick, eng, b 223 Kossuth av.
Kane Rose, op, b 153 West.
Kane Theron H., creamery 62 South, h 202 Grove pl. **Home Phone 1050.**
Kane Vincent G., op, h 18 Thorn.
Kane, see also Cain and Cane).
Kannon Edwin, b 36½ Leah.
Kanvog Ida C., mlnr, b 30 Albany.
Kapfer Chas., porter, h 392 Whitesboro.
Kaplan Jacob, tailor, h 234 Mary.
Kaplan Louis, cap mkr, h 86 Whitesboro.
Kaplan Samuel, cap mkr, h 7 Broadway.
Kaple Chas. B., supt, h 68 Hubbell. **Home Phone 1143.**
Karker Earl, brkmn, b 399 Blandina.
Karl Frank, op, h 6 Kellogg av.
Karl John, h 438 Blandina.
Karl Peter, mgr Hippodrome, h 91 LaFayette.
Karl Rose K. J., tlrs, b 124 LaFayette.

J. & M. ELECTRIC CO., 204 Genesee St. The Place for Wiring

Maher Brothers,
Cor. LaFayette and Seneca Streets.
Suits of Metropolitan Style and Fit
That's just what you young men want, isn't it? And that is just what we are prepared to give you.

AGENT FOR
Giblin Boilers.
Spencer Boilers
Cut Coal Bills in Two.
P. W. Schneider,
AGENT
Devereux Block Both Phones

UTICA CONSERVATORY OF MUSIC HAS A NATIONAL REPUTATION.
BELL PHONE 1470 HOME PHONE 698

Karl William, lab, h 403 Bleecker.
Home Phone 3125.
(Karl, see Carl and Carle).
Karlen Bertha, b 196 Miller.
Karlen Katherine, wid John, h 196 Miller.
Karlik Charles, mach, h 16 Hart.
Karn Isadore, wtchmn, h 76 St. Vincent.
Karn Wm. H., tinsmth, h 297 Brink'hf av.
Karney Michael, iceman, h 25 Bacon.
Karnoski Modjeck, lab, b 89 Spring.
Karpinska Kate, dry goods and millinery 35 Nichols, h do.
Karpinski Jos., op, h 276 Lincoln av.
Karowski Wojciech, op, h 89 Spring.
Kaspcyck Frank, lab, h 29 William.
Kassing Andrew H., carp, b Hotel Sheridan
Kassing Arthur F., mgr, h 176 Steuben.
Home Phone 2343.
Kassing Burton I., mach, h 105 Grove.
Kassing Clarence H., h 103 Grove pl.
Home Phone 3025.
Kassing Henry, contr 61 Kemble, h do.
Home Phone 1075.
Kasson Calvin H., grocer Deerfield, h do.
Home Phone 1065.
Kasson Helen M., clk, b at Deerfield.
KASSON JOHN G.
Interior decorator 227 Genesee, h do.
Home Phone 3190.
Kasztelan John, op, b 211 Lincoln av.
Katanyra Katyra, op, b 209 Whitesboro.
Kates Edna, op, b 1616 Catharine.
Kates Mary F., wid David, h 1616 Catharine
Kattsiff Abraham, tailor, h 65 Whitesboro.
Kathern Helen, wid Chas., b 112 Park.
Katzman Hyman (Berkman, Katzman & Co.), h 50 Whitesboro.
Kaufman Julius, pdlr, h 42 Whitesboro.
Katzman Nathan (Berkman, Katzman & Co.), h Malone, N. Y.
Katzmark Felix, lab, h 21 Bryant.
Kaufer Edward, waiter, h 6 Harper.
Kaufer Frederick, op, h 79 Warren.
Kaufer Frederick Jr., lab, b 79 Warren.
Kaufer Wm., florist, h 51 Churchill av.
KAUFMAN GEORGE
Livery 46 Elizabeth, h do.
Home Phone 268.
Kauslofsky Joseph, lab, h 33 Buffalo.
Kaut Mary A., nurse S. H.
Kauth Henry, tmstr, h 97 Arthur.
Kauth John, plumber, h 126 Howard.
Kavanagh Bernard, plumber, h 74 Second.
Kavanagh Cath., wid Wm., h 531 State.
Kavanagh Catharine, clk, b 531 State.
Kavanagh Jos. M., P. O. clk, h 311 Mary.
Kavanagh Mary, wid James, h 223 Kossuth.
Kavanagh Patrick. J., furnace mtr, b 223 ossuth.
Kavanagh Wm. M., foreman, h 74 Oswego.
Kavanagh, see Kavanaugh, also Cavanaugh
Kavanaugh Geo. W., trimmings for knit underwear 24 Broad, h Cohoes.
Home Phone 831.
Kawa Joseph, lab, h 8 Cedar.
Kay Jacob, mkt 110 W'boro, h 20 Hoyt.
Kay Julius B., dry goods 980 Bleecker, h 86 Nichols. Home Phone 2424.
Kay's Kash Bazaar 980 Bleecker.
Kay Reynolds, mail clk, b 140 John.
Kay Samuel, ins agt, h 1021 Bleecker.
Kay William P., asst mgr Royal Typewriter Co., h 15 Johnson Pk.
Kayser Barnard (L. Kayser & Sons), b 26 Washington.
Kayser Louis (L. Kayser & Sons), h 26 Washington.
Kayser L. & Sons (Louis, Barnard and Milton), dry goods and clothing 40 Genesee and 86½ Whitesboro.
Kayser Milton (L. Kayser & Sons), b 26 Washington.
Kayslowitz Sol, cap mkr, h 39 Hotel.
Kealey Ellen, laundress, b 125 West.
Kealey Michael J., R. R. man, h 159 Kemble
Kearney Anthony R., electr, h 918 Mary.
Kearney Eleanor A., teacher School No. 18, b 146 Brinckerhoff av.
Kearney James, op, b 2 Winner av.
Kearney Jane, wid John, h 226 Jay.
Kearney John F., bicycle mkr, b 226 Jay.
Kearney Teresa, att S. H.
Kearney Thos., marble ctr, b 226 Jay.
Kearney William A., att S. H.
(Kearney, see also Carney).
Kearns Ellen, b 151 Rutger.
Keating George W., investigator board of charities, h 59 Stark.
Keating Fred A., bkpr, h Prospect av.
Keating John E., mach, h 59 Stark.
Keating John M., b 313 Columbia.
Keating Mary, h 40 Warren.
Keating Susan, b 40 Warren.
Keating Thos. B., ladies ready to wear clothing 194 Genesee, h Prospect.
Home Phone bus 289, res 3053.
Keavey Jennie E., wid Michael E., h 51 Howard.
Keavey Thomas J., clk, b 51 Howard.
Keck Mary L., teacher, b 43 Eagle.
Keefe John J., con, h 51 Taylor av.
Keefer Cornelius, cond, h 2 Kirkland.
(Keefer, see Kieffer and Keifer).
Keegan Gertrude, op, b 59 Steuben.
Keegan James, mldr, h 906 Mary.

DR. H. F. GUILLAUME, Dentist. Treatment of Abscessed Teeth a Specialty. CLARENDON BLDG. Both phones

ELECTRIC SUPPLIES ✣ BALLDA ELECTRIC CO.
229 Genesee St.

EYES Having Defects we correct with Lenses.
KENNEY S, Opticians, 232 Genesee St., Utica. Home 'Phone 1230.

Bring your EYE Troubles TO US

Keegan John, grocer, 720 West av. h do. **Home Phone 2637.**
Keegan Mae A., op, b 44 Steuben.
Keegan Mary, h 59 Steuben.
Keegan Mary, wid Edw., h 54 Warren.
Keegan Michael, mldr, b 54 Warren.
Keegan Walter, exmn, b 59 Steuben.
Keeland Michael J., porter, b 123 Park av.
(Keegan, see Kegon).
Keeler Charles W., mech eng, h 1616 Bleecker. **Home Phone 2760.**
Keeler Raymond G., trucking, h 144 Albany. **Home Phone 3577.**
Keeler Raymond W., state eng, h 255 Lansing.
Keeling Dwight H., ctr, h 97 Lansing. **Home Phone 3189.**
Keeling James H., carp, h 68 Lansing.
Keen Wm. E., foundrymn, h 144 Conkling. **Home Phone 3253.**
Keenan Arthur, op, b 8 S. Hamilton.
Keenan Helen, maid, 112 Park av.
Keenan Jas., b 613 Neilson.
Keenan Patrick, formn, h 8 S. Hamilton.
Keenan Paul, op, b 8 S. Hamilton.
Keenan Peter J., agt Eagle Brew Co., b 409 Blandina.
Keene Caroline, wid A. C., h 245 Steuben.
Keene Edmund A., carp, h Webster av. cor South.
Keene Eliza Mrs., dom, b 36 Miller.
Keene Geo. A., tmstr, h 121 Lansing.
Keene John, tmstr, h 287 Blandina.
Keene William A., engr, h 101 Kemble.
Keever Edwin, pastor Church of Redeemer, h 47 Plant. **Home Phone 3523.**
Kefoot John, lab, h 9 Bacon.
Kehoe James, bkmn, b 3 Cooper.
Kehrer Henry, formn, h 33 Louisa.
Kehrli Lena, wid Melchoir, h N. Genesee, Deerfield.
Keidel Charles G., weaver, b 36 Bristol.
Keidel George, wagon mkr, h 36 Bristol.
Keidel Geo. J., clk, h 47 Churchill.
Keidel Mary, bkpr, b 36 Bristol.
Keif Nellie, nurse, h 893 Bleecker.
Keife Chas., fireman, b 232 Blandina.
Keife Eva B., wid John, b 45 Rutger.
Keifer Barbara, wid Jos., b 150 Park av.
Keilack Louis, tailor, b Genesee Hotel.
Keilbach Arthur F., bkpr, h 1 White pl.
Keilbach Frances, drsmkr, b 51 Saratoga.
Keilbach Harvey H., embalmer, b 127 Columbia.
Keilbach Henry, mail clk, b 51 Saratoga.
Keilbach Philipina, wid Valentine, h 51 Saratoga.
(Keily, see Kiely, also Kiley).
Keim Frederick J., ctr, h 1 Humbert.
Keim Geo. F. M., stenog, b 43 Saratoga.
Keim Henry, mason, h 18 S. Hamilton.

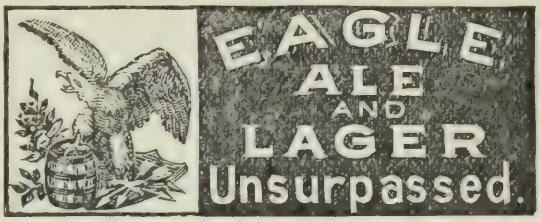

Keim Mrs. N., physical and life culture, h 43 Saratoga. **Home Phone 3299.**
Keim Peter, boilermaker, h 43 Saratoga.
Keiner Fred, carp, b 147 LaFayette.
Keinz Frank M., telg op, h 251 Dudley.
Keinz John A., mach, h 251 Dudley av.
Keiser Anna M., wid Jos., h 14 McVean.
Keiser Charles, btchr, b 223 Sunset.
Keiser Eliz. W., h 128 Court.
Keiser Eliz., op, b 14 McVean.
Keiser Ella T., wid Jos., h 13 McVean.
Keiser Frank M., driver, b 223 Sunset.
Keiser Geo. N., driver, b 223 Sunset.
Keiser Jacob, op, h 6 York.
Keiser John D., pres the U. T. K. Pants Co., h 78 West.
Keiser Mary, wid Wm., h 22 Bristol.
Keiser Matilda, wid John, h 10 Wiley.
Keiser Regina, wid Paul, b 159 LaFayette.
Keiser Valentine, grocer, 223-225 Sunset h do.
Keiser Walter Paul, asst treas, Shubert Theater, b 10 Wiley.
Keiser William J., bkpr, h 99 Roberts.
(Keiser, see Kaiser and Keyser).
Keith Arthur W., clk, h 318 Neilson.
Keitsch Edward, mason, h 28 Ash.
Keitsch Ella, op, b 28 Ash.
Keitsch Emil, blksmth, h 28 Ash.
Keitsch John, mldr, b 28 Ash.
Kellar Horace S., photog, 207 Genesee h do.
Kellemen Henry F., supt, also school commissioner, h 77 Churchill av. **Home Phone 1078.**
Keller Caroline, wid Henry J., h 212 West.
Keller Clarence, clk, b 212 West av.
Keller Eliz., wid Geo. W., h 122 Wager.
Keller Ella M., drsmkr, b 212 West av.
KELLER EMMET E., (Utica Candy Co.), h 15 Miller. Home Phone 203.
Keller Frank J., brkmn, b 212 West av.

KELLER'S ICE CREAM IS USED AT ALL THE PRINCIPAL SODA FOUNTAINS

EMPIRE COAL CO
E. M. ANTISDEL
PHILLIP E. LEWIS
COAL AND WOOD
195 STEUBEN
HOME PHONE 101

ROBERTS AND AITKEN COAL HOME PHONE 781

Do you need a New Suit? | IF YOU DO, LET US PUT YOU INTO ONE OF OUR NEW SUITS. WE CAN PLEASE YOU. . . . . Maher Brothers, COR. LA FAYETTE and SENECA STREETS

W.H. GUERNSEY, MANAGER. BRANCH OFFICE
WHITEHEAD & HOAG CO.
BADGES-BUTTONS-BANNERS
P.O. BOX 334 ROME, N.Y.
BOTH PHONES 178

KELLER FRANK W., (Utica Candy Co.), h 40 West. Home Phone 203, res. Home Phone 1337.
Keller Henry G., insp, b 212 West av.
Keller Idell M., mlnr, 172 Court h do.
Keller John P., b 258 South.
Keller Lenora I., op, b 122 Wager.
Keller Mary A., stenog, b 7 Linwood pl.
Keller Minerva H., op, b 122 Wager.
Keller Peter A., with Utica Candy Co., h 7 Linwood pl.
Keller Rose, waitress, b 61½ John. Home Phone 2403.
Keller Walter, driver, b 346 W'boro.
Keller Wm. H., ptr, h 320 Seymour.
Kelley Agnes, op, b 658 Mary.
Kelley Archibal, electr, b 431 Columbia.
Kelley Arthur M., Utica rep Lawrence Barnum & Co., h Sunset, cor Avery pl. Home Phone 3181.
Kelley Bernard J., lab, b 141 Elizabeth.
Kelley Cath., wid Jas., h 294 Dudley av.
Kelley Cath., forelady, b 658 Mary.
Kelley Cath. D., wid Garrett, h 23 Saratoga.
Kelley Chas., carp, b 37 Hubbell.
Kelley Charles W. (Kelley & Stampfer), h 7 Steuben. Home Phone 2822.
Kelley Eliz., wid Frank, b 104 Wash'ton.
Kelley Erwin, b 431 Columbia.
Kelley Eva, op, b 535 Blandina.
Kelley Fannie M., b 37 Hubbell.
Kelley Ferguson, carp, h 148 Court.
Kelley Florence, bkpr, b 148 Court.
Kelley Frank, elec, b 149 West.
Kelley Fred E., cond, h 37 Hubbell.
Kelley Irving, op, b 7 Spring.
Kelley James, brcklyr, h 110 Taylor av.
Kelley James, shpg clk, h 21 Niagara.
Kelley Jas. F., shpg clk, b 161 Miller.
Kelley John J., nurse, S. H., h 6 Hope.
Kelley Joseph, op, b 658 Mary.
Kelley Loretta M., teacher Hamilton St. School, b 17 Cottage.
Kelley Lucius, mtrmn, h 5 Beach Grove pl.

THE EAGLE BREWING CO.
EXTRA FINE ALES AND LAGER
PHONE 645

Kelley Margaret, wid Christopher, h 141 Elizabeth.
Kelley Marg., wid Wm., h 161 Miller.
Kelley Margaret E., optician, b 148 Court.
Kelley Martin T., slsmn, h 47 Albany.
Kelley Mary, b 141 Elizabeth.
Kelley Mary, cook, S. H.
Kelley Mary A., b 147 Rutger.
Kelley Mary A., fitter, b 343 South.
Kelley Mary F., b 294 Dudley av.
Kelley Matthew M. (Kelley & Dolan), h 100 Neilson.
Kelley Michael J., ctr, h 658 Mary.
Kelley Michael L., slsmn, h 77 Taylor av. Home Phone 3478.
Kelley Nora B., att, S. H.
Kelley Patrick J., clk, h 1 Auguar pl.
Kelley Pat'k, pattern mkr, h 90 Stark.
Kelley Patrick L., tailor, 54 Seymour av. h 100 Elm.
Kelley Stephen, op, b 658 Mary.
Kelley Thos. (Kelley & Droz), b 658 Mary.
Kelley Thos. P., op, h 1519 Bleecker.
KELLEY & DOLAN, (Matthew M. Kelley and Frank E. Dolan), real estate and insurance, 25 Stewart Bldg. Home Phone 461.
Kelley & Droz (Thos. Kelley and Frank Droz), saloon, Mohawk cor Blandina. Home Phone 3150.
KELLEY & STAMPFER, (Charles W. Kelley and John L. Stampfer), props "The Grand," 15-17 Broad. Home Phone 103.
Kellmurray Bernard, ice cream mkr, h 421 Sunset av.
Kellmurray James M., mgr Askin & Marine Co., h 133 Mohawk.
Kellmurray John, tmstr, h 53 Noyes.
Kellmurray Lawrence, slsmn, b 133 Mohawk
Kellmurray Peter, tmstr, h 133 Mohawk.
Kellmurray Wm. T., slsmn, b 133 Mohawk.
Kellogg Albert A., carp, h 45 Taylor av.
KELLOGG CHARLES C. & SONS CO., (Frederick S. Kellogg pres., F. W. H. Sheffield vice pres., Spencer Kellogg treas., John W. Leyden sec.), lumber, 68 Seneca. (See adv. index). Home Phone 978, 1145 and 3178.
Kellogg Chas. S., trav, 18 Genesee, h at Whitesboro.
Kellogg Elizabeth, h 48 Oneida.
Kellogg Francis J., com trav, h 19 Kemble.
Kellogg Frank L., supt registry dept P. O., h upper Sunset av.
KELLOGG FREDERICK S., Pres. Charles C. Kellogg & Sons Co., h N. Y. Mills.
Kellogg Geo., lab, h 12 Elizabeth.
Kellogg Geo. R., let car, h 110 Grove pl.
Kellogg Ida, wid Leslie W., h 80 Leah.
Kellogg Jeanette P., wid Uriah H., h 134 John.

Order your FRESH FRUIT and Confectionery at . . . . . The Greek Fruit Store,
COR. GENESEE AND PEARL STS.

J. B. WELLS & SON CO. 77-83 Genesee St. UTICA, N. Y.
The House that Always Has and Always Gives What It Advertises!

Kellogg John H., con, h 13 Oneida.
Kellogg Lucy M., nurse, b 269 Seymour av. **Home Phone 1639.**
Kellogg Mae J., canvasser, b 23 St. Vincent.
KELLOGG SPENCER,
Treas. Charles C. Kellogg & Sons Co., h 17 Clinton pl.
Kellogg Wm., op, b 427½ W'boro.
Kellogg Wm. F., tmstr, b 34 Jefferson av.
Kelly Alice, drsmkr, b 185 Elizabeth.
Kelly Anna, op, b 36 Plant.
Kelly Anna, wid Thomas, h 217 Albany.
Kelly Annie, attdt, S. H.
Kelly Bridget A., op, b 30 Brinckerhoff.
Kelly Bros. (Thos. F. and Geo. W.), saloon, 1035 Bleecker.
Kelly Cath., op, b 5½ Steuben.
Kelly Catharine, bkpr, b 212 Seymour.
Kelly Catharine N., op, b 36 Plant.
Kelly Charles L., grocer, 49 Charlotte, h 403 State. **Home Phone 1309.**
Kelly Cornelia, bkpr, b 305 State.
Kelly Daniel, eng, h 19 Fay. **Home Phone 2636.**
KELLY DENNIS J.,
Clerk School Board, h 88 West. Home Phone res. 2688.
Kelly Dennis P., mldr, b 15 Wetmore.
Kelly Edw., driver, b 89 Elm.
Kelly Edward F., bkpr, h 132 Wager.
Kelly Edw. H., tmstr, h 718 Genesee.
Kelly Edward J., lather, b 24 Gold.
Kelly Edward J., tobacconist, 36 First, h 67 Dudley av. **Home Phone 1454.**
Kelly Edward P., journalist, b 53 Plant.
Kelly E. J., ins agt Met, h N. H., N. Y.
Kelly Frank, lab, b 668 Catharine.
Kelly Frank J., mach, h 392 W'boro.
Kelly Frank J., stenog, b 53 Plant.
Kelly Geo. W. (Kelly Bros.), h 589 Blandina.
Kelly Helen R., op, b 36 Plant.
Kelly Henry M., clk, b 906 Bleecker.
Kelly Jas., lab, b 15 Wetmore.
Kelly James, mach, h 168 Eagle.
Kelly James, shoemkr, h 69 Hobart.
Kelly James D., eng, h 3 Thomas.
Kelly Jesse D., student, b 3 Thomas.
Kelly John, iceman, h 101 Lansing.
Kelly John, janitor, h 38 LaFayette.
Kelly John, clk, h 185 Elizabeth.
Kelly John, saloon, 702 Sunset av. h do.
Kelly John D., lab, h 5½ Steuben.
Kelly John F., real estate, h 4 Faxton. **Home Phone res. 2442.**
Kelly John H., mtrmn, b 119 Mohawk.
Kelly John J., btchr, h 112 Miller.
Kelly John P., brewer, h 1029 Bleecker.
Kelly John W., RR. clk, h 637 Mary.
Kelly Jos. B., bkpr, b 63 Square.
Kelly Jos. D., grocer, 241 Bleecker, h 147 Rutger. **Home Phone 2476.**
Kelly Joseph L., with John L. Grant, h 179 Park av. **Home Phone 3371.**
Kelly Julia Mrs., boarding, h 108 LaFayette.
Kelly J. Julia, hsekpr, b 24 Gold.
Kelly Lillian, boarders, 108 LaFayette h do.
Kelly Lyra Foote, teacher Academy, b 179 Park av.
Kelly Marg., b 217 Albany.
Kelly Marg., op, b 40 Hotel.
Kelly Mary, op, b 2 Thomas.
Kelly Martin J., mach, h 636 Mary.
Kelly Mary, wid Pat'k, h 231 Blandina.
Kelly Mary A., drsmkr, b 5½ Steuben.
Kelly Mathew P., musician, h 322 Conkling.
Kelly Maud, lk, b 84 Kossuth av.
Kelly Michael A., op, b 101 Lansing.
KELLY MICHAEL F.,
(Lynch & Kelly), also school commissioner, h 15 Jewett pl. Home Phone 1698.
Kelly Miles P., b 67 Dudley.
Kelly Neal T., reed mkr, h 36 Plant.
Kelly Nellie F., wid Frank, h 30 Walnut.
Kelly Nellie T., clk, b 185 Elizabeth.
Kelly Patrick, mason, h 212 Seymour av.
KELLY PATRICK E.,
Utica Sunday Tribune and Herald-Dispatch, also Alderman 11th Ward, h 53 Plant.
Kelly Patrick F., clk, b 212 Seymour av.
Kelly Patrick J., elec, b 101 Lansing.
Kelly Peter, lab, h 668 Catharine.
Kelly Raymond, bkpr, b 322 Conkling av.
Kelly Sabina, op, b 101 Lansing.
Kelly Thos., brtndr, b 1604 Bleecker.
Kely Thos., iceman, b 101 Lansing.
Kelly Thos., mason, h 29 Union av.
Kelly Thos. F. (Kelly Bros.), h 82 Jefferson av. **Home Phone 290, res. 2643.**
Kelly Thomas B., col, h 26 Kemble.
Kelly Thos. L., custodian, Oneida His. So., 52-56 Elizabeth h do.
Kelly T. Eugene, proofreader, b 53 Plant.
Kelly William, lab, h 24 Gold.
Kelly Wm. F., towerman, b 101 Lansing.
Kelly William J., car insp, h 324 Conkling.
Kelly Wm. J., b 69 Hobart.
Kelly Wm. J., emp Gas Co., h 89 Elm.
Kelly Wm. P., brtndr, h 715 Bleecker.
Kelly Wm. P., h 305 State.
Kelly William R., sec, h 118 Wager.
Kelsey Anselm P., carp, h 136 Court.
Kelsey Ernest, truckman, h 55 Seneca.
Kelsey Ernest Jr., clk, b 55 Seneca.
Kelsey George E., eng, h 300 Neilson.
Kelsey Hazel K., lndrs, b 310 Brinckerhoff.
Kelsey John, clk, b 136 Court.
Kelsey John I., tmstr, h 201 State.
Kelsey John C., porter, b 55 Seneca.
Kelsey Manley B., tmstr, h 55 Seneca.
Kelsey Minnie, wid Forbes, h 310 Brinckerhoff av.

High Grade Heating
Hot Water and Steam
—ALL WORK ABSOLUTELY GUARANTEED—
Bannigan & Cooper,
8 AND 10 DEVEREUX ST.
Home Phone 620
Bell Phone 848

PRYOR'S ART ROOMS 191 GENESEE ST.

Are you sure about the value of that Mortgage or do you only "guess" it is all right? We will search out all the FACTS for you on request

Central New York Abstract and Title Co.
27 Elizabeth Street - - Utica, N. Y.

HATS AND CAPS at Popular Prices SUTORIUS BROS., HATTERS 116 Columbia Street.

Kelsey Robt., piano mover, h 55 Seneca.
Kembell Edward, agt, b 84 Oswego.
Kemble Terrace, 36-38 Kemble.
Kemble Street School, 146-148 Kemble.
Home Phone 2768.
Kemerline Frances, wid Louis, drsmkr, h 9 Hart.
Kemnitzer John, lab, h 129 Nichols.
Kemp Lionel, dyer, b 13 Linwood pl.
Kempany Lewis J., bkpr, h 51 Albany.
KEMPER JOS.,
deputy city engineer, h 509 State.
Home Phone 1720.
Kempf Annetta, wid Fred, op, h 256 Court.
Kempf Arthur P., op, b 256 Court.
KEMPF BROS.,
Pianos, player pianos, organs, phonographs, sheet music and sewing machines; headquarters for the New Home Sewing Machine, 86 Genesee.
Home Phone 840.
KEMPF CHARLES C.,
(Kempf Bros.), h 123 Rutger.
Home Phone 3567.
KEMPF CHARLES S.,
(Kempf Bros.), h 744 Genesee.
Home Phone 663.
Kempf Clara E., nurse, b 123 Rutger.
Kempf Frederick M., op, b 256 Court.
Kempf Frederick M., physician and surgeon, 250 Genesee h 444 do.
Home Phone res. 2558, office 3178.
Kempf Florence S., b 123 Rutger.
Kempf Harold T., op, h 516 West av.
KEMPF JOSEPH C.,
(Kempf Bros.), h 444 Genesee.
Home Phone 2558.
Kempf Wm., carp, h 43 Blandina.
KEMPF WILLIAM J.,
(Kempf Bros.), b 444 Genesee.
Kenan Patrick, insp, h 401 Jay.

KENDALL KNITTING CO.,
sec. Frisbie and Stansfield Knitting Co., office 11-16 Utica City Nat. Bk. Bldg. Home Phone 1160.
Kendrick Frank M. (F. M. Kendrick & Co.), h 49 Rutger.
Kendrick F. M. & Co. (Frank M. Kendrick and James T. McLoughlin), cigar mfrs and dealers, 48 Franklin Sq.
Home Phone 718.
Kenefick Agnes, op, b 55 Wetmore.
Kenefick John, lab, h 803 Tilden av.
Kenefick Pat'k J., op, b 55 Wetmore.
Kenefick Thomas, bkpr, h 55 Wetmore.
Kenefick William, mach, b 55 Wetmore.
Kenmore (The), (Hall & Parsons Co., props), 229-231 Genesee.
Kennedy Agnes A., b 113 Conkling av.
Kennedy Almeda, wid Jas., b 12 West.
Kennedy Bessie, op, b 202 Elizabeth.
Kennedy Bros., lather goods mfrs, 16 Stewart Bldg.
Kennedy Catharine, op, b 616 Mary.
Kennedy Cath., op, b 82 Elizabeth.
Kennedy Charles E., mgr Warren Bros. Paving Co., b 220 Oneida.
Kennedy Chas. M., blksmth, 306 Catharine, h 75 Second.
Kennedy Edw., fireman, h 68 Albany.
Kennedy Edw. J., tmstr, h 202 N. Genesee.
Kennedy Edwin T., v pres and gen mgr Kennedy Roofing and Paving Co., h 220 Oneida. Home Phone res. 1154.
Kennedy Eliza, wid Thos., h 163 [illegible]est.
Kennedy Eliz. M., music teacher, b 75 Second.
Kennedy Ellen, wid Edward, h 220 Oneida.
Kennedy Frank M., supt, h 96 Seymour.
KENNEDY GEORGE A.,
Dist. mgr. Commonwealth Roofing Co., b 220 Oneida. Home Phone 1154.
Kennedy Helen, op, b 48 Elm.
Kennedy Jas. A., slsmn, h 21 Newell.
Home Phone 1916.
Kennedy Jas. R., janitor, h 66 Howard.
Kennedy John E., truckmn, h 16 Bryant.
Kennedy Jula E., bkpr, b 5 Lansing.
Kennedy J. Henry, electr, h 36 Howard av.
Kennedy Marg., wid Wm., h 39 Francis.
Kennedy Lawrence W., s. m. agt, h 113 Conkling av.
Kennedy Marg., demntstrtr, b 51 Cornelia.
Kennedy Mary, nurse, b 21 Newell.
Kennedy Mary, drsmkr, b 616 Mary.
Kennedy Maud R., b 220 Oneida.
Kennedy Mary [illegible], tel op, b 48 Elm.
Kennedy Maud R., b 220 Oneida.
Kennedy Nora, wid Thos., h 616 Mary.
[illegible]y Nora, smstrs, b 202 Elizabeth.

THE PRESCRIPTION STORE
WILLIAM BLAIKIE COMPANY

Utica School of Commerce
ONEIDA NATIONAL BANK BLDG. T. J. RISINGER, Prin'l

Kennedy Roofing & Paving Co. (The) E. T. Kennedy v pres and gen mgr, 16 Stewart Bldg. **Home Phone, office 989.**
Kennedy Sarah, b 616 Mary.
Kennedy Thos. J., blksmth, 306 Catharine, b 75 Second.
Kennedy Thos. L., mldr, h 438 Mary.
Kennedy Thos. W., mach, b 616 Mary.
Kennedy Walter L., eng, h 48 Elm.
Kennedy Wm. G., student, b 21 Newell.
Kennerknecht Francis X., sexton, h Champlin road.
Kennerknecht Frank, upholstr, b 308 Wager
Kennerknecht Gebhard, gard, h Sinclair av.
Kennerknecht John M., mach, b Champlin road.
Kennerley Elida M. Mrs., h 177 Elizabeth.
KENNEY ARTHUR M.,
(M. E. & A. M. Kenney), h 23 Kemble. Home Phone res. 288, bus. 1230.
Kenney Eliz. B., wid Edw., h 83 Court.
Kenney Everett D., optician and optometerist, h 17 Steuben.
Home Phone 3040.
Kenney John B., h 5 Young pl.
Kenney Jos., op, b 628 Mary.
Kenney Lena G., b 97 Charlotte.
KENNEY MARCUS E.,
(M. E. & A. M. Kenney), b 23 Kemble. Home Phone res. 288, bus. 1230.
KENNEY M. E. & A. M.,
(Marcus E. and Arthur M. Kenney), optometrists and mfg, opticians, 232 Genesee. (See adv. top lines). Home Phone 1230.
(Kenney, see Kinney).
Kenney Marjory A., att S. H.
Kenny Maurice, carp, h 704 Sunset av.
Kenny Mary A., nurse, S. H., b 11 City.
Kenpnska Frank, op, h 227 Lincoln av.
Kensington Flats, 71 Kemble.
Kent Albert, tmstr, h 421 South.
Kent Della, h 166 Steuben.
Kent Gertrude, b 166 Steuben.
Kent Marg., wid B. H., h 25 Miller.
Home Phone 3372.
Kent Walter J., asst ticket agt, O. & W. and D., L. & W. depot, b 107 Park av.
Kentner Amos, auto bldr, b 17 Hodge av.
Kenyon Edwa[illegible] 45 Chestnut.
Kenyon Geo. E. C., bkpr, h 96 Kemble.
Home Phone 401.
Kenyon G. Albert, prtnr, b 45 Chestnut.
Kenyon Harry B. (Bird, Jones & Kenyon), h at Whitesboro. **Home Phone W. 15.**
Kenyon James, lab, b 383 Tilden av.
Kenyon Lewis, confec, 25 Francis h do.
Kenyon Louise M., wid Edwin B., h 69 Kemble. **Home Phone Br. Ex. 27.**
Kenyon Mattie M., h 392 Whitesb
Kenyon Zayda Mrs., saleslady, b 30 Plant.
Keon Amelia, h 49 South.
Keon John M., bkpr, b 107 Park av.

Steber
MILLINERY
BLANDINA STREET, NEAR GENESEE,
UTICA, N. Y.
ARTE ET INDUSTRIA

Keough James F., clk, h 154 Blandina.
Keough John F., op, h 715 Bleecker.
Kepler Chas., porter, Bagg's Hotel.
Keppel Elma, clk, b 10 S. Hamilton.
Keppel Henry M., btchr, h 10 S. Hamilton.
Keppel Irene, op, b 10 S. Hamilton.
Keppel Ralph H., signlmn, b 10 S. Hamilton.
Kerans Wm., lab, b 548 Bleecker.
Kerber Chas., pntr, h 407 Whitesboro.
Kerber Chas. G., cigarmkr, b 407 W'boro.
Kerber Geo., mach, b 407 Whitesboro.
Kerl Albert, carp, h 131 Conkling av.
Kerl Elizabeth L., drsmkr, b 1[illegible] Conkling.
Kerlbach John, plmbr, h 324 W'boro.
Kern Francis, op, b 149 Mohawk.
Kern John C., plmbr, b 399 Whitesboro.
Kern Louis, brewer, h 149 Mohawk.
Kern Louis, Jr., clk, b 149 Mohawk.
Kernan Alice, h 55 Elizabeth.
Kernan Edith G., b 3 Rutger pk.
KERNAN EDWARD F.,
(E. F. & J. S. Kernan), b 57 Elizabeth.
Kernan Ellen W., b 57 Elizabeth.
Kernan Elizabeth B., h 62 Elizabeth.
Kernan Emily L., op, b 7 Elm.
KERNAN E. F. & J. S.,
(Edward F. and Jas. S. Kernan), insurance, Devereux Block. (See side lines, also p. opp. inside front cover. Home Phone 2210.
Kernan Francis J., wool sorter, h 505 Varick.
Kernan Francis J. Jr., mach, h 118 Court.
Kernan Francis K. (Kernan & Kernan), h 15 Plant.
Kernan George A., lawyer with Kernan & Kernan, b 55 Elizabeth.
ernan Harriet J., wid Nicholas E., h 3 Rutger park.
Kernan Hubert D., treas Skenandoa Cotton Co., b 62 Elizabeth.

131 GENESEE
THE
FRANTZ
LADIES AND GENTLEMEN
INN
131 GENESEE

BARTEL'S BREWING CO., Lager Beers, Ales and Porter | GEO. BINGEL Agent | Conkling Ave., cor. Leah

PERFECT STYLE
QUALITY AND FIT
OUR TRADE GETTERS
R. J. GUCKEMUS
MERCHANT TAILOR
414 VARICK STREET UTICA, N. Y.

SEE PAGE 15

JOHN A. ROBERTS & CO., THE RELIABLE DRY GOODS AND CARPET HOUSE
169-171 GENESEE STREET

H. J. BRANDELES,
HEATING - PLUMBING
AUTOMATIC SPRINKLER
EQUIPMENTS,
101 LAFAYETTE ST.

Kernan Jas., driver, h 7 Union av.
KERNAN JAMES S.,
(E. F. & J. S. Kernan), b 57 Elizabeth.
Kernan John, formn, h Pleasant.
Kernan John A., sec and treas Utica Pipe Foundry Co., h 36 Rutger.
Kernan John D. (Kernan & Kernan), b 62 Elizabeth.
Kernan John F., lab, h 333 Oneida.
Kernan Joseph F., b 62 Elizabeth.
Kernan Mary G., nurse, b 36 Jewett pl.
Kernan Michael J., with Utica Pipe Foundry Co., h 3 Rutger Park.
Kernan Robert, lawyer, b 62 Elizabeth.
Kernan Rosemary, b 62 Elizabeth.
Kernan Thos. P., h 144 Steuben.
Home Phone 3005.
Kernan Walter N. (Kernan & Kernan), also sec U. M. V. Ry., b 62 Elizabeth.
KERNAN WARNICK J.,
(Kernan & Kernan), also School Commissioner, b 57 Elizabeth.
Kernan William (Kernan & Kernan), h 57 Elizabeth.
KERNAN & KERNAN,
(William, John D., Walter N., Francis K. and Warnick J. Kernan), lawyers, Devereux Bldg. Home Phone 710.
Kerner Andrew, ctr, b 9 Lansing.
Kerner John P. (P. Kerner & Sons), h 577 Whitesboro. Home Phone 2744.
Kerner Michael (P. Kerner & Sons), b 111 Grove pl.
Kerner Pius (P. Kerner & Sons), h 2 Canal. Home Phone 278.
KERNER P. & SONS,
Pius, John P. and Michael J. Kerner), contractors and builders, 2 Canal. (See adv. index).
Keroh Anna, op, b 149 West.
Keroh Anna, wid John, h 149 West.
Kerr Goodwin, lab, h 44 Hager.
Kerr Minnie W., op, b 21 Union av.
Kerrigan Joseph, RR. man, h 108 Rutger.
Kershaw Wm., op, h 104 City.
Kertell Wm. P., att, S. H.

THE EAGLE BREWING CO.
EXTRA FINE ALES & LAGER
PHONE 645

Kervin Alice, op, b 617 Mary.
Kerwin Chas., lab, b 911 Mary.
Kerwin Cath., op, b 911 Mary.
Kerwin Eliz., dom, b 617 Mary.
Kerwin Emily, lndrs, b 911 Mary.
Kerwin Esther, op, b 617 Mary.
Kerwin Francis L., patrolman, h 7 Shaw.
Kerwin Thos., mldr, b 911 Mary.
Kerwin Fred P., mach, h 1201 Mary.
Kerwin Geo. F., mach, b 1201 Mary.
Kerwin John, pntr, h 1201 Mary.
Kerwin Marg., op, b 305 South.
Kerwin Peter, eng, h 617 Mary.
Kerwin Wm. R., pntr, h 305 South.
Kesauer Fred'k W., stenog, b 76 B'way.
Keskurna Jos., lab, b 297 Broad.
Kessler Albert F., op, b 40 Faass av.
Home Phone 2843.
Kessler Barbara, h 40 Faass av.
Kessler Charles L., clk, h 37 City.
Kessler Minnie, b 9½ Court.
Ketchman John W., ctr, h 36 Steuben.
Ketterer Gallus, stone ctr, h 150 Court.
KIDDER A. A., (A. A. KIDDER INC.)
Music store, 228 Bleecker, h 12 Grant.
Home Phone 686, res. 3026.
Kidder Della M., b 12 Grant.
Kidder Lydia A., b 12 Grant.
Kiefer Frederick J., carp, h 28 Mill.
Kiefer George, lab, h 12 York.
Kiefer Kathleen, drsmkr, b 28 Mill.
Kieffer Alonzo, bkpr, b 34 Taylor av.
0Kieffer Anna A., op, b 34 Taylor av.
Kieffer Anthony J., bkpr, b 34 Taylor.
Kieffer Aurelta, drsmkr, b 215 Neilson.
Kieffer A. M., instructor, b 34 Taylor av.
Kieffer Celestine M., wid Michael, h 34 Taylor av.
Kieffer Jas. H., waiter, h 46 Leah.
Kieffer Joseph, mailing clk, h 215 Neilson.
Kiefl Frank, baker, b 18 Andes av.
Kiefl John, baker, b 18 Andes av.
Kiefl Kath., op, b 18 Andes av.
Kiefl Mary, wid John, lndrs, h 18 Andes av.
Kiehm Gustavus C., com trav, h 82 Hobart.
Kiely Bridget, nurse, 410 Genesee.
Kiely Johanna, wid Dennis, h 19 Tracy.
Kiely Wm. T., plmbr, b 19 Tracy.
Kienle Blanche, op, b 124 Park av.
Kienle George C., op, 13 Stevens.
Kienle Johanna, h 13 Stevens.
Kienle Julia, b 13 Stevens.
Kienle Kath., op, b 13 Stevens.
Kienle Louis C., mldr, h 19 Br. Pk. pl.
Kienzle Chas. J., ctr, b 312 Varick.
Kienzle Elizabeth, b 310 Varick.
Kienzle George R., clk, b 68 Lansing.
Kienzle John, h 310 Varick.
Kienzle Wm. J., clothing and men's furnishings, 312 Varick h 310 do.
Kierszmowski Valentine, tailor, h 220 Lincoln av.

Utica Paper Box Factory
35-37-39 Liberty Street, Utica, N. Y.
Knit Goods, Confectionery, Milliners, Wedding Cake
BOXES

CROWE & MARTIN, Florists, 221 Genesee cor. Blandina Sts. Both Phones.

Use our Special Auto Delivery in case of sickness or immediate need. Single pieces, 25 lbs. 10 cts. each.

Utica Ice Company,
Both Phones 165. 152 KEMBLE ST.

Kiezoho Bonifay, carp, h 12 St. Joseph.
Kilborn & Nelson, millinery, 925 Bleecker.
Kilborn Luverne (Kilborn & Nelson), h 925 Bleecker.
Kilborn Herbert A., barb, 26½ Albany, h 155 Elizabeth.
Kilbourn Beecher, mach, h 424 West av.
KILBOURN JUDSON G.,
Surgeon, 247 Genesee h do.
Home Phone 640.
Kilbourne John, lab, h 796 Tilden av.
Kilburn Allan, carp, h 468 Columbia.
Kiley Daniel, fireman, h 431 Columbia.
Kiley Jeremiah, iceman, h 218 Elm.
Kilian Bessie E., stenog, b 195 Park av.
Kilian Cath. A., clk, b 737 Mary.
Kilian Eleanor, wid Richard C., matron Home for Aged Couples.
Kilian Henry F., capt No. 2 eng, h 737 Mary.
Kilian Mary T., stenog, b 737 Mary.
Kilian Mary T., wid H. C., h 195 Park av.
Kilkarn Jas., op, b 330 Varick.
Kilkenny Charles, real est and broker, 10 Arcade, h 46 Kanatenah.
Home Phone res. Br. Ex. 133.
Killcullen John, com trav, h 45 Mathews av.
Killian Edw. W., waiter, h 77 Liberty.
Killian George J., printer, b 208 Neilson.
Killian Herman S., student, b 208 Neilson.
Killian Joseph, tinsmith, h 208 Neilson.
Killian Mary A., wid Philip, h 216 Conkling.
Killian Sadie, drsmkr, b 208 Neilson.
Killy Chas. T., slsmn, b 131 Miller.
Killy Eliz. C., wid Pat'k, h 131 Miller.
Kilmartin Chas., formn, h 248 Blandina.
Kilts Chas. E., plshr, h 39 Faass av.
Kilts Ida, op, b 4 Brayton Pk. pl.
Kilts Josie, op, b 4 Brayton Pk. pl.
Kilts Mary, op, h 4 Brayton Pk. pl.
Kimball Alfred L., slsmn, b 79 Howard av.
Kimball Clayton P., bkpr, b 60 Eagle.
Kimball Jas., com trav, h 79 Howard.
Kimberly Bertha F., wid Geo. H., cook, h 1917 Bleecker.
Kimino Jacob, waiter, h 26 Seneca.
Kincaid Amelia F., wid Geo., b 42 Faxton.
Kincaid Frederick W. (Brandegee, Kincaid & Co.), h 33 Oneida and Hart's Hill, Whitesboro.
Kincaid Hannah E., wid C. B., b 92 La-Fayette.
Kincaid Robt. C., with G. P. Gibson & Son, b 454 Genesee.
(King, see Koenig).
Kine Jas. H., fgt hdlr, h 212 South.
Kime Leila, op, b 30 Albany.
King Alexander, op, h 402 West av.
King Annie, dom, 43 Rutger.
King Clarence G., trav, h 223 Brinckerhoff.
King Edith M., stenog, b 285 Oneida.
King Edw. C., mldr, h 219 Blandina.

2 BLANDINA ST. REPAIRING MURPHY DIAMOND SETTING JEWELER MANUFACTURING OPP. CITY HALL

King Edw. F., brkmn, b 2 Thomas la.
King Edw. H., flagman, h 2 Thomas la.
King Eugene F., plmbr, h 14 Andes av.
King E. Goodrick, trav, h 139 Brinck'ff.
King Florence E., stenog and bkpr, b 285 Oneida.
King Mrs. Frances E., music teacher, b 182 Brinckerhoff av.
King Frank, mach, h 94 Jefferson av.
King Frank Jr., op, b 94 Jefferson av.
King Frank H., op, h 82 Seymour av.
King Helen, op, b 173 Elizabeth.
King Irving T., trav, h 12 Mulberry.
King James, mldr, h 8 Wiley.
King Joe, lab, h 4 Gilbert.
King John H., trav slsmn, h 285 Oneida.
Home Phone 1762.
King Leigh G., shpg clk, h 197 Park av.
King Marg., op, b 82 Seymour av.
King Mary E., wid Frank, b 310 South.
King Mary E., h 137 Brinckerhoff av.
King Mattie M., clk, b 45 Oneida.
King May E., wid Mark, h 328 Brinckerhoff av. **Home Phone 504.**
King Robt. E., trav, also pres U. S. Emergency Case Co., h 182 Brinckerhoff.
King Sarah E., wid Henry, h 174 Miller.
King Wm., electr, b 36 Schuyler.
Kingsbury Arthur O., clk, h 356 Dudley.
Kingsley Cath., wid Wm. F., h 203 Neilson.
Kingsley Charles C., h 5 Brinckerhoff.
Kingsley Dan'l E., clk, b Deerfield.
Kingsley Dan'l J., clk, h Deerfield.
Kingsley Ella A., b 5 Brinckerhoff av.
Kingsley Eugene, pap hngr, h 55 Blandina.
Kingsley Frank H., fireman, b Deerfield.
Kingsley Harriet C., b 5 Brinckerhoff.
Kingsley Herbert, mtrmn, h 8 William.
Kingsley J. Chas., clk, b 203 Neilson.
Kingsley Kathleen, bkpr, b 203 Neilson.
Kingsley Mattie, clk, b 203 Neilson.
KINGSLEY THOMAS L.,
Stoves, ranges and kitchenware, 358 Columbia, h 5 Brinckerhoff av.
Home Phone 690.
Kingsley Wm. G., let car, h 112 Conkling.
Kingsley Wm. J., gas ftr, b 203 Neilson.
Kiniry Carrie E., wid Jas., h 161 Kemble.
Kiniry Ella J., clk, b 82½ Taylor av.
Kiniry Martin J., dairyman, h 23 Henry.
Kiniry Mich'l F., ice hndlr, b 3 Leeds.
Kiniry Pat'k B., formn, h 113 Dudley.

THOMAS BREEN CO 92 LAFAYETTE ST PLUMBING

We have your size

No matter how hard you are to fit, our assortment of suits contains something to fit you.

MAHER BROTHERS, LA FAYETTE and SENECA STREETS.

Why Not Buy SPENCER BOILERS?
They Cut Coal Bills in Two.
P. W. SCHNEIDER
AGENT
Devereux Block.
Both Phones.

ROBERT J. HUGHES, DIRECTOR. EDWARD B. FLECK MUSICAL DIRECTOR.
UTICA CONSERVATORY OF MUSIC.
196 GENESEE ST. UTICA, N.Y.

Kiniry Thomas J., h 27 Kirkland.
Kinjersur Kath., insp, b 19 Bristol.
Kinjersur Nicholas, fireman, h 19 Bristol.
Kinlock Durand R., physician and surgeon, 12 Court, h do. **Home Phone 855.**
Kinloch Mary S. Mrs., b 12 Court.
Kinnane Nellie, h 429 Mary.
Kinne Cyrus D., supt Home Tel Co., h 159 Blandina. **Home Phone 179.**
Kinne Frank, lab, h 38 LaFayette.
Kinne John W., rep clk, h 184 Elizabeth.
KINNE LINN,
Architect, 97-98 Utica City Nat. Bk. Bldg., h 835 Genesee.
Home Phone res. N. H. 117, bus. 2722.
Kinne Lucile I., clk, b 184 Elizabeth.
Kinne Ralph, mach, b 184 Elizabeth.
Kinney Anna M., wid Michael, b 98 Leah.
Kinney Bridget M., wid Patrick, h 56 Taylor av.
Kinney Cora, op, b 541 Bleecker.
Kinney Edw. D., sec and treas Williams & Hitchcock (Inc.), h 32 Dudley av.
Kinney Frank B., clk, h 207 Neilson.
KINNEY FRANCIS M.,
clk City Court, h 25 Union av.
Kinney James, op, h 1 Clay.
Kinney Jos. E., lin op, h 56 Taylor av.
Kinney Margaret, h 155 Dudley av.
Kinney Thomas, janitor, h 36 Washington.
Kinney Wm. J., lawyer, 118 Genesee, b 155 Dudley av.
Kinnis Clara, cook, 136 John.
Kinnis Minnie, op, b 136 John.
Kinselia Andrew, h 840 Mary.
Kinsella Jas. F., mldr, b 840 Mary.
Kinsella John, op, b 840 Mary.
Kinsella Kath. E., clk, b 124 Webster av.
Kinsella Mamie, op, b 840 Mary.
Kinsella Michael J., plmbr, h 78 Dudley av.
Kinsella Patrick J., h 92 Leah.
Kinsella Sadie, op, b 840 Mary.
Kinsella Wm. G., dyer, b 840 Mary.
Kipee Meta, op, b 407 Sunset av.
Kipfinger Jos., lab, h 224 Albany.
Kinzinger Albert, tinsmith, 34 Meadow h 29 do.
Kinzinger Andrew, tmstr, h 21 Bristol.
Kinzinger Henry, agt, h 109 John.
Kinzinger Henry C. Jr., barb, 223 Genesee, h 62 Tracy.
Kinzinger Jacob, agt, h 27 Meadow. **Home Phone 1527.**
Kirch Bertha, tel op, h 1 White pl.
Kirch Fred'k W., trav, h 501 Neilson.
Kirk John B., h 1205 Sunset av.
Kirk Wm., pap hgr, h 3 Washington.
Kirkland Alfred H., cigar mfr, h 2 Thomas.
Kirkland Alfred T., cigar maker, h 103 Elm.
Kirkland Charles P. Mrs., h 73 Olbiston. **Home Phone Br. Ex. 64.**
Kirkland Charles H. (Shaw & Kirkland), h 18½ Noyes. **Home Phone 3236.**
Kirkland Chas. V., clk, b 47½ LaFayette.
Kirkland Ethel M., b 18½ Noyes.
KIRKLAND GEO. A.,
prop Kirkland's Mansion Stables, 50-52 LaFayette h 47½ do. Home Phone 47.
Kirkland Jane, wid Edw., h 198 Blandina.
Kirkland Jane, wid John, b 114 Morris.
Kirkland Julia P., b 249 Genesee.
Kirkland Mabel L., stenog, b 103 Elm.
Kirkland Mary A., op, b 198 Blandina.
Kirkland Street Dairy, 20 Kirkland.
Kirkwood Anna, tailoress, b 137 Mohawk.
Kirkwood Delia, wid Alex., h 110 Morris.
Kirkwood Ella, ctr, b 137 Mohawk.
Kirkwood Wm. H., clk, h 137 Mohawk.
Kirkwood Wm. H., mech, h 162 Eagle.
Kirley Anna B., att, S. H.
Kirley Wm. W., mech eng, h 147 Third.
Kiroin John, mldr, h 25 Potter av.
Kirschofer Frank H., RR., h 64 Parker.
Kischel Fred W., mach, h 146 Lansing.
Kiser John, mldr, hp 54 Potter av.
Kishbaugh Albert, RR. man, b 525 Blandina.
Kishbaugh Hurley F., carp, h 525 Blandina.
Kishbaugh Lucy, op, b 525 Blandina.
Kishbaugh Pearl, op, b 525 Blandina.
Kishbaugh Sadie, clk, b 525 Blandina.
Kissam Isabell C., wid Adrian, h 155 Park.
Kistner Adam, cigarmkr, 228 Bleecker, h New Hartford.
Kistner John J., eng, h 9 Ash.
Kitter Robt Mrs., op, b 10 Elizabeth.
Kittle Sarah J., h 104 Park av.
Kitts George A., driver, h 60 Cooper.
Kitts Wm. J., decorators, b 624 Neilson.
Kitzing Lena, wid Robt., h 11 S. Hamilton.
Kitzing Robert, lineman, b 11 S. Hamilton.
Kivlen Anna G., attdt, S. H.
Kivlen John B., trnmn, h 43 Howard av.
Kivlen J. Frank, formn, h 54 First. **Home Phone 2627.**
Kivlen Mary J., wid Geo., h 374 W'boro.
KLAGES HERMAN A.,
Ins., real estate and passenger agt., 513 Columbia, h 515 Columbia. Home Phone 877.
Klaiber Katherine, furrier, h 25 Parker.
Klar Godfrey J., op, b 139 Bacon.
Klatt Burke, auto bldr, b 17 Hodge av.
Klaus Charles, plmbr, h 3 City.
Klaus Henry, op, b 7 Highland av.
Klaus Jacob, tinsmith, b 7 Highland av.

Cut Glass and Japanese Ware at JONES' HOUSEFURNISHING STORE, 225-227 Columbia St. Home Phone 1625.

BALLDA ELECTRIC CO.
229 Genesee St.
DESK CEILING EXHAUST Fans

Glasses Aid Sight. We'll Fit Them for You. Our Work is Well Known.
KENNEY S OPTICAL STORE 232 GENESEE STREET, UTICA HOME PHONE 1230.

Klaus John, watchmn, h 7 Highland av.
Klausing Clara L., drsmkr, b 163 Brinckerhoff av.
Klausing Louise, wid Chas., b 163 Brinckerhoff av.
Klausner Alfred, dresser, h 535 Lincoln av.
Klausner Herman, dresser, h 39 Thorn.
Klausner Otto, fireman, h 55 Saratoga.
Kleebank Wm., tool mkr, h 12 Faass av.
Kleeman K. Lula, op, b 106 Mohawk.
Kleeman Mattie E., op, b 106 Mohawk.
Kleeman Richard, pattern mkr, h 106 Mohawk.
Kleeman Richard W., b 106 Mohawk.
Kleeman Walter, b 106 Mohawk.
Klein Anna B., h 71 Elm.
Klein Anna M., wid Lawrence, b 428 Whitesboro.
Klein Chas., ladies' tailor, 105 Erie h do.
Klein Chas., driver, b 336 Kossuth.
Klein Charles Mrs., ladies' tailor, 105 Erie h do. **Home Phone 1046.**
Klein Chas. A., bkpr, h 69 Taylor av.
Klein Christian, pntr, h 142 Albany.
Klein Ethel, op, b 295 Broad.
Klein Frank, tmstr, b 41 John.
Klein Frank, tailor, h 124 Elm.
Klein Frederick A., v pres and sec M. E. Blasier Mfg Co., b 47 Cooper.
Klein Geo., lab, b 336 Kossuth av.
Klein Geo. F., h 332 Mary. **Home Phone 1590.**
Klein Israel, pdlr, h 129 Whitesboro.
Klein Jacob, pdlr, h 129 Whitesboro.
Klein John, shoemkr, 93 Elm h do.
Klein John H., indrmn, h 336 Kossuth.
Klein John J., pntr, 209 Howard av. h do.
Klein John N., uphlstr, h 65 Court.
Klein John W., chaufr, b 69 Taylor av.
Klein Jos. W., carp, h 428 Whitesboro.
Klein Lillian M., mlnr, b 69 Taylor av.
Klein Louis P., musician, b 71 Elm. **Home Phone 2936.**
Klein Minnie, manicurist, 192 Genesee, b 118 Mary.
Klein Nathan, pdlr, h 9 Charles.
Klein Nicholas, mach, h 18 Clinton.
Klein Sam'l, rag pdlr, h 129 W'boro.
(Klein, see Kline, also Cline).
Kleindienst Alvin H., formn, h 44 Green.
Kleindienst Caroline I., mlnr, b 44 Green.
Kleindienst Charles L., grocer, 712 Sunset av. h do. **Home Phone 1557.**
Kleinhans Christian, lab, b 302 South.
Kleinhans John, clk, b 302 South.
Kleinhans Mary, bkpr, b 302 South.
Kless Arthur, op, b 5 Cherry.
Kless Charles H., tinsmith, h 5 Cherry.
Kless Chas. S., ctr, b 5 Cherry.
Kless Harold, driver, b 5 Cherry.

THE EAGLE BREWING CO. EXTRA FINE ALES & LAGER PHONE 645

Kless Wm. H., har mkr, h 5 Summit pl.
Klibbe Emil F., brkmn, h 24 City.
Klibbe Irvin A., clk, b 24 City.
Klibbe Harry D., clk, b 24 City.
Klinck Edward F., eng, b 53 West.
Klinck Geo. H., op, h 53 West.
Kline August, h 213 State.
Kline August F., pntr, h 252 Seymour.
Kline Edw. A., mach, h 47 Chestnut.
Kline Jacob H., carp, b 211 Park av.
(Kline, see Klein, also Cline).
Kling Christopher, b 29 Aiken.
Kling Nellie F., wid Geo. H., h 37 Fay.
Kling Wallace, eng, b 322 Blandina.
Klingel, tailor, h 99 Leah.
Klingel Mary, lndrs, b 99 Leah.
Klingel Wm. H., cigarmkr, h 87 Taylor.
Klis Albert, tailor, h 122 Lincoln av.
Klix Ulrich J., mach, h 56 Eagle.
Klock Chas., carp, b 97 Washington.
KLOCK HERBERT H., wholesale and retail millinery, 80 Genesee h do. Home Phone 1315.
Klopfaenstein Christ., lab, h 225 West. **Home Phone 1857.**
Klopfaenstein Christ. Jr., mgr Utica Box Co., b 225 West.
Klopfaenstein Fred, electr, h 228 West.
Klossner Christian, plmbr, h 147 Erie.
Klossner Elizabeth, wid David, b 354 Dudley av.
Klossner Fred'k, drgtsmn, h 64 Cooper.
Klossner Jacob, carp, h 9 Margery.
Klossner Jacob Jr., op, b 9 Margery.
Klossner John, carp, h 9 Margery.
Klossner Lena M., op, b 196 Miller.
Klossner Rose, op, b 35 Jefferson av.
Kloster Geo., h 291 South.
Kloster John G., fireman, h 119 Mohawk.
Klotz Jos., brtndr, b 194 Whitesboro.
Klotz Magdalena J., h 41 Brinckerhoff av.
Klous Leicester D., rep Aetna Life Ins. Co., h Clarks Mills.
Klube Albert L., plmbr, b 404 Blandina.

DRINK WEST END BEER
VIGOR HEALTH PURITY

Patents—FRED W. BARNACLO, MANN BUILDING, UTICA, N. Y.

HIGH GRADES HARD COAL
EMPIRE COAL CO E. M. ANTISDEL PHILLIP E. LEWIS
195 STEUBEN HOME PHONE 101

Maher Brothers | For Older Men — we have more conservative suits, as well as very smart clothes for the younger fellows. | Cor. LaFayette and Seneca Streets.

75 SOUTH ST. G. FRED LOCHNER. HOME PHONE 2597. WINDOW SHADES. PICTURE FRAMES MADE TO ORDER. PAINTS, VARNISH, GLASS, OILS.

Klube Herman H., sta master D., L. & W. RR., h 404 Blandina.
Klube Herman P., slsmn, b 404 Blandina.
Klug Ethel, clk, b 11 Grant.
Klug Geo. J., com trav, h 10 Eagle.
Home Phone 3002.
Klug Henry C., com trav, h 11 Grant.
Home Phone 270.
Klumbach Anna, h 5 Schuyler.
Klumbach Elizabeth, tlrs, b 5 Schuyler.
Klumbach Englehardt, lab, h 5 Schuyler.
Klumbach Jacob, b 499 Whitesboro.
Klumbach Marie, wid Wm., h 14 Schuyler.
Klumbach Phillip, lab, h 76 Warren.
Knapp Alta M., b 306 Neilson.
Knapp Bert H., barkpr, h 94½ Leah.
Knapp Budd L., stenog, h 83 Kemble.
Knapp Chas., op, b 332 Wager.
Knapp Charles, lab, h 246 Kossuth av.
Knapp Christian G., mech, b 332 Wager.
Knapp Eliz., wid Sylvester, h 332 Wager.
Knapp Eliz., E., b 246 Kossuth av.
Knapp Ella S., b 246 Kossuth av.

KNAPP FRANK W.,
Real estate, insurance, auctioneer and loans, 3 Arcade, h at Schuyler.

Knapp Geo. A., mason, h 306 Neilson.
Knapp Howard A., agt, h 24 High.
Knapp John, agt, 24 Pearl.
Knapp L. S., rep International Correspondence Schools, h 36 York.
Knapp MildredF., drsmkr, b 246 Kossuth.
Knapp Wm., mach, h 81 Walnut.
Knapp Wm. L., grocer, 304 South h do.
Home Phone 1678.
Knapp Wm. H., tmstr, h 210 South.
Knauer Andrew (A. Knauer & Son), h 355 Columbia.
Knauer Geo. C. (A. Knauer & Son), h 55 Saratoga.
Knauer Wm. H., eng, h 71 Stark.
Knauer A. & Son, (Andrew and George C.), props Sauquoit Valley Dairy, 351 Columbia.
Knaus Anna M., op, b 23 Schuyler.
Knaus Augusta, wid John, h 23 Schuyler.
Knaus Louise, op, b 23 Schuyler.
Knauver Anthony, mldr, b 184 LaFayette.
Kneaskern Kath., bkpr, 171 Genesee, h Clinton, N. Y.
Kneaskern Wm., slsmn, h 124 Elm.
Knee Fred J., pntr, h 2 Green.
Knee Wm. J., tinsmith, h 233 West av.

Kneller Anna M., op, b 158 LaFayette.
Kneller Edw. W., barb, 32 Liberty b 41 Saratoga.
Kneller Henry W., barb, b 41 Saratoga.
Kneller Joseph F., clk, b 315 Wager.
Kneller Louisa, wid Benj., h 41 Saratoga.
Kneller Max, op, h 315 Wager.
Kneller Rosa, tlrs, b 158 LaFayette.
Kneller Wendelin, shoemkr, 190 LaFayette, h 158 LaFayette.
Kneller Wendelin J., asst pressman, h 143 Miller.
Knepka Albert F., weaver, h 309 Wager.
Knepka Albert M., clk, b 309 Wager.
Knight Anthony J., gun mkr, h 12 Bell av.
Knight Arthur P., agcy director North American Accident Ins. Co., h 108 Elm.
Knight Caroline, wid Henry, h 39 Waverly.
Knight Clara, op, b 4 Green.
Knight Clara, dom, 14 Steuben park.
Knight Eliz. F., op, b 420 Blandina.
Knight E. M. Mrs., h 293 Jay.
Knight Frances, op, b 420 Blandina.
Knight Frank E., clk, b 19 Gold.
Knight G. W. Mrs., clk, b 81 Brinckerh'ff.
Knight Gilbert W., h 81 Brinckerhoff av.
Knight Geo., loom fxr, h 59 Nichols.
Knight James Jr., shpg clk, b 420 Blandina.
Knight John F., waiter, h 2 Blandina pl.
Knight Marg., wid Jas., h 420 Blandina.
Knight Thomas, lab, h 19 Gold.
Knight Thos., h 188 Court.
Knight Wm. J., plmbr, b 19 Gold.
Knights of Columbus Hall, 309 Genesee.
Home Phone 3184.
Knit Goods Mfrs. Asso. (The), Andrew Frey pres, W. H. Morton sec, Beecher M. Crouse treas, 41 Martin Bldg.
Home Phone 32.
Knittel Frank F., silversmith, h 429 W'boro.
Knittel Frank F. Jr., lab, b 429 W'boro.
Knittel Wm. J., RR. emp, h 43 Erie.
Knittle Rose Mrs., b 27 Orchard.
Knobloch Albert, driver, b 52 Stark.
Knobloch Bernard, lab, h 17 Hager.
Knoblock John, shoemkr, h 533 Lincoln.
Knoblock Joseph, carp, h 52 Stark.
Knobloch Wm., lab, h 41 Erie.
Knodel Albert, fireman, h 507 West av.
Knok Steve, lab, h 6 Morris la.
Knoon John E., op, b 71 Mathews av.
Knoon Mary E., wid Thos., h 71 Mathews.
Knopa Augusta, wid Julius, h 64 Mohawk.
Knopa Delia, op, b 64 Mohawk.
Knopa Valentine, lab, h 232 Lincoln av.
Knott Charles F., plmbr, b 40 Kirkland.
Knott Edith E., op, b 40 Kirkland.
Knott George, lab, h 40 Kirkland.
Knott Jacob J., clk, b 40 Kirkland.
Knott John, mach, h 74 Canal.
Knott John W., tinsmith, b 74 Canal.
Knott Joseph L., plmbr, b 74 Canal.

Our Ice Cream Soda is delicious and all our Flavors are Pure Fruits. Try a glass. The Greek Fruit Store,
COR. GENESEE AND PEARL STREETS

J. B. WELLS & SON CO. 77-83 Genesee St. UTICA, N. Y.
Trimmings, Gloves, Laces, Hosiery, Underwear, Etc.

Knower Leonard G. (Doyle-Knower Co.), h 35 Lansing.
Knowles Charles, wool sorter, h 27 City.
Knowles Charles C., con, h 75 West.
Knowles George H., op, b 27 City.
Knowles Job S., b 75 West.
Knowles Louis, cigar mkr, h 5 Warren.
Knowles Lydia Mrs., h 93 Schuyler.
Knowles Mary A., b 11 Spring.
Knowles Roy, farmer, h Broad ft Gilbert.
Knowlson Anna, wid Richard, b 20 Saratoga
Knowlson Kathryn, h 116 Park av.
Home Phone 2710.
Knowlton Wm. A., stove repr, h 20 Cooper.
Knox Wm. B., violin mkr, 89 Washington, h 317 Mary.
Knutt Chas. H., exmn, b 26 West.
Knutty Fred'k, mech, b 6 Morehead.
Knutty Jacob, carp, h 303 Seymour av.
Knutty John, clk, b 303 Seymour av.
Knutty Peter, carp, h 187 Brinckerhoff.
Knych Stanley, mldr, h 230 Lincoln av.
Kobus John, op, b 69 Spring.
Kobus Joseph, lab, h 69 Spring.
Kocyba Stephen, brtndr, h 49 Seneca.
Koeberle Fred W., florist, b 309 Lincoln.
Koeberle Tobias, carp, h 309 Lincoln av.
Koehl Chas., musician, b 130 LaFayette.
Koehl George J., pianist, b 22 Pearl.
Koehl James, orchestra, 22 Pearl h do.
Koehl Jennie, wid Eugene, h 314 Lincoln av
Koehl Wm. G., U. F. D. No. 1, h 229 Steuben.
Koehler Chas. A., tailor, b 11 Leeds.
Koehler Frank (Busacker & Koehler), h 11 Leeds.
Koehler Frank Jr., box mkr, b 11 Leeds.
Koehler Fred A., barb, h 201 Court.
Koehler Frederick E., barb, 75 Washington, h 169 Schuyler.
Koehler Geo. C., b 201 Court.
(Koehler, see Kohler).
Koehnlein Andrew, tailor, River rd, Deerfield.
Koehnlein George J., emp Am. Ex., h 311 N. Genesee.
Koehnlein Henry J., grocer, 4 Canal h do
Home Phone 1121.
Koelbel Otto, pres Seneca Brass Works, h 113 West av.
Koehmel Edw. G., ins agt, h 84 Oswego.
Koenig Andrew, pntr, h 29 Steuben.
Koenig August G., lin op, b 60 Fay.
Koenig Katherine, wid John, b 60 Fay.
Koenig Charles, clk, h 407 Mary.
Home Phone 2958.
Koenig Edw. A., clk, b 60 Fay.
Koenig Eva, wid John A., h 60 Fay.
Koenig John, fireman, h 60 LaFayette.
Koenig Marian B., tlrs, b 60 Fay.
Koenig Philip, barb, 51½ Elm h 53 do.
(Koenig, see King).
Koerner Andrew E., ctr, b 9 Lansing.
Koffert Wm., florist, b 51 Churchill av.
Kogut Andrew, lab, h 98 Erie.
Kohan John, mldr, h 92 Spring.
Kohler Katherine (F. C. Harrer & Co.), h 360 Whitesboro.
Kohler Louise, wid Fred, b 164 Steuben.
(Kohler, see Koehler).
Kohlman Mary, op, b 226 Tilden av.
Kohn Joseph G., cigarmkr, b 27 Belmont.
Kokesch Geo. E., furrier, h 27 William.
Kokesch Henrietta, op, b 27 William.
Kokesch Laura, b 27 William.
Kokesch Leontine M., teacher School No. 20, b 27 William.
Kolaski Marg., wid Louis, h 28 Canal.
Kolbeatz John, mldr, h 22 Francis.
Kolenski Adam, saloon 238 Lincoln av, b do.
Kolenski Frank, b 263 Lincoln av.
Kolenski Joseph, lab, h 238 Lincoln av.
Koleski Geo., lab, h 23 Canal.
Koloska Lena, wid Herman, h 46 Potter av.
Kolovsak T., mldr, h 1502 Catharine.
Kolmer Franz, saloon, 142 Court h do.
Home Phone 2669.
Kolmus Anna B., wid J. A., h 107 West av.
Kolusky Edw., op, b 8 Cedar.
Kolusky John, op, h 8 Cedar.
Kolusky Joseph, lab, h 8 Cedar.
Kolusky Jos. Jr., op, b 8 Cedar.
Kolusky Michael, lab, h 148 Taylor av.
Kolusky Walter F., op, h 145 Brinckerh'ff.
Kominsky Joseph, tailor, h 40 Downer.
Kommer Geo. C., tailor, b 111 Brinckerhoff av.
Kommer Geo. J., shoemkr, h 111 Brinckerhoff av.
Kommer Henry W., steam fitter, h 115 Brinckerhoff av.
Kommer Louisa, bkpr, b 111 Brinckerhoff.
Koncelman Fred G., tailor, h 208 N. Genesee.
Koncelman Julia A., stenog, b 208 N. Genesee.
Koncelman M. Louise, stenog, b 208 N. Genesee.
Koneszewski John, b 123 Water.
Koob Philip J., lab, h 258 Mohawk.
Koon George, mgr, S. Salzman & Co., h 205 Conkling av.
Koonz James A., photog, h 28 Aiken.
Kopel Barney, cigars, 115 Water, h 155 Whitesboro.
Kopel Fannie, clk, b 155 Whitesboro.
Kopel Hyman, junk, h 155 Whitesboro.
Kopel Ray, op, b 155 Whitesboro.
Kopinski John, lab, h 94 Liberty.
Kopp Carrie, maid, b 4 Cottage pl.
Kopp Edw., cigarmkr, h 213 Whitesboro.
Kopp John, mach, b 62 Green.
Kopp Joseph, saloon, 106 Plant, h 104 do.
Home Phone 266.

C. A. WEIR, Dealer in FRESH and SALT MEATS, POULTRY and OYSTERS in season. 1123 BLEECKER ST. HOME PHONE 248

Happy Thought Stoves
ORIGINAL REPAIRS

Bannigan & Cooper,
8 AND 10 DEVEREUX ST.
Home Phone 620 Bell Phone 848

Happy Thought Ranges
GENERAL REPAIRING

Before you buy Real Estate, be SURE of what you are doing. Ask us to search the title first. It may save you money and trouble

Central New York Abstract and Title Co.
27 Elizabeth Street - - Utica, N. Y.

EAGLE ALE AND LAGER Unsurpassed.

Koravitiz Chas., lab, h 16 Seneca.
Korber John, op, b 308 Whitesboro.
Korf Joseph L., mach, h 76 Green.
Korf Jos. P., clk, b 76 Green.
Korkisch Frank (Korkisch and Carl Roth), h 381 Whitesboro.
KORKISCH & ROTH, (Frank Korkisch and Carl Roth), sheet metal roofers and tinners, 381 Whitesboro, cor. West. Home Phone 3499. (See adv. index).
Korvatz Eva, op, b 247 Whitesboro.
Korvatz Tony, lab, h 247 Whitesboro.
Koscealniak Andro, mldr, h 1 Salina.
Koscielniak Joe, mldr, h 6½ Washington.
Koscielniak Thos., saloon, 4 Washington h 6 do. Home Phone 241.
Koscielniak Thos., op, h 218 Lincoln.
Koscielniak Stanley (Welik & Koscinski), h 7 Cedar.
Kosela Tony, lab, h 5 Hoyt.
Koshawk Frank, wtchmn, b 89 Spring.
Kosky Frank M., lab, h 160 W'boro.
Koslosky Albert, lab, h 21 Breese.
Koslosky Taylor, saloon, 95 Canal h do.
Kosinsky & Welik, meat mkr, 180 Whitesboro.
Kosseybra Frank, op, b 98 Nichols.
Kostor Frank B., fur bicycles and gen rep, 134 LaFayette, h 4½ Hart. Home Phone 3011.
Kostoska Frances, op, b 342 Brinckerhoff.
Kosuik John, foundryman, h 74 Spring.
Kotary Chas., ice cream mkr, b 93 Washington.
Kowalczyk Walter, op, b 258 Lincoln av.
Kowalski Barney, tailor, h 192 W'boro.
Kowalski Joseph, h 8 Stevens.
Kowalski Marie, drsmkr, b 112 Liberty. Home Phone 1508.
Kowalski Max, pdlr, h 2 Roberts la.
Kozowski Albert, op, h 276 Lincoln av.
Kowalski Stany, tailor, h 114 W'boro.
Kowalski Thos. F., tailor, h 112 Liberty.

COMMERCIAL COLLECTION CO.
COLLECTIONS MADE IN EVERY STATE.
— 91 ARCADE —

Kowalsky Abe (Friedman & Kowalsky), h 105 Whitesboro.
Kowalsky Alex, clk, h 318 Jay.
Kowalsky Bros. (Harris and Wolf Kowalsky and Louis Grossman), meat market, 87½ Whitesboro. Home Phone 287.
Kowalsky Edw. (Kowalsky & Sons), h 26 Washington.
Kowalsky Harris (Kowalsky Bros.), h 15 Broadway.
Kowalsky Harry S., clk, b 2 Roberts la.
Kowalsky Jacob (Kowalsky & Sons), h Deerfield.
Kowalsky Robert (Nathan & Kowalsky), h 146 Whitesboro. Home Phone 2379.
Kowalsky Samuel (Kowalsky & Sons), b 23 Washington.
Kowalsky Stanislaus, lab, h 923 Catharine.
Kowalsky & Sons (Jacob, Edward and Samuel Kowalsky), livery and sale stables, 27-29 Washington.
Kowalsky William, op, h 435 Jay.
Kowalsky Wolf (Kowalsky Bros.), h 15 Broadway.
Kozlowski D., h 192 Whitesboro.
Kozutowski Ignace, op, h 148 Taylor av.
Kraemer Israel, pdlr, h 174 Whitesboro.
Kranz Albert V., op, h 19 St. Vincent.
Kranz Lena, nurse Faxton Hospital.
Kranz Fred'k, op, h 58 Churchill av.
Kratz Frederick, lab, h 367 Dudley av.
Kratzenberg George H., lab, h 19 Oak pl.
Kratzenberg George J., captain No. 3 Truck, h 39 Howard av. Home Phone 3120.
Kratzenberg Jacob H., tailor, h 6 Schuyler.
Kratzenberg John, lab, h 8 Hope.
Kratzenberg John H., brdge tndr, h 18 Hope
Kratzenberg William, lab, b 19 Oak pl.
Krause Rudolph E., mgr Halcyon Amusement Co., h Whitesboro.
Krawezyk Adam J., mldr, h 33 Kirkland.
Kreager Kath., wid Chas., h 34 Elm.
Kreber Charles C., pntr, h 104 Schuyler.
Kreber Eugene, bakery 318 Varick, h 320 do. Home Phone 2690.
Kreber Gabriel, grocer 155½ Schuyler, h 155 do. Home Phone 2395.
Kreber George J., cigarmkr, h 94 Stark.
Kreber Joseph J., mldr, b 155 Schuyler.
Kreber Leo M., emp Water Co., b 155 Schuyler.
Kreber Tarelius G., firemn, h 4 S. Hamilton
Krebs George F., stenog, b 16 Spring.
Krebser Albert, clk, b 43 Mulberry.
Krebser John, mldr, h 430 Whitesboro.
Krebser Leo J., trav, b 430 Whitesboro.
Krebser Matthew Mrs., h 43 Mulberry.
Krebser Matt. C., btchr, h 651 Neilson.
Krebser Norbert, clk, b 430 Whitesboro.
Kreimeyer Bertha, op, b 241 Elizabeth.
Kreimeyer Frank, lab, h 228 Rutger.

Try WILLIAM E. GREEN, The Slate and Metal Roofing Contractor. Cor. Lincoln Ave. and Hickory St.

WILLIAM BLAIKIE COMPANY
PRESCRIPTION DRUGGISTS
UTICA, N. Y.

TRUSSES, CRUTCHES AND SICK ROOM SUPPLIES

Utica School of Commerce
ONEIDA NATIONAL BANK BLDG. T. J. RISINGER, Prin'l

Kreimeyer Herman, shoemkr, h 247 Jefferson av.
Kreimeyer Joseph H., h 27 Belmont av.
Kreiss Otto, carp, b 255 Dudley av.
Kress Henry J., col also constable, h 19 Gold
Kress Lucy, att S. H.
Kress Martin, lab, h 70 Jefferson av.
Kress Martin Jr., clk, b 70 Jefferson av.
Kriewitz Clara L., clk, b 87 Mathews av.
Kriewitz Louis J., lab, h 87 Mathews av.
Kriewitz William, bkpr, b 87 Mathews av.
Krohn Abraham, boots and shoes 90 Genesee, also 176 Whitesboro, h do.
Home Phone 2631.
Krohn Abraham, cleaner, presser and dyeing 47 John, h 49 do.
Home Phone 2032.
Krohn Barney, boots and shoes 426 Columbia, h 20 Aiken. **Home Phone 1934.**
Krohn Esther, b 151 Whitesboro.
Krohn Henry, h 151 Whitesboro.
Krohn Israel, clk, b 151 Whitesboro.
Krohn Jacob, prop Halcyon Hall cigar stand, 73 LaFayette, b 176 Whitesboro.
Krohn Louis, clk, b 151 Whitesboro.
Krohn Louis C., b 47 Cornelia.
Krohn Miles, boots and shoes 100 Columbia, h 47 Cornelia.
Krohngold Jacob, bartndr, h 40 Washington
Krokair John, lab, h 99 Water.
Krolikowski Henry, pdlr, b 184 Schuyler.
Krolikowski John, carp, h 184 Schuyler.
Krolikowski Watson, pdlr, h 184 Schuyler.
Kroll Maurice, men's furnishings 929 Bleecker, h do.
Kroneis Adam, lab, h 240 Elizabeth.
Kronkevitz John, lab, h 79 Whitesboro.
Kronmiller Chas., carp, h 23 Jefferson av.
Kronsevich Tony, tailor, h 5 Potter av.
Kropel John, lab, h 13 Johnson.
Kropp Edward J., carp, h 424 Whitesboro.
Kropp Edw. J. Jr., ctr, h 25 Brayton Pk. pl.
Kropp Lillian M., bkpr, b 424 Whitesboro.
Kropp Pearl S., op, b 424 Whitesboro.
Kropp Stuart C., shpg clk, b 424 W'boro.
Krouser Annie, h 94 Spring.
Krouser Julia, op, b 94 Spring.

KROUTCH NICHOLAS N.
Carpenter and contractor 133 West St., h do. Home Phone 3374. (See adv index).

Kruban Frank, op, h 277 Lincoln av.
Krubeck Chas. N., towerman, b 49 Parker.
Krubeck John, blksmth, h 49 Parker.
Krubeck Otto J. L., b 49 Parker.
Krug George A., phys and surg 4 Winston Bldg., h 817 Bleecker. **Home Phone 1759.**
Krug George H., b 817 Bleecker.
Kruger Chas. W., furrier, h 213 Elizabeth.
Kruger Ernest, auto bldr, b Realta Hotel.
Kruger Wm. C., bx mkr, h 28 Parker.
Krupa John, pdlr, h Sterling Row.
Kruscicki Michael, lab, h 53 Nichols.

ARTE ET INDUSTRIA
Steber
MILLINERY
BLANDINA STREET, NEAR GENESEE,
UTICA, N. Y.

Kruse Alex. J., tinsmith, b 239 South.
Kruse Henry, bartndr, h 239 South.
Kruse John, with Ferris & Co., b 239 South.
Kruth George C., mach, h 11 Barnes.
Kruth Henry F., sec foreman, h 11 Barnes.
Krutzodo John, lab, h 2 Breese.
Krynicka Edward, tailor, h 6 Frances.
Kryiszton Stanislaus, lab, h 88 Spring.
Krzynowck Joseph, lab, h 313 Lincoln av.
Kubald Emil, woodwkr, h 27 Cleveland av.
Kubald William, electr, b 27 Cleveland av.
Kucka Tomaso Z., lab, h 1419 Catharine.
Kuebler Carl L., blksmth, h 18 Huntington.
Kuehnling Jacob H., architect, h 15 Waverly pl.
Kuehnling William, bkbndr, b 48 Eagle.
Kuehnling Wm. J., ruler, h 218 Brinck'hf.

KUEHNLING & ENRIGHT,
(Mrs. Lena Joyce and Agnes E. Bates), millinery, 190 Genesee. Home Phone 2214.

Kuenzlen Albert, teacher of violin, Utica Conservatory of Music, 196 Genesee.
Kuhl Elizabeth H., Viavi representative 42 Martin Bldg., h 33 Clinton pl.
Kuhn Andrew A., expmn, h 136 Square.
Kuhn Catherine L., clk, b 157 Eagle.
Kuhn Charles, carp, h 79 Elm.
Kuhn Charles F., engr, h 157 Eagle.
Kuhn Edna A., op, b 157 Eagle.
Kuhn Elsie M., op, b 157 Eagle.
Kuhn Herman, driller, b 22 Cleveland av.
Kuhn Joseph G., bkpr, h 50 West.
Kuhn Lena, wid John, b 135 Schuyler.
Kuhn Nicholas, eng, h 318 State.
Kuhn William J., shpg clk, b 157 Eagle.
Kuhn William J., mach, h 656 Bleecker.
Kuhnle Frank J., lab, h 13 Gold.
Kuhnle Frank J. Jr., foreman, h 13 Gold.
Kujawska Kate, midwife, h 61 Whitesboro.
Kula Karl, lab, h 2 Breese.
Kulesa George, lab, h 27 Canal.
Kulisa Michael, lab, h 11½ Potter av.
Kull Chris., lab, h 63 Miller.

131 GENESEE
THE
FRANTZ
LADIES AND GENTLEMEN
INN
131 GENESEE

THE SYRACUSE TRUST CO., TRUSTEE and AGENT
De L. P. WHITE, Representative.
First Class Stores and Offices to rent in Arcade and other Bldgs. Inquire at office, Arcade Bldg.

RUDOLPH J. GUCKEMUS
POPULAR PRICE MERCHANT TAILOR
414 VARICK STREET. UTICA, N. Y.

JOHN A. ROBERTS & CO.,
The LARGEST and LEADING DRY GOODS and CARPET HOUSE in Utica.

H. J. BRANDELES,
HEATING - PLUMBING
AUTOMATIC SPRINKLER
EQUIPMENTS.
101 LA FAYETTE ST.

Kulow Charles F., plmbr with Wicks, Hughes & Co., h 209 Neilson.
Kulow Herman A., tailor 30 Genesee, h 210 Neilson.
Kulow Nellie M., tlrs, b 210 Neilson.
Kulow Wm., carpet weaver, b 210 Neilson.
Kuney Mary E., stenog, b 189 Seymour av.
Kuney Wm. E., engr, h 189 Seymour av.
Kunkel Anthony, carp, h 89 Canal.
Kunkel Adam, b 1205 Sunset av.
Kunkel Carrie, wid Seward, h 12 Floyd.
Kunkel David F., tmstr, h 33 Barnes.
Kunkel David S., op, b 12 Floyd.
Kunkel Eugene A., mail clk, b 89 Canal.
Kunkel Florence F., b 230 Sunset av.
Kunkel George, pntr, b 167 Schuyler.
Kunkel George M., carp, h 137 Miller.
Kunkel John, ctr, h 115 Court.
Kunkel John, pntr, h 173 Mohawk.
Kunkel Joseph J., tailor, h 22 Floyd.
Kunkel Joseph J., tmstr, h 129 Conkling av.
Kunkel Laura, op, b 137 Miller.
Kunkel Leonard A., b 131 Seymour av.
Kunkel Leonard, truckmn, h 167 Schuyler.
Kunkel Leonard C., driver, h 34 Louisa.
Kunkel Martha, op, b 89 Canal.
Kunkel Martin E., baker and confectionery 524 Columbia cor Fay, h do. **Home Phone 1584.**
Kunkel Martin G., saloon 52 Fay, also carp 230 Sunset av, h do. **Home Phone 835.**
Kunkel Peter H., meat mkt 24 Square, h 64 Leah. **Home Phone 1052.**
Kunkel Rachel, drsmkr, b 137 Miller.
Kunkel William T. (McCarty & Kunkel), h 43 Grant.
Kunkelly Anna, drsmkr, b 64 Second.
Kuolt Eugene J., trav, h 87½ South. **Home Phone 2355.**
KUOLT JOSEPH, Chairman Board of Assessors, h 81 Second.
Kuolt Oscar W., teacher, b 81 Second.
Kuolt Ruth A., att S. H.
Kuolt Sophia A., teacher, b 81 Second.
Kurol Stanislaus, lab, h 88 Spring.

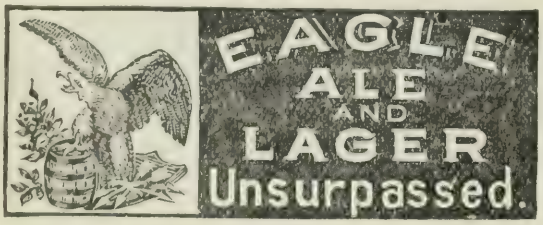

Kurtz Frank, op, b 204 Sunset av.
Kurzditch Michael, op, h 8 Washington.
Kushner Joseph, pdlr, h 20½ Salina.
Kuty Hippolite, op, b 118 Lincoln av.

L

La Bar Walter A., b 11 Olbiston.
Labardo Joe, lab, h 91 Third av.
La Belle Albert J., cond, h 1925 Bleecker.
Labell David G., carp, h 18 Orchard.
LaBella Donato, lab, b 667 Bleecker.
Labella Nicola, lab, h 107 Elizabeth.
Labelle Agnes, stenog, b 51 Albany.
Labelle John, lab, h 8 Morehead.
Labelle Vincenzo, lab, h 257 Jay.
LaBello Mose, lab, h 645 Catharine.
LaBello Nicola, lab, h 894 Catharine.
Labor Temple 76 Hotel. **Home Phone 99.**
Labounty Geo. W., wood wkr, h Deerfield Corners.
Lacell Samuel, trainman, h 119 Park av.
Lacell Wm. D., trainman, h 183 Seymour.
Lacey Agnes, drsmkr, b 202 Elizabeth.
(Lacey, see also Lacy).
Lacher Cecilia E., teacher Miller St. Sch., b 10 Faxton.
Lacher Rosalie, wid Louis T., h 10 Faxton.
Lacher Victor B. (Sherman & Lacher), h 10 Faxton.
(Lacher, see Latcher).
Lachut John, lab, h 159 Schuyler.
Lacik William, lab, b 8 Washington.
Lackawanna House, 308 Whitesboro.
Lackenby Delia, wid John, h 52 Taylor.
Lackenby John, shpg clk, b 52 Taylor av.
Lackenby Mary F., bkpr, b 52 Taylor av.
Lackey Annie J., bakery and confectioner 1-3 Albany, h 724 Bleecker. **Home Phone 1729.**
Lackey John J., eng, b 724 Bleecker.
Lackey Maggie R., furrier, b 724 Bleecker.
Lackey Mary E., b 724 Bleecker.
Laclina Antonio, lab, b 6 Montgomery.
Lacondo Donato, op, h 896 Catharine.
Lacy Chas. T., pap hgr, b 119 Webster.
Lacy Lawrence, gardnr, h 119 Webster.
Lacy Robert, civ eng, b 157 Park av.
Lacy William, agt, b 119 Webster.
Ladd Ashley D., bank clk, b 178 Steuben.
Ladd Chester, col, h 259 Rutger.
Ladd Ida, wid Burton, h 259 Rutger.
Ladd Olney B., nurse, h 178 Steuben.
Ladd Robert, lab, h 69 Jefferson av.
Ladd Wm. M., com mcht, h 520 Blandina.
LaDue Francis M., nurse, b 7 Steuben.
LaDue George E., bkpr, h 4 Thomas.
LaDue Gertrude P., stenog, b 7 Steuben.
LaDue Harry, elecr, h 125 Liberty.
Laener Jacob, elecr, b 51 Saratoga.
Laenger Addie, wid Peter, mlnr, h 499 Whitesboro.

INSURANCE. E. F. & J. S. KERNAN, Devereux Block. See Page 3 for List of Companies. Phones: Home 2210; Bell 1035

Utica Paper Box Co.
35-37-39-41 LIBERTY ST.
C. N. Y. Phone 164-A. Home Phone 164.
KNIT GOODS, CONFECTIONERY WEDDING CAKE BOXES

THE UTICA ICE COMPANY
Guarantees Full Weight to everyone. Only Pure City Reservoir Ice sold.
Both Phones 165. 152 KEMBLE STREET.

Laenger Charles, pressman, b 73 Erie.
Laenger Elizabeth, b 73 Erie.
Laenger Louis P., saloon 600 Columbia, h 73 Erie. **Home Phone 2456.**
Laenger Walter P., jeweler, b 449 W'boro.
Lafave Alexander, lab, h 348 Whitesboro.
LaFave J. Edw., asst supt Produce Dispatch Co., also vice pres Geo. C. Wood Ice Co., b Y. M. C. A.
LaFave Regina, stenog, b 4 Linwood pl.
LaFayette Bowling Alleys 116 LaFayette.

LA FAYETTE HOTEL
McBride & Damrath props, 6-8 LaFayette. Home Phone 822.

Lafferty Anna B., clk, b 79½ Second.
Lafferty Emma B., clk, b 79½ Second.
Lafferty Etta M., clk, b 809 Bleecker.
Lafferty Fannie, wid J. F., b 60 Miller.
Lafferty Frank B., wire chief Home Tel. Co., h 79 Hobart. **Home Phone 1206.**
Lafferty Fred, mach, b 521 West av.
Lafferty James J., pres Clark-Davis Coal Co., h 274 South. **Home Phone 1686.**
Lafferty John, b 521 West av.
Lafferty Mary A., b 809 Bleecker.
Lafferty Mary A. wid Abram, h 79½ Second
Lafferty Sarah F., nurse, b 521 West av. **Home Phone 2591.**
Lafferty Thomas M., clk, b 60 Miller.
Lafferty Wm. F., brewer, h 114 Rutger.
Lafferty Wm. F., b 809 Bleecker.
Lafferty Wm. N., eng, h 809 Bleecker.
La Flamme Paul, weaver, b 308 W'boro.
La Fleur Edw. M., knitter, h 6 Rudolph pl.
La Fleur Elizabeth, op, b 214 Conkling av.
La Fleur Ernest V., fireman, b 6 Rudolph.
La Fleur John M., fireman, h 6 Rudolph pl.
La Fleur Roy, op, b 45 Kossuth av.
La Fleur Sarah, wid Geo., h 45 Kossuth av.
La Fleur Satie, stenog, b 6 Rudolph pl.
La Fountain Harry H., con, h 22 Chestnut. **Home Phone 3553.**
Lafriel Minole, drsmkr, b 219 Whitesboro.
Lafriel Slyvania, stenog, b 219 Whitesboro.
La Grew Wm., trmr, b 17 Hope.
Lainer Geo., op, h 140 Broad.
Laino Daniel, clk, b 410 Catharine.
Laino Fortunato, lab, h 410 Catharine.
Laino Nick, teamstr, h 333 Catharine.
Laing Arthur E., mach, h 58 Plant.
Laird Desmond, eng, h 462 Columbia. (Laird, see Leard).
Lake Fred P., journalist, h 50 St. Vincent.
Lake Mary P., teacher, b 50 St. Vincent.
Lally Anna, op, b 34 Belmont.
Lally Catharine, wid Michael, h 34 Belmont.
Lally Daniel C., trav, b 20 Newell.
Lally Frank, op, h 35 McQuade av.
Lally Julia, op, b 34 Belmont.
Lally Margaret, b 704 Mary.
Lally Margaret, wid Martin, h 35 McQuade.
Lally May, clerk, b 407 Mary.
Lally Peter D., eng, h 4 York.

2 BLANDINA ST. SILVERWARE MURPHY CUT GLASS JEWELER DIAMONDS OPP. CITY HALL

Lally Sabina, op, b 34 Belmont.
Lally Wm., boxmkr, b 34 Belmont.
Lalor Matilda, wid John H., h 216 Mary. **Home Phone 442.**

LA LUCE (THE) ITALIAN NEWSPAPER
Published every Saturday, Prof. Emidio Spina editor and treas, 29 Second. Home Phone 442.

Laman Lee L., with M. E. Blaiser Co., h 84 Charlotte.
Lamb Chas. J., asst treas Utica Trust & Deposit Co., b 75 Howard av.

LAMB EBENEZER
Bkpr First Nat. Bk., h 44½ Miller.

Lamb Fred D., slsmn, h 276 Seymour av.
Lamb Helen A., b 284 Whitesboro.
Lamb James W., bkpr Second Nat. Bk., h 31 Clinton pl.
Lamb J. H., coal and wood 140 LaFayette, h 75 Howard av. **Both Phones 605.**
Lamb Mary R., teacher Advanced School, b 81 West.
Lamb Morrison L., ch nurse S. H.
Lamb Sophia, teacher Albany Street School, b 81 West.
Lambert Andrew, painter, h 291 Kossuth.

LAMBERT CHRISTIAN
Tailor, tobacco and soft drinks 65 Erie, h do.

Lambert Francis J., polisher, h 20 Walnut.
Lambert Janette, wid Frank, h 22 Fay.
Lambert Henry, polisher, h 90 Canal.
Lambert John W., mason, h 39 Francis.
Lambert Patrick, mldr, h 11 Huntington.
Lambert Patrick, lab, h 125 Mary.
Lambert Walter H., op, b 35 Walnut.
Lambertus Fred, lab, h 157 Schuyler.
Lambertus John, cutter, b 157 Schuyler.
Lambrecht John, shoemkr, b N. Genesee.
Lamedeo Vincenzo, lab, h 48 Broad.
Lamidito Nunziato, lab, h 92 Broad.
LaMont May, waitress, b 85 Charlotte.
Lamori Michael, lab, h 33 Third.
Lammello Carmine, lab, h 115 Third.
Lamphere Clinton B., lab, b 45 Broadway.
Lamphere Margaret E., wid Reuben B., h 55 Taylor av.
Lamphere Reuben J., janitor, b 55 Taylor.
Lampkin Joseph H. (Peterson & Lampkin), h 26 Devereux.
Lampros John, shining parlor 182 Genesee, h 50 Seneca.
Lampros Steve, lab, b 50 Seneca.

J & M ELECTRIC CO., 204 Genesee Street. The Best Novelties in FANS.

DISTINCTION SMARTNESS CORRECT FIT Characterize all the suits we will show you . . . . . Maher Brothers La Fayette and Seneca Sts.

DR. H. F. GUILLAUME, DENTIST. CROWN AND BRIDGE WORK. CLARENDON BLDG. BOTH PHONES.

Heating & Ventilating | If your work is done by me it is the best money can buy. Both Phones. Estimates furnished.
P. W. SCHNEIDER, Devereux Block.

BELL PHONE 147 I.
UTICA CONSERVATORY OF MUSIC
196 GENESEE
196 GENESEE
HOME PHONE 638

Lampros Theo., lab, b 50 Seneca.
Lanaso Agostino, fruits 69 Third, h do.
Lancaster Edward S., clk, b 35 Spring.
Home Phone 3557.
Lancaster George, supt, h 325 State.
LANCASTER HARRY L.
Mason and builder 109 Washington, h 2 Miller. Home Phone 1424.
Lancaster Henry, carp, h 35 Spring.
Lancaster Jesse, op, b 2 Kellogg av.
Lancaster Louise Mrs., b 107 Neilson.
Land Sarah E., wid Lewis W., h 16 Green.
Landers Alice M., tel op, b 249 South.
Landers Cath., wid Francis, b 21 Milgate.
Landers Earl, op, h 20 Schuyler.
Landers James, detective, h 249 South.
Landers John, mach, h 100 Morris.
Landers Mary, dom 43 Whitesboro.
Landers Wm. H., fireman, h 3 George pl.
Lando Joe, op, h 34 First.
Landon Georgia J., nurse, b 132 Oneida.
Landringhan Wm. J., eng, n 205 Neilson.
Landsman Wolf, tailor, h 220 Varick.
Lane Alfred D., mach, h 19 Huntington.
Lane Alta L., att S. H.
Lane Edgar J., h 76 Steuben.
Lane Frances E., wid Samuel Y., h 101 South.
Lane Frank, lab, h 10 Oak pl.
Lane Frank F., wood wkr, h 32 Tracy.
Lane Hazel G., op, b 440 Whitesboro.
Lane Henrietta, mlnr, b 440 Whitesboro.
Lane Henry W., foreman, h 440 W'boro.
Lane Luella, nurse, b 30 Kemble.
Home Phone 2135.
Lane Walter J., foreman, h 125 Elm.
Lane W. Walter, order clk, b 80 Plant.
Lang Cath., wid Theobald, h 52 Parker.
Lang Emma D., dom 75 Oneida.
Lang Frank, barber, h 8 St. Joseph.
Lang George A., mach, h 95 Albany.
Lang Jacob, mach, b 52 Parker.
Lang Katherine, wid John, b 103 Warren.
Lang Pauline, wid Geo., b 712 West av.
Lang Peter, lab, b 52 Parker.
Langana Ciacio, lab, b 639 Bleecker.
Langdon Arthur C., mgr Lister's Fertilizer Co. 33 Martin Bldg., h 763 Genesee.
Home Phone 304.
Langdon Benj. F., gun mkr, h 215 Steuben.
Langdon Ross E., bkpr, b 763 Genesee.
Langdon Walter T., sec B. & C. Elec. Construction Co., h 51 Howard av.
Home Phone 2158.
Lange Charles, cgr mkr, b 23 West.
Lange Louis, baker, b 9 Walnut.
Lange Mary, dom 25 Brinckerhoff av.
Lange Minnie, op, b 347 Columbia.
Langenegger Jacob, carp, h 9 Mulberry.
Langenegger Marguerite, op, b 9 Mulberry.
Langkans Emma, drsmkr, b 23 Ash.
Langkans Gustave, wood wkr, h 23 Ash.
Langkans Louisa, op, b 23 Ash.
Langkans Olga, op, b 23 Ash.
(Langley, see Longley).
Lanloise Fred, loom fixer, h 829 Bleecker.
Langlord Raymond, op, b 48 Fay.
Lagoni Annozi, lab, h 228 Jefferson.
Langton James, janitor, h 76 Milgate.
Langworthy Diana A., wid J. M., h 16 Grant
Lankton Frank G. (Lankton & White), h 62 Howard av.
Home Phone res 1976, bus 4.
LANKTON & WHITE
(Frank G. Lankton and Walter H. White), undertakers 127 Columbia.
Home Phone 4.
Lanmeister Chas., mtrmn, h 75 Mohawk.
Lannigan Patrick, switch tndr, b 215 Conkling av.
Lanning John, P. O. clk, h 119 Park av.
Lanning Winslow T., fireman, h 128 South.
Lansdall Geo., drug store 906 Bleecker, h do. Home Phone 770.
Lantz Fred J., ptr, h 104 State.
Lanz Amelia A., hair dreesser, b 19 Square.
Lanz Arthur J., pstl clk, h 32 Union av.
Home Phone 2695.
Lanz Charles H., tinsmith, h 30 Seneca.
Lanz George A., h 427 South.
Lanz George E., tinsmith, h 16 MsQuade av.
Home Phone 3445.
Lanz Henry R., clk, b 15 McQuade av.
Lanz John C. (Lanz & Casalett), b 19 Square.
Lanz Joseph, tmstr, h 7 High.
Lanz Joseph, shoe mkr, h 1022 Bleecker.
Lanz Joseph C., tinsmith, h 12 St. Vincent.
Lanz J. Joseph Jr., eng, h 1022 Bleecker.
Lanz Louis, chemist, b 19 Square.
Lanz Louise C., clk, b 41 Steuben.
Lanz Louise M., tlrs, h 20 Fay.
Lanz Matthew E., brg bldr, b 115 Lansing.
Lanz Ulrika, wid Matthew, h 115 Lansing.
Lanz & Casalett (John C. Lanz and Geo. P. Casalett), barbers 186 Genesee.
LaPaolo Joseph, lab, h 193 Jay.
La Paugh Bessie C., clk, b 124 Lansing.
La Paugh Cora, b 202 Blandina.
La Paugh Daniel, clk, b 124 Lansing.
La Paugh Louis, mach, h 124 Lansing.
La Paugh Sarah O., wid Daniel, h 202 Blandina.
Lape Joseph, op, h 399 Whitesboro.
Lape Lillian, op, b 399 Whitesboro.
Lapenter Nicholas, lab, h 15 Washington.
LaPlant Jas. F., trav Bell Tel. Co., h New Hartford.

BALLDA ELECTRIC CO. Mazda Columbia **Lamps**
229 Genesee Street.

EYESIGHT WE CAN GIVE YOU! 50,000 Satisfied Patients. KENNEY S
GLASSES MADE TO ORDER. PRESCRIPTIONS FILLED. 232 GENESEE STREET, UTICA HOME' PHONE 1230.

LaPoint Peter ,chair caner, h 128 Schuyler.
Lapone Pasquale, lab, b 717 Catharine.
Laponio Michele, lab, h 629 Bleecker.
Laporte Caesar, saloon 775 Bleecker, h do.
Laporte Guiseppe, barkpr, h 94 Broad.
Laporto Luigi, lab, h 604 Catharine.
Lapp George E., op, h 203½ Erie.
Larabee Edith Mrs., bkpr, b 93 LaFayette.
Larabee Eugene, op, h 409 South.
Larabee Frederick J., tlr, h N. Genesee.
Larabee Harry, tmstr, b 93 LaFayette.
Laraway Albert, brtndr, b 1001 Columbia.
Laregina Rocco, lab, h 14 Gilbert.
Larenzo Joseph, lab, h 270 Jay.
Largay Chas., wood finshr, b 1418 Cath'rine.
Largay James, mtrmn, h 1418 Catharine.
Laria Tony, lab, h 25 Second.
Larkin Hannah M., wid James, h 19 St. Vincent.
Larkin Marg. M., rec clk, b 22 Cooper.
Larkin Michael, RR. man, h 38 South.
Larocco Ferdinando, director Italia-American Band, h 199 Jay.
Larocco James, barber, b 88 Park av.
Larocco John, shoemkr, h 88 Park av.
Larocco, Joseph, lab, b 307 Blandina.
LaRock Albert, con, b 128 Mary.
LaRouche Amelia, wid Theo., h 146 Brink'hf
LaRouche Emma, hair drsr, b 146 Brinck'hf
LaRouche Frances M., hair drsr 26 Winston bldg., b 146 Brinckerhoff av.
Home Phone 350.
LaRouche Louis, col, b 146 Brinckerhoff av.
LaRouche Mat. T., clk, h 106 Dudley av.
LaRouche Michael H., let car, b 146 Brinckerhoff av.
Larraway Ralph H., tel op, b 128 Park av.
LaRue John (John H. LaRue & Co.), h 156 Eagle.
LaRue John H. & Co. (John H. & Wilbur LaRue), painters and decorators 156 Eagle, h do.
LaRue Wilbur (John H. LaRue & Co.), h 156 Eagle.
Larvie Fred, op, b 30 Milgate.
Larvie John, lab, b 30 Milgate.
Larvie Victor, op, b 30 Milgate.
Lash Lawrence, carp, h 24 St. Joseph.
Lasher Arthur J., slsmn, b 34 Hart.
Lasher Ella, b 11 LaFayette.
Lasher Eugene M., clk, h 128 Eagle.
Lasher F. Raymond, piano tuner, h 607 Sunset av.
Lasher Geo. W., mgr Munson Bros. Co., h New Hartford. **Home Phone N. H. 63.**
Lasher Herbert W., Shubert program Shubert Theater, 203-209 Bleecker.
Laska Burnet, driver, h 13 Leeds.
Laska Frank, brewer, b 36 Leeds.
Laska John, b 36 Leeds.
Laskoskio Frank, lab, h 4 Hoyt.
LaTant Henri, barber, h 42 Lansing.

Latcher George, asst supt, h 69 Oswego.
Home Phone Br. Ex. 21.
Latcher Seymour D., h 81-82 Kanatenah 376 Genesee.
Home Phone Br. Ex. 132, office 81.
(Latcher, see Lacher).
Latella Joseph, b 549 Bleecker.
Latham Allie, b 11 McQuade av.
Latham Blanche M., stenog, h 11 McQuade.
Latham Eliz. A., smstrs, h 44 Cottage.
Latham Frank, chef, b 11 McQuade av.
Latham Geo. W., mach, b 196 Miller.
Latham Lillian Mrs., empl office 462 Columbia, h do.
Latham Marg., wid John, h 146 Blandina.
Latham Orson C., florist, h 11 McQuade av.
Lathrop Mary G., b 121 John.
Latimer Joseph, bartender, h 165 Court.
Latimer Robert L., sec and treas Latimer Furniture Co., h Rutherford, N. J.
Latimer Wm. E., pres Latimer Furniture Co., h 2 Kemble Terrace.
Latimer Furniture Co. (W. E. Latimer pres, R. L. Latimer sec and treas), 57-59 John. **Home Phone 784.**
Latimore Evanna, wid T. C., h 124 Seymour
Latimore John, cutter, b 124 Seymour av.
Latimore Kate, teacher School No. 20, b 124 Seymour av.
LaTosca Knitting Co. (Fred W. Allen pres John E. McLaughlin treas), 25-39 Park av
LaTour Wm. A., car trmr, b 205 Conkling.
Latus Cecilia T., drsmkr, b 333 Morris.
Latus Henry, cigarmkr, b 333 Morris.
Latus Jane A., tlrs, b 333 Morris.
Latus Mary E., drsmkr, b 333 Morris.
Latus Sarah, wid Henry, h 333 Morris.
Laub Peter, shoemkr 24 Floyd, h do.
Laubela Vincenzo, lab, h 651 Bleecker.
Laufer Charles H., lather, h 196 Court.
Home Phone 1844.
Laufer Edward W., lather, h 13 Henry.
Laufer Jacob, lather, h 36 Mulberry.
Laufer LeRoy B., b 13 Henry.

KELLER'S OLD FASHIONED CHOCOLATES. Sold everywere. 5c. pkgs. only

EMPIRE COAL CO
E. M. ANTISDEL
PHILLIP E. LEWIS
BEST GRADES OF COAL & WOOD
195 STEUBEN
HOME Phone 101

ROBERTS AND AITKEN COAL HOME PHONE 781

OUR SUITS are made to please the critical dresser. The more critical you are, the more we urge you to see them.
MAHER BROTHERS
COR. LA FAYETTE and SENECA STREETS.

W.H.GUERNSEY, MANAGER.
BRANCH OFFICE
WHITEHEAD & HOAG CO.
BADGES-BUTTONS-BANNERS
P.O.BOX 334 ROME,N.Y.
BOTH PHONES 178

Laufer Levi A., lather, b 36 Mulberry.
Laufer Rose C., op, b 36 Mulberry.
(Laughlin, see Loughlin).
Laun Catharine, op, b 93 Warren.
Laun Emma E., op, b 93 Warren.
Laun George, mach, b 54 Erie.
Laun Henry, lab City Hall, b 101 Warren.
Laun Henry H., plmbr, b 93 Warren.
LAUN PETER H.
Loom fixer also Alderman 14th Ward, h 93 Warren.
Laun William, mach, b 101 Warren.
Launt Porter G., mill hand, b 31 Broadway.
Lau Pean Joe, lab, h 95 Water.
Laurella Jennie, op, b 629 Bleecker.
Laurer Katherine, b 338 Whitesboro.
Laurer Louis, tmstr, h 338 Whitesboro.
Laurie Hugh, met tester, b 216 Miller.
Laurio James, lab, b 512 Bleecker.
Laurio Jennie, op, b 512 Bleecker.
Laurio Josephine, op, b 512 Bleecker.
Laurio Joseph, lab, h 512 Bleecker.
Laurizia Frank, lab, b 671 Bleecker.
Laurizia Joe., lab, b 671 Bleecker.
Lauterbach Elmer, ctr, b 305 Mary.
Lavalley Severe, knitter, b 901 Columbia.
Lavante Edward, lab, b 548 Bleecker.
Lavender Elizabeth, wid Nicholas, evangelist, h 39 Elizabeth.
Lavender Nicholas, lab, b 39 Elizabeth.
Laver Earl, plmbr, b 148 Elm.
Laver Herbert J., clk, h 399 Whitesboro.
Laver Herman, op, b 148 Elm.
Laver Porter J., gardener, h 148 Elm.
Lavoie John A., molder, h 322 Tilden.
Lavollo Vincenzo, lab, h 193 Jay.
LaVoy DeForest, clk, b 30 Brinckerhoff av.
Law A. B., wid George C., h 126 John.
Home Phone 2872.
Law Clifford J., knitter, h 1044 Mary.
Law Wm. H., insp, h 23 City.
Lawes Richard, supt Utica Cemetery Assn, office cemetery entrance, P. O. New Hartford, N. Y.
Lawler Catharine, wid John, h 42½ Miller.

THE EAGLE BREWING CO.
EXTRA FINE ALES AND LAGER
PHONE 545

Lawler George F., mgr Postal Tel. Cable Co., h 42½ Miller.
(Lawler, see Lalor and Lawlor).
Lawless Marie, wid Frank J., h 75 B'way.
Lawless Theresa V., teach Lansing Street School, b 270 Rutger.
Lawlor Frank J., prop Hotel Royal, h do.
Lawlor John, mldr, h 18 Buffalo.
Lawlor Mary G., teacher James Street School, b 19 William.
Lawlor Michael J., lab, h 32 Hart.
Lawlor Thos. J., foreman, h 19 William.
Home Phone 2145.
Lawmaster Charles, mtrmn, b 72 Elizabeth.
Lawrence Agnes S., wid Samuel, h 11½ Linwood pl.
Lawrence Eliz., wid Lewis H., h 1 Rutger.
Lawrence Elmer, col, b 70 Hobart.
Lawrence Georgia, op, b 840 Mary.
Lawrence Joe, lab, b 513 Mary.
Lawrence Leah, drsmkr, b 59 Washington.
Lawrence Lewis G., tmstr, h 161 Kemble.
Lawrence Lynn A., meat market 2 Oneida sq., h 63 Elm. **Home Phone 446.**
Lawrence Nancy, wid Henry, h 59 Wash'ton
Lawrence Wm. B., frt hdlr, h 415 Mary.
Lawrence W. Frank, acct, h 302 Mary.
Home Phone 463.
Lawson Genevieve, op, b 814 Mary.
Lawson Mary, wid Edward, h 73 Elm.
Lawson Mary A., op, b 814 Mary.
Lawson M. Nellie, drsmkr, b 7 Leah.
Lawson Thomas H., lab, h 814 Mary.
Lawson Thomas M., clk, b 814 Mary.
Lawton Mary A., teacher Mary Street Sch., b 3 Cottage pl.
Layman Cornelius, op, b 6 Wiley.
Layng Chas., wagon mkr and blksmth 68 Jay, h do.
Layton Joseph, op, b 68 Broadway.
Lazot Hannah, wid Thomas, h 47 Main.
Lea Joseph, polisher, b 541 Bleecker.
Lea Salvatore, lab, h 541 Bleecker.
Leach Elizabeth, op, b 649 Whitesboro.
Leach E. Arthur, flag layer, h 14 Stark.
Leach Frank D., h 143 LaFayette.
Leach Matilda, wid Wm., h 649 W'boro.
Leach Wm., trunkmkr, h 649 Whitesboro.
Leaf Stephen H., mtrmn, h 105 Conkling av.
Leahy Agnes, drsmkr, b 12 Lansing.
Leahy Catharine B., att S. H.
Leahy Eugene, cond, b 317 Catharine.
Leahy George P., mach, h 152 Howard av.
Leahy Ima, clk, b 12 Lansing.
LEAHY JAMES F.
Laundry 57-59 John, also 522 Columbia, 34½ West, 1014 Bleecker, h 69 Rutger. (See adv. index). Home Phone 500.
Leahy James W., chauf, b 69 Lansing.
Leahy Joseph, pntr and paper hngr, b 68 Broadway.
Leahy Margaret E., clk, b 69 Lansing.
Leahy Mary F., bkpr, b 69 Lansing.

Greek Fruit Store
GENESEE, COR. PEARL.
The Best in Fruit, Nuts, Confectionery.

J. B. Wells & Son Co. 77-83 Genesee Street UTICA, N. Y.
The OLDEST AND MOST RELIABLE Dry Goods House in Central New York

Leahy Michael J., shpg clk 77 Main, h 69 Lansing.
Leahy Theresa, drsmkr, b 69 Lansing.
Leahy Thomas J., electr, b 11 Hart.
Leal Margaret, op, b 50 Cooper.
Leandro Thomas, lab, h 537 Bleecker.
Leard Agnes F., clk, b 671 Lincoln av.
Leard Edward J., rec clk, h 422 Sunset av.
Leard Francis, con, h 671 Lincoln av.
Leard Francis Jr., mtrmn, h 893 Bleecker.
Leard Rose E. C., clk, b 671 Lincoln av.
Leard Stuart P., op, b 422 Sunset av.
(Leard, see Laird).
Leary Abigail A., teacher Mary St. School, b 48 Mohawk.
Leary Anna, wid Timothy, h 87 Mohawk.
Leary Charles E., let car, h 40 Lansing.
Leary Daniel, cigar mfr Broad cor John, h do.
Leary Edward, lab, b 87 Mohawk.
Leary George, eng, h 70 Albany.
Leary Helen M., teacher Mary St. School, b 48 Mohawk.
Leary John, brkmn, h 49 Fay.
Leary Katherine, op, b 924 Bleecker.
Leary Maurice, lab, b 15 Wetmore.
Leary Michael J., foreman, h 48 Mohawk.
Leary Nellie, smstrs, h 924 Bleecker.
Leary Nellie, housekpr, b 134 Third.
Leary Timothy, mtrmn, b 48 Mohawk.
Leary Timothy, lndrymn, b 85 Charlotte.
Leary Timothy B., coachmn, h 119 Oneida.
(Leary, see O'Leary and Learey).
Lease Batisto, op, h 32 First.
Leavitt Julius E., phys S. H.
Leblang Nathan, bartndr, h 18 Washington.
Lebourn Edw. G., weaver, b 29 Columbia.
LECHNER REV. JOSEPH
Pastor St. Mary's Church, h 165 South. Home Phone 1142.
Lechner Walburga, teacher Wetmore St. School, b 165 South.
Leckage James, roofer, b 205 Varick.
Leddy Bridget Mrs., h 840 Mary.
Leddy Christina A., op, b 840 Mary.
Leddy James, op, b 840 Mary.
Leddy Joseph, patrolman, h 840 Mary.
Leddy Mae, op, b 840 Mary.
Leddy Michael, op, b 840 Mary.
Leddy Owen, op, h 68 Jefferson av.
Lederman Joseph, tailor, h 59 Whitesboro.
Lederman Samuel, tailor, h 61 W'boro.
Ledermann Anthony A. (A. A. Ledermann Co.), h 206 Brinckerhoff av.
Home Phone 18.
Ledermann A. A. Co. (A. A. Ledermann and T. C. McDermott) agts Pierce Arrow Motor Car Co. 17 Stewart bldg.
Home Phone 790.
Ledwell Thomas., eng, h 504 West av.
Lee Adrian Sons, wholesale dressed meats 59-61 Main and Mohawk Valley Packing Co. 37-39 N. Genesee. **Home Phone 501.**
Lee Alfred (A. Lee Sons), h 150 Blandina.
Home Phone 1269.
Lee Ambrose (A. Lee Sons) also sale stables 102 State, b 138 Lansing.
Home Phone 2192.
LEE ARTHUR H.
Dentist 14 Arcade, b 4 West. (See adv. index). Home Phone 1095.
LEE CHARLES
Shoemaker 70 Mohawk, h 71 do. (See adv. index).
Lee Chas. F., lndrymn, b 6 Ludlow av.
Lee Cornelia, wid Adrian, h 138 Lansing.
Home Phone 1785.
Lee Edward (A. Lee Sons), b 138 Lansing.
LEE E. D.
(Curtin & Lee), b 601 Whitesboro. Home Phone 838.
Lee Elizabeth, wid James, h 88 Blandina.
Lee Ethel Mason, teacher of piano, b 72 Lansing.
Lee Etta, mlnr, b 88 Blandina.
Lee Francis M., lndrmn, h 6 Ludlow.
Lee Francis T., coremkr, h 61 Hickory.
Lee Frank O., printer, h 34 York.
Lee F. Wayland, grocer 47 Whitesboro, h do
Lee George D., h 601 Whitesboro.
Lee Grover, telg op D. L. & W., h 8 Chestnut.
Lee Hannah, b 32 Faxton.
Lee Henry, tmstr, h 47 Canal.
Lee James, lab, b 777 Mary.
Lee John F., patrolman, h 103 Kemble.
Lee John L., agt, h 72 Lansing.
Lee Joseph, lab, b 777 Mary.
Lee Louis E. (A. Lee Sons), h 236 Mary.
Lee Mary, wid John, h 777 Mary.
Lee Mary, op, b 77 Blandina.
Lee Merritt E., carp, h 18 Pearl.
Lee M. L., op, b 47 Court.
Lee Robt. S., dispatcher D. L. & W., b 8 Clark pl.
Lee Sarah A., op, b 74 N. Genesee.
Lee Wilbert, asst cook, h 74 N. Genesee.
LEE WILLIAM R.
Lawyer also attorney for Sheriff's dept., h 36 Scott.
Leefeldt A. Leona, drsmkr, b 25 William.
Leefeldt Elizabeth, wid J. F., h 3 Hart.
LEEFELDT GEORGE F.
Carpenter and builder 54 West, h do. Home Phone 2426.
LEEFELDT HENRY C.
Carpenter and builder 329 Sunset av., h 25 William. (See adv. index). Home Phone 1774.
LEES RUSH OLIVER, M. D.
EYE, EAR, NOSE AND THROAT, 230 GENESEE ST. OFFICE HOURS 10 A. M. TO 1 P. M., 3 TO 5 AND 7 TO 8 P. M., SUNDAYS 10 A. M. TO 1 P. M. BOTH PHONES. RESIDENCE 291 GENESEE. BELL PHONE RES. 1195. HOME PHONE 554.

PRYOR'S ART ROOMS 191 GENESEE ST.

...HAPPY THOUGHT STOVES AND RANGES...
Every Range Guaranteed Has No Equal as a Baker Sold in Utica for Fifty Years
BANNIGAN & COOPER Home Phone 620 Bell Phone 848
8 AND 10 DEVEREUX ST.

A good Mortgage is a good investment, but be sure it IS good before you accept it. We guarantee the accuracy of our searches

Central New York Abstract and Title Co.
27 Elizabeth Street - - Utica, N. Y.

THE EAGLE BREWING CO.
EXTRA FINE ALES & LAGER
PHONE 845

LeFare Edward, b 120 Washington.
LeFave Martin, con, h 143 West.
LeFavour John, prop Star Family Laundry, h 16 Jason.
Leffler Josephine H. (Leffler & Leffler), h 227 Seymour av.
Leffler Wm. H. (Leffler & Leffler), h 227 Seymour av.

LEFFLER & LEFFLER
(William H. and Josephine Leffler), osteopathic physicians 32-33 Gardner blk. Home Phone 16.

(Leffler, see Loeffler).
Leffort Arthur J., elecr, h 323 Varick.
Leffort Charles H., op, h 342 Varick.
Leffort Charlotte, wid James, h 342 Varick.
Lerkowitz Abe, elecr, b 11 Charles.
Lefkowitz Joseph, tailor, h 11 Charles.
Lefkowitz Maurice, ctr, b 11 Charles.
Lehmann Albert, linemn, b 1024 Bleecker.
Lehmann Frank, stock clk 92 Genesee, b N. Y. Mills.
Lehmann Frederick, lab, h 62 Buffalo.
Lehmann Joseph Rev., Rabbi House of David, h 105 Whitesboro.
Lehmann Wm., loomfxr, h 925 Catharine.
Lehmann Wm. F., engraver, b 893 Bleecker
Lehndorf Fredk., tob wkr, h 52 Hickory.
Lehndorf Julius, carp, h 52 Hickory.

LEHNER FRANCIS REV.
Pastor St. Joseph's Church, h 702 Columbia. Home Phone 2473.

Lehner Ralph, op, h 927 Catharine.
Lehrschool Eve B., wid Francis, b 157 Mohawk.
Leibel Geo. F., upholsterer 71 Eagle, h 86 do
Leibel G. Francis, upholsterer, h 70 Miller.
Leibel Norbert W., sub clk P. O., b 507 Whitesboro.
Leibel Paul J., carp, h 507 Whitesboro.
Leichberger Michael lab, h 229 Whitesboro.
Leiger Frank, lab, h 13 Washington.
Leigh Geo P., mach, h 152 Howard av.
Leighton Edw. W., stove mntr, h 26 Eagle.
Leighton Fred C., stereotyper, b 24 Tracy.

COMMERCIAL COLLECTION CO.
COLLECTIONS MADE IN EVERY STATE
— 91 ARCADE —

Leiss Chas. O., butcher, b 145 Seymour.

LEISS CHRISTIAN
Meat market 145 Seymour av., h do. Home Phone 1808.

Leiss Conrad, butcher, b 3 Cooper.
Leiss Philip H., with Pierce-Arrow Motor Co. Home Phone 2965.
Leiss Walter H., butcher, b 145 Seymour.
Leitolt John, lab, h 4 Saratoga.
Leland A. Uriah, night watchman, h 223 Conkling av.
Leland Charles U., con, h 239 South.
Leland Dwight A., trav, h 132 Howard.
Leland Martha T., wid Chas., stenog, h 12 Plant.
Lemacher Anna, wid Frank, h 246 Kossuth.
Lemacher Robert, h 246 Kossuth av.
Lemar Mary, wid Andrew, h 110 Jay.
Lemoine Joseph, op, h 128 Third.
Lenahan Elizabeth, wid C. J., b 8 Howard.

LENAHAN HUGH H.
Physician 1 Albany, h 8 Howard av. Hours 2 to 4, 7 to 9 P. M. Home Phone 3156. Bell Phone 2428.

Lendig Caroline, wid Christ, h 26 Canal.
(Lendig, see Lindig).
Lenhardt Charles, musician, also Supervisor 9th Ward, b 413 Varick.
Lenhardt Jacob, bakery and confectionery 411-413 Varick, h do. Home Phone 312.

LENHARDT JOSEPH F.
Asst supt West End Brewery, h 1 Kernan. Home Phone 1219.

Lenk Adam, mech, b 445 Whitesboro.
Lenk August, carp, h 38 Ash.
Lenk Edward R., op, b 38 Ash.
Lenk Max W., mach, h 445 Whitesboro.
Lenk Peter, lab, h Deerfield.
Lenk Urey, mech, b Deerfield.
Lennebacker Thos., bkpr, b 333 Sunset av.
Lennon Anna, lndrs, b 214 Howard av.
Lennon David, mtrmn, h 30 Winner av.
Lennon George H., nurse S. H.
Lennon Helen G., stenog, b 2 Hamilton.
Lennon James A., tinsmth, h 2 Hamilton.
Lennon John A., col Bell Tel, b Royal Hotel
Lennon John D., asst foremn, b 315 Neilson
Lennon John J., ash insp, h 315 Neilson.
Lennon Kittie A., vest mkr, h 64 Leah.
Lennon Leslie, h 922 Bleecker.
Lennon Monica D., teacher, b 315 Neilson.
Lennon Roscoe, op, h 103 Morris.
Lennon Thomas, lab, h 30 Winner av.
Lennon Thomas J. (Utica Carting Co.), h 420 Sunset av. Home Phone 1410.
Lenovik Peter, lab, b 277 Lincoln av.
Lent Charles A., axeman, b 28 Aiken.
Lent Edward M., h 5 Hamilton.
Lent Eliz., wid Chas., h 28 Aiken.
Lent William, lab, b 10 Wiley.
Leo Catharine, wid L. F., b 6 Faxton.
Leo Elizabeth L., h 56 Howard av. Home Phone 3158.

SUTORIUS BROS. — HATTERS. — 116 COLUMBIA ST.

WILLIAM BLAIKIE COMPANY
Prescription Druggists
Utica, N. Y.
DRUGS AND CHEMICALS

Utica School of Commerce
ONEIDA NATIONAL BANK BLDG. T. J. RISINGER, Prin'l

LEO MICHAEL J.
Ladies' ready-to-wear garments and furs 166-168 Genesee.
Leo Robert E., clk, b 56 Howard av.
Leon Tony, carp, h 4 Mohawk.
Leonard Addie M., wtrs, b 31 Whitesboro.
Leonard Chas. J., trav, h 3½ White pl.
Leonard Edw. F., let car, h 27 Aiken.
Leonard Edw. M., coremkr, h 8 Margery.
Leonard Ernest B., prntr, b 92 Miller.
Leonard Etta, clk S. H.
Leonard Florence M., stenog, b 111 Grove pl
Leonard Frank, bartender, h 317 Catharine.
Leonard Fred, painter, h 31 Whitesboro.
Leonard Henry P., clk, b 40 Court.
Leonard James F., mldr, h 4 Kathleen.
Leonard Johanna, wid James, h 134 Eliz.
Leonard Mary, wid John, b 144 Albany.
Leonard Nicholas, lab, h 111 Grove pl.
Leonard Richard, lab, h 46 Mohawk.
Leonard R. Joseph, brkmn, b 134 Elizabeth.
Leonard Susie, wid James W., h 21 Maple.
Leonardo Francisco, lab, h 102 Jay.
Leonardo Raffaelo, lab, h 1714 Catharine.
Leonardo Raffaelo, lab, h 299 Jay.
Leono Antonio, lab, h 232 Jay.
Leono Francesco, lab, h 421 Catharine.
Leono Frank, lab, h 832 Catharine.
Leono Michele, lab, h 826 Catharine.
Leopold Freidá K., op, b 21 Ash.
Leopold Henry, truckman, h 27 Walnut.
Leopold Rosetta, b 84 Elm.
Leport Antonio, lab, h 47 Third av.
Leporte Joe, lab, h 160 Elizabeth.
Leppart John, trav, h 126½ Kemble.
Lepper Alfred, paver, b 205 Varick.
Lepper Amos, b 58 LaFayette.
Lepper Anna Mrs., h 205 Varick.
Lepper Mae, op, b 205 Varick.
Lerch Christian, foreman, h 182 Schuyler.
Lerch John, tobacconist, h 86 Canal.
Lerch Sophia, wid John, h 86 Canal.
LeRoi Avis G., bk bndr S. H.
Les Corbo Oliver R., trnmn, h 81 Second.
Lesjia John, grocer 319 Jay, h do.
Leslie Jacob A., cutter, h 804 Genesee.
Leslie Jessie E., stenog, b 39 Grant.
Lesnicki Louis, correspondent "La Parisienne" (The Traveler), b 47 LaFayette.
Lessinger Louisa, wid Frank, h 525 W'boro.
Lester Gertrude, nurse Gen Hosp.
Lester Mattie, op, b 30 Second.
Lester Robert B., painter, h 92 Stark.
Home Phone 1989.
Lesto Michele, lab, h 98 Third.
Leszczynski Adolf, mach, b 211 Lincoln.
LeTarte Jos. A., mgr 125 Genesee, h 97 Howard av.
Letson Charles L., lab, b 47 Fay.
Letson Lines J., insp, h 47 Fay.
Letson William, lab, h 22 Milgate.
(Leuso, see Luizzi).
Leuthauser Emma E., op, b 293 South.

Steber
MILLINERY
BLANDINA STREET, NEAR GENESEE,
UTICA, N. Y.
ARTE ET INDUSTRIA

Leuthauser Eugene, meat ctr, h 9 Barnes.
Leuthauser Fred P., butcher, b 542 W'boro.
Leuthauser Jos. J., op, b 90 Canal.
Leuthauser Katharine, h 90 Canal.
Leuthauser Walter E., b 90 Canal.
Leve Hyman, jeweler 84 Whitesboro, h do.
Levee Mabel M., b 73 South.
Levee Nathan P., gate tndr, h 73 South.
Leventhal Abraham, junk, h 16 Charles.
Home Phone 3463.
Leventhal Anna, op, b 4 Broadway.
Leventhal Tillie, wid Wolf, h 4 Broadway.
Levi Samuel, trav, h 13½ Cooper.
Levin Joseph, shoemkr 81 Whitesboro, h do
Levin Elias, tailor, b 65 Whitesboro.
Levin Joseph, tailor, b 65 Whitesboro.
Levine Abram, tailor, h 12 Salina.
Levine Abraham, grocer, h 78 Whitesboro.
Levine Abraham S., dry goods and clothing 60 W'boro, h do. Home Phone 2018.
Levine Harris, cleaning and pressing 97 South, h 97½ do. Home Phone 1045.
Levine Myer, pdlr, h r 5 Broadway.
Levine Simon, grocer 78 Whitesboro, h do.
Levinson C. Jacob, lab, h 5 Salina.
Levinson David, pdlr, h 16 Salina.
Levinson Meyer, pdlr, h 119 Whitesboro.
Levinson Moritz, lab, b 3 Salina.
Levinson Samuel, trav, h 121 Whitesboro.
Levitt Anna, clk, b 105 Whitesboro.
Levitt Chas., dry goods 105 W'boro, h do.
Levitt Lena, clk, b 105 Whitesboro.
Levitt Samuel, bkpr, b 105 Whitesboro.
Levitt Sarah, dry goods, millinery, shoes 105 Whitesboro, h do.
Levitt Sylvester, loom fixer, b 85 Cooper.
(Levitt, see Leavitt).
Levonas Antonio, lab, h 113 Liberty.
Levy Benjamin Rabbi, h 90 Whitesboro.
Levy Ellen, h 134 Elizabeth.
Levy H. Elizabeth, mlnr, b 18 Aiken.
Levy Morris, dry goods 82 W'boro, h 38 Seneca.

THE FRANTZ INN
LADIES AND GENTLEMEN
131 GENESEE 131 GENESEE

BARTEL'S BREWING CO., Lager Beers, Ales and Porter | GEO. BINGEL Agent | Conkling Ave., cor. Leah

WOOLEN CLOTHS AND TAILORS' TRIMMINGS
R. J. GUCKEMUS, 414 VARICK STREET UTICA, N. Y.

SEE PAGE 15

JOHN A. ROBERTS & CO. 169-171 Genesee St.
Fine Millinery, Cloaks, Carpets and Upholstery.

CROWE & MARTIN, Florists, 221 Genesee cor. Blandina Sts. Both Phones.

H. J. BRANDELES,
HEATING - PLUMBING
AUTOMATIC SPRINKLER
EQUIPMENTS.
101 LA FAYETTE ST.

Levy Nathan, trav, h 18 Aiken.
Levy Philip, mgr, b 104 John.
Levy Rae, mlnr, b 18 Aiken.
Lewandowski Denis, ctr, b 21 Washington.
Lewandowski Frank, meat mkt 21 Washington, h do. **Home Phone 3152.**
Lewandowski Vincent, meat cutter, b 21 Washington.
Lewin Everett J., tmstr, b 41 Scott.
Lewis Albert P., trav, h 118 Wager.
Lewis Alice A., wid J. J., h 111 Park av. **Home Phone 1969.**
Lewis Angel D., carp, h 322 Seymour.
Lewis Ann, wid Thomas, h 95 Leah.
Lewis Anna Mrs., h 91 West.
Lewis Arthur G., bkpr, h 93 Taylor av.
Lewis Bessie M., wid Chas., h 500 Neilson.
Lewis Carrie Mrs., op, b 201 Erie.
Lewis Charlotte J., wid M. A., h 44 Lansing
Lewis Clara M., teacher Academy, b 18 Linwood pl.
Lewis Clifford Jr., civil eng 7-8 Second Nat. Bk. bldg., h 158 Park av. Bell Phone 1237-I.
Lewis Dorothy, wid Robert, nurse, h 58 LaFayette.
Lewis Durward B., lab, h 18 Meadow.
Lewis D. G., bkpr, b 85 Seymour av.
Lewis Earl J., sub clk P. O., b 17 Wiley.
Lewis Edward (E. & F. E. Lewis), h 18 Linwood pl. **Home Phone 2496.**
Lewis Edw. J., ex mn, b 500 Neilson.
Lewis Edward D., h 17 Cottage. **Home Phone 3596.**
Lewis Eleanor J., dom, b 486 Leah.
Lewis Elizabeth, dom 43 Rutger.
Lewis Ella M., stenog, b 121 Seymour.
Lewis Ella M., chief opr Home Tel Co., b 95 Leah.
Lewis Elsie H., stenog, b 322 Seymour.
Lewis Elmer E., carp, h 17 Wiley.
LEWIS E. & F. E. (Edward and Fred E.), lawyers 18 Arcade bldg. **Home Phone 1920.**
Lewis Fannie, wid John, h 55 Miller.

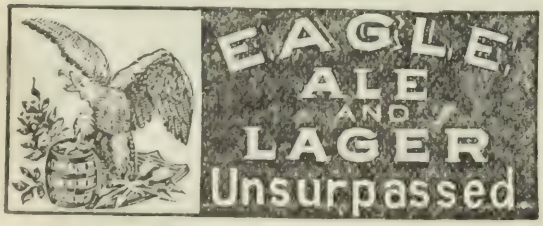

Lewis Frank R. (Ferris & Co.), h 67 Kemble.
Lewis Frank S., clk, b 154 Eagle.
Lewis Fredk, garbage insp, b 200 Blandina.
Lewis Fred C., sec Ritesize Underwear Co., h 26 Devereux.
Lewis Fred E. Hon. (E. & F. E. Lewis), b 18 Linwood pl.
Lewis George H., care taker, h 2 Henry.
Lewis George H., ins agt, h 121 Seymour.
Lewis Griffith G., with M. V. Brass Foundry, h 94 Steuben.
Lewis Guy J., grocer 99 Taylor av, h do. **Home Phone 1324.**
Lewis Harry, French plshr, b 9 Spring.
Lewis Helen M., drsmkr, b 17 Spring.
Lewis Herbert, clk, h 221 Blandina.
Lewis House, Fish Bros. props, 2-4 Bagg's sq. **Home Phone 177.**
Lewis James, lab, h nr limits Jefferson.
Lewis Jane, stenog, b 16 Henry.
Lewis John, wood dlr, h Pleasant nr Kossuth av.
Lewis John C., carriage trimmer, h 48½ Leah. **Home Phone 2784.**
Lewis John E., asst supt Kellogg's planing mill, h 83 Court.
Lewis John M., drug clk, h 12 Gray av.
Lewis John R., mgr, h 792 Genesee.
Lewis Joseph, confectionery Pleasant, h 333 Oneida.
Lewis Kath. M., stenog, b 500 Neilson.
Lewis Lester L., lab, b 18 Meadow.
Lewis Louis, lab, h 73½ Broad.
Lewis Marg., wid John, h 16 Henry.
Lewis Marietta L., stenog, b 500 Neilson.
Lewis Martin G., carp, h 200 Blandina.
Lewis Mary, wid John F., h 26 Meadow.
Lewis Mary, b 107 John.
Lewis Mary L., wid Benj. F., h 161 Dudley.
Lewis Mary L., wid Theo., h 93 Liberty.
Lewis Mary R., h 340 Genesee.
Lewis Moses, Columbia Pants Co. 29 Whitesboro, h 129 John. **Home Phone 2430.**
LEWIS PHILIP E. (Antisdel & Lewis), h 89 Blandina. **Home Phone 1834.**
LEWIS SAMUEL R. Photographer 221-223 Genesee, h 440 Dudley av. (See adv. index). **Home Phone bus 1227, res 2504.**
Lewis Sarah A., cook, b 21 Court.
Lewis Sarah, h 21 Elm.
Lewis S. Sherman, clk Am. Ex., h 312 N. Genesee.
Lewis Thomas F., clk, b 66 LaFayette.
Lewis Thomas J., supt State road, h 254 South.
Lewis Walter E., h 3 Sherman pl.

Utica Paper Box Co.
35-37-39-41 LIBERTY ST.
C. N. Y. Phone 164-A. Home Phone 164.
KNIT GOODS, CONFECTIONERY WEDDING CAKE BOXES

Anyone can secure PURE CITY RESERVOIR ICE in *whatever* quantities they desire from us.

Utica Ice Company
Both Phones 165. 152 Kemble Street.

LEWIS, WATKINS & TITUS
(William E. Lewis, Thos. D. Watkins, Chas. T. Titus and Abram G. Senior), lawyers 36-42 Mann bldg. Home Phone 939.
Lewis William, acct, b 16 Henry.
Lewis Wm., foreman Foster Bros. Mfg Co., h 86 Lansing.
LEWIS WILLIAM E.
(Lewis, Watkins & Titus), lawyer, also vice pres Utica Gas & Electric Co., h 50 Rutger. Home Phone 2253, bus 939.
Lewis Wm. J., teachers' agency 32 Stewart bldg, h Westmoreland.
(Lewis, see Louis, also Luce, also Lewus).
Lewus Leopold, har mkr 73 Liberty, h do. Home Phone 3107.
Leyden James J., lab, h 54 Mohawk.
LEYDEN JOHN W.
Sec. C. C. Kellogg & Sons Co., h 210 Grove pl. Home Phone 1211.
Leyden Martin J., fireman, h 30 Walnut.
Leyden Martin, op, b 30 Walnut.
Leyden Rose, op, b 54 Mohawk.
Lezer Chas. H., chiropodist 166 Genesee, h do.
Lezer Frank Dr., chiropodist 110 Bleecker, h do.
Lezette Frank, agt, h 520 Blandina.
L'Huillier Clinton G., slsmn, h 335 Mary.
Liberman Abraham, pdlr, b 16 Salina.
Liberman Harry, op, b 16 Salina.
Liberman Isaac, op, b 16 Salina.
Liberman Jacob, op, b 16 Salina.
Liberman Julius, pdlr, h 16 Salina.
Liberman Morris, op, b 16 Salina.
Liberman Myer, shoemkr, h r 5 B'way.
Liberman Myron S. (Abelson & Liberman), h 4 Jewett pl. Home Phone 302.
Liberman Newman, clk, b 16 Salina.
Liddell Bert E., shpg clk, h 13 West. Home Phone 2416.
Liddell Maria, wid J. A., h 254 Grove pl.
Liddy Anna M., op, b 427 Sunset av.
Liddy Clara, clk, b 77 Taylor av.
Liddy Cora M., b 77 Taylor av.
Liddy Daniel E., foremn, h 427 Sunset av.
Liddy Frances, drsmkr, b 135 Elizabeth.
Liddy John, supt Utica Knitting Co., h 70 Churchill av.
Liddy Mary, drsmkr, b 77 Taylor av.
Liddy Mary, wid Michael, h 77 Taylor.
Liddy Michael, bartndr, h 184 West.
Liebhaber Anton, carp, h 687 Lincoln.
Liebhaber Henry, carp, b 687 Lincoln av.
Liebing Emma M., op, b 7 Linden.
Liebing Fred E., mldr, b 7 Linden.
Liebing Minnie, op, b 7 Linden.
Liebing Ernest, pat mkr, h 7 Linden.
Ligato Antonio, lab, h 96 Third.
Light Augusta J., teacher Mandeville St. School, b New Hartford.
Light Edw., teamster, h 723 Neilson.

MURPHY THE JEWELER
2 BLANDINA ST. OPP CITY HALL

Light Edw. H., packer, b 723 Neilson.
Light Emerson B., driver, b 723 Neilson.
Light John K., slsmn, h 6 Noyes.
Light Maude A., mlnr, b 212 Mary.
Light Wm. B., baker, b 70 Eagle.
Lighthall Ada E., stenog S. H.
Lighthall Arthur G., b 101 Eagle.
Lighthall Fred J., clk, b 101 Eagle.
Lighthall John H., shpg clk, h 101 Eagle.
Lighton Fred C., stero Observer, b 24 Tracy
Lighton Geo. H., painter, h 24 Tracy.
Lighton Wm. J., farmer, b 24 Tracy.
Lillie Albert C., con, h 5 Union.
Lillie Mary A., b 20 Saratoga.
Lillis Harriet, b 54 Scott.
Lilleval George, stm ftr, b 29 Cooper.
Lilly Catherine, tlrs, b 238 Elizabeth.
Lilly Edward J., asst mail clk, b 173 Third.
Lilly James, h 238 Elizabeth.
Lilly John M., h 173 Third av.
Lilly Margaret, b 238 Elizabeth.
Lilly Minnie, dom 173 Third av.
Lilly Patrick, carp, b 238 Elizabeth.
Lilly Peter H., cutter, h 626 Mary.
Lilly Rosa, op, b 173 Third av.
Lince Chas., op, h 38 Downer av.
Lince Eliz. C., wid Jacob, h 38 Downer av.
LINCK ALEX A.
Insurance office 53 Arcade also Linck & Co., h 401 Seymour av. Home Phone res 1170, bus 298.
Linck Alois C., bkpr, b 401 Seymour av.
Linck Benjamin, carp, h 619 Neilson.
Linck Claude F., b 401 Seymour av.
Linck Cora E., violinist, b 401 Seymour av. Home Phone 1170.
Linck Eliz., wid A. C., h 207 Whitesboro.
Linck Marie, b 401 Seymour av.
Linck & Co., stock brokers 12½ Arcade. Home Phone 827.
(Linck, see also Linke).
Lincke Henry, eng, b 225 West.
Lincoln Levi A., prop Mohawk Valley Transfer and Storage Co., h 97 Howard.
Lincoln Mary A., wid O. J., h 29 Parker.
Lincoln Mary, nurse, b 21 Waverly pl.
Lind Fred, fireman, h 17½ Barnes av.
Lindacher Joseph, tinsmith, h 285 Dudley av. Home Phone 3317.
Linderbury Eugene, lino, h 107½ Park av.
Linderman Chas. P., carp, h 956 Bleecker.
Lindig Amelia Mrs., h 196 Miller.
Lindig August, wtchmn, h 26 Canal.
Lindig Henry, driver, h 13 Andes av.

THOMAS BREEN CO 92 LAFAYETTE ST PLUMBING

Maher Brothers

.. MEN OF FASHION ..
are invited to inspect our suits. The distinctive models and beautiful and exclusive patterns will surprise and please you.

Corner LaFayette & Seneca Sts.

P. W. Schneider
Heating and Ventilating
Estimates Furnished. Both Phones. Devereux Block.
When you are buying a
Heating Apparatus
BUY THE BEST.

MUSIC IN ALL BRANCHES
CONSERVATORY OF MUSIC
ELOCUTION AND LANGUAGES

Lindig Reynolds, clk, b 196 Miller.
Lindorf Emil, lab, h 429 Wheeler av.
Lindsey Charles, bottler, h 409 Blandina.
Lindsey Chas. G., lab, h 216 South.
Lindsey Cory, carp, h 165 Jefferson av.
Lindsey Ellen, wid Robt., h 14 Cornelia.
Lindsey James A., carp, h 224 Conkling av.
Home Phone 3252.
Lindsey James A., lab, b 14 Cornelia.
Lindsey James L., carp, h 254 Whitesboro.
Lindsey John W., lab, h 204 Kossuth av.
Lindsey James W., lab, h 33 Walnut.
Lindsey Mary, wtres, b 254 Whitesboro.
Lindsey Richard, carp, h 313 Whitesboro.
Lindsey Theresa, op, b 14 Cornelia.
Lindskog P. Martin, shoemkr 61 Washington, b 49½ LaFayette.
Lindsley Amelia, wid Henry, h 132 West.
Lindsley Ethel A., b 132 West.
Lindsley E. Harriet, cash, b 132 West.
Home Phone 1431.
Lindsley Joseph, clk, b 132 West.
Lindsley Lizzie A., wid R. B., h 254 Grove.
Lindsley Luella B., nurse, b 254 Grove pl.
Home Phone 2714.
Lindsley Robt. D., clk, b 409 Blandina.
Lindsley Smith M. Mrs., h 31 Rutger.
Lindsley Theodosia M., slslady, b 132 West.
Lindsman Cecelia, teacher Mandeville St. Training School, b 263 N. Genesee.
Lindsman Louise G., wid John, h 263 N. Genesee.
Linebeck Clarence W., op, h 35 City.
Linebeck M. H., clk, b 29 Broad.
Linebeck Eliza, wid George, b Sinclair.
Lines Alfred J., con, h 198 Court.
Lines Lillian, clk, b 198 Court.
Lines Wm. F., brtndr, h 408 Varick.
Linfoot Wm. J., painter, h 220 South.
Linger Wm. G., trainman, h 16½ Linwood.
Link Mary G. Mrs., b 16 Seymour av.
Linke Michael, miner, h 297 Broad.
Linkfield Ethel B., clk, b 39 Oswego.
Links Bakery, James Elsworth prop, 49 South. Home Phone 1878.
Linkie Charles E., com merchant, 76-78 Hotel, h 35 Henry.
Home Phone 388.
(Linkie, see also Linck).
Linnell Chas. R., attdt, S. H.
Linskey Jane, wid Edw., h 275 Tilden av.
Linsley Algeron, mach, h 111 Schuyler.
Lints John R., mason, b 240 Seymour av.
Lipa Ernest, mech, b 17 St. Vincent.
Lipa Florence, lndrs, b 17 St. Vincent.
Lipa Lafayette M., bkpr, h 582 W'boro.
Lipko Stanislaw R., clk, h 161 W'boro.
Lipp Gustave G., gilder, b 114 Park av.
Lippacher Eugene G., baker, h 116 Eliz.
Lippings Chas., lab, h 44 Jay.
Lippinski Agnes C., tlrs, b 600 West av.
Lippinski Anna R., op, b 600 West av.
Lippinski Jos. V., tailor, h 600 West av.
Lippitt Elouise, bkpr, b 150 Seymour av.
Lippitt Fannie, wid Frank, h 150 Seymour.
Lippitt Lawrence E., clk, b 150 Seymour.
Lippitt Willard, clk, b 150 Seymour av.
Lipsic Simon, pdlr, h 44 Washington.
Liquori Antonio, lab, h 132 Jay.
Lirot Alphonse, butcher, h 29 Fay.
Lisa Guisseppi, lab, h 896 Catharine.
Lisa Jos., saloon, 233 Jay h do.
Lisa Pasquale, lab, h 13 Morehead.
Liscomb Maud, nurse, b 100 Brinckerhoff.
Lisiewicz Stanislaus, lab, b 206 Lincoln av.
Lister Fertilizer Co., 89-91 Broad, A C. Langdon mgr, 33 Martin Bldg.
Home Phone 33.
Little Agnes, clk, b 45 West.
Little Butterfield Chop House & Catering Co., Howard E. Wilson mgr, 132 Genesee.
Little Chas., lab, b 25 LaFayette.
Little Coney Island (Louis Hyman prop.), Oneida st. Home Phone 1537.
Little David J., ins agt, h 24 Leah.
Little Guy H., slsmn, b 52 Olbiston.
Home Phone Br. Ex. 48.
Little Harriet, wid Thos., h 267 N. Genesee.
Little Jas. L., agt Met ins Co., h 164½ Howard av.
Little John T., clk, h 265 N. Genesee.
Little Maria C., wid Robert, h 1403 Bleecker
Little Wm. H., trav, b 126 Kemble.
Little Wm. G., mach, h 59 Stark.
Litts B. Chester, car insp, h 66 Roberts.
Litzendorf Henry W., h 21 Union av.
Liver Ralph, boss, b 59 Jefferson av.
Liverman Isaac, op, b 9 Spring.
Livermore Merton, slsmn, h 55 Tracy.
Livingston A. M., prop Mansbach's Millinery, 113 Genesee, h 24 Rutger.
Livingston Bessie C., teacher, b 313 Rutger.
Livingston Chas. H., trav, b 24 Rutger.
Home Phone 1110.
Livingston Jas. C., h 313 Rutger.
Livingston Jas. C. Jr., b 313 Rutger.
Livingston John, mach, h 68½ Jefferson.
Livingston Mary A., wid Thos. E., b 154 Nichols.
Lloyd Alice, op, b 4 Lexington pl.
Lloyd Ann, wid R. R., h 27 Union.
Lloyd Anna, clk, b 53 Hobart.
Lloyd Cath., wid John, h 174 Miller.
Lloyd Chas., clk, b 27 Union.
Lloyd Edmund, carp, h 4 Lexington.
Lloyd Edward, bkpr, h 26 Addington pl.
Home Phone 1875.

Dinner Sets and Toilet Sets at JONES' HOUSEFURNISHING STORE, 225-227 Columbia St. Home Phone 1625.

ELECTRIC WIRING
Ballda Electric Co.
229 GENESEE STREET.

EYES Having Defects we correct with Lenses.
KENNEY S, Opticians, 232 Genesee St., Utica Home 'Phone 1230.

Lloyd Eliz., drsmkr, b 4 Lexington pl.
Lloyd Eliz. E., wid Rich'd, h 419 South.
Lloyd Eliz. J., mlnr, b 8 Kemble Terrace.
Lloyd Geo. P., clk, b 27 Union.
Lloyd Howard T., ctr, h 77 Charlotte.
Lloyd John, carp, h 93 Leah.
Lloyd John, tmstr, h 9 Wetmore.
Lloyd John, lab, b 174 Miller.
Lloyd John, printer with Thomas J. Griffiths, h 53 Hobart.
Lloyd John A., window trmr, b 53 Hobart.
Lloyd John M., harness mkr, 71 Washington, h 2 Addington pl.
Home Phone 3254.
Lloyd Marie J., drsmkr, b 53 Hobart.
LLOYD R. G. CO. (INC.),
(Evan T. Williams pres., John L. Evans vice pres., R. G. Lloyd sec. and treas.), carpenters and builders, 39 South. (See adv. index). Home Phone 1057.
Lloyd Richard G., sec and treas, R. G. Lloyd Co., h 151 Oneida.
Home Phone res. 684, bus. 1057.
Lloyd T. Fred, bkpr, h 8 Kemble Terrace.
Lloyd Weyman, op, b 9 Wetmore.
Lloyd Wm., shpg clk, h 19 McQuade.
Home Phone 1112.
Lloyd Wm. R., shpg clk, b 419 South.
Loako Frank, lab, h 76 Spring.
Lobello Moses, lab, h 645 Catharine.
Lochner Conrad W., cond, h 82 Main.
Lochner Conrad W. Jr., brkmn, b 82 Main.
Lochner C. Albert, merchant tailor, 48 Genesee, h 9 William.
Lochner Doretta A., music teacher, b 9 Walker.
Lochner Frederick W., wreck master, h 82 Main.
LOCHNER G. FRED,
Wall paper, paints and picture frames, 75 South, h 9 Walker. Home Phone 2597. (See adv. side lines).
LOCHNER JOS. F.,
Baker, 82-84 South h do.
Home Phone 875.
Lochner Later Z., tailor, h 9 Walnut.
Lochner Wm. RR. man, h 300 N. Genesee.
Home Phone 102.
Lockard Agnes R., clk, b 209 Conkling av.
Lockard Jas. F., trav, h 209 Conkling.
Lockard John J., fireman No. 3, b 141 Mohawk.
Lockard Wm. F., clk Am. Ex. Co., b 600 Blandina.
Lockart Fannie B., wid Robert, h 9 Walker.
Lockart Fannie S., b 9 Walker.
Locke Addison W., trnmn, b 29 Spring.
Locke Clifton N., clk, b 318 State.
Locke Francis C., spec agt Penn Mutal Life Ins. Co., 25 Gardner Bldg, h 32 Kanatenah. **Home Phone Br. Ex. 12.**

Locke Georgiana, wid John, h 45 Main.
Locke Lillian, stenog, b 16 Steuben.
LOCKE L. W., M. D.,
OFFICE AND RESIDENCE, 40 SOUTH ST. HOURS UNTIL 9:30 A. M., 3 TO 5 AND 7 TO 8 P. M., SUNDAYS 12 TO 2 AND 7 TO 8 P. M..
BOTH PHONES 688.
Locke Norman R., clk, h 318 State.
Lockerby Sarah C., wid Wm. W., h 469 Genesee.
Lockwood Adella Lewis, b 109 Blandina.
Lockwood Arthur E., (Lockwood & Pender), h 82 Kemble. **Home Phone 1553.**
Lockwood Arthur M., lab, h 19 Hamilton.
Lockwood Cath., wid Cornelius, b 34 Mohawk.
Lockwood Edmund F., op, h 34 Mohawk.
Lockwood Fred'k, op, h 59 Erie.
Lockwood G. DeGroot, clk, h 14 Tracy.
Lockwood Herbert, op, h 222 Sunset av.
Lockwood Jerome E., undertaker, h 118 Mandeville.
Lockwood Mortimer, mech eng, b 18 Cooper.
LOCKWOOD & PENDER,
(Arthur L. Lockwood and Charles C. Pender), dairy, ice cream and baked goods, 217 Park av. Home Phone 588.
Lodge Margaret, dom, 1 Rutger pl.
(Loeffler, see Leffler).
Lofaro Joseph, mlk, h 93 Elizabeth.
Lofaro Rocco (Marrone & Lofaro), h 235 Blandina.
Loffano Carmine, op, h 33 Kossuth.
Lofredo Jas., lab, h 33 Kossuth.
Lofreno Angelo, op, h 83 Third.
Lofreda Vincenzo, lab, h 898 Catharine.
Loftus Anna, wid Martin, b 326 Seymour.
Loftus Anna, h 20 Chestnut.
Loftus Charles, mldr, b 379 Tilden av.
Loftus Edw., eng, h 90 Charlotte.
Loftus Edward, mtrmn, b 379 Tilden av.
Loftus Eliz., wid John, h 229 Kossuth av.

Patents—FRED W. BARNACLO, MANN BUILDING, UTICA, N. Y.

COAL EMPIRE COAL CO E.M. ANTISDEL PHILLIP E. LEWIS 195 STEUBEN HOME Phone 101

Some of the Best Tailors in the country HAVE CUT AND DESIGNED THE SUITS THAT WE WILL SHOW YOU.
MAHER BROTHERS, Cor. LA FAYETTE and SENECA STREETS

PICTURE FRAMES MADE TO ORDER. G. Fred Lochner, 75 SOUTH STREET. HOME PHONE 2597.

Loftus Ernest C., meat ctr, b 155 Seymour.
Loftus Florence M., b 187 Elizabeth.
Loftus Helen, drsmkr, b 155 Seymour av.
Loftus Inez M., clk, b 155 Seymour av.
LOFTUS JAMES H.,
Trav, h 187 Elizabeth.
Loftus James, op, b 330 Varick.
Loftus Jennie C., stenog, b 155 Seymour av.
Loftus John, crane op, h 914 Mary.
Loftus Joseph C., clk, b 155 Seymour av.
Loftus Lillie, wid Eugene, b 39 Waverely.
Loftus Nellie, boarding, h 93 Park av.
Loftus Patrick, carriage mkr, h 155 Seymour av.
Loftus Patrick H., lab, h 62 Broad.
Loftus Patrick M., op, h 24 Maple.
Loftus Patrick N., h 379 Tilden av.
Loftus Patrick T., mason, h 93 Park av.
Loftus T. Leo, bkpr, b 128 Park av.
Loftus Thos. R., clk, b 62 Broad.
Loftus Peter, mldr, h 1418 Catharine.
LOFTUS WM. J.,
License clk City Hall, b 132 Brinckerhoff av.
Logan Della, lndrs, St. Eliz. Hosp.
Logan Wm., cochmn, h 56 Roberts.
Logan Wm. C., slsmn, h 72 Cornelia.
Logans Floyd Mrs., h 35 First.
Loisell Felix N., op, h 168 Jefferson.
Lomagro Carmela, wid Francis, h 27 Second
Lombard Eliz. M., nurse, b 4 Newell.
Lombard James H., foreman, h 70 Lansing.
(Lombard, see Lumbard).
Lombardi Adolffo, lab, h 629 Bleecker.
Lombardi Anoleta, lab, b 629 Bleecker.
Lombardi Frank, lab, b 629 Bleecker.
LOMBER EVA L.,
Millinery, 28 Albany h do.
Home Phone 2854.
Lonero Guiseppe, lab, h 503 Catharine.
Long Chas. F., toolmkr, h 18 Hope.
Long Cora Mrs., b 1203 Bleecker.
Long Edw., driver, b 93 Park av.
Long Edward I., clk, h 102 Taylor av.
Long John A., bkpr, h 141 Elm.
Long John S., undertaker, b 421 Mary.
Long Josephine B., wid C. A., h 39 Newell.
Long Marg. M., stenog, b 39 Newell.
Long Marguerite M., stenog, b 39 Newell.
Long Mary, op, 458 Columbia.
Long Mary, wid John S., h 421 Mary.
Long Mary A., wid Geo., h 293½ South.
Long Mildred K., asst librarian, b 39 Newell
Long Thomas E., plmbr, b 293½ South.
Long Wm. H., postal clk, h 190 Oneida.

Long W. W., h 9 Melrose av.
Home Phone N. H. 853.
Longley Frank, chef, b 38 Hotel.
Longley John, tmstr, h 99 Spring.
Longley Walter F., clk, b 106 Eagle.
Longley Wm. H., formn, h 106 Eagle.
Longo Joseph, pdlr, h 742 Bleecker.
Home Phone 2466.
Longo Jos., lab, h 435 Bleecker.
Longo Tony, driver, h 319 Jay.
Longshore Sara A., wid Jas., h 116 Brinckerhoff av.
Longway Geo. L., carp, h 73 Court.
Longway Ray, op, b Hotel Sheridan.
Looft Jacob, cartman, b 64 Oswego.
Home Phone 2017.
Looft Peter, carp, h 121 Neilson.
Looft Wm. J., cartman, h 64 Oswego.
Loomis Alonzo, h 1205 Sunset av.
Loomis Charlotte C., att, S. H.
Loomis Chas., mach, b 185 Elizabeth.
Loomis Clara L., stenog and notary, b 527 Whitesboro.
Loomis Dora M., tlrs, b 81 Broadway.
Loomis Eugene A., clk, h 206 Neilson.
Loomis Fred A., mach, h 635 W'boro.
Loomis Geo. W., con, 53 LaFayette.
Home Phone 2959.
Loomis Harry M., bkpr, h 529 Blandina.
Loomis Ida, hotel, 110-112 Varick h do.
Home Phone 1169.
Loomis John C., h 1205 Sunset av.
Loosie Jennie Mrs., housekpr, St. James Hotel b do.
Lopresto Stefano, tailor, h 126 Jay.
Loprette Carmela, lab, b 541 Bleecker.
Loprette Frank, barb, b 649 Catharine.
Loprette Michael, barb, 505 Bleecker, h Bleecker, cor Second.
Loraine Frank, op, h 1029 Mary.
Loraine Frank, bottler, h 220 West.
(Loraine, see Lorraine).
Loran Agnes, op, b 20 Milgate.
Loran Francis, op, b 20 Milgate.
Loran Marg., wid John, h 20 Milgate.
Lord Estella M., wid H. W., b 262 Genesee.
Lord Flora E., agt Ladies' Home Journal, also agt for skirts, 57 Seneca, also 16 Elizabeth.
Lord Orrick W., eng, h 225 Kossuth.
Lord Sarah, maid, H. of G. S.
Lord Thos., lab, h 445 Rutger.
Lorenz Andrew Jr., lab, h 221 West av.
Lorenz Carlo, carp, h 286 Jay.
Lorenz Gilbert, mech eng, b 307 Mary.
Lorigi Stephen, att, S. H.
Lorraine Apartment House, Home Phone connecting with apartments, 33-35 Oswego.
Lorraine Blanche, clk, b 52 Milgate.
Lorraine Chas. A., op, h 52 Milgate.
Lorraine Ernest, clk, b 52 Milgate.
Lorraine Jas., plshr, b 52 Milgate.

FOR YOUR HOLIDAY FRUITS GO TO
GEORGITSO'S, 212 Genesee cor. Pearl Streets.

J. B. WELLS & SON CO. 77-83 GENESEE STREET UTICA, N. Y.
Headquarters for DRY GOODS, CARPETS, COATS, SUITS, Etc.

Lorraine Wm., mach, b 52 Milgate.
Lortz Ada, wid Geo. M., h 315 Seymour.
Home Phone 1347.
Lortz Arthur L., with Bradstreet Co., h 313 Seymour.
Lortz Eliz. R., clk, b 315 Seymour av.
Lortz Mabel E., stenog, b 315 Seymour.
LORTZ, TEUSCHER CO.,
Robert P. Whiton pres., Gotfried F. Teuscher sec. and treas., mfrs iron beds, cots, cribs and woven wire springs, 344 Catharine. (See adv. index).
Home Phone 327.
Loson Victoria, clk, b 524 Columbia.
Lotesto Andrew, confr, 321 Bleecker h do.
Lothridge Beatrice E., wid Geo., h 44 Steuben.
Lothridge Raymond L., shpg clk, b 44 Steuben.
Lothrop Wm., op, h 208½ Broad.
Lotiaf Louis Rev., Syrian priest, h 163 Elizabeth.
Lotita Gerardo, lab, h 24 Canal.
Lotz Francis T. Mrs., prop Olbiston Dining Rooms, h do.
Home Phone Br. Ex. 147.
Louck Frederick, clk, h 256 Court.
Loudis Rocco, barb, 1013 Columbia, h 13 Saratoga.
Louer Ambrose, overseer, h 118 Webster.
Louer Anthony, clk, b 118 Webster av.
Louer Margaret A., music teacher, b 118 Webster av.
Loughlin David, cigar mfr and sporting goods, 58 South b do.
Loughlin Ed. J., tel op, b 58 South.
Loughlin Ella, wid Daniel, n 58 South.
Loughlin Howard, con, h 223 Kossuth.
Loughlin James H., blksmth, h 3 Cross.
Loughlin Loretta, b 3 Cross.
Loughlin Louis, brtndr, 61 N. Genesee.
Loughlin Vincent J., pntr, b 3 Cross.
Louis Barbara M., nurse, b 1 Leah.
Home Phone 3296.
Louis Geo., RR. man, h 58½ Spring.
Louis Isadore, clk, b 128 Whitesboro.
Louis John, cutlery, 22 Liberty, h 30 Cottage. Home Phone 3411.
Louis John J., grocer, 44 Hobart h do.
Home Phone 296.
Louis Mary Mrs., h 376 Jay.
Louis Nicholas F., cutlery, 22 Liberty, h 822 Bleecker.
(Louis, see Lewis).
Louivicehic John, lab, h 58 Kossuth av.
Louvetski Jos., h 34 Bacon.
Lovaglio Poalo, grocer, 61 Park av. h do.
Lovaro Mariano, lab, h 722 Catharine.
LOVE HENRY M.,
(Risley & Love), h 5 Clark pl.
Home Phone 843.
Lovecchio Joseph, barber 27 Nichols, b 58 Kossuth av.
Loveland Chester, b 325 South.
Loveland Grace S., teacher Albany St. School, b 325 South.
Loveland Mrs., Jas. H., h 325 South.
Loveljal Chas., op, b 308 Whitesboro.
Lovell Geo., ex mess, b 83 Steuben.
Lovell Jos., cochmn, b 118 Seymour.
Lovell Rose, h 118 Seymour.
Lovell Thos. O., pntr, b 118 Seymour.
Lovenheim I. N., dry goods, 259 Bleecker.
Lovett Charles F., designer, h 127 Brinckerhoff av.
Lovett Edna G., student, b 127 Brinckerhoff av.
Lovette Harry C., drgtsmn, b 209 Mary.
Lovette John F., driver, b 13 Leah.
Lovette Sarah A., h 209 Mary.
Lovingo Michele, lab, h 146 Jay.
Low Harriet E., wid Sidney, h 29 Hobart.
Low Howard G., trav, b 29 Hobart.
Low Sue T. K., b 29 Hobart.
Lowbury Anthony, pntr, h 626 Conkling.
Lowe Frank, gatetndr, h 179 Mohawk.
Lowe Frank S., fireman, h 431 Columbia.
Lowell Edwin E., Home for Aged Men and Couples.
Lowenberg Adolph, tailor, h 307 State.
Lowenberg Geo. A., student, b 307 State.
Lowenberg Herman, ctr, h 39 Albany.
Lowenberg Max G., mach, h 122 Webster.
Lower Chas. W., electr, h 135 Dudley av.
Lowery Anna E., clk, b 32 Washington.
Lowery Anna E., clk, b 247 N. Genesee.
LOWERY ARTHUR J.,
Sec and treas Wright-Dana Hardware Co., 92 Genesee.
LOWERY BROS.,
Cotton waste, 67 Broad. Home Phone 1534, Bell Phone 185-I.
LOWERY CARLTON G.,
(C. G. Lowery & Co.), also Foster Allison Co., b 441 Genesee.
Lowery Clarence L., bkpr, b 46½ Scott.
Lowery C. G. & Co. (Carlton G. Lowery prop), cotton waste, 138 Broad.
Home Phone 243.
Lowery Emily G., wid Jas. L., h 326 Genesee.
Lowery Etta S., wid Frank S., h 46½ Scott.
Lowery Harriet I., b 326 Genesee.
Lowery Helen A. (Lowery & Winchell), b 46 Hubbell.
Lowery James C., lab, h 5 Gates.
Lowery James L. (Lowery Bros.), b 326 Genesee.
Lowery Jenner (Lowery Bros.), b 326 Genesee.
Lowery John A., h 319 Genesee.
Lowery Joseph S. Mrs., h 441 Genesee.
Lowery Mae, op, b 46 Hubbell.
LOWERY MARKLOVE,
Mgr. The Plantadendron, b 326 Genesee.
Lowery Mary F. Mrs., h 46 Hubbell.

C. A. WEIR. Dealer in FRESH and SALT MEATS, POULTRY and OYSTERS in season. 1123 BLEECKER ST. HOME PHONE 248

Complete Bath Room Displays
Home Phone 620

Select Your FIXTURES off Our Floor—not from Catalog
BANNIGAN & COOPER,
8 and 10 Devereux St.

Experienced Men to do Repairing
Bell Phone 848

Never accept a Deed or Mortgage on hearsay. Let us make an accurate SEARCH and show the FACTS

Central New York Abstract and Title Co.
27 Elizabeth Street - - Utica, N. Y.

WILLIAM E. GREEN takes off your shingles and replaces them with slate at very little difference in the cost. Cor. Lincoln Ave. and Hickory St.

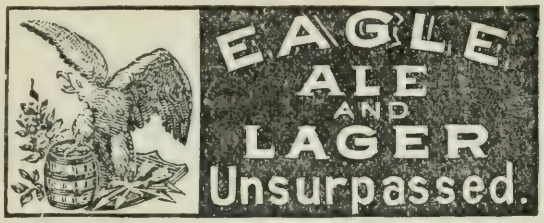

Lowery Mary L., b 7 Clark pl.
Lowery Reba D., clk, b 32 Washington.
Lowery Hon. Samuel S., b 6 Olbiston.
Home Phone Br. Ex. 126.
Lowery Sophia, wid Chas., h 32 Wash'ton.
Lowery Wm., lab, h 4 Saratoga.
Lowery Wm. H., grocer, 145 Conkling av. h do. Home Phone 1884.
Lowery Wm. W., with Avalon Knit Goods Co., h 102 Oneida.
Lowery & Winchell (Helen A. Lowery and Josephine E. Winchell), milliners, 111 Columbia.
Lownsberry Ida M., cashier, b 9 Summit.
Lownsberry Isabella, b 9 Summit pl.
Lownsberry Willard G., insp, h 9 Summit.
Loysen Carl F., ins agt, h 272 Rutger.
Lubey Anna, op, b 88 City.
Lubey Chas. P., cigarmkr, b 88 City.
Lubey Daniel, mach, b 43 Walnut.
Lubey John, op, h 33 City.
Lubey Patrick J., op, h 88 City.
Lubey Thomas, mach, b 88 City.
Lubey Thos J., op, b 43 Main.
Lubey Mathew, fgt hldr, b 30 Broad.
Lubey William, carp, h 114 City.
Lubinsky Harris, driver, h 60 W'boro.
Lucarelli Raphael, lab, h 629 Bleecker.
Lucas August, chef Fort Schuyler Club.
Lucas Albert, chef Fort Schuyler Club.
Lucas Anna M., cook, b 60 W'boro.
Lucas Jas. F., sectmn, h 15 Bristol.
Lucas Josephine, op, b 15 Bristol.
Lucas Jennie, wid Jas. H., h 60 W'boro.
Lucas Mary D., cook, b 60 Whitesboro.
Lucas Sam'l, gard, b Oneida House.
Lucas Wm. M., trnmn, b 15 Bristol.
Luce A. Charles, rupture specialist, h 5 Johnston Park.
Luce Charles C., com trav, h 41 Rutger.
Luce Frederick L., investments, 8-10 Stewart Bldg.
Lucey Agnes M., b 222 Lansing.
Lucey Anna M., op, b 222 Lansing.

COMMERCIAL COLLECTION CO.
COLLECTIONS MADE IN EVERY STATE.
— 91 ARCADE —

Lucey Dan'l D., formn, h 222 Lansing.
Home Phone 1360.
Lucey Helen, mlnr, b 222 Lansing.
Lucey John C., drug clk, b 222 Lansing.
Lucey Michael P., clk, b 222 Lansing.
Luciano Salubo, lab, b 104 Elizabeth.
Luciano Jos., brtndr, b 634 Catharine.
Luck Christian, tailor, h 52 Eagle.
Luck Edw. H., ctr, h 910 Mary.
Luck Eliz., drsmkr, h 135 Albany.
Luck Grace J., op, b 535 Blandina.
Luck Henry A., custom tailor, 102 Bleecker, h 90 Mathews av.
Home Phone 1423, res. 2381.
Luck Louisa A., mlnr, b 52 Eagle.
Luck Mary E., furrier, b 52 Eagle.
Luck Minnie, h 535 Blandina.
Luck Nina M., op, b 535 Blandina.
Luck Tillie, op, b 135 Albany.
Luckina Jos. J., formn, h 342 Lincoln.
Ludden Gertrude M., h 207 West av.
Ludemann Fred J., slsmn, h 26 Chestnut.
Luckina Ralph J., op, h 48 Stark.
Ludwig Louis, carp, h 510 West av.
Ludy Sam'l J., carp, h 1303 Mary.
LUEBERT HENRY J.
Brewer Eagle Brewery, h 703 Mary.
Home Phone 1615.
Lufrano Jas., barb, h 37 Mohawk.
Luke Anna, wid Robt. H., h 197 Blandina.
Luke Anna, op, b 197 Blandina.
Luke Margaret, tlrs, b 197 Blandina.
Luker Gertrude, wid Fred W., h 131 Steuben.
Luker Owen F., druggist, also treas St. Agnes' Cemetery Association, b 38 West.
Luley Edw., clk, b 201 Kossuth.
Luley Henry J., lab, h 43 St. Vincent.
Luley William, tmstr, h 201 Kossuth.
(Lumbard, see Lombard.
Lumberg Isaac, clothing, 466 Columbia, h 27 Lansing.
Lumley Florence, cashier, b 81 Square.
Lumley Lelia, bkpr, b 81 Square.
Lumley Wm. F., slsmn, h 81 Square.
Home Phone 1681.
Lundy B. A., drgthmn, h F. Kanatenah.
Lupeo Benedetto, lab, h 184 Jay.
Lupia Domenico, lab, h 741 Catharine.
Lusk Cath., op, b 238 Whitesboro.
Lusk Geo. E., uphlstr, b 238 W'boro.
Lusk Geo. M., lab, h 238 W'boro.
Luska Mary A., op, b 76 Spring.
Luther Christina, wid Fred, h 13 William.
Luther Geo., mason, h 103 Schuyler.
Luther Ida, mlnr, b 13 William.
Luttinger Charles J., organ builder, h 276 South.
Luttinger Chas. W., pressman, h 713 Mary.
Luttinger Julia B., clk, b 276 South.
Luttinger Mary L., teacher South St. School, b 276 South.
Lutz August F., cigarmkr, b 213 State.

QUALITY DRUG SHOP
WILLIAM BLAIKIE COMPANY
202 GENESEE STREET
UTICA, N. Y.

Utica School of Commerce
ONEIDA NATIONAL BANK BLDG. T. J. RISINGER, Prin'l

Lutz Frank, chairman, h 22 Parker.
Lutz Geo. H., cigar mfr, 14 Schuyler h do.
Lutz John, driver U. S. Ex. Co., b 43 Fay.
Lutz John, cigarmkr, b 22 Parker.
Lutz Joseph A., tailor, b 35 Hope.
Lutz Martha, dom, 12 Seymour av.
Lutz Martin, cigarmkr, 605-607 Columbia, h 25 Court. **Home Phone 1405.**
Lutz Michael, lab, h 35 Hope.
Lutz Michael C., rec clk, h 23 Erie.
Lutz Peter, clk, b 496 Whitesboro.
Lutz Theresa, wid Andrew, h 43 Fay.
Lutz William J., b 22 Parker.
Lux Arthur G., bkpr, b 125 John.
Lux Arthur J. (H. Lux's Sons), h 147 Park av. **Home Phone 3484.**
Lux Building, 110-118 Bleecker.
Lux Charles W., driver, h 426 Bleecker.
Lux Daniel, btchr, h 69 Steuben.
Lux Daniel H., b 69 Steuben.
Lux Edith L., b 147 Park av.
Lux Edw., trav, b 125 Elm.
Lux Frank, RR.man, h 29 Mohawk.
Lux George L., lab, h 32½ Huntington.
Lux Henry G. (H. Lux's Sons), h 125 John. **Home Phone 1148.**
Lux's Henry Sons (Henry G. and Arthur J. Lux), 110 Bleecker.
Lux Henry G. Jr., mgr Alhambra Theater, b 125 John.
Lux Mary A., wid Henry, h 729 Columbia. **Home Phone 3500.**
Lux Mary L., b 147 Park av.
Lux Raymond, clk, b 426 Whitesboro.
Lyke Claude A., driver, h 23 St. Vincent.
Lyle Eliz., h 232 Blandina.
Lyle John, broker, 32 Utica City Nat. Bk. Bldg., h F. Kanatenah.
Lyles Matilda Mrs., h 43 Elizabeth.
Lyman Clarence M., h 44½ Miller.
Lyman Leonard W., organ bldr, h 623 Whitesboro.
Lynch Ann, b 33 Union av.
Lynch Anna, h 19 Plant.
Lynch Anthony F., trav, b 144 Brinckh'ff.
Lynch Arthur V., treas and gen mgr Lynch Knitting Co., h 42 Miller. **Home Phone 1760.**
LYNCH A. V., (Lynch & Kelly), (Lynch Scotch Cap Co.), h 77 Rutger. Home Phone 1208.
Lynch A. V. Jr., student, b 77 Rutger.
Lynch A. Louise, b 19 Plant.
Lynch Byron, buffer, b 43 South.
Lynch Catharine, wid John, h 144 Brinckerhoff av.
Lynch Celia, nurse, S. H.
Lynch Charles H., div deputy col of internal revenue, P. O. Bldg., h 8½ Noyes.
Lynch Edward, lab, h 135 Square.
Lynch Edward J., ctr, h 79 St. Vincent.
Lynch Edward B., agt, b 144 Brinckerh'ff.
Lynch Edw. J., gatetndr, h 58 Main.

Steber
MILLINERY
BLANDINA STREET, NEAR GENESEE,
UTICA, N. Y.
ARTE ET INDUSTRIA

Lynch Edw. M., spokemkr, h 22 Knox.
Lynch Edward P., bkpr, b 73 John.
Lynch Elizabeth, op, b 831 Mary.
Lynch Elizabeth, op, b 4 Canal.
Lynch Ella, bkpr, b 42 Miller.
Lynch Ellen, op, b 351 Blandina.
Lynch Flora, teacher James St. School, b 42 Miller.
Lynch Fred T., clk, b 142 Third av.
Lynch G. Harrison, monuments, 52 Mann Bldg., h 39 Clinton pl.
Lynch Gertrude E., bkpr, b 142 Third av.
Lynch Gertrude C., b 19 Plant.
Lynch Helen, clk, 13 Main, h Whitesboro, N. Y.
Lynch Henry J., fireman, h 733 Bleecker.
Lynch Hugh P., b 236 Blandina.
Lynch James H., brtndr, b 73 John.
Lynch James, op, b 871 Bleecker.
Lynch Jas., tmstr, b 7 Jefferson.
Lynch Jas., att, h 5 Kellogg av.
LYNCH JAMES S. M. RT. REV MONSIGNOR D. D., LL. D., Pastor St. John's (R. C.) Church Bleecker, cor, John, h 240 Bleecker. Home Phone 376.
Lynch Jeremiah, harness mkr, h 351 Blandina.
Lynch John, b 321 Morris.
Lynch John, lab, b Northern Hotel.
Lynch John E., mach, h 44 St. Vincent.
Lynch John F., mldr, h 505 Blandina.
Lynch John J., op, b 322 South.
Lynch John W. Jr., electr, b 22 Addington.
Lynch John W., real est agt, h 22 Addington pl.
Lynch Joseph, h N. Genesee.
Lynch John, b 321 Morris.
Lynch Julia, wid John J., h 73 John.
LYNCH J. DEPEYSTER, (Lynch & Willis), h 10 Hobart.
Lynch Kath., wid Wm., b 11 Gold.
Lynch Kathleen F., b 144 Brinckerhoff av.

131 GENESEE THE FRANTZ LADIES AND GENTLEMEN INN 131 GENESEE

LOFTUS EMDIN, 98 Miller Street. EVERYTHING ...IN... PAINTING! INSIDE AND OUTSIDE Home Phone 991

RUDOLPH J. GUCKEMUS
Merchant Tailor, 414 Varick St., UTICA
SUITS TO ORDER FROM $18 TO $35
Largest Assortment in town to select from

JOHN A. ROBERTS & CO., 169-171 GENESEE ST.
Fine Millinery, Cloaks, Carpets and Upholstery.

H.J. BRANDELES,
HEATING - PLUMBING
AUTOMATIC SPRINKLER
EQUIPMENTS.
101 LA FAYETTE ST.

Lynch Knitting Co., O. W. Gridley pres, Arthur V. Lynch treas and mgr, 25-27 John. **Home Phone 335.**
Lynch Lena C., box mkr, b 22 Addington.
Lynch Loretta, stenog, b 142 Third av.
Lynch Margaret, h 84 N. Genesee.
Lynch Margaret, op, b 51 Wetmore.
Lynch Marg., op, b 184 Elizabeth.
Lynch Marg. T., wid Peter, b 8½ Noyes.
Lynch Marguerite A., b 144 Brinckerhoff.
Lynch Martha, op, b 322 South.
Lynch Mary, b 103 South.
Lynch Maurice P., clk, h 231 Conkling av.
Lynch Maurice J., agt Prudential Ins. Co., h 142 Third av.
Lynch Peter, linemn, h 34 Fay.
Lynch Peter R., b 42 Miller.
Lynch Peter J., sub clk P. O., b 144 Brinckerhoff av.
Lynch Sarah M., h 42 Miller.
Lynch Thomas, frmr, h Newport road, Deerfield.
Lynch Thomas E., op, h 107 Erie.
Lynch Wm. B., eng, h 1 York. **Home Phone 3009.**
Lynch William J., lather, h 11 Gold.
Lynch William J., op, h 128 Lansing.
Lynch Winifred, wid Frank, h 223 Elizabeth.
Lynch Winifred E., clk, b 133 Brinckerhoff.
LYNCH & KELLY, (Anthony V. Lynch and Michael F. Kelly), furriers, hatters, furnishers, shirt makers, also society regalia paraphernalia banners, badges and flags. 106 Genesee. (See adv. back cover). Home Phone 295. Bell Phone 310.
LYNCH & WILLIS, (J. DePeyster Lynch and Emerson M. Willis), lawyers, 44-45-46-47 Utica City Nat. Bk. Bldg. Home Phone 2080.
Lynn David, clk, h 244 Elizabeth.
Lynn James, att S. H., h 2 York.
Lynn Maud F., clk, b 244 Elizabeth.
Lyon Edmond L., barber 394 South, h Oriskany.

THE EAGLE BREWING CO.
EXTRA FINE
ALES AND LAGER
PHONE 645

Lyon Wm. D., mgr bond dept Foster & Adams, b 229 Genesee.
Lyons Albert, op, b 320 Jay.
Lyons Alexander C., brew man, h 614 Mary.
Lyons Daniel O., mess, h 33 Hubbell.
Lyons Edward D., frmr, h 840 Genesee.
Lyons Ella Mrs., op, h 320 Jay.
Lyons Frank J., cond, b 227 Elizabeth. **Home Phone 2779.**
Lyons George, tmstr, h 35 Roberts.
Lyons Grace, op, b 320 Jay.
Lyons James, pres Seneca Brass Works, h 16 Mandeville.
Lyons Jeremiah J., policeman, h 141 Howard av. **Home Phone 2327.**
Lyons John, carp, h 16 Mandeville.
Lyons Jno. F., mldr, b 12 Floyd.
Lyons Josephine, wid Matthew, h 328 Wager
Lyons Max, clothing mfr, 52 John, h 98 do. **Home Phone 2088.**
Lyons Owen, tmstr, h 315 Jay.
Lyons Philip H., designer, b 38 Cooper.
Lyons Solomon, tailor, b 98 John.
Lyons William J., shpg clk, b 141 Howard.
Lyons Wm. M., clk, b 328 Wager.
Lzupulski Karol, dry goods, 192 W'boro, h 132 LaFayette.

M

Maas Florence, tel op, b 22 Chestnut.
Mabb Frank, lab, b 1 Clay.
Maccabee Temple, Shubert Theater Bldg. **Home Phone 2437.**
Macallister Menotah, nurse, b 21 Waverely.
MacBeth John, contr and bldr, h 99 South.
Macauley Daniel, lumbermn, h 168 Brinckerhoff av.
MacCulloch H. Alice, mlnr, 187 Genesee, b New Hartford.
MacDonald Archibald, clk, b 35 Lansing.
MacDonald Florence, nurse, b 14 Shaw.
MacDonald Harry, brklyr, h 106 Morris.
MacDonald John M., stone contr, h 73 Kemble.
MacDonald Luzette R., wid John, b 26 Faxton.
MacDonnell Myles L., spec att, S. H., h 34 York.
MacDougall Orlo J., law student, 54 Arcade, h Westmoreland.
MacFarland Julia S., b 820 Genesee.
FacFeggan G. Gray, eng, h 122 Mary. **Home Phone 1068.**
MacGarry Peter, wtchmn, h 942 Bleecker.
MacGillivary Kenneth, janitor, h 180 Elm.
MacGillivary Mary, wid Kenneth, b 180 Elm
Machanourtz Sam'l, pdlr, h 129 W'boro.
Machio John, tailor, b 220 Lincoln av.
Machler Frank, op, b 1 Laura.
Macia Guiseppi, lab, h 645 Catharine.

INSURANCE. E. F. & J. S. KERNAN, Devereux Block. See Page 3 for List of Companies. Phones: Home 2210; Bell 1035

Utica Paper Box Co.
35-37-39-41 Liberty St.
C. N. Y. Phone 164-A. Home Phone 164.
Millinery and Metal Edge... BOXES

BUY THE BEST
Pure Utica City Reservoir ICE
Sold Only by The
UTICA ICE COMPANY
Both Phones 165. 152 Kemble St.

MacIntre Pat'k, lab, h 207 Conkling av.
Maciot Andrew, h 46 Stark.
Mack Alvin H., h 117 Albany.
Home Phone 2165.
Mack Anna, op, b 35 Buffalo.
Mack Anna, wid Pat'k, h 18 William.
Mack Annie, op, h 139 Lansing.
Mack Helen E., op, b 35 Buffalo.
Mack John B., driver, b 139 Lansing.
Mack John E., pntr, h 720 West av.
Mack Lucia S., nurse, S. H.
Mack Margaret, wid Thos., h 139 South.
Mack Mary, b 139 Lansing.
Mack Michael, grinder, h 35 Buffalo.
Mack Nellie, b 9 Leah.
Mack Rose F., h 9 Leah.
Mack Thomas, soda clk, b Northern Hotel.
Mack Thos., op, b 720 West av.
Mack Wm., saloon, 216 Bleecker, h 118 Mary. **Home Phone 3279.**
Mack Wm., driver, b 139 Lansing.
MacKean Lillian, cash, 8 LaFayette, b 28 Steuben.
MacKenzie William T., foreman, h 28 West.
Mackey William, shpg clk, h 9 Aiken.
MACKIE & HALL,
(William S. Mackie and Albert C. Hall), lawyers, 60-62 Martin Bldg.
Home Phone 510.
MACKIE WILLIAM S.,
(Mackie & Hall), lawyers, 60-62 Martin Bldg., h 47 Lansing.
Home Phone 854.
Mackin Alice S., tailoress, b 8 Spring.
Mackin Mrs. Mary A., wid James, drsmkr, h 8 Spring.
MacKinnon Robert, knitting mills, Little Falls, h 435 Genesee.
Macksey Thos. J., policeman, h 2 Thomas.
MacLean Donald, florist 731 Genesee, h do. **Home Phone 841.**
MacLean Donald Jr., clk, b 731 Genesee.
MacLean John W., h 283 Genesee.
(MacLean, see also McLean).
MacMaster Walter, cond, h 24 Eagle.
Macomber Elenor, student, b 209 West av.
Macomber Helen F., wid Wm. D., h 27 Ash.
MacPherson Marg., stenog, b 105 Park av.
MacPherson W. Monroe, clk, h 152½ Howard av.
MacRitchie Allan, cab mkr, also supervisor 3rd Ward, b 67 Cornelia.
MacRitchie Hugh, cab mkr, 67 Cornelia h do. **Home Phone 1480.**
MacRorie Owen, tmstr, h 107 LaFayette.
Macuci Joe, lab, h 645 Bleecker.
Madden Anna J., nurse, b 136 Rutger.
Madden Edna M., b 1 Mortimer.
Madden Edw. T., prntr, b 176 Miller.
Madden John E., plmbr, h 404 Dudley av.
Madden Mary Mrs., b 132 Steuben.
Madden Thos. B., carp, h 140 Steuben.
Madden Thos. J., slsmn, h 140 Steuben.

WEDDING RINGS AT MURPHY'S JEWELRY STORE. 2 BLANDINA ST.

Madden Timothy, mason, h 176 Miller.
Mader John, carp, h 46 Green.
Madigan Mary, wid Thos., h 55 Elm.
Madoc Thos. G. Mrs., h 62 Olbiston.
Madrak Jos., op, b 206 Lincoln av.
Madres Febi, lab, h 44 Jay.
Madrid Moses, mason, h 1 Arnold av.
Madsen A. Marie, clk, b 50 Hager.
Madsen Bertha, bkpr, b 50 Hager.
Madsen Dorothy H., clk, b 50 Hager.
Madsen Hans, wtchmn, h 50 Hager.
Madsen Jepp, carp, h 51 Taylor av.
Madsen John F., mldr, b 50 Hager.
Maennerchor Hall, 323-325 Columbia.
Maennerchor Cafe, Chas. Seufert prop, 325 Columbia. **Home Phone 1278.**
Maffit Norman, painter, h 124 Miller.
Maffit Norman E., printer, b 124 Miller.
Maffit Susie, clk, b 124 Miller.
Magee Agnes, tel op, b 87½ Francis.
Magee James R., emp N. Y. C. RR., h 87½ Francis.
Magee Kittie, hsekpr, 5 Hopper.
Magee Mary C., chief op Home Tel. Co., b 87½ Francis. **Home Phone 627.**
(Magee, see McGee).
Mager Fred R., painter, h 44 Taylor av.
Mager Freda, op, b 74 St. Vincent.
Mager Louisa, wid August, h 74 St. Vincent.
Maggileno Angelo, mason, h 452 Jay.
Maggileno Guiseppi, lab, h 894 Catharine.
Magill Adelaide, h 95 Roberts.
Magill Bessie, b 21 Canal.
Magill Harriet A., wid John, h 95 Roberts.
Magill Jas. S., stk clk, b 95 Roberts.
Magill John G., h 21 Aiken.
Magill Loretta, op, b 173 Mohawk.
Magill Luella F., asst librarian Utica Public Library, b 199 Park av.
Magill M. Arthur, artist, 48 U. C. Nat. Bk. Bldg, b 42 Court.
Magnus Henry, cigar mfr, 406 Neilson h do.
Magraw Ruez., eng, h 329 State.
Magren Frank, op, h 21 Canal.
Maguire Elizabeth, op, b 220 South.
Maguire Mary, wid Daniel, h 32 Leah.
Maguire Pat'k J., shpg clk, b 32 Leah.
(Maguire, see McGuire).
Mahan H. Edward, pntr, h Champlin rd.
Mahaney Wm., engr, h 403 West av.
Mahanna Anna, tel op, b 85 Mohawk.
Mahanna Chas. F., plmbr, 316 Sunset av. h do. **Home Phone 336.**

J & M ELECTRIC CO. 204 Genesee St. Give Careful Attention to BELL WORK

Maher Brothers,
Cor. LaFayette and Seneca Streets.

Suits of Metropolitan Style and Fit
That's just what you young men want, isn't it? And that is just what we are prepared to give you.

AGENT FOR
Giblin Boilers.
Spencer Boilers
Cut Coal Bills in Two.
P. W. Schneider,
AGENT
Devereux Block Both Phones.

UTICA CONSERVATORY OF MUSIC HAS A NATIONAL REPUTATION.
BELL PHONE 1470 HOME PHONE 698

Mahanna Frank, plshr, b 145 Elizabeth.
Mahanna Margaret, op, b 70 Spring.
Mahanna Timothy, furnace mounter, h 70 Spring.
Mahar Agnes C., op, b 103 Taylor av.
Mahar Alice, b 103 Taylor av.
Mahar Anna Mrs., h 49 Bristol.
Mahar Charles A., engr, h 218 West av.
Mahar Chas. T., saloon, 313 Jay, h 818 Bleecker.
Mahar Dennis F., cochmn, S. H., h 77 Green. **Home Phone 3049.**
Mahar Edward, lab, h 149 W'boro.
Mahar Eliz., op, b 77 Green.
Mahar Ella M., op, b 103 Taylor av.
Mahar Frances, op, b 103 Taylor av.
Mahar Glenn, h 235 South.
Mahar Jas. A., RR. man, h 103 Taylor av.
Mahar Jennie C., op, b 103 Taylor av.
Mahar Peter, brtndr, h 275 Jay.
Mahar Patrick D., att, S. H., b 77 Green.
Mahar Raymond M., cond, b 103 Taylor av.
Mahar Sarah C., drsmkr, b 177 Brinckerhoff av.

MAHER BROTHERS,
(John L., Edward J. and William Maher), merchant tailors and clothiers, cor. LaFayette and Seneca Sts. (See top and bottom lines and cover adv). Home Phone 5.

Maher Edw. J. (Maher Bros), h 302 Mary.
Maher Frank J., op, h 4 St. Joseph.
Maher John L. (Maher Bros.), h 15 Kemble
Maher Mary, wid Thomas, h 202 Jay.
Maher Mary, wid Jeremiah, b 89 Jefferson.
Maher Maurice F., spinner, b 202 Jay.
Maher Peter, barn boss, h 275 Jay.

MAHER THOMAS J.,
MERCHANT TAILORING, 166 GENESEE ST. (ROOM 1, ONE FLIGHT UP), RESIDENCE 22 SEYMOUR AV.

Maher Wm. H. (Maher Bros.), h 312 Rutger.
(Maher, see also Mahar).
Mahk Paulina, op, b 76 Spring.
Mahl Anna B., tel op, b 912 Bleecker.
Mahlman G. Harriet, wid Nicholas F., h 60 Hobart.
Mahlman Jas., clk, b 60 Hobart.
Mahoney David L., op, h 28½ Fay.
Mahoney Edw., mldr, h 1309 Catharine.
Mahoney Eliz., nurse, b 159 Blandina.
Mahoney Francis, op, b 5 Rudolph pl.
Mahoney Francis S., formn, h 155 Third.
Mahoney Gertrude C., b 89 Washington.
Mahoney Hannah, wid John, h 155 Third.
Mahoney John B., lineman, b 118 Mary.
Mahoney J. Anna, mlnr, b 155 Third av.
Mahoney Michael, shpg clk, b 2 Lock.
Mahoney Morris, formn, h 52 Milgate.
Mahoney Thos., lineman, b 159 Blandina.
Mahoney William J., clk, b 155 Third av.
Maidi Tony, fruit, 518 Bleecker, h 111 Elizabeth.
Maieli Frank, op, h 631 Bleecker.
Maier Christina, wid John, h 8 Gold.
Maier John, lineman, h 80 Churchill av.
Maier John J., carp, h 27 Gold.
Maier Joseph, tmstr, h 75 Hickory.
Maier Thesesa, clk, b 27 Gold.
(Maier, see also Mair, Mayer and Meyer).
Mail Clerk Transfer Office N. Y. C. Sta. **Home Phone 1167.**
Maillet Ernest, lab, b 548 Bleecker.
Mailman Samuel, jewelry and loan brkr, 315-317 Bleecker, h 24 Washington. **Home Phone 2956.**
Mailman Simon, loan broker, 301-303 Bleecker, h 8 Broadway.
Main Edward E., grocer, 82 Albany, h 257½ Rutger.
Main Samuel J., clk, b 64 Second.
Mainccoro John, carp, b 42 Hubbell.
Maine Amelia, stenog, b 9 Erie.
Maine Anna, h 354 Whitesboro.
Maine Anna, mlnr, b 9 Erie.
Maine Edmund, carp, h 339 Sunset av.
Maine Edmund, carp, b 46 Kirkland.
Maine Frank, hostler, h 8 Haak av.
Maine Geo., grocer, 286 W'boro h do.
Maine Sophia, wid Max, b 9 Erie.
Maine Wm., saloon, 34 Schuyler, h 9 Erie.
Maino Jos., lab, h r 410 Catharine.
Maintenance of Way N. Y. C., 23 Main.
Maintenance of Way U. & M. V. Ry. Co., Electric Railway Bldg., Genesee, cor. Catharine.
Mainwaring Edward L., formn Utica Daily Press, 172 Brinckerhoff av. **Home Phone 3110.**
Maiolli Frank, tailor, h 55 Park av.
Maitwijoiw Thos., lab, h 10 Salina.
Majestic Cafe, Jas. A. Cowley prop, 26-28 LaFayette.
Majestic Lunch Room, E. Richman prop, 28 LaFayette.
Majestic Theater, (Wilmer & Vincent lessees), 22 LaFayette.
Majab Jacob, lab, h 68½ Whitesboro.
Makio Jos., lab, h 653 Catharine.
Makovitch Louis, furniture, 44 Liberty h do. **Home Phone 2735.**
Malady Thos. P., mach, h 34 Mulberry.
Malangono Lorenzo, lab, h 273 Jay.
Malaski Louis, lab, h 290 Lincoln av.

Dr. H. F. GUILLAUME, Dentist, 12 Clarendon Building. Both Phones.
ELECTRIC SUPPLIES ✣ BALLDA ELECTRIC CO.
229 Genesee St.

EYES Having Defects we correct with Lenses.
KENNEY S, Opticians, 232 Genesee St., Utica. Home 'Phone 1230.

Bring your EYE Troubles TO US

Malchieska Valentine, lab, b 31 William.
Malcehwicz Anthony, grocer, 65 Water h do. Home Phone 2997.
Malecki Theo., carp, h 180 Whitesboro.
Malefsky Chas., lab, h 5 Washington.
Malefsky Walik, lab, h 7 Washington.
Malfone Pasquale, lab, h 524 Catharine.
Malie Martin, lumberman, b 20 Main.
Mallett Henry, formn, h 14 Cooper.
Malette Jos., b 71 Lansing.
Mallison Joseph, loan broker, 553 Bleecker h do.
Mallery Chas. R., mach, h 12 Andes av.
Malley Bros. (Edward J. and George H. Malley), props Studio DeMallett, 54 Gardner Bldg.
Malley Edward J. (Malley Bros.), b Hotel Martin.
Malley George H. (Malley Bros.), b Hotel Martin.
Mallon Pat'k, lab, b 22 Meadow.
Mallory Herbert E., bkpr, h 5 Reagan pl.
Mallory Theresa, wid Curtis, h 248 South.
Malloy Bernard F., clk, b 60 Lansing.
Malloy John J., driver Am. Ex. Co., h Deerfield.
(Malloy, see Maloy).
Mallozi Biagio, fruits and confct, 415 Bleecker h do.
Mallozi Frances, lab, h 814 Catharine.
Malone Agnes, drsmkr, b 124 Park av.
Malone Hannah, h 86 Elizabeth.
Malone Jennie, op, b 14 Louisa.
Malone Mich., coremkr, h 224 Lansing.
Malone Thomas E., frmr, h 123 Park av.
Malone Thomas L., tel op, b 123 Park av.
Maloney Andrew, lab, b 1007 Columbia.
Maloney Anna, attdt, Orphan Asylum.
Maloney Cath., op, b 51½ Second.
Maloney Henrietta C., bkpr, b 51½ Second.
Maloney John, brtndr, Bagg's Hotel, h Oriskany.
Maloney John D., tmstr, h 8 Rudolph pl.
Maloney Marg., drsmkr, h 51½ Second.
Maloney Mary, op, b 51½ Second.
Maloney Mich. H., brass mldr, h 19 Henry.
Maloney Wm. D., stock clk, b 19 Henry.
Malouf Chas., pdlr, h 69 Third av.
Maloy Anna, tlrs, b 12 West.
Maloy Anna M., slsldy, b 35 West.
Maloy Bernard F., bkpr, b 35 West.
Maloy Jas. P., stock clk, h 84 Second.
Maloy John F., chef, h 35 West.
Maloy John F. Jr., bkpr, h 35 West.
Maloy J. R., clk, b 148 Park av.
Maloy William J., clk, b 35 West.
MALSAN ADRIAN S.,
Lawyer, 60 Arcade, h at Whitesboro.
Home Phone res. W. 34, bus. 439.
Malsan Claude S. Dr., dentist, 28 Winston Bldg, h Whitesboro.
Home Phone 2472.

Maltese Francesco, tailor, h 70 Third av.
Mammel Eliz., saleslady, h 26 Huntington.
Home Phone 1411.
Manabito Caromona, lab, n Potter.
Manaca Salvatore, lab, h 434 Jay.
Manahan Bridget, wid Thos., h 12 Taylor.
Manahan Edw. F., pap hgr, h 89 West.
Manahan John, optician, b 32 Hart.
Manahan Sarah, mlnr, b 12 Taylor av.
(Manahan, see also Monahan).
Manausi Costao, tailor, b 121 Park av.
Manca Salvatore, stoves and ranges, 637 Bleecker h 539 do. Home Phone 3442.
Manca Urgo, lab, h 559 Bleecker.
Manchester Alta M., op, b 144 Eagle.
Manchester L. Beach, op, b 144 Eagle.
Manchester John B., formn, h 144 Eagle.
Mancuso Antonio, formn, h 709 Catharine.
Mancuso Gabriel, lab, h 102 Broad.
Mancuso John, barb, 687 Bleecker, h 649 Catharine.
Mandebaum Elias, sexton, h 50 Seneca.
Mandebaum Jacob D., mgr Scotch Woolen Co., 209 Bleecker, h 87 South.
Mandeblat Benny, cap mkr, b 8 Broadway.
Mandeville Thos., driver, h 193 Howard av.
Mandeville Warren, chaufr, h 194 Miller.
Mandia Carmine, lab, h 736 Bleecker.
Mandia Frank, barb, b 736 Bleecker.
Mandia John, lab, b 736 Bleecker.
Mandia Pasquale, lab, h 92 Broad.
Manga Salvatore, lab, h 559 Bleecker.
Mangan Julia K., clk, b 309 Morris.
Mangan Katharine, wid Jos., h 309 Morris.
Mangan Mary, wid Francis, h 17 Buffalo.
Mangan Mathew, op, b 17 Buffalo.
Mangan Thos. L., op, b 17 Buffalo.
Mangan Minnie, clk, b 309 Morris.
Mangan Wm. F., op, h 1511 Catharine.
Mangan Wm. F. G., clk, b 309 Morris.
Mangang Fred'k M., slsmn, h 74 Dudley av.
Home Phone 3201.
Mangang Ida, op, b 14 Breeze.

KELLER'S OLD-FASHIONED CHOCOLATES. Sold everywhere. 5c. pkgs. only

EMPIRE COAL CO
E. M. ANTISDEL
PHILLIP E. LEWIS
COAL AND WOOD
195 STEUBEN
HOME Phone 101

ROBERTS AND AITKEN COAL HOME PHONE 781

Do you need a New Suit? | IF YOU DO, LET US PUT YOU INTO ONE OF OUR NEW SUITS. WE CAN PLEASE YOU. . . . . Maher Brothers, COR. LA FAYETTE and SENECA STREETS

W.H. GUERNSEY, MANAGER.
BRANCH OFFICE
WHITEHEAD & HOAG CO.
BADGES-BUTTONS-BANNERS
P.O. BOX 334 ROME, N.Y.
BOTH PHONES 178

Mangano Pasquale, barb, 11 Bagg's Sq., h 55 Albany.
Mangano Pietro, lab, h r 410 Catharine.
Manhattan Life Ins. Co. of New York, W. H. Clarke agt, 42 Arcade.
Manico Michele, carp, h 450 Jay.
Manion Thos., driver, S. H.
Manley A. Vincent, furnace setter, b 40 Tracy.
Manley Agnes, dom, 14 Court.
Manley Alfred R., col Utica Press, b 42 Frances.
Manley Catharine, nurse, b 18 William.
Manley & McConnell (Francis T. Manley and Wm. A. McConnell), saloon, 356 Columbia. **Home Phone 2484.**
Manley Francis T. (Manley & McConnell), b 40 Tracy.
Manley Geo. C., box mkr, b 40 Tracy.
Manley John E., bkpr, h 65 Tracy.
Manley John E., cochmn, h 2 Stevens.
Manley John E., lab, h 40 Tracy.
Manley John J. (Smith & Manley), h 97 Leah. **Home Phone 2999.**
Manley John L., bkpr, b 40 Tracy.
Manley John W. Hon., member of Assembly, h 42 Frances.
Manley Julia, mlnr, b 18 William.
Manley Sadie A., b 40 Tracy.
Manley Thos. P., patrolman, b 8 Cooper.
Manley Wm. J., cochmn, h 92 Court.
Mann Building, Genesee and Broad, Miss S. I. Divine. **Home Phone 1542.**
Mann Chas., mach, h 240 Rutger.
Mann Chas., sig op, b 501 Conkling av.
Mann Louis, lab, h 37 Potter av.
Mann Julia D., h 13 Oneida.
Mann Rufus, carp, b Oneida House.
Manning Abraham, agt, h 43 Hotel.
MANNING ALLEN J.,
Photographer, 124 Columbia, h 25 Taylor av. (See adv. index).
Home Phone, bus. 2067, res. 1494.
Manning Chas. E., brkmn, h 822 Bleecker.

THE EAGLE BREWING CO.
EXTRA FINE ALES AND LAGER
PHONE 645

Manning Ellen, wid Pat'k E., h 569 Blandina.
Manning Florence, stenog, b 4 Louisa.
Manning Ida M., stenog, b 145 Howard av.
Manning Jacob B., tailor, h 6 Broadway.
Manning James, h 306 Neilson.
Manning John, lab, h 143 West av.
Manning Julius, merchant tailor, 29 W'boro h 41 Hotel.
MANNING LOUIS B.,
Grocer, 24-26 Hobart h do.
Home Phone 859.
Manning Margaret, wid Robert, b 127 Schuyler.
Manning Mary E., clk, b 569 Blandina.
Manning Patrick, lab, b 42 Mohawk.
Manning Richard, b 176 Webster.
Manning Wm., op, b 127 Schuyler.
Manning Wm. E., shuttle mkr, h 145 Howard av.
Manning Wm. M., asst sta mstr N. Y. C., h 249 South.
Manning Wm. P., mtrmn, b 145 Howard av.
Manpredi Pasquale, lab, h 738 Catharine.
Mansbach Lena, mlnr, b 24 Rutger.
Mansbach Millinery Store (A. M. Livingston), 113 Genesee. **Home Phone 320.**
Mansbach Simon, h 24 Rutger.
Mansfield Anna B., drsmkr, b 71 Miller. **Home Phone 2944.**
MANSFIELD HENRY F.
Vice pres. Avalon Knitwear Co., 106 Broad, supt. the Utica Steam and Mohawk Valley Cot. Mills, h 11 Clinton pl.
Mansfield Olive, hair dresser, b 422 Columbia.
MANSION HOUSE,
(Chas. R. Drew prop.), 70-72 Washington, cor. LaFayette. Home Phone 326.
Mansion Stables, Geo. A. Kirkland prop, 50-52 LaFayette. **Home Phone 47.**
Manske Fred, musician, h 40 Scott.
Mantelaris John, clk, b 212 Genesee.
Mantell Katherine, wid Chas., laundry h Deerfield.
Mantell Grace A., tlrs, b Deerfield.
Mantelli John, lab, b 84 Broad.
Mantor Geo. J., pntr, b 511 Varick.
Mantor Jean, wid Geo., boarding, 511 Varick, h do. **Home Phone 2383.**
Mantor Lucy C., b 511 Varick.
Manuel Glen P., clk, b 33 Hobart.
Manuel Isaac E., horse dealer, h 33 Hobart.
Manuel John M., col, b 33 Hobart.
Manufacturers' Output, Knit Underwear and Hosiery, 109-113 Columbia.
Manwaring Walter H., bkpr, h 405 Varick. **Home Phone 1495.**
Manzi Peter, h 757 Bleecker.
Manzi Rocco, saloon, First, cor Catharine, h 757 Bleecker.
Manzinger Peter, lab, h 8 Andes av.

Order your **FRESH FRUIT** and Confectionery at . . . . . **The Greek Fruit Store,**
COR. GENESEE AND PEARL STS.

J. B. WELLS & SON CO. 77-83 Genesee St. UTICA, N. Y.
The House that Always Has and Always Gives What It Advertises!

Maple Leaf Club, Devereux Bldg, 134 Genesee.
Maple Product Co., Allen C. Morehouse, 62 Walnut, office 49 Arcade.
Marabello Pasquale, barb, h 220 Jay.
Marango Pietro, lab, h 763 Catharine.
Marans Sam'l, btchr, b 176 Whitesboro.
Marasco Tommaso, lab, h 247 Jay.
Marash Thos., lab, h 14 St. Joseph.
Marble Albert, col, h 69 Charlotte.
Marbel Gould D., lab, b 69 Charlotte.
Marcellus John M., com trav, h 810 Genesee. **Home Phone 2634.**
Marceroro Donato, tlr, b 764 Bleecker.
Marcey Amelia, wid David, b 53 Stark.
Marcey Florence, maid Orphan Asylum.
March Anna, stenog, b 146 Seymour av.
March Clara, b 146 Seymour av.
March Leonard A., whol fruit, etc., h 146 Seymour av. **Home Phone 1635.**
March Theresa, b 146 Seymour av.
Marchand Blanche, nurse, Faxton Hosp.
Marchelo Samuel (Marchelo & Centulella), h 119 Elizabeth.
Marchelo & Centulella, saloon, 539 Bleecker.
Marchisi Maria, wid Henry, h 43 Cooper.
Marclay Ethel, op, b 54 Tracy.
Marclay Ida, wid Christine, h 54 Tracy.
Marco Felix, op, h 206 Lincoln av.
Marco Giovanni, lab, h 1714 Catharine.
Marco Leo, lab, h 48 Broad.
Marco Petro, lab, h 210 Jay.
Marco Santo, lab, h 53½ Park av.
Marcontioni Tony, lab, b 435 Bleecker.
Marcurio Jas., lab, h 7 Montgomery.
Marcus Ada L., waitress, b 38 Hotel.
Marcusfield Jacob, tailor, h 88½ W'boro.
Marcy Ahart, carp, h 17 Br. Pk. pl.
Marcy Daniel, bkpr, b 17 Br. Pk. pl.
Marcy Henry W., op, b 17 Br. Pk. pl.
(Marcy, see also Mercy).
Marello Francesco, lab, h 66 Third av.
Maretti Giamo, lab, h 898 Catharine.
Margach Andrew L., lin op, h 195 Lansing.
Margrett Geo. S., wtchmn, b 1201 Bleecker.
Marianek John, op, h 211 Lincoln av.
Mariello John, lab, h 15 Kossuth av.
Marine Leonardo, lab, h 9 Canal.
Marino Emilio, grocer, 346 Catharine, h 27 Second. **Home Phone 2399.**
Marino Jos., tailor, h 90 Broad.
Marino Pasquale, lab, h 210 Jay.
Marion Ellen T., wid Mark, h 100 Court.
Marion Jas. J., driver, b 100 Court.
Marion Frank M., tmstr, b 100 Court.
Mark Blazier, driver, h 1 Cleveland av.
Mark Frank, second hand store, 96 Elizabeth h do.
Mark Isaac, h 153 Blandina.
MARK MICHAEL,
Boots and shoes, 444 Blandina, cor. Albany h do.
Marke Regina M., b 1115 Sunset av.
Markell Clark B., musician, h 313 Conkling av. **Home Phone 3274.**
Markell George, clk, C. H. Childs & Co., h 88 Blandina.
Markell Geo., coremkr, b 88 Blandina.
Markell Olive B., stenog, 23 Martin Bldg, b Whitesboro.
Markell Walter, student, b 88 Blandina.
Markewicz Alex, op, b 276 Lincoln av.
Markham Frank H., janitor The James h do.
Markis William (Bechtel & Markis), h 125 Lansing.
Markis Mrs. William, ladies' tailor, 125 Lansing h do.
Marklove Clifford F., h The Marshall, 16 Cottage pl. **Home Phone 1530.**
Markman Mary Mrs., lndrs, Utica Orphan Asylum.
Markoscz Amelia, op, b 94 Spring.
Markoski Alex, lab, b 16 Walnut.
Markowitz Harry, furniture, h 37 The James. **Home Phone 2213.**
Marks Chas. E., trav, h 208 N. Genesee.
Marks Christian, lab, h 110 West av.
Marks John, lab, b 193 Jay.
Marks Nellie J., stenog P. O. Bldg, b New Hartford.
Marks Wm., iron wkr, h 218 N. Genesee.
Marks Wm. H., shpg clk, h 46 Cottage.
(Marks, see also Mark and Marx).
Markwhatt Bertha, wid Wm., h 1 Maple.
Marley Grace L., stenog, b Pleasant.
Marmelstein Isidore, tailor, h 148 W'boro.
Marmelstein Jos., tailor, h 148 W'boro.
Marmion James K., grocer and saloon, 901 Bleecker h do. **Home Phone 2464.**
Marmon Chas. F., sales agt (Jones & Thomas), h 39 Square.
Marnell John E., formn, h 122 Taylor.
Marocco Geo., barber, h 71 Third av.
Maroffo Guiseppi, carp, h 13 Morehead.
Maroney Catharine, b 143 Blandina.
Maroney John, porter, h 143 Blandina.
Maroney Wallace, b 143 Blandina.
Marotta Guiseppi, lab, h 669 Catharine.
Marra Catharine, op, b 40 Green.
Marra Ella, wid J., op, h 40 Green.
Marra Jennie, tlrs, b 40 Green.
Marra Margaret, grocer, 41 Francis b 39 do.
Marrin Arthur J., tmstr, b 226 Blandina.
Marrin Essie E., op, b 226 Blandina.
Marrin Harry M., wireman, b 226 Blandina. **Home Phone 2927.**
Marrin Wm. P., col Gas Co., h 226 Blandina.
Marrin Wm. S., shpg clk, b 226 Blandina.
Marriott Burton, carp, b 15 Seymour av.
Marriott G. Lynn, int and ladies' teller, Citizens Trust Co., h Vernon.
Marriott Irving E., trav, b 15 Seymour.
Marriott Jas. B., trav, h 15 Seymour av.
Marron Edith I., clk, b 49 Tracy.

PRYOR'S ART ROOMS 191 GENESEE ST.

High Grade Heating
Hot Water and Steam

—ALL WORK ABSOLUTELY GUARANTEED—
Bannigan & Cooper,
8 AND 10 DEVEREUX ST.

Home Phone 620
Bell Phone 848

Are you sure about the value of that Mortgage or do you only "guess" it is all right? We will search out all the FACTS for you on request

Central New York Abstract and Title Co.
27 Elizabeth Street - - Utica, N. Y.

HATS AND CAPS at Popular Prices SUTORIUS BROS., HATTERS 116 Columbia Street.

Marron Edna, clk, b 197 Steuben.
Marron Edward, lab, b 316 Morris.
Marron Francis, lab, h 316 Morris.
Marron Frank, lab, b 316 Morris.
Marron F. Terrence, supt, h 79 Hobart.
Marron James, lab, b 316 Morris.
Marron John F., clk, h 56 Tracy.
Marron Mary, b 316 Morris.
Marron Nelson T., clk, b 49 Tracy.
Marron Peter, grdnr, h 108 Steuben.
Marron Peter J., sub let car, b 316 Morris.
Marron Terrence, stone ctr, h 49 Tracy.
Marron Thomas, lab, b 56 Tracy.
Marron Tracy, op, h 49 Third av.
Marron William, driver, h 197 Steuben.
Marron W. Wallace, slsmn, b 34 Henry.
Home Phone 2000.
Marrone Amidio, tmstr, h 112 Third av.
Marrone Anthony L., cig mkr, also sanitary insp, h 38 Second.
MARRONE CASSIUS J., (Marrone & Russo), also Alderman 5th Ward, h 38 Second.
Marrone Frank A., op, b 81 Park av.
Marrone Giovanni, bartndr, h 55 Park av.
Marrone Joseph, chef, b 81 Park av.
Marrone Joseph M., bkpr, b 35 Second.
Marrone Leonard, h 156 Elizabeth.
Marrone Mike, lab, h 112 Third av.
Marrone Peter, lab, h 81 Park av.
Marrone Rocco, lab, b 406 Mary.
Marrone Rocco, tailor, b 81 Park av.
Marrone Vincenzo (Marrone & Lofaro), h 35 Second.
Marrone & Lofaro (Vincenzo Marrone and Rocco Lofaro), wholesale grocers and bankers, 439-445 Bleecker.
Home Phone 861.
Marrone & Russo (Cassius Marrone and Vincent Russo), saloon 436-438 Bleecker.
Home Phone 916.
Marrow Frances M., teacher Kemble St. Sch., h 58 Eagle.

Marrow Joseph A., bkpr, b 58 Eagle.
Marrow Josephine A., stenog Citizens Trust Co., b 58 Eagle.
Marrow Mary, b 58 Eagle.
(Marrow, see Morrow).
Marsden Harry, op, b 423 Columbia.
Marsden Harry J., bkpr City Treasurer, h 26 Lansing. Home Phone 3361.
Marsden James, foreman, h 97 Roberts.
Marsden James, mach, h 86 Mohawk.
Marsden James J., op, b 324 Morris.
Marsden John, contr, h 26 Dudley av.
Home Phone 1996.
Marsden L. Ralph, student, b 26 Dudley av.
Marsh Anna, op, h 26 Milgate.
Marsh Charles J., driver, b 264 Dudley av.
Marsh Clinton, farmer, h 735 Genesee.
Marsh Clinton G., lab, h Ormond pl.
Marsh Edward A., truckmn, h 186 Court.
Marsh Ellen L., teacher, b 735 Genesee.
Marsh Flora P., teacher School No. 18, h at New Hartford.
Marsh Frank O., lino op., h 213 James.
Marsh Frank T., bartndr, b 201 State.
Marsh Fred E., carg mkr, h 1102 Mary.
Marsh Harry G., bartndr, b 201 State.
Marsh Helen L., prin Prospect St. School, h Ormond pl.
Marsh Jennie, wid Chauncey, h 102½ Rutger.
Marsh Jennie J., stenog, b 102½ Rutger.
Marsh John A., op, h 481 Seymour av.
Marsh Margaret., h 201 State.
Marsh Wm. C., driver, h 264 Dudley av.
Marsh Wm. J., com trav, h 102½ Rutger.
Home Phone 1379.
Marshall Carlton H., contr and bldr 42 Clinton pl, h do.
Marshall Charles, saloon 104 Whitesboro, h 89 Liberty.
Marshall Charles E., sta firemn, h 11 Florence av.
Marshall Charles L., h 843 Genesee.
Marshall Charlotte L., b 42 Clinton pl.
Marshall Clarence T., mgr Bagg's Hotel Farm, h Welsh Bush rd.
Marshall Edna, smstrs, b 6 Spring.
Marshall James, saloon 85 Charlotte, h do.
Home Phone 1825.
Marshall M. Ella, kindergarten teacher, b 42 Clinton pl.
Marshall (The), (Carlton H. Marshall prop), 16 Cottage pl.
Marshall Wealthy A., nurse, b 42 Clinton pl.
MARSON EDWARD M., Commissioner of Jurors Court House, h Marcy, N. Y.
Marsky John, lab, h 55 Water.
Martelli James, op, h 17 Kossuth av.
Martello Nichola, lab, h 100 Elizabeth.
Marthage F. W., bkpr, b 109 Jay.

THE PRESCRIPTION STORE
WILLIAM BLAIKIE COMPANY

Utica School of Commerce
ONEIDA NATIONAL BANK BLDG. T. J. RISINGER, Prin'l

Marthage Salvatore, lab, h 121 Jay.
Martin Alvin, driver, b 7 Reagan pl.
Martin Amelia, op, b 74 Cornelia.
Martin Annie, op, b 561 Mary.
Martin Anna B., teacher Wetmore St. Sch., b 52 Jefferson av.
Martin Annie E., tlrs, h 29 Tracy.
Martin Archibald, boilermkr, b 1 Canal.
Martin Augustus, bedmkr, b 346 Kossuth av
Martin Building, 115-117 Genesee.
Martin Catherine F., wid Jas., h 27 Union.
Martin Catherine, op, b 25 Cleveland av.
Martin Charles C., op, b 561 Mary.
Martin Clara, dom 37 Whitesboro.
Martin Cornelia J., wid Geo. A., grocer 169 Whitesboro, h do.
Martin Earl V., mtrmn, h 22 Huntington.
Martin Edward Mrs., h 23 Rutger.
Martin Edward A., h 52 Jefferson av.
Home Phone 1589.
Martin Edward J., drug clk, b 26 Seymour.
Martin Edward J., b 52 Jefferson av.
Martin Edward S., barber 62 Albany, h 43 do
Martin Edward S., lab, h 200 Elm.
Martin Edward T., steam ftr, h 36 Belmont
Martin Edwin H., vice pres and sec Henry Martin Co., h 226 Oneida.
Home Phone 2001.
Martin Elizabeth, wid Louis, h 561 Mary.
Martin Elizabeth A., mlnr, b 52 Jefferson av
Martin Eliz. A., designer, b 158 Blandina.
Martin Fred, op, b 25 Cleveland av.
Martin Frederick, h 154½ Howard av.
Home Phone 2588.
Martin George W., mason, h 535 Blandina.
Martin Grover W., clk, h 34 Mulberry.
Martin Helen L., clk 109 Genesee, b Vernon.
Martin Henrietta A., b 52 Jefferson av.
Martin Hon. Henry (pres and treas Henry Martin Co.), h 9 Henry.
Home Phone res 863, bus 539.
MARTIN HENRY CO.,
(Pres and treas Henry Martin, vice pres and sec Edwin H. Martin), hats, caps and furs, 117 Genesee, Martin bldg. Home Phone 539.
MARTIN HENRY G.,
(Crowe & Martin), h 9 Jason. Home Phone bus 778, res 3255.
Martin Herman W., inventor, b 87 South.
Martin James, lab, h 222 Lincoln av.
Martin James, toolmkr, h 517 West av.
Martin James L., weaver, h 82 Stark.
Martin James L., op, b 43 Albany.
Martin Jessie, b 25 Jewett pl.
Martin John, lab, h 13 Erie.
Martin John, h 71 Elm.
Martin Julia, drsmkr, b 561 Mary.
Martin Kathryn J., slslady, b 43 Albany.
Martin Mae M., clk, b 21 Court.
Martin Maria, wid Fred'k, h 74 Cornelia.
Martin Marietta T., teacher, b 43 Albany.
Martin Mary, op, b 25 Cleveland av.

ARTE ET INDUSTRIA
Steber
MILLINERY
BLANDINA STREET, NEAR GENESEE,
UTICA, N. Y.

Martin Mary A., b 27 Union.
Martin Mary B., wid Rich'd R., b 8 Hobart.
Martin Mary C., asst librarian Utica Public Library, b 26 Seymour av.
Martin Mary J., wid Henry, grocer 83 Erie, h do.
Martin Michael, mason, h 345 South.
Martin M. Grace, b 9 Henry.
Martin Noble F., h 25 Jewett pl.
MARTIN RICHARD R.,
(Martin & Jones), h 8 Hobart.
Martin Robert R., mtrmn, h 45 Hager.
Martin Rose, wid James, drsmkr, h 31 Taylor av.
Martin Roy H. (Martin & Simmonds), h 8 Seward av.
Martin Samuel, woodwkr, b 129 W'boro.
Martin Theresa, wid Jas., h 25 Cleveland av
Martin Thomas, lab, h 24 Maple.
Martin Violet A. Mrs., h 74 Kemble.
Martin Walter, drghtsmn, b 118 Blandina.
Martin Walter, clk, b 114 Mary.
Martin Walter J., clk, b 41 Steuben.
Martin William, buffer, b 25 Cleveland av.
Martin William., h 26 Seymour av.
Martin William, lab, b 108 LaFayette.
Martin William J., meat ctr, h 170 Park av.
MARTIN WILLIAM M.,
Prop Hotel Martin 223-231 Bleecker, h do. Bell Phone 652. Home Phone 803.
Martin Windsor A., clk Board of Assessors, h 77½ Howard av.
MARTIN & JONES,
(Richard R. Martin, E. Willard Jones and George E. Rendell), lawyers 19-22 Mann Bldg. Bell Phone 1279-J. Home Phone 1716.
Martin & Simmonds (Roy H. Martin and Clarence G. Simmonds), props Akehurst Printing Co., 38-40 Charlotte.
(Martin, see also Martyn).

131 GENESEE
THE
FRANTZ
LADIES AND GENTLEMEN
INN
131 GENESEE

BARTEL'S BREWING CO., Lager Beers, Ales and Porter | GEO. BINGEL Agent | Conkling Ave., cor. Leah

PERFECT STYLE
QUALITY AND FIT
OUR TRADE GETTERS
R. J. GUCKEMUS
MERCHANT TAILOR
414 VARICK STREET UTICA, N. Y.

SEE PAGE 15

JOHN A. ROBERTS & CO., THE RELIABLE DRY GOODS AND CARPET HOUSE
169-171 GENESEE STREET

H.J.BRANDELES,
HEATING - PLUMBING
AUTOMATIC SPRINKLER
EQUIPMENTS.
101 LA FAYETTE ST.

MARTINE DR. ANGELINE, PHYSICIAN AND SURGEON 325 GENESEE, RESIDENCE SAME. OFFICE HOURS 11 TO 1 AND 4 TO 5 P. M., EVENINGS BY APPOINTMENT, SUNDAYS 12 TO 1 P. M. BELL PHONE 727. HOME PHONE 611.
Martinelli Daniele, pntr, h 280 Jay.
Martinelli Domenic, pntr, h 280 Jay.
Martino Angelo, lab, h 440 Jay.
Martle John, lab, b 12 Nichols.
Martocci George (Fanelli & Martocci), h 818 Bleecker.
Martocci John, barber, h 919 Catharine.
Martoccio Frank W., clk, b 109 Jay.
Martoccio Lenardo, grocer 109 Jay, h do.
Martono Ferdinand, lab, h 94 Broad.
Martorella Nickola, tailor, h 339 Catharine.
Martus Anna R., op, h 187½ South.
Martus George E., prntr, b 187½ South.
Martus Helen, h 187½ South.
Martus Josephine, op, b 187½ South.
MARTUS RUDOLPH J., Tinsmith 103 Eagle, b 187½ South. (See adv index).
Martus Simon E., clk, h 117 Lansing.
Martuzzo Paolo, lab, h 444 Jay.
Marvell Edgar E., policeman, b 15 Tracy.
Marvell Mabel Goodrich, music teacher, h 15 Tracy. Home Phone 3176.
Marvin Hattie, home bakery 1027 Bleecker, h do.
Marvin Lena, clk, b 1027 Bleecker.
Marvin William, decorator 83 Charlotte, h Rome, N. Y.
Marwill Hyman, cigar mfr 38 Genesee, h 31 Washington.
Home Phone bus 1178, res 3527.
Marx Charles, h 19 Knox.
Marx Charles H., clk, b 19 Knox.
(Marx, see also Mark and Marks).
Maryland Dredging and Construction Co., 7 Mann Bldg.
Mascaro James, lab, h 53 Third av.
Masio Flamio, op, h 15 Morehead.
Mason Ada B., nurse Faxton Hosp.

THE EAGLE
EXTRA FINE ALES & LAGER
BREWING CO.
PHONE 645

Mason Alfred, trav, h 52 Shaw.
Mason Alice M., stenog, b 152 Court.
Mason Charles B., lawyer 30 Genesee, b 72 Oneida.
Mason Emma L., wid Casper, h 505 West av
Mason Fannie I., wid J. R., h 152 Court.
Mason Fred, supt, h 1404 Bleecker.
Mason George C., com trav, h 72 Oneida. Home Phone 2661.
Mason G. Bartle Dr., dentist 35-36 Winston Bldg., h 33½ Faxton.
Mason Hattie, drsmkr, b 505 West av.
Mason Herbert A., pressman, b 152 Court.
Mason James, lab, h 200 N. Genesee.
Mason Jesse E., tool grinder, h 211 Neilson.
Mason Joseph E., mach, h 16 Gold.
Mason Lucinda, wid Ezra, b 5 Kemble Terrace.
Mason Morris E., eng, h 246 Jefferson av.
Mason Orrin P., mldr, b 79 Mohawk.
Mason Ralph J., overseer, h 65 Warren.
Mason Rose E., charge nurse S. H., b 56 Green.
Mason William, op, h 65 Warren.
MASONIC CRAFTSMEN'S CLUB, 251 Genesee. Home Phone 1780.
MASONIC HOME AND SCHOOL, Bleecker near city line. Home Phone 1503.
Masonic Temple, 251 Genesee.
Massachusetts Mutual Life Ins. Co., Irving Street agt, 8-10 Stewart Bldg.
Masse Francesco, lab, h 6 Montgomery.
Massey Harry G., pntr, h 9 York.
Massey Michael H., tmstr, h 145½ W'boro.
Master Plumbers' Association, 226 Genesee.
Mastrangelo Ettore, fireman, h 100½ Elizabeth.
Mastriano Antonio, lab, h 247 Jay.
Martiolo Francesco, lab, h 442 Jay.
Mastro George, lab, h 285 Jay.
Mastrodonato Edigio, lab, h 94 Broad.
Mastruglia Louis, lab, h 713 Catharine.
Matachesfski John, lab, h 89 Spring.
Matareso Giuseppe, lab, h 826 Catharine.
Matareso Michele, lab, h 741 Catharine.
Mataresso Nichelo, lab, h 333 Catharine.
Mather Albert D. (Mather Farm), Pleasant near York.
Mather Arnold, farmer, b 681 Lincoln.
Mather Charles E., prntr, h 197 Park av.
Mather Chloe, wid George S., h 113 Miller.
Mather Estate (see Syracuse Trust Co.), Home Phone 529.
Mather Francis, tmstr, h 18 Bennett.
Mather Frank, slsmn, b 211 West.
Mather Leslie M., electr, h 108 Miller.
Mather Lewis F., elec contr 249 Bleecker, b 113 Miller.
Mather Warren, b 67 Eagle.
Mathers Andrew J., op, b 28 Niagara.
Mathers Annie, wid Jacob, h 136 Court.
Mathers George, op, b 308 Whitesboro.

CROWE & MARTIN, Florists, 221 Genesee cor. Blandina Sts. Both Phones.

Utica Paper Box Factory Knit Goods, Confectionery, Milliners, Wedding Cake BOXES
35-37-39 Liberty Street, Utica, N. Y.

Use our Special Auto Delivery in case of sickness or immediate need. Single pieces, 25 lbs. 10 cts. each.

Utica Ice Company,
Both Phones 165. 152 KEMBLE ST.

Mathers George H., b 28 Niagara.
Mathers Jacob J., stocker, h 28 Niagara.
Mathers Joseph P., op, b 136 Court.
Mathers Lena F., op, b 136 Court.
Mathers Peter G., op, b 136 Court.
Mathes Anthony J., trnmn, b 332 Mary.
Mathews Charles M., florist 229 Genesee, h 19 York.
Mathews Earl, clk, b 1 Mason.
Mathews Edw. G., drghtsmn, b 6 Sunset pl.
Mathews Edw. T., stripper, b 453 Blandina.
Mathews Edward W., lawyer also pres Mathews & Co., 230 Bleecker, h 118 Miller. **Home Phone 89.**
Mathews Elizabeth W., wid Edw., h 453 Blandina.
Mathews Ella, smstrs, b 453 Blandina.
Mathews Florence N., nurse, b 91 Kemble. **Home Phone 3444.**
Mathews Fred, chef Sheridan Hotel, b do.
Mathews Georgie V., nurse, b 132 Oneida.
Mathews Harry S., florist 229 Genesee, h 29 Henry.
Mathews John L., bkpr, b 241 Sunset av.
Mathews Louise, wid John, h 241 Sunset av
Mathews Sidney, op, b 112 Washington.
Mathews William, florist 229 Genesee and 15-19 York, h 19 do. **Home Phone res 557, bus 377.**
Mathews William H., janitor Lansing St. School, h 1 Mason.

MATHEWS & CO.,
(Edward W. Mathews pres, Thomas F. O'Reilly sec), typewriters, office furniture and supplies, 230 Bleecker. Home Phone 89.

Mathewson A. E., meat market 154 Steuben, h 520 Neilson.
Mathewson Ezra H., meat ctr, h 520 Neilson.
Mathis Anna, op, b 9 Stevens.
Mathis Charles, barn boss, h 9 Stevens.
Mathis Emma, op, b 9 Stevens.
Mathis Frank A., plshr, b 9 Stevens.
Mathis George J., pntr, b 9 Stevens.
Mathis Rosa, op, b 9 Stevens.
Mathy Casper, h 56 Erie.
Mathy Casper Jr., tool mkr, h 48 Mathews.
Mathy Julia, op, b 56 Erie.
Mathy Peter W., mach, h 18 Canal.
Mato Rocco, lab, h 9 Kossuth av.
Matt Amodel (Matt Bros.), b 551½ Bleecker
Matt Anthony (Matt Bros.), b 551½ Bleecker.
Matt Bros. (Eagle Ice Cream Co.), 551½ Bleecker. **Home Phone 1924.**
Matt Carmine (Matt Bros.), b 551½ Bleecker.
Matt Elizabeth, clk, b 11 Andes av.

MATT FRANK X.,
Pres and treas West End Brewing Co., h 600 Whitesboro cor Downer av. Home Phone 346.

2 BLANDINA ST. REPAIRING MURPHY DIAMOND SETTING JEWELER MANUFACTURING OPP CITY HALL

Matt John B., cabmkr, h 4 Caroline.
Matt Joseph (Matt Bros.), b 551½ Bleecker.
Matt Joseph J., carp, b 4 Caroline.
Matt Louis (Matt Bros.), h 551½ Bleecker.
Matt L. H., clk Am. Ex., h 119 Seymour av.
Matt Paul (Matt Bros.), b 551½ Bleecker.
Matt Rose, clk, b 551½ Bleecker.
Matt Sevrin, cabmkr, h 11 Andes av.
Matt Theodore, b 323 Wager.
Matt Theresa, drsmkr, b 4 Caroline.
Matte George A., foreman, h 20 Hart.
Matterson Grace L., slslady, b 10 West.
Matterson Jennie E., stenog C. Millar & Sons Co., b 24 Devereux.

MATTESON HARRY D.,
Treas Utica Trust and Deposit Co., h 39 Clinton pl. Home Phone 2953.

Matteson Horace C., h 25 Kemble.
Matteson John M., trav, h 97 Warren.
Matteson Julia, wid C. D., h 30 Jewett pl.
Matteson Orra, bartndr, h 42 Cooper.
Matteson William A., lawyer 52-53-54 Martin Bldg, h 27 Kemble. **Home Phone 3028.**
Matthews Clarence M., bartndr, b 132 Rutger.
Matthews Geo. L., bartndr, h 85 LaFayette.
Matthews Jerome B., h 135 LaFayette.
Matthews Louise J. Mrs., b 32 Faxton.
Matthews Mary, wid Moses, h 132 Rutger.
Matthews Thos., RR. man, b 63 LaFayette.
(Matthews, see Mathews).

MATTI BROS.,
(Rudolf and Gottlieb), cheese etc., 60 John. Home Phone 1498.

Matti Carrie D., wid Herman, att S. H., b 28 City.
Matti Gottlieb (Matti Bros.), h Scranton, Pa.
Matti John, b 60 John.
Matti John M., florist S. H., h 92 City.
Matti Rudolf (Matti Bros.), h 60 John.
Mattia Joe, tailor, h 646 Bleecker.
Mattice Maretta, stenog, b 12 Eagle.
Mattice Nelson, driver, h 108 Miller.
Mattis Andrew A., op, b 35 Kirkland.
Mattis Cath., wid Gottlieb, b 113 Schuyler.
Mattis John D., mldr, h 35 Kirkland.
Matto Paolo, lab, h 653 Catharine.
Maturo Salvatore, h 9 Gilbert.
Mauer May, op, b 254 Whitesboro.
Maurer W. Irving Rev., pastor Plymouth Congregational Church, h 222 Oneida.

THOMAS BREEN CO 92 LAFAYETTE ST PLUMBING

We have your size

No matter how hard you are to fit, our assortment of suits contains something to fit you.

MAHER BROTHERS, LA FAYETTE and SENECA STREETS.

Why Not Buy SPENCER BOILERS?
They Cut Coal Bills in Two.
P. W. SCHNEIDER
AGENT
Devereux Block.
Both Phones.

ROBERT J. HUGHES, DIRECTOR. EDWARD B. FLECK, MUSICAL DIRECTOR.
UTICA CONSERVATORY OF MUSIC.
196 GENESEE ST. UTICA, N.Y.

Maurizio Erestino, op, b 5 Buffalo.
Mauro Luigi, lab, h 54 Third av.
Mauro Salvatore, tailor, h 73 Park av.
Maus Adam, op, b 47 Saratoga.
Maus Anna S., b 47 Saratoga.
Maus Henry J., cigarmkr, h 47 Saratoga.
Maus Jacob, carp S. H., h 6 Addison.
Mauthe Arthur H., bkpr, b 317 Conkling av.
Mauthe Catherine, wid Elias, b 219 South.
Mauthe Harry H., tinsmith, b 390 Kossuth.

MAUTHE HERMAN E.,
Grocer Mohawk cor South, h 231 South. (See adv index). Home Phone 317.

Mauthe Jacob M., fireman, h 159 Eagle.
Mauthe John A., carp, h 1206 Bleecker.
Max J. Conrad (J. Conrad Max & Co.), h 152 Miller. **Home Phone res 1981, bus 979.**
Max J. Conrad & Co., East Side Coal and Wood Yard, wholesale and retail, 229 Nichols, office 196 Genesee.
Home Phone 979, yard 1997.
Maxam Ethel, student, b 264 Genesee.
Maxfield Rouse B., excise com 20 Arcade, h Prospect, N. Y.
Maxon George, agt, b 56 Broadway.
Maxson Asa K., butchr, h 116 Howard av.
Maxson Ethel, b 22 Grant.

MAXSON SANDS C., M. D.,
Office 225 Genesee, res 22 Grant.
Home Phone bus 870, res 869.

Maxwell Albert J., stenog, b 122 Wager.
Maxwell Charles, plmbr, b 49 Tracy.
Maxwell Dennis G., slsmn, h 308 Mary.
Maxwell Edith M., stenog, b 61 Churchill av
Maxwell James F., ins agt, h 29 High.
Maxwell John, foreman, h 61 Churchill av. **Home Phone 2428.**
Maxwell John M., ins agt 36 Clarendon Bldg, h at Whitesboro.
Maxwell Mary A., clk, b 94 Elm.
Maxwell Theresa, student, b 53 Tracy.
Maxwell Thomas D., mason, h 49 Tracy.
Maxwell William, contr, h 53 Tracy.
May Charles, mach, h 285 Brinckerhoff av.
May Donato, h 107 Water.
May John B., op, h 287 Kossuth av.
May Joseph, lab, h 8 Lock.
May Madalene M., op, b 285 Brinckerhoff av
Mayberger Colman J., op, h 88 Liberty.
Mayer Charles, h 60 Mohawk.
Mayer Joseph, RR. man, b 201 Whitesboro.
Mayer Joseph F., saloon 190 Schuyler, h do.
Mayer Julia, drsmkr, b 60 Mohawk.

MAYNARD ARTHUR B.,
Sec and treas Globe Woolen Co., h 3 Plant.

Maynard Cordelia, wid Myron, h 118 Elm.
Maynard Isaac N., h 284 Genesee.
Maynard John F. Jr. (Maynard & Brennan), h 21 Clinton pl.

MAYNARD J. FRED,
Pres Globe Woolen Co., h 352 Genesee.

Maynard Lillian L., clk 54 Franklin Sq, b New Hartford.
Maynard Richard F., artist, b 284 Genesee.
Maynard William E., spl agt Prov. Wash. Ins. Co., 530 State, h do.
Maynard Willis D., mach, h 978 Bleecker.
Maynard & Brennan (John F. Maynard Jr. and Leslie W. Brennan), cotton brokers, 117 Columbia. **Home Phone 729.**
Maynor Amiel, op, b 48 Fay.
(Mayne, see Main, also Maine.)

MAYOR'S OFFICE,
Frederick Gillmore, Mayor, second floor City Hall. Home Phone 649.

Mays Albert W. (Channer & Mays), b 23 Square. **Home Phone 3580.**
Mays Grace, h 23 Square.
Mays Raymond C., tel op, b 23 Square.
Mays Thomas, landscape grdnr, h 117 Kossuth av.
Mays Thomas Jr., foremn, h 422 Lincoln av.
Mazza Domenico, lab, h 634 Catharine.
Mazza Francesco, lab, b 634 Catharine.
Mazza Joe, shoemkr 91 Leah, h 645 Catharine.
Mazza Joseph, lab, b 95 Elizabeth.
Mazzei Frank, mach, b 679 Bleecker.
Mazzei John, bicycle repr 679 Bleecker, h do
Mazzeo Dominick, lab, h 14 Canal.
Mazzeo Giuseppe, lab, h 118 Broad.
Mazzitelo Vincenzo, lab, h 126 Jay.
Mazzo Antonio, lab, h 232 Jay.
Mazorowski Stanislaw, lab, b 11 Warren.
Mazzotta Antonio, lab, h 91 Third av.
Mazzotto Joseph, bootblack, b 52 Third av.
Mazzotto Paul, lab, h 52 Third av.
McAbery Charles, tmstr, h 167 Elizabeth.
McAbery Charles E., mach, b 167 Elizabeth.
McAbery Julia A., clk, b 167 Elizabeth.
McAbery William H., op, h 100 Court.
McAdam Anna, op, b 82 Elizabeth.
McAdam Quentin, treas Utica Knitting Co., h 23 South. **Home Phone 872.**
McAndrew Ellen, wid John, h 83 Albany.
McAndrew Lulu, op, b 83 Albany.
McAndrews Bridget, wid Thomas, h 86 Spring.

McANDREWS THOMAS J.
Grocer 409 Sunset av, h do.
Home Phone 1263.

McAvoy Anna, stenog, b 34½ Taylor av.
McAvoy Celia K., drsmkr, b 7 Leah.
McAvoy Gertrude J., music teacher, b 7 Leah.

Cut Glass and Japanese Ware at JONES' HOUSEFURNISHING STORE, 225-227 Columbia St. Home Phone 1625.

BALLDA ELECTRIC CO.
229 Genesee St.
DESK
CEILING
EXHAUST
Fans

Glasses Aid Sight. We'll Fit Them for You. Our Work is Well Known.
KENNEY S OPTICAL STORE 232 GENESEE STREET, UTICA HOME PHONE 1230.

McAvoy Grace E., drsmkr, b 7 Leah.
Home Phone 2639.
McAvoy John E., let car, also Board of U. S. Civil Service Examiners, b 7 Leah.
McAvoy Julia, stenog, b 34½ Taylor av.
McAvoy Katherine, wid Jas., h 86 Cooper.
McAvoy Michael E., grocer 7 Leah, h do.
(McAvoy, see McEvoy.)
McBride Alice M., stmstr, b 2 Oswego.
McBride Arthur, b 2 Oswego.
McBride Cath., wid Peter, b 559 Blandina.
McBride Charles, candy mkr, b 14 Spring.
McBride Charles D. (McBride & Damrath), h 40 Seymour av.
McBride Geo. S., stove mtr, h 559 Blandina.
McBride Gertrude M., drsmkr, b 2 Oswego.
McBride Henry P., op, h 559 Blandina.
McBride James S., b 40 Seymour av.
McBride Jessie, stenog, b 3 Leeds.
McBride John C., milkman, h 3 Leeds.
Home Phone 357.
McBride John E., carp, h 2 Oswego.
McBride J. Wilfred, carp, h 5 Chestnut.
McBride Mary M., stenog, b 2 Oswego.
McBride Peter L., trav, h 461 Blandina.
McBride Walter E., clk, b 2 Oswego.
McBride William J., stove mtr, h 902 Mary.
McBride & Damrath (Chas. D. McBride and Geo. A. Damrath), props LaFayette Hotel.
McCabe Alice, op, b 78 Mohawk.
McCabe Alice, op, b 94 Lansing.
McCabe Ann, lndrs, b 219 West.
McCabe Della, op, b 94 Lansing.
McCABE HUGH P.,
City editor Utica Saturday Globe, h 13 Brayton Park pl.
McCabe James, lab, h 219 West.
McCabe John F., carp, h 94 Lansing.
McCabe John F., grocer 29 Square, h 112 Miller. **Home Phone 2444.**
McCabe Margaret, dom 110 Washington.
McCabe Mary, op, b 615 Mary.
McCabe Michael, janitor, h 249 Grove pl.
McCabe Mollie T., wtrs, b 19 Eagle.
Home Phone 3155.
McCabe Nora V., slslady, b 249 Grove pl.
McCabe Peter J., sub clk P. O., b 249 Grove pl.
McCabe Sarah, lndrs, b 219 West.
McCabe Thomas E., contr, h Ludlow av cor Smith.
McCabe Thomas F., ex mn, h 31 Aiken.
McCabe William, clk, b 249 Grove pl.
McCabe Wm., dealer in vegetables, h 4 Oak.
McCaffrey Alvin J., contr, b 6 Taylor av.
McCaffrey Cora Mrs., nurse, b 8 Cooper.
Home Phone 1277.
McCaffrey Edw. E., contr, b 6 Taylor av.
McCaffrey Eugene A. (England & McCaffrey), b 9 Niagara. **Home Phone 3112.**
McCaffrey Gladys, clk, b 8 Cooper.

THE EAGLE BREWING CO. EXTRA FINE ALES & LAGER PHONE 645

McCaffrey James, fireman, h 94 Roberts.
McCaffrey Patrick, mason, h 9 Niagara.
McCaffrey Patrick, mason, b 124 Miller.
McCaffrey Patrick J., contr, h 6 Taylor av.
McCaffrey Stephen, col, b 88 Charlotte.
McCall Agnes E., teacher Kindergarten School No. 1, b 114 John.
McCall Catherine, wid John, h 56 Nichols.
McCall Francis B., h 114 John.
Home Phone 3339.
McCall Frank, op, b 1119 Bleecker.
McCall James, op, b 308 Whitesboro.
McCall James D., barber, h 56 Blandina.
McCall J. Francis, foreman, h 1019 Bleecker
McCall Kittie, op, b 56 Nichols.
McCall Nora, op, b 56 Nichols.
McCall Thomas A., treas Shiffer Lumber Co., h 114 John.
McCann Bridget, wid Bernard, h 35 Warren.
McCann Cath. T., wid Jos. J., h 129 Albany.
McCann Celia A., mlnr, b 109 Eagle.
McCann Ellen, att S. H.
McCann George, saloon 400 Columbia, b 129 Albany.
McCann Helen R., teacher Academy, h Ilion, N. Y.
McCann James, h 9 Downer av.
McCann James A., cigarmkr, b 109 Eagle.
McCann James B., belt mkr, b 35 Warren.
McCann John F., foreman, h 109 Eagle.
McCann Joseph J., bartndr, h 34½ Taylor.
McCann Joseph T., horseshoer 306 Catharine, b 901 Bleecker.
McCann Katherine E., op, b 35 Warren.
McCann Mamie, tlrs, b 129 Albany.
McCann Mary, drsmkr, b 35 Warren.
McCann Nora, smstrs, b 901 Bleecker.
McCann Patrick, op, b 505 Varick.
McCann Patrick J., tailor, h 114 Albany.
McCann Peter P., clk, b 901 Bleecker.
McCann William, bkpr, b 9 Downer av.
McCann William H., foreman Observer, h 181 Steuben.
McCann William H., h 215 Rutger.

DRINK WEST END BEER
VIGOR HEALTH PAGE PURITY

Patents—FRED W. BARNACLO, MANN BUILDING, UTICA, N. Y.

HIGH GRADES HARD COAL
EMPIRE COAL CO
E. M. ANTISDEL
PHILLIP E. LEWIS
195 STEUBEN
HOME PHONE 101

Maher Brothers | For Older Men — we have more conservative suits, as well as very smart clothes for the younger fellows. | Cor. LaFayette and Seneca Streets.

McCann William J., bkpr, b 181 Steuben.
McCarl Anna, b 52 Taylor av.
McCarl Margaret, b 52 Taylor av.
McCarl Terrence, lab, b Northern Hotel.
McCarthy Adelaide V., asst librarian, b 133 Miller.
McCarthy Andrew, har mkr, h 133 Miller.
McCarthy Catherine A., op, b 86 Spring.
McCarthy Cornelius, coremkr, h 6 Belmont.
McCarthy Cornelius, miller, b 19 Leeds.
McCarthy Daniel, lab, b 7 Jefferson av.
McCarthy Daniel G., foreman, h 92 LaFayette.
McCarthy Ella, op, h 23 Nichols.
McCarthy George S., boots and shoes 966 Bleecker.
McCarthy Hannah, wid Patrick, h 125 West
McCarthy Helen M., stenog, b 135 Third av.
McCarthy James, lab, h 135 Third av.
McCarthy James, op, h 210 Broad.
McCarthy James F., att S. H.
McCarthy John, op, b 29 Cornelia.
McCarthy Maggie, dom 42 Rutger.
McCarthy Margaret A., h 227 Kossuth av.
McCarthy Mary, h 19 Leeds.
McCarthy Mary, nurse, b 84 Oswego.
McCarthy Mary, op, h 73 John.
McCarthy Mary A., pupil nurse St. Eliz. Hosp.
McCarthy Mary, wid Chas., h 24 Winner av.
McCARTHY NICHOLAS,
Saloon 88 Steuben, h do.
Bell Phone 60-I.
McCarthy Pat'k, radiator tester, h 19 Leeds
McCarthy Peter, shpg clk, h 13 Louisa.
McCarthy Robert, foreman, h 219 Elizabeth.
McCarthy Rose A., h 227 Kossuth av.
McCarthy Thomas, op, h 43 Hotel.
McCarthy Timothy D., police, h 222 Neilson.
McCarthy William, bed mkr, b 125 West.
McCarty Catherine, op, b 56 Miller.
McCarty Dennis J., att S. H.
McCarty James. (McCarty & Kunkel), h 56 Miller. **Home Phone 3052.**
McCarty Margaret, wid Jos., h 56 Miller.
McCarty & Kunkel (Jas. McCarty and Wm. T. Kunkel), masons and contractors, 56 Miller.

McCauley Patrick, mach, h 23 Milgate.
McClavey Geo., ptr, b 234 Mary.
McChesney Elizabeth Mrs., h 738 Columbia.
McChesney John, b 738 Columbia.
McClellan John, sale and exchange stables 31 First, h do. **Home Phone 2342.**

THE EAGLE BREWING CO. EXTRA FINE ALES & LAGER PHONE 645

McClellan W. Edwin, coremkr, h 1013 Columbia.
McClelland Harvey A., electr, b 2 Gold.
McClelland Mary, nurse S. H., h 37 Brayton Pk pl.
McClelland Russell C., electr, h 9 McQuade av.
McClelland Wm. J., tinsmith 2 Gold, h do.
McClements Carrie E., nurse S. H.
McClements George E., nurse S. H.
McClements Jas. S., ins agt, h 169 Steuben.
McCloskey Anna J., insp, b 68 Hobart.
McCloskey Cath., wid John, h 68 Hobart.
McCloskey John W., mldr, h 68 Hobart.
McCloskey Marcella A., drsmkr, b 68 Hobart.
McCloskey Margaret, teacher Albany St. School, b 68 Hobart.
McClumpha Margaretta Mrs., b 14 Faxton.
McCluskey Catharine, wid Michael, h 43 Hobart.
McCluskey Charles, driver, h 309 Columbia.
McCluskey John, clk, b 309 Columbia.
McCluskey Thomas (McCluskey & Becker), h 95 Washington.
McCluskey & Becker (Thos. McCluskey and Geo. Becker), sales stables, 39 Broadway.
McCombs Henry H., farmer, h 673 Conkling av.
McCombs Henry H. Jr., mason, b 673 Conkling av.
McCone Edward S., ctr, h 233 Lansing.
McConnell Alice, op, b 830 Mary.
McConnell Ambrose M., ball player, h 836 Mary.
McConnell Cora L., wid Augustus, b 77 Eagle.
McConnell Dennis E., cond, h 34 Court.
McConnell Elizabeth, wid Henry D., b 11 Sherman pl.
McConnell Ernest W., trnmn, h 96 Kossuth.
McConnell James H., lumbermn, h 11 Sherman pl.
McConnell John, lab, b 1717 Bleecker.
McConnell John, mach, b 314 Mary.
McConnell Loretta, op, b 830 Mary.
McConnell Martin J., con, b 314 Mary.
McConnell Moses F., flagman, h 830 Mary.
McConnell Ray, op, b 830 Mary.
McConnell William A. (Manley & McConnell), h 73 Steuben.
McConnell William E., trnmn, h 825 Mary.
McConnen Anna K., b Prospect.
McConnen John, lab, h Prospect.
McConnen Joseph, drg clk, b Prospect.
McConnen, Patrick, h Prospect.
McConnon John, farmer, h 60 Tracy.
McConnon Thomas, driver, h 6 Gold.
McCorduck John, pntr, h 70 Hobart.
McCorduck Mary, wid John, b 70 Hobart.
McCormack Charles B., lab. b 61 N. Genesee.
McCormack Edw. J., photog, b 60 Frances.

G. FRED LOCHNER. Wall Paper, Paint, Window Shades, Glass. 75 SOUTH STREET. HOME PHONE 2597.

Our Ice Cream Soda is delicious and all our Flavors are Pure Fruits. Try a glass. The Greek Fruit Store, COR. GENESEE AND PEARL STREETS.

J. B. WELLS & SON CO. 77-83 Genesee St. UTICA, N. Y.
Trimmings, Gloves, Laces, Hosiery, Underwear, Etc.

McCormack Francis B., clk, h 60 Frances.
McCormack James, b 47 Whitesboro.
McCormick Agnes, op, b 838 Mary.
McCormick Catherine E., wid Patrick, b 32 St. Vincent.
McCormick Edw. M., mach, b 838 Mary.
McCormick Elizabeth, wid Patrick, h 86 Brinckerhoff av.
McCormick Elizabeth A., op, b 838 Mary.
McCormick Ella, nurse S. H., b 72 Stark.
McCormick Harry J., pianist, b 45 Frances. **Home Phone 874.**
McCormick James, op, h 45 Frances.
McCormick James, chef, h 47 Whitesboro.
McCormick James T., tool mkr, b 838 Mary.
McCormick Lillie, ddsmkr, b 45 Frances.
McCormick Margaret, b 4 Clark pl.
McCormick Martin, op, h 838 Mary.
McCormick Mary G., clk, b 838 Mary.
McCormick Matt. F., clk, h 86 Brinckerhoff.
McCormick Michael J., night wtchmn, h 89 Jefferson av.
McCormick Patrick J., grocer 91 Jefferson av., h do. **Home Phone 1464.**
McCormick Rose L., musician, b 45 Frances.
McCormick Thomas, lab, h 604 Blandina.
McCoy Arthur, ptrn mkr, b 557 Mary.
McCoy Charles, ctr, h Deerfield.
McCoy Daniel, mach, b 557 Mary.
McCoy Edwin L., chief insp Bell Tel. Co., h 80 Lansing.
McCoy Elizabeth, nurse, b 80 Lansing.
McCoy Ellen, wid Charles, b Deerfield.
McCoy E. L. Mrs., drsmkr, b 80 Lansing.
McCoy Frank, ptrn mkr, h 225 Elizabeth.
McCoy Fred C., patrn mkr, h 59 Churchill.
McCoy George C., fireman No. 3, h 89 Jefferson av.
McCoy Helen A., bkpr, b 154 Nichols.
McCoy Henry, coremaker, h 85 Albany.
McCoy Henry B., steam ftr, h 297 Brink'hf.
McCoy James F., patrn mkr, h 557 Mary.
McCoy Julia, ctr, b 112 Lansing.
McCoy Nellie, op, b 37 St. Vincent.
McCoy Walter V., with Bell Tel. Co., h 154 Nichols.
McCoy William B., linemn, b 37 St. Vincent
McCoy William H., mach, h 10 Albany.
McCoy William T., toolmkr, h 7½ Reagan pl
McCracken Bradford toolmkr h 201 Park av
McCracken Edwin, mach, b 18 Aiken.
McCracken George, foreman, b 28 Brinckerhoff av. **Home Phone 2537.**
McCracken John, driver, h 82 Elizabeth.
McCracken Joseph, tmstr, h 50½ West.
McCraith Ann, wid John, b 17 Hopper.
McCraith Esther, h 163 Steuben.
McCraith John, brdg tndr, h 22 Pearl.
McCraith Thomas E., dentist Fort Schuyler Bldg., also Supervisor 4th Ward, h 17 Hopper. **Home Phone 1335.**
McCrea W. B. Jr., clothing ctr, h 826 Genesee. **Home Phone N. H. 863.**
McCrea William E., sup Roberts-Wicks Co., h 26 Jewett pl. **Home Phone 2625.**
McCreary Ellen M., drsmkr, b 14 First.
McCreary Frances, teacher, b 14 First.
McCreary Robert, steward Bagg's Hotel, h 14 First.
McCreary Robert E., clk P. O., h 28 Albany.
McCreary William E., presser, b 14 First.
McCredd Jessie M., nurse, b 4 Newell.
McCudden Catherine E., b 36 Louisa.
McCudden Marg., wid Thos., h 36 Louisa.
McCue Margaret, op, b 704 Mary. **Home Phone 2924.**
(McCue, see McHugh and McKeough).
McCullough Belle, nurse Gen. Hosp.
McDaniels William W., watch repairer with Evans & Sons, h 940 Bleecker.
McDarby Arthur S., overseer, h 49 Jefferson
McDarby Catharine, bkpr, b 49 Jefferson av.
McDarby Ellen I., op, b 49 Jefferson av.
McDermott Alice, clk, b 228 Dudley av.
McDermott Bernard, supt buildings and janitors public schools, h 135 Oneida. **Home Phone 1588.**
McDermott Cath., wid Pat'k, h 196 Brink'hf.
McDermott Charles B., mason and contr, h 6 Louisa.
McDermott Emma, b 183 Brinckerhoff av.
McDermott Florence E., nurse, b 262 Oneida
McDermott Frederick E., barber, b 248 N. Genesee.
McDermott Henry, dept supt Metropolitan Ins Co., h 228 Dudley av. **Home Phone 2711.**
McDermott John T., buyer, h 132 Mary. **Home Phone 2571.**
McDermott Joseph L., lab, b 168 Lansing.
McDermott Luke, h 248 N. Genesee.
McDermott Mary, drsmkr, b 196 Brink'hf.
McDermott Minnie, op, b 248 N. Genesee.
McDermott Thomas C., mason and contr, pres Mohawk Valley Brick and Supply Co., b 7 Summit pl. **Home Phone 1738.**
McDERMOTT WILLIAM W., Saloon 504 Columbia, h do.
McDonald Mrs. Anna H., lndrs, h 64 Broad.
McDonald Bernard J., col, b 6 White pl.
McDonald Bessie R., bkpr, b 69 Mohawk.
McDonald Bridget, wid James, b 203 Court.
McDonald Catherine, b 21 Hager.
McDonald Charles, bartndr, b 24 Meadow.
McDonald Charles, sta eng, h 309 Columbia.
McDonald D. F., ins agt, b 6 White pl.
McDonald Edward, lab. b 213 South.
McDonald Helen E., smstrs, h 298 Blandina.
McDonald Hugh J., trav, h 211 West av.
McDonald James, lab, h 213 South.
McDonald James, mason, h 183 Dudley av.
McDonald Jessie, pupil nurse Gen. Hosp.
McDonald John, mldr, b 202 Elizabeth.
McDonald John, sponger, b 213 South.
McDonald John H., dyer, b 125 Schuyler.
McDonald Joseph, herdman S. H.

C. A. WEIR, Dealer in FRESH and SALT MEATS, POULTRY and OYSTERS in season. 1123 BLEECKER ST. HOME PHONE 248

Happy Thought Stoves
ORIGINAL REPAIRS

Bannigan & Cooper,
8 AND 10 DEVEREUX ST.
Home Phone 620 Bell Phone 848

Happy Thought Ranges
GENERAL REPAIRING

Before you buy Real Estate, be SURE of what you are doing. Ask us to search the title first. It may save you money and trouble

Central New York Abstract and Title Co.
27 Elizabeth Street - - Utica, N. Y.

WILLIAM E. GREEN Cor. Lincoln Ave. and Hickory St.
SLATE AND METAL ROOFS, FURNACES AND GENERAL REPAIRING SHOP.

McDonald Julia, wid Dennis, h 6 White.
McDonald Julia L., stenog, b 292 Oneida.
McDonald Margaret, op, b 213 South.
McDonald Marg., smstrs, b 298 Blandina.
McDonald Mary, wid Henry, b 24 Brinckerhoff av.
McDonald Mary, wid Jas. J., h 20 Western.
McDonald Matt J., mach, b 29 Taylor av.
McDonald Michael, lab, h 246 Miller.
McDonald Michael T., nurse S. H., b 7 Downer av.
McDonald Nellie, h 292 Oneida.
McDonald Nora B., wid Matthew, nurse, h 29 Taylor av. **Home Phone 1672.**
McDonald Patrick, saloon 154 Schuyler, h do
McDonald Thomas A., b 292 Oneida.
McDonald William, eng, b 141 Mary.
McDonald William F., com trav, h 177 Steuben. **Home Phone 2917.**
McDonnell Geo., tmstr, h 203 Steuben.
McDonough Arthur M., electr, h 7 Warren.
McDonough Catherine A., wid Michael, h 223 James.
McDonough Charles T. (Deahna & McDonough), h 7 S. Hamilton.
McDonough Frances, maid Gen. Hosp.
McDonough Martha M., wid Thos., h 7 S. Hamilton.
McDonough Richard W., prntr, b 223 James
McDougall Ronald E., lawyer and claim agt M. V. RR., h 159 Steuben.
McDougall S. Joseph, ctr, b 21-23 Summit pl
(McDougall, see Dougall.)
McDuffe George F., foreman, h 22 William. **Home Phone 1327.**
McElhinney Margaret E., wid D. E., mlnr and hair dresser, h 80 Cooper.
McElroy Beatrice, clk, b 516 Neilson.
McElroy Bridget T., wid Robert, h 516 Neilson.
McElroy Ella, drsmkr, b 516 Neilson.
McElroy Frank J., ctr, h 37 St. Vincent.
McElwaine Harold R., plmbr, b 119½ Taylor av.

McElwaine Edward K., h 23 Aiken.
McElwaine Gertrude, clk, b 119½ Taylor av
McElwaine Hugh, sta eng, h 5 Wiley.
McElwaine John A., pntr, h 119½ Taylor av
McElwaine William E., electr, b 23 Aiken.
McElwee Helen, tlrs, b 17 Wiley.
McEnamy Bernard, lab, h 225 Tilden av.
McEnee Daniel, lab, b 25 Lansing.
McEvoy Catherine, forelady, b 93 Steuben.
McEvoy John, mldr, h 17 Pitcher.
McEvoy Margaret E., drsmkr, h 117 Steuben
McEvoy Mary A., tlrs, b 117 Steuben.
McEvoy Patrick J., flour, feed and groceries 151 Kemble, h 9 Sherman pl. **Home Phone 2657, bus 1165.**
McEvoy Peter (D. D. Winston & Co.), h 69 Rutger.
McEvoy Thomas, slsmn, b 93 Charlotte.
McEvoy Timothy J., accountant, b 117 Steuben.
(McEvoy, see McAvoy.)
McEwan Edith, clk, b 4 Reagan pl.
McFadden David, mech, b 440 Blandina.
McFadden James, foreman, h 181 Kossuth.
McFadden James C., grocer 92 Albany, h do.
McFadden John, eng, b 92 Albany.
McFadden Mary E., teacher Albany St. School, b 181 Kossuth av.
McFadden Rose M., directress of nurses St. Eliz. Hosp.
McFall William, tinsmith, h 203 Erie.
McFarland Archie, cond, h 33 Bristol.
McFarland Einsworth G., h 22 Miller.
McGahey Anna, tlrs, b 212 Morris.
McGahey Catherine, tlrs, b 212 Morris.
McGahey Rose, wid Patrick, h 212 Morris.
McGann Patrick, lab, h 110 Morris.
McGarrity James H., gen ins, real est and steamship agt, No. 2-3 Mann Bldg., h 230 Mary. **Home Phone 3307.**
McGarry John, coremkr, b Realta Hotel.
McGarry Robert R., electr, b 132 Seymour.
McGarty A. Elizabeth, teacher Mary St. School, b 21 Milgate.
McGarty John, slsmn 128 Genesee, h 177 Park av.
McGarty Mary, wid John, h 21 Milgate.
McGarty Mary A., b 21 Milgate.
McGarvey Frank, bartndr, b 18 Clinton.
McGarvey George J., ctr, h 50 Miller.
McGarvey Margaret T., wid Martin, h 91 Rutger. **Home Phone 1880.**
McGarvey Mary A. C., wid John, h 7 Elm.
McGauley Cornelia E., b 30 City.
McGauley Edward W., carp, h 30 City.
McGauley Frank L., pntr, h 1 Capital av.
McCauley George E., foreman, h 7 Andes. **Home Phone 1443.**
McGauley George E., ppr hgr, b 318 Wager.
McGauley James M., fireman No. 2, h 420 West av.
McGauley Margaret, wid John H., h 318 Wager.

WILLIAM BLAIKIE COMPANY
PRESCRIPTION DRUGGISTS
UTICA, N. Y.

TRUSSES, CRUTCHES AND SICK ROOM SUPPLIES

Utica School of Commerce
ONEIDA NATIONAL BANK BLDG. T. J. RISINGER, Prin'l

McGauley Raymond, clk, b 11 Henry.
Home Phone 3344.
McGauley Roy H., op, b 7 Andes av.
McGauley William R., fireman No. 6 truck, h 11 Henry.
McGear Archibald, lab, b 901 Columbia.
McGee Beham C., adv agt, h 405 Bleecker.
McGee Catherine O., wid Thos., h 35 First.
McGee Fred, fireman No. 1, h 131 Conkling.
McGee George, mason, h 132 Steuben.
McGee Hugh, brklyr, h 26 Leah.
McGee James, h 435 Conkling av.
McGee James, driver, b 20 Mandeville.
McGee James R., chef, h 221 Conkling av.
McGee John A., fireman, b 26 Leah.
McGee Margaret, minr, b 20 Mandeville.
McGee Mary, op, b 20 Mandeville.
McGee Mary, tel op, b 87½ Frances.
McGee Raymond, elev mn, b 26 Leah.
McGee Raymond A., bartndr, h 658 Mary.
McGee Thomas, b 35 First.
McGee Wallace (Hobin & McGee), h New York.
(McGee, see Magee.)
McGill James, lab, h 344 Blandina.
McGill Mary E., clk, b 112 Park av.
(McGill, see Magill.)
McGillis Archie D., ppr hgr, h 330 Columbia
McGinley Charles W., wtchmn, h 202 Conkling av.
McGinley F., b 901 Columbia.
McGinley Julia, op, b 446 Whitesboro.
McGinnis John C., driver No. 1, h 11 Henry.
Home Phone 1577.
(McGinnis, see McGuinness.)
McGinty Bernard, brewery wkr, h 120 Schuyler.
McGinty Catharine, clk, b 8 Steuben.
McGinty Francis P., discount clk Utica City Nat. Bk., b 215 Seymour av.
McGinty John J., law student 44 U. C. Nat. Bk. Bldg., b 609 Sunset av.
McGinty Margaret, dom 600 State.
McGinty Michael P., op, h 609 Sunset av.
McGinty Patrick F., ctr, h 215 Seymour av.
McGirr Wm. D., carpet wvr, h 608 West av.
McGlynn Ellen, wid Wm. J., h 303 Jay.
McGlynn George, b 303 Jay.
McGlynn James, brkmn, b 303 Jay.
McGlynn Margaret, drsmkr, b 303 Jay.
McGlynn Mary, wid Daniel, h 168 Lansing.
McGlynn Michael W., lab, b 168 Lansing.
McGlynn Walter J., RR. eng, b 303 Jay.
McGlynn William, coremkr, b 303 Jay.
McGough Annie, wid Patrick, h 78 Park av.
McGough Catherine, b 116 Rutger.
McGough Henry B., foreman, h 909 Mary.
McGough Mary, wid Edward, h 116 Rutger.
McGOUGH P. (ESTATE),
Coal yard Park av cor Jay (Matthew M. Kelly mgr). Home Phone 244.
McGough Patrick, fireman, b 116 Rutger.
McGough Rena, bkpr, b 78 Park av.

Steber
MILLINERY
BLANDINA STREET, NEAR GENESEE,
UTICA, N. Y.
ARTE ET INDUSTRIA

McGough Sadie, clk, b 78 Park av.
McGovern Bernard, stm ftr, b 90 Charlotte.
McGovern Catherine, wid Jas., h 615 Mary.
McGovern Catherine H., teacher Albany St. School, b 27 St. Vincent.
McGovern Francis, lab, b 7 Wiley.
McGovern Frank, lab, h 7 Wiley.
McGovern James, lab, h 202 Erie.
McGovern John, del clk, b 7 Wiley.
McGovern Katherine, drsmkr, b 13 Lansing.
McGovern Margaret F., b 27 St. Vincent.
McGovern Michael G., trav, h 147 Lansing.
McGovern Michael J., lab, h 27 St. Vincent.
McGovern M. Theresa, teacher Bleecker St. School, b 27 St. Vincent.
McGovern Peter J., blksmth, h 312 Wager.
McGovern Rose, b 27 St. Vincent.
McGovern Thomas F., trav, b 147 Lansing.
McGowan Ellen, hskpr 13 West.
McGOWAN FRANK,
Florist 808 Sunset av, b 6 Mulberry.
Home Phone 2505. (See adv index).
McGowan John, saw filer, h 315 Tilden av.
McGowan Rose M., stenog, b 212 Morris.
McGrath Bridget, wid Bernard, h 563 Blandina.
McGrath Elizabeth, b 13 Lansing.
McGrath Eliz., roomers, h 317 Catharine.
McGrath Elizabeth M., b 331 Genesee.
Home Phone 1476.
McGrath Mary, drsmkr, b 563 Blandina.
McGrath Mary F., h 331 Genesee.
McGrath Michael, mldr, h 219 Sunset av.
McGraw Cora E., clk, b 6 Hammond.
McGraw Frank E., carp, b 6 Hammond.
McGraw Fred W., lab, b 6 Hammond.
McGraw John E., mach 127 Genesee, h 236 Dudley av.
McGraw John G., h 6 Hammond av.
McGraw Martin V. B., lawyer 3 Arcade, h 16 Hobart.
McGregor Annie G., nurse, b 654 Mary.

131 GENESEE THE FRANTZ 131 GENESEE
LADIES AND GENTLEMEN
INN

THE SYRACUSE TRUST CO., TRUSTEE and AGENT
De L. P. WHITE, Representative.
First Class Stores and Offices to rent in Arcade and other Bldg's. Inquire at office, Arcade Bldg.

RUDOLPH J. GUCKEMUS
POPULAR PRICE MERCHANT TAILOR
414 VARICK STREET. UTICA, N. Y.

JOHN A. ROBERTS & CO.,
The LARGEST and LEADING DRY GOODS and CARPET HOUSE in Utica.

INSURANCE. E. F. & J. S. KERNAN, Devereux Block. See Page 3 for List of Companies. Phones: Home 2210; Bell 1035

H. J. BRANDELES,
HEATING - PLUMBING
AUTOMATIC SPRINKLER
EQUIPMENTS.
101 LA FAYETTE ST.

McGregor Grace, teacher, b 654 Mary.
McGregor James, boiler mounter, h 40 Ludlow av.
McGregor John A., treas Utica Steam & Mohawk Valley Cotton Mills, h 14 Faxton.
McGregor Marion, wid Robert, h 654 Mary.
McGregor Marion D., teacher, b 654 Mary.
McGregor Rebecca, wid Alex., b 14 Faxton.
McGrough Mary A., b 173 Miller.
McGrough Sarah, wid Thos., b 173 Miller
McGucken Mary B., wid Frank, b 19 Lansing.
McGucken Sara E., prin Faxton School, b 19 Lansing. **Home Phone 2409.**
McGucken Sarah, wid Daniel, h 19 Lansing.
McGuigan Daniel, fireman S. H., h 39 Faass av.
McGuigan Patrick F., horse shoer 8 Madison la.
McGuiness Alice, h 122 Court.
McGuinness Bridget, wid Patrick, b 1321 Bleecker.
McGuinness Elizabeth, wid Michael, h 213 Lansing.
McGuinness Julia, clk, b 36 Green.
McGuinness Loretta, op, b 103 State.
McGuinness Lydia, op, b 213 Lansing.
McGuinness Margaret T., op, b 103 State.
McGuinness Mary, tel op, b 79½ Second.
McGuinness Nicholas, mldr, h 103 State.
McGuinness Patrick, chainman, h 79½ Second. **Home Phone 3016.**
McGuinness Patrick, real est broker, h 1404 Bleecker.
McGuinness Richard J., saloon 1600 Catharine, h 1321 Bleecker. **Home Phone 1551.**
McGuinness Sadie, op, b 103 State.
McGuinness Raymond, drug clk, h 11 Margery.
McGuinness Thomas, mldr, h 11 Margery.
McGuire Bertha, b 13 Hopper.
McGuire Blanche M., stenog, b 41 Milller.
McGuire Catharine F., b 14 Mandeville.
McGuire Elizabeth, wid E. J., h 34½ Taylor.
McGuire Elizabeth, h 49 First.
McGuire Ellen, wid John, h 14 Mandeville.

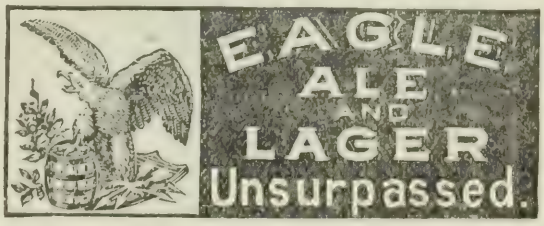

McGuire Ellen R., wid Michael, h 200 Neilson.
McGuire James Jr., clk, h 843 Bleecker.
McGuire James T., lab, h 41 Miller.
McGuire Jennie, clk, b 843 Bleecker.
McGuire John, sexton, h 205 Kossuth av.
McGuire John, grocer 14 Eagle, h do.
McGuire John C., ruler S. H., h 117 Erie.
McGuire John F., lab, b 23 Saratoga.
McGuire Kathryn, waitress, b 38 Hotel.
McGuire Katherine A., b 13 Hopper.
McGuire Mary, maid, b 161 Park av.
McGuire Mary C., op, b 200 Neilson.
McGuire Mary J., drsmkr, b 14 Eagle.
McGuire Mary M., wid Philip, h 13 Hopper. **Home Phone 2593.**
McGuire Minnie Mrs., h Clay.
McGuire Noah, RR. man, h Clay.
McGuire Patrick H., mldr, h 121½ Rutger.
(McGuire, see Maguire).
McGuirk John, flagman, h 52 Seneca.
McGuirl Frank J., lab, h 98 Arthur.
McGuirl John, coachman, h 149 Steuben.
McGuirl Michael J., driver, h 181 Mohawk.
McGuirl Michael, mach, h 921 Bleecker.
McGuirl Patrick, mason, h 146 Elm.
McGuirl Peter, metal wkr, b 91 Taylor av.
(McGuirl, see McGirl).
McGurty Alice, wid Thos., h 73 John.
McGurty Ann, wid Owen, h 100 John.
McGurty Charles R., carp, b 100 John.
McGurty Theodore, clk, b 100 John.
McHale Edward, op, b 393 Blandina.
McHale John C., car rep, h 393 Blandina.
McHale Mary, op, b 118 Kossuth av.
McHale Rose A., clk, b 393 Blandina.
McHugh B. E., h 316 Mary.
McHugh Francis, clk, b 316 Mary.
McHugh Sadie, op, b 316 Mary.
(McHugh, see McCue and McKeough).
McHugo James F., saloon and hotel 164 Broad. **Home Phone 2405.**
McHugo Michael J., insp, h 61 Wetmore.
McHugo Peter, policeman, h 536 Blandina.
McIncrow Catharine, b 23 Rutger.
McIncrow Catharine T., b 25 Union.
McIncrow Edward F., clk, b 19 Seymour av.
McIncrow Elizabeth, wid Walter S., h 19 Seymour av. **Home Phone 2883.**
McIncrow Ellen C., h 19 Seymour av.
McIncrow Joanna, b 23 Rutger.
McIncrow John H., clk, h 25 Union.
McIncrow Jos. A., fireman, h 188 Dudley av.
McIncrow Mary C., h 25 Union.
McIncrow Richard, clk, b 62 Lansing.
McIncrow Sarah M., stenog, b 62 Lansing.
McINCROW THOMAS J., Prop The Steuben Pharmacy, 152 Steuben, h 217 James. **Home Phone 834.**
McIncrow T. Francis, agt N. Y. Life Ins. Co., 11 Stewart Bldg., h 25 Union.
McIntosh Eliza, wid C., h 32 Oswego.

Utica Paper Box Co.
35-37-39-41 LIBERTY ST.
C. N. Y. Phone 164-A. Home Phone 164.
KNIT GOODS, CONFECTIONERY WEDDING CAKE
BOXES

THE UTICA ICE COMPANY
Guarantees Full Weight to everyone. Only Pure City Reservoir Ice sold.
Both Phones 165. 152 KEMBLE STREET.

McINTOSH WILLIAM L.
House furnishing goods 425 Bleecker, h 274 Rutger. (See adv index). Home Phone bus 1827, res 2401.

McIntyre Anna L., teacher Albany St. School, b 518 Blandina.
McIntyre Cornelia I., stenog S. H.
McIntyre Donald, accountant, h 151 Park av. Home Phone 2009.
McIntyre Ellen T., wid John, drsmkr, h 518 Blandina.
McIntyre Emma, wid Robert S., h 9½ Court. Home Phone 2587.
McIntyre Evan, janitor, h 27 Frances.
McIntyre Lillian, wid Wm. R., b 76 Frances
McIver Henry, with N. Y. Tel. Co., b 4 West.
McKay Alexander, with J. B. Wells Co., h 63 Miller.
McKay John, mach, b 93 LaFayette.

McKEAG ANDREW,
Livery, sale and transient stables 3½ Oneida, h 61 Hobart. Bell Phone 1622. (See adv index).

McKenna Anna, op, b 207 Kossuth.
McKenna James J., chaufr, b 86 Second.
McKenna John F., chemist, h 68 Hobart.
McKenna Margaret, clk, b 207 Kossuth.
McKenna Mary A., op, h 207 Kossuth av.
McKenna Nellie, b 207 Kossuth av.
McKenna Owen, lab, h 90 Elm.
McKennan Eliza D., teacher School No. 18, b 3 Lansing.
McKennan Julia J., op, b 69 Second.
McKennan Solomon, Supervisor 10th Ward, h 69 Second.
McKennan Thomas F., baggageman O. & W. and D., L. & W., h 71 Second.
McKennan Wm. H., trav, h 3 Lansing. Home Phone 2862.
McKennan William J., ctr, b 69 Second.
McKenney Helen M., h 197 Park av.
McKenney Margaret T., teacher School No. 20, b 197 Park av.
McKenney Pauline, wid Jas. B., h 64 Hobart
McKenzie Earl, clk, b 13 Summit pl.
McKenzie Ross H., jeweler 144 Genesee, b 8 Spring.
McKeon Agnes, dom Masonic Home.
McKeon Frank, chef, h 505 Varick.
McKeon John B., clk 207 Genesee, h at Whitesboro.
McKeon Joseph, mldr, b 65 Wetmore.
McKeon Mary E., clk, b 714 Mary.
McKeon Patrick, lab, b 65 Ontario.
McKeough Alice, op, b 303 Blandina.
McKeough Anna, op, b 320 Varick.
McKeough Bridget F., wid Patrick, h 209 Elizabeth.
McKeough Celia, op, b 12 Breese.

2 BLANDINA ST. SILVERWARE MURPHY CUT GLASS JEWELER DIAMONDS OPP. CITY HALL

McKeough-Danquer Plumbing Co. (Thos. F. McKeough pres, Augustus W. Danquer sec and treas), 211 Genesee. Home Phone 1234.
McKeough Jennie, nurse, b 259 Oneida.
McKeough Jennie, op, b 12 Breese.
McKeough Johanna, wid Wm., h 320 Varick.
McKeough Margaret E., op, b 320 Varick.
McKeough Mary, wid Wm., h 12 Breese.

McKEOUGH THOMAS F.,
Pres McKeough-Danquer Plumbing Co., also sec and supt Utica Steam Engine and Boiler Works, b 209 Elizabeth. Home Phone 3259.

McKeough William F., trnmn, b 320 Varick.
McKeough William L., trnmn, b 320 Varick.
(McKeough, see McCue and McHugh).
McKeown O. Judd, sec Divine Bros. Co. and sec and treas Divine Water Motor Co., h 23 Faxton. Home Phone 2110.
McKernan Anna C., stenog, b 711 Mary.
McKernan Cath., wid Patrick, h 711 Mary.
McKernan Charles A., adv mgr Saturday Globe, h 36 Cooper. Home Phone 2545.
McKernan John J., mldr, h 305 Jay.
McKernan Mary L., teacher School No. 21, b 711 Mary. Home Phone 1850.
McKie Agnes B., stenog S. H., b Capron.
McKinney Albert S., eng, h 216 Conkling av. Home Phone 3237.
McKinney Eliza, b 103 Brinckerhoff av.
McKnight George A., barber, h 28 Pearl.
McKnight Jessie D. Mrs., police matron, h 28 Pearl. Home Phone 2937.
McKowen Henry B., op, h 25 Aiken.
(McKune, see McKeon.)
McLain Leroy, op, b 21 Jefferson av.
McLane Mary, wid Bernard, h 73 Oswego.
McLane William B., bkpr, h 73 Oswego.
McLaughlin Ella, op, b 358 Whitesboro.
McLaughlin John H., lab, h 358 Whitesboro.
McLaughlin William, meat ctr, h 710 Mary.
(McLaughlin, see McLoughlin.)
McLary Margaret, nurse, b 52 Mohawk. Home Phone 1344.
McLary Rose, wid Patrick, h 52 Mohawk.
McLean A. Nelson, reporter Utica Herald-Dispatch, b 44 Faxton.
McLean Clayton S. (C. McLean & Co.), h 407 Neilson. Home Phone 2422.
McLean C. S. & Co., hardware, furnaces, tinning and roofing, 131-133 South. Home Phone 883.

J & M ELECTRIC CO., 204 Genesee St. High Efficiency, Low Price MOTORS

DISTINCTION SMARTNESS CORRECT FIT Characterize all the suits we will show you . . . . . Maher Brothers La Fayette and Seneca Sts.

DR. H. F. GUILLAUME, DENTIST. Porcelain Work. Artificial Plates. Clarendon Bldg. Both Phones.

Heating & Ventilating | If your work is done by me it is the best money can buy. Both Phones. Estimates furnished.
P. W. SCHNEIDER, Devereux Block.

BELL PHONE 147 I
196 GENESEE
UTICA CONSERVATORY OF MUSIC
196 GENESEE
HOME PHONE 528

McLean Eva, nurse, b 4 Newell.
McLean George, bkpr 218 Genesee, b 303 Jay.
McLean John D., elev mn, b 56 Hobart.
McLean John, merchant tailor 1-2 Evans Bldg., 196 Genesee, h 43 Blandina.

McLEAN JOHN M.,
Cleaner and dyer, 92-94 Washington, h 44 Faxton. Home Phone 130.

McLean J. Fred, dyer, h 44 Faxton.
McLean Mary, wid Donald, h 192 Steuben.
McLean Nettie A., b 318 Neilson.
McLean Robert, shoemkr, h 56 Hobart.
McLean William J., clk, h 318 Neilson.
McLemore Crissey, gen sec Y. W. C. A., 264 Genesee.
McLeod Wesley (McLeod & Ormsbee), h 6 Miller.
McLeod & Ormsbee (Wesley McLeod and John Ormsbee), wholesale butter, eggs and cheese 9 Liberty. **Home Phone 2682.**
McLough Anna, wid James, b 221 Howard.
McLoughlin Alex. C., op, b 29 Green.
McLoughlin Arthur J., student, b 28 Summit pl.
McLoughlin Arthur W. (McLoughlin Bros.), h 363 South. **Home Phone 1353.**

McLOUGHLIN BROS.
(James H. and Arthur W. McLoughlin), coal, wood, flour and feed 286 Kossuth av and 238 Bleecker. Home Phone 155, Bleecker 656.

McLoughlin Cornelia, b 52 Howard av.
McLoughlin Edward, lab, b 41 Bristol.
McLoughlin Ella, op, b 360 Whitesboro.
McLoughlin Emma Mrs., nurse, b 213 Lansing.
McLoughlin George F., mach, h 320 Varick.
McLoughlin George J., supt Mohawk Valley Cap Factory, h 235 Mary.
Home Phone 3301.
McLoughlin Helen M., student, b 235 Mary.
McLoughlin James, h 167 Elizabeth.
McLoughlin James A., lab, h 41 Bristol.
McLoughlin James, clk, h 21 Cooper.
McLoughlin James H. (McLoughlin Bros.), h 174 Rutger.
McLoughlin James T. (F. M. Kendrick & Co.), h 28 Summit pl.
McLoughlin John E., treas and gen mgr Mohawk Valley Cap Factory, h 52 Howard av.
McLoughlin Martha, wid David, roomers, h 93 Charlotte. **Home Phone 925.**
McLoughlin Mary, b 52 Howard av.
McLoughlin Raymond P., treas Ritesize Underwear Co., h 16 Faxton.
McLoughlin Thos. M., mach, h 90 South.
McLoughlin Wm., mgr 975 Bleecker, h 710 Mary.
McLoughlin Wm., lab, b 41 Bristol.
(McLoughlin, see McLaughlin).
McMahon Anna, wid Martin, b 85 Albany.
McMahon Anna, op, b 220½ Elizabeth.
McMahon Arthur J., slsmn, b 220½ Eliz.
McMahon Emeline, att S. H.
McMahon Esther B., wid Jno, h 77 Cornelia.
McMahon James E., lab, h 28 Pearl.
McMahon John F., clk, b 220½ Elizabeth.
McMahon Julia, wid Patk., h 319 Morris.
McMahon Lawrence, asst chief police, h 229 Grove.
McMahon Margaret, drsmkr, h 20 Steuben.
McMahon Margaret, clk, b 229 Grove pl.
McMahon Mary F., hair dresser 18 Ft. Schuyler Bldg., b 72 Jefferson av.
McMahon Mary, op, b 215 Columbia.
McMahon Michael, brtndr, b 46 LaFayette.
McMahon Michael, clk, h 220½ Elizabeth.
McMahon Peter, lab, h 102 Elm.
McMahon Thos., mason, h 58 Hobart.
McMahon Thos. G., sec and treas William Trimbey Co., h 30 Grant.
Home Phone 2902.
McMahon Wm. J., brtndr, b 58 Hobart.

McMANAMON EDWARD
Prop Eagle Hotel 20 Main, h do.
Home Phone 3263.

McManamon Edward, lab, h 228 Tilden.
McManamon Maude, steñog, b 20 Main.
McManamon Michael, h 30 Brinckerhoff av.
Home Phone 3535.
McMahon Mitchell, op, b 102 LaFayette.
McMann Margaret C., clk, b 706 Mary.
McMann Mae, h 178 South.
McMann Martin, hostler, b 178 South.
McMann Michael, brtndr, b 63 LaFayette.
McMann Michael, mldr, h 706 Mary.
McMann Wm., hostler, b 178 South.
McMann Wm. J., plmbr, b 63 Mohawk.
McManus Bridget, h 242 N. Genesee.
McManus Catherine, op, b 110 Neilson.
McManus Jas. P., tnsmth, b 242 N. Genesee.
McManus James, eng, h 45 Cooper.
Home Phone 1139.
McManus John, carp, b 109 Dudley av.
McManus John, fireman, b 61 Taylor av.
McManus John J., prop White Globe Laundry 196 South and 60 Blandina, h 61 Taylor av.
McManus Martin, foreman, b 89 Jefferson.
McManus Michael, lab, h 289 Blandina.
McManus Nettie, b 289 Blandina.
McManus Terrence, brtndr, h 25 Lansing.
McManus Thos., lab, h 242 N. Genesee.

BALLDA ELECTRIC CO. 229 Genesee Street. Mazda Columbia Lamps

EYESIGHT WE CAN GIVE YOU! 50,000 Satisfied Patients. KENNEY S
GLASSES MADE TO ORDER. PRESCRIPTIONS FILLED. 232 GENESEE STREET, UTICA HOME' PHONE 1230.

McManus Thos. J., mason, h 214 Court.
McMaster Louise J. Mrs., b 32 Faxton.
McMasters Sidney P., carp, b 112 Nichols.
McMorrow Ellen, b 722 Columbia.
McMorrow Margaret, op, b 27 Louisa.
McMorrow Mary, h 18 Lansing.
McMullen Alvah, mldr, h 92 Warren.
McMullen Christina, wid Alex. b 11 Meadow

McMULLEN HUGH B.
Grocer 4 Oneida sq., h 259 Oneida.
Home Phone bus 747, res 1018.

McMullen James, lab, h 43 Elizabeth.
McMullen Robt. W., clk, h 388 South.
McMullin Alexander (Cromis & McMullin), h 71 Roberts. **Home Phone 3467.**
McMyler James, lab, b 89 Jefferson av.
McMyler Patk., lab, b 89 Jefferson av.
McNally Chas. A., janitor, h 92 Elm.
McNally Edward, mach, b 5 Kellogg av.
McNally Elizabeth, h 161 Mary.
McNally Fred J., ins agt, h 67 Taylor. **Home Phone 3468.**
McNally Gertrude, mlnr, b 402 Neilson.
McNally Jas W., firemn No 2, h 105 Warren
McNally John H., clk, h 30 Eagle.
McNally Mary, b 402 Neilson.
McNally Mary, wid John, h 122 Wager.
McNally Mary, drsmkr, b 122 Wager.
McNally Mary E., h 129 Dudley av.
McNally Mary E., stenog, b 616 Mary.
McNally Michael J. Jr., mtrmn, h 1021 Bleecker.
McNally Owen, brtndr, h 132 Wager.
McNally Patk J., ins agt, b 122 Wager.
McNally Richard J., trav, h 402 Neilson.
McNally Richard J. Jr., clk, h 501 Neilson.
McNally Wm. R., ex mes, b 122 Wager.
McNamara Anna, bkpr, b 55 Eagle.
McNamara A. Miles, prop Utica Armature Works, h 55 Eagle. **Home Phone 2138.**
McNamara Daniel L., physician and surgeon 9 Hopper, h do. **Home Phone 2825.**
McNamara Daniel L. Jr., b 9 Hopper.
McNamara Ella M., clk, b 27 Louisa.
McNamara Gladys, bkpr, b 55 Eagle.
McNamara Henry, agt, b 1207 Bleecker.
McNamara James, mtrmn, b 33 Whitesboro
McNamara John, carg ptr, b 333½ Bleecker.
McNamara Mary, wid Martin, h 27 Louisa.
McNamara Paul J (Alliaume & McNamara) b 58 Lansing.
McNamara Thos., driver, b 424 Dudley.
McNamee Bridget, wid Peter, laundress, b 154 LaFayette.
McNevin Edmond J., lino op, h 211 Seymour av.
McNevin Frank P., contr and bldr, h 157 Howard av. **Home Phone 1333.**
McNeil John, mach, b 41 Downer av.
McNierney Anastasia M., wid Michael, h 57 Taylor av.

McNierney Bros. (Martin and Thomas), stone yard 128 Erie, res Whitesboro, N. Y. **Home Phone 342.**
McNierney Mary, h 41 Howard av.
McNierney Patk., hostler, h 106½ Schuyler.
McNiff Thomas, op, b 13 Milgate.
McNulty Bessie, forelady, b 122 Third.
McNulty Edw. D. (McNulty & Johann, 174 Genesee), h 30 Scott. **Home Phone 2745.**
McNulty John T., plmbr, h 133 Third.
McNulty Lizzie, mlnr, b 133 Third.

McNULTY & JOHANN
(Edw. D. McNulty and Wm. F. Johann), dry goods 174-176-178 Genesee.
Home Phone 216.

McOwen F. Frank, eng No. 6, b 335 Wager.
McOwen Mary, wid Patk, h 335 Wager.
McPhee John F., dentist 166 Genesee.
McPherson Agnes, stenog 48 U. C. Nat. Bk. h N. Y. Mills.

McPHERSON HENRY A.
Laundry 15-17 John, h 130 John.
Home Phone bus 584, res 3135.

McPherson James, h 703 Neilson.
McPhillips Edward J., barber 405 Bleecker, h 57 Second.
McPhillips Mathew, lab, b 41 John.
McQuade Ambrose H., ctr, b 975 Bleecker.
McQuade Augustus C., cigar mfr 41 Faxton, h do. **Home Phone 1215.**

McQUADE BROS.
(Michael J. and Thomas R. McQuade), wholesale liquors 19 John and 21 Broad.

McQuade Catharine, b 342 Genesee.
McQuade Chester C., cigar mkr, b 33½ Faxton.
McQuade Edw. C., shpg clk, h 55 Mohawk.
McQuade Edwin E., bkpr, b 342 Genesee.
McQuade Elizabeth, op, b 975 Bleecker.
McQuade James, mtrmn, h 635 Blandina. **Home Phone 3390.**
McQuade James, foreman, b 101 South.
McQuade John, bkpr McQuade Bros., b 342 Genesee.

KELLER'S ICE CREAM IS USED AT ALL THE PRINCIPAL SODA FOUNTAINS

EMPIRE COAL CO
E. M. ANTISDEL
PHILLIP E. LEWIS
BEST GRADES OF COAL & WOOD
195 STEUBEN
HOME Phone 101

ROBERTS AND AITKEN COAL HOME PHONE 781

OUR SUITS are made to please the critical dresser. The more critical you are, the more we urge you to see them.
MAHER BROTHERS
COR. LA FAYETTE and SENECA STREETS.

W.H. GUERNSEY, MANAGER.
BRANCH OFFICE
WHITEHEAD & HOAG CO.
BADGES-BUTTONS-BANNERS
P.O. BOX 334 ROME, N.Y.
BOTH PHONES 178

McQuade Josephine V., b 342 Genesee.
McQuade Lulu, clk, b 29 Court.
McQuade Maria, wid Hugh, h 975 Bleecker.
McQuade Hon Michael J. (McQuade Bros.), b 342 Genesee.
McQuade Mayme, op, b 975 Bleecker.
McQuade M. Agnes, b 342 Genesee.
McQUADE PATRICK J.
(Wheeler, McQuade & Co. also McQuade & Bannigan), h 55 Rutger.
Home Phone 1468.
McQuade Regina K., wid John W., h 33 Kanatenah 376 Genesee.
Home Phone Br. Ex. 76.
McQuade Samuel, bkpr, b 101 South.
McQuade Thos. R. (McQuade Bros.), h 342 Genesee.
McQuade Wm. J., knit gds, h 311 Genesee.
McQuade Wm. J., sec and treas Richelieu Knitting Co., h 827 Genesee.
McQuade Wm. J., loom fxr, h 21 Nichols.
McQuade & Bannigan (Patk J. McQuade and Michael T. Bannigan), crushed stone, sewer pipe and fittings, cement and brick tileings, fire brick, clay and building sand, yards 229 Nichols and cor Wheeler av and Hickory, office 196 Genesee.
Home Phone 166.
McQuarrine Fraser B., wid Thos., h 26½ South.
McQueen Naul A., Parisian Cleaning & Dyeing Co. 309 Columbia, b 313 do.
McQuigan Daniel, fireman S. H.
McQuillen Dorothy, att S. H.
McQUIVEY EDWIN T.
Florist 813 Genesee, h do.
Home Phone N. H. 272.
McQuivey Edwin W., office 7 Broad.
McQuown Wm. E., trav, h 117 Brinck'hf av.
McRedmond Anna, wid Patk h 167 Blandina
McRedmond Ellen, clk, b 167 Blandina.
McRedmond Jeremiah, trnmn, b 120 Washington.
McRorie Fred J., slsmn, b 219 Mary.
McSally Bernard, clk, b 31 Kemble.

THE EAGLE BREWING CO.
EXTRA FINE ALES AND LAGER
PHONE 645

McSally Mary A., wid Patk., h 31 Kemble.
McSorley Margretta J., teacher South St. School, b 21 Brinckerhoff av.
McSorley Wm. J., auditor U. G. & E. Co., h 21 Brinckerhoff av. **Home Phone 1471.**
McSorley Wm. W., h 21 Brinckerhoff av.
McSweeney Cecilia, att S. H.
McSweeney Daniel, blksmth, h 28 Elm.
McSweeney Jas. M., blksmth, h 4 Haak av.
McSweeney Lena, tlrs, b 380 Jay.
McSweeney Patk M., elecr, h 304 W'boro.
McSweeney Wm., stock mkr, h 380 Jay.
McSweeney Wm., brtndr, h 111 Mandeville.
McTiernan Chas., grocer 895 Bleecker, h 893 do.
McTiernan Chas. J., tel op, b 314 Mary.
McTiernan John, bkpr, b 1401 Bleecker.
McTiernan Mary E., b 1401 Bleecker.
McTiernan Wm., h 1401 Bleecker.
McTiernan Wm. J., clk, h 841 Mary.
McVoy Howard J., slsmn, h 117 Brinck'hf.
McWeeney Dennis, h 299 Blandina.
McWilliams Geo. J., asst dispatcher D. L. & W., b 9 Lansing.
McWilliams Jos., core mkr, b Realta Hotel.
Meacham Jos., wtchmn, h 274 Kossuth av.
Meacham Maria A., h 135 Howard av.
Meacham Martha B., teacher Albany St. School, b 135 Howard av.
Meachem Wayne E., clk, h 95 LaFayette.
Mead David, linemn, b 61 N. Genesee.
Mead Emory L. Prof., prin U. F. A., b 19 Clinton pl.
Mead Mary F., wid Walter, h 620 Columbia.
Meade Geo. D., jeweler 53 South, h do.
Home Phone 2549.
Meader Henry, supt, h 5 Br. Pk. pl.
Meagan Catharine, drsmkr, b 60 Court.
Meagan James F., RR. emp, b 60 Court.
Meagan Katherine, tlrs, h 60 Court.
Meagher Anna C., teacher Mandeville St. School, b 708 Sunset av.
Meagher Jas. M., plmbr, b 99 LaFayette.
Meagher Jeremiah F., ins agt, h 708 Sunset.
Meagher Mary R., cash, b 708 Sunset av.
Meagher Newman, clk, b 708 Sunset av.
Meagher William, lab, b 62 Hotel.
Meany John A., op, h 921 Catharine.
Meany John F., plmbr, b 295 Blandina.
Meany Margaret C., teach, b 295 Blandina.
Meany Matthew, wagon mkr h 295 Blandina
Meany Patk J. (Dulan & Meany), b 295 Blandina.
Meany Wm., lab, b 41 John.
Mechanics and Traders' Ins Co., W. G. Harter & Son agts, 24 Arcade.
Meckler Jacob, clk, h 77 Stark.
Medbury Geo. H., foreman, h New Hartford. **Home Phone N. H. 138.**
Medbury Rhea, clk 171 Genesee, b New Hartford.
Meehan Edw., waiter, h 636 Blandina.
Meehan James, h 39 Cooper.

Greek Fruit Store
GENESEE, COR. PEARL.
The Best in Fruit, Nuts, Confectionery.

J. B. Wells & Son Co. 77-83 Genesee Street UTICA, N. Y.
The OLDEST AND MOST RELIABLE Dry Goods House in Central New York

Meehan John F., clk, h 7 Frances.
Meehan Lulu A., drsmkr, b 39 Cooper.
Meeker Cornelia, h 824 Genesee.
Meeker Eugene J., pntr, b 15 Niagara.
Meeker Lloyd J., carp, h 21 Wiley.
Meeker Pearl, op, b 145 Erie.
Meeker Wallace, pntr, b 21 Wiley.
Megerell Wm. T., clk, h 203 Park av.
Mehring Bertha Mrs., h 237 Elizabeth.
Mehring Herman, clk, h 43 Hickory.
Mehring Otto, mach, b 237 Elizabeth.
Mehring Rev. Reinhold, b 24 Elm.
Mehring Richard, ins agt, h 43 Hickory.
Meiss J. Wm., foreman, h 211 Oneida.
Melcher Thos., gunsmth, h 64 Charlotte.
Meldram Wm. W., uphlstr 59 Franklin sq., h 269 Seymour av.
Meledy Rose, wid Christopher, h 108 Conkling av.
Mellis Blanche, nurse Homeopathic Hosp., b 44 Scott.
Mellon Martin J., spinner, h 843 Mary.
Melone Antonio, lab, h 549 Bleecker.
Mellor Frank W., clk, b 16 Johnson Pk.
Mellor John S., asst foreman also conf and cigars 898 Bleecker, h 928½ do.
Home Phone 2618.
Mellor Orville E., lino op, Observer, h 16 Johnson pk.
Mellor Sidney S., retired, b 16 Johnson pk.
Melmert Caroline, wid Henry h 110 Schuyler
Melmert John, op, b 110 Schuyler.
Melvin Ira, carp, h 45 Albany.
Memorial Presbyterian Church, Rev. Dana W. Bigelow pastor, Court cor Sunset av.
Mench Owen R., civ eng, h 168 Blandina.
Mengale Joe, lab, h 518 Bleecker.
Menge August L., chauffr, h 84 Oswego.
Menge Chas. C., janitor, h 32 Chestnut.
Menge Chas. F., foreman, b 32 Chestnut.
Menge Ernest, clk, b 73 Stark.
Menge Henrietta R., tlrs, b 431 Lincoln av.
Menge Nettie A., op, b 37 Chestnut.
Menge Wm., roofer, h 431 Lincoln av.
Menge Wm. F., wtchmn, h 37 Chestnut.
Menke F. Wm., carp S. H., h 27 York.
Mente Henry, barber, b 318 Columbia.
Mentzer L. Buhrman, bkpr, h 125 Park av.
Home Phone 1039.
Menzies Earl W., trav, h 36 Union av.
Menzies Jos. G., driver, b 223 Grove pl.
Menzies Wm. J., carp, h 223 Grove pl.
Mercantile and Domestic Bureau, Mrs. Symonds mgr, 180 Genesee.
Mercer Chas. W., wheel mkr, h 65 Oswego.
Mercer Claude, clk, b 65 Oswego.
Mercer Fred B., eng, h 24 City.
Home Phone 2182.
Mercer Samuel A., shpg clk, h 635 W'boro.
MERCHANTS LEGISLATIVE LEAGUE.
(John H. Siemers pres and treas Geo. S. Hughes sec and gen mgr), 34 Arcade. Bell Phone 2261.
Mercuer Frank, painter, h 110 LaFayette.
Mercurio Antonio, bkpr, h 69 Broad.
Mercurio Blase, fruit dlr, h 69 Broad.
Home Phone 3258.
Meredith Kittie A., wid James, op, h 18 Edward.
Meredith Laura J., op, b 18 Edward.
Merley James R., painter, h 36 Leah.
Merley Peter C., driver, h 31 Frances.
Merley Sarah F., clk, b 36 Leah.
Merlino Antonio, lab, h 87 Third av.
Mermeth Chas., driver, b 10 LaFayette.
Merna Mary E., teacher Union St. School, b 47 Taylor av.
Merna Nicholas F., clk, b 47 Taylor av.
Merna William, carp, h 47 Taylor av.
Mernagh Peter, lab, h 198 Elizabeth.
Merone Louis, lab, h 146 Elizabeth.
Merrell George F., foreman, h 227 Varick.
Merrell Mott E., mgr S. & S. Beef Co., h 17 West.
Merriam Cath. A., stenog, b 18 Addington.
Merriam Edna L., drsmkr, b 18 Addington pl. **Home Phone 1218.**
MERRIAM FRANKLIN M.
Brass foundry 3 Carton av, h 18 Addington pl. (See adv. index).
Merrill Agnes M., teacher James St. School, b 54 Kemble.
Merrill August (Foley, Merrill & Foley), h 223 Oneida. **Home Phone 678.**
Merrill Albert E., clk, h 79 Rutger.
Merrill Bessie A., stenog, b 87 West.
Merrill Geo. B., insp Bell Tel, h 87 Court.
Merrill Grace L., teach Sch 18, b 51 Steuben
Merrill Herbert E., uphlstr, b 79 Rutger.
Merrill Milo. mechanic, h 186 Blandina.
Merrill Oren, musician, h 228 West.
Merrill Sarah M., wid Jos. B., h 12 Union av
Merriman Margaret F., wid James, h 900 Columbia.
Merriman S. Grant, optician 236 Genesee, h 97 Leah.
Merriman Wm. N., supt, h 20 Scott.
Merritt Alonzo C., supt Riverside Mfg Co., h 136 Miller. **Home Phone 3106.**
Merritt Alonzo C. Jr., surface grinder, b 136 Miller.
Merritt Emma, forelady, b 22 Miller.
Merritt Emma R., wid Frank E., drsmkr, b 22 Miller.
Merritt Frank E., Home for Aged Men and Couples.
Merritt Harry C., laundry 505 Lincoln av. h do.
Merritt John, lab, h 66½ Stark.
Merro James, lab, h 631 Catharine.
Merry Helen E., drsmkr, h 79 South.
Merry Mary A., b 79 South.
Mersico Fallerico, lab, h 896 Catharine.
Merwin Carolyn, public stenog 19 Mann bldg., b 189 Elizabeth.
Merwin Elliott, insp, b 189 Elizabeth.

PRYOR'S ART ROOMS 191 GENESEE ST.

...HAPPY THOUGHT STOVES AND RANGES...
Every Range Guaranteed Has No Equal as a Baker Sold in Utica for Fifty Years
BANNIGAN & COOPER Home Phone 620 Bell Phone 848
8 AND 10 DEVEREUX ST

A good Mortgage is a good investment, but be sure it IS good before you accept it. We guarantee the accuracy of our searches

Central New York Abstract and Title Co.
27 Elizabeth Street - - Utica, N. Y.

THE EAGLE BREWING CO. EXTRA FINE ALES & LAGER PHONE 645

Merwin Emily C., wid Edw., h 189 Elizabeth
MERWIN JAMES H.
Lawyer 23-24 Mann bldg., h 56 Rutger. Home Phone 24.
Merwin Mary, b 56 Rutger.
MERWIN MILTON H. HON.
Lawyer 23-24 Mann bldg. h 56 Rutger. Home Phone 24.
Mesarro Nazbe, lab, b 608 Bleecker.
Mesick Mabel, b 318 Columbia. Home Phone 2915.
Mesick Samuel W., wholesale confectionery 195 Dudley av, h do. Home Phone 1936.
Messe Aime, emp Bell Tel Syracuse N. Y.
Messe Cecelia, tel op, b 125 Lansing.
Messe Celeste B., del clk, b 125 Lansing.
Messenger F. H. Co., successor to C. N. Y. Varnish Co., 55-59 N. Genesee. Home Phone 1183.
Messinger Bridget, wid Irving, h 371½ Seymour.
Messinger Clarence, carp, b 371½ Seymour.
Messinger Marg. F., clk, b 371½ Seymour.
Messinger Sarah Mrs, op, h West cor James
Messman Fred'k H., mason, h 603 W'boro. Home Phone 2235.
METAL ROOFING & CORNICE CO.
(Minard J. Fisher mgr), galvanized iron cornices, tin roofs, steel ceilings and metal skylights 71 Main. Home Phone 1940.
Metcalf Mabel E., stenog, b 264 Genesee.
Metcalf Geo. R., mtrmn, h 114 Miller.
METROPOLITAN LIFE INSURANCE CO.
J. P. Mulhall supt, 33-38 Clarendon bldg. Home Phone 368.
Metropolitan Sewing Mach. Co., Chas. A. Turner mgr., 12 Elizabeth. Home Phone 3356.
Mettey Fred'k, saloon and bottler, 1119 Bleecker, h 956 do. Home Phone 2835.
Metz Charles W., carp, h 232 Court.
Metz Henry, gardener, h 256 Jefferson av.
Metz Sadie, op, b 256 Jefferson av.

COMMERCIAL COLLECTION CO.
COLLECTIONS MADE IN EVERY STATE.
— 91 ARCADE —

Metzger Adolph, baker and confectioner, 174-176 Court, h do. Home Phone 1236.
Metzger Anna C., teacher Advanced Sch., b 43 Eagle.
Metzger Edw. D., farmer, b 52 Lansing.
Metzger Elmer, mldr, b 46 St. Vincent.
Metzger Frank A., shpg clk, h 14 Aiken.
Metzger Fred'k, contr and bldr 135 Conkling av, h do. Home Phone 354.
Metzger Fred, foreman, h 46 St. Vincent. Home Phone 2611.
Metzger Fred W., carp, b 135 Conkling av,
Metzger George M., meat mkt 254 Court, b 8 Jason. Home Phone 1299.
Metzger John, shoemkr, h 40 Parker.
Metzger Joseph, carp, b 135 Conkling av.
Metzger Leo, clk, b 135 Conkling av.
Metzler Frances, wid Rich, b 414 West av.
Metzler Richard, pressman, also Walter Clothing Co., h 230 West av. Home Phone 2675.
Meyberger Colman J., op, h 88 Liberty.
Meyer F. Jos., foreman, h 295 South.
Meyer J. Peter, buyer Brandegee, Kincaid & Co., h 91 Roberts.
Meyer Louis, surveyor, h 91 Roberts.
Meyer Marie, wid Henry, h 71 Warren.
Meyer Mary A., teacher U. F. A., b 14 Jewett pl.
MEYER OTTO A.
Publisher Utica Daily Press, h 14 Jewett pl. Home Phone 3326.
Meyer Wm., brewery wkr, h 10 Jason.
Meyers Anna, wid Jacob, b 231 West av.
Meyers Catharine, smstrs, h 23 Elm.
Meyers Chas. E., electr, b 66 Charlotte.
Meyers Chas. H., custom tailor 11 Devereux blk., h 30½ Elm.
Meyers Chris, finisher, h 58 Hickory.
Meyers Dennis, waiter, b 61 N. Genesee.
Meyers Edwin J., Capt. No. 5 U. F. D., h 66 Charlotte.
Meyers Geo., lab, b 342 Whitesboro.
Meyers Helen V., pres clk, b 66 Charlotte.
Meyers Henry W., tailor, h 231 West av. Home Phone 1599.
Meyers Isadore, h 105 Miller.
Meyers Joseph, lab, b 100 Varick.
Meyers Louis, lab, h 342 Whitesboro.
Meyers Rhodetta Mrs., b 32 Faxton.
Meyers Wm., lab, b 342 Whitesboro.
Meyers Wm., car insp, h 12 Hampton.
Meyers Wm. J., fireman, h 52 Milgate.
Mezzeo Dominick, lab, h 13 Canal.
Mezzioli Bisagi, clk, h 38 Second.
Michael Clarence, slsmn, 54 Genesee, h Whitesboro.
Michael Louis W., bkpr First Nat. Bk., h Whitesboro.
Michalak J., h 42 Kirkland.
Michel Amelia, wid Louis P., drsmkr, h 90 Plant.
Michel Edw. H., clk, h 103 Mandeville.

SUTORIUS BROS., — HATTERS. — 116 COLUMBIA ST.

WILLIAM BLAIKIE COMPANY
Prescription Druggists
Utica, N. Y.
DRUGS AND CHEMICALS

Utica School of Commerce
ONEIDA NATIONAL BANK BLDG. T. J. RISINGER, Prin'l

Michel Ethel K., mlnr, b 90 Plant.
Michel Sarah, wid Fred'k, h 103 Mandeville.
Michel Wm. S., brdg tndr, b 103 Mandeville.
Michels Christian, carp, h 33 Brayton pk pl
Michels Fred, pntr, b 1 Stevens.
Michigan Mutual Life Ins. Co., Geo. N. Smith agt, 39 Arcade.
Mickle Albert, op, h 1203 Bleecker.
Mickle David A., carp, h 1203 Bleecker.
Mickle Henry, contr and bldr, h 248 Dudley av. **Home Phone 2521.**
Micra Jos., op, h 89 Nichols.
Middaugh John J., slsmn, h 45 Scott.
Middel John, musician, h 308 Lincoln.
Middel John C. Jr., contractor, b 308 Lincoln av.
Middleman Harry, pdlr, h 99 Liberty.
Middleton Walter D., mfr woolen and worsted goods, h 263 Genesee.
Midura Mike, tailor 211 Lincoln av, h do.
Miekam Max H., clk, b 374 Blandina.
Miekam Otto H., uphlstr, h 374 Blandina.
Miekam Otto M., clk, h 374 Blandina.
Miekam Ottile, b 374 Blandina.
Mielnik Frank, carp, h 6 Caroline.
Mielnik John A., carp, h 248 Lincoln av.
Mieville Chas. A., cond, h 247 Steuben.
Migliaccio Domenico, lab, h 710 Catharine.
Mihlmauer John L., mach, h 9 Sickenberger pl.
Mihm Louisa, wid Carl, h 89 Cooper.
Mike George, lab, h 243 Bleecker.
Mike Simon, pdlr, h 659 Catharine.
Milbery Deborah J., b 6 Scott.
Milbery Fannie, wid Chas., h 6 Scott.
Milbery Frances M., drsmkr, b 6 Scott.
Milburn Chas. W., bkpr, h 37 Kemble.
Milem Carrie, nurse, b 201 Miller.
Miles Arthur, RR. man, h 70 Downer av.
Miles Harry B., cash, h 45 Grant.
Miles Robert H., b'lermkr, h 62 Churchill av
Miles J. Wm., trainmn, h 233 Steuben.
Milet Pat'k F., com trav, h 145 Brinckerhoff av. **Home Phone 3220.**
Milgate Anna S., wid Geo., h 333 Seymour.
Milgate Edward L., jeweler, b 50 Elm.
Milgate Ellsworth W., florist, h 333 Seymour av.
Milgate Frank, driver, b 554 Conkling av.
Milgate Gertrude, clk, b 317 Seymour.
Milgate Harold W., carp, b 317 Seymour av.
Milgate Henry E., florist and poultry 242 Steuben, h do. **Home Phone 1821.**
Milgate Leroy, driver, b 317 Seymour av.
Milgate Raymond, musician, b 245 Steuben.
Milgate Sophia M., wid Geo. H., h 85 Brinckerhoff.
Milgate Walter, poultry, h 247 Steuben.
Milgate Wm. C., slsmn, b 362 Seymour.
Milgate Wm. T., poultry and game, h 317 Seymour av. **Home Phone 1246.**

Steber
ARTE ET INDUSTRIA
MILLINERY
BLANDINA STREET, NEAR GENESEE,
UTICA, N. Y.

MILLAR CHARLES & SON CO.
Edward G. Wagner pres., A. H. Dobson treas., L. H. Birdseye gen mgr., plumbers and tinners' supplies 127-129 Genesee. (See front cover). Bell Phone 616. Home Phone 616 and 2578.
Millar Florence K., h 359 Genesee.
Millar Gertrude, b 359 Genesee.
Millar Henry J., carp, h 21 Henry.
Millar H. Fred, com trav, h 84 Leah.
Millar Lead and Pipe Works, Chas. Millar & Son Co., props Elmer Burton foreman, 77-81 Main.
Millar Louise A., h 377 Genesee.
Millard Wm. J., h 259 Genesee. **Home Phone 896.**
Miller Agnes, nurse Masonic Home.
Miller Albert, mgr of mfg dept of Singer Sewing Co. 71 Genesee, h 7 Leeds.
Miller Albert Jr., bridge tndr, b 7 Leeds.
Miller Alex. H., com trav, 127 Genesee.
Miller Alfred, electr, b 52 Spring.
Miller Alice, wid Edw., b 1602 Bleecker.
Miller Alonzo A., carp, h 91 Taylor.
Miller Andrew, op, b 376 Blandina.
Miller Andrew P., lab, h 142 Dudley av.
Miller Anna, wid Robert, h 201 State.
Miller Anna F., b 24 Jewett pl.
Miller Ardelia, wid Albert, b 241 Elizabeth.
Miller Arthur G., rep American Real Estate Co. of New York, h 8 Faxton. **Home Phone 1253.**
Miller Arthur G., clk, h 169 Rutger. **Home Phone 2495.**
Miller August, lab, h 103 Erie.
Miller Augustus, lab, b 339 Whitesboro.
Miller Barbara, pupil nurse Gen. Hosp.
Miller Blanche, op, b 102 Jefferson av.
Miller Blandina D., h 53 Olbiston. **Home Phone Br. Ex. 119.**
Miller Carl A., metal wkr, h 199 Miller.
Miller Carl A., tmster, b 32 Green.

131 GENESEE THE FRANTZ LADIES AND GENTLEMEN INN 131 GENESEE

BARTEL'S BREWING CO., Lager Beers, Ales and Porter | GEO. BINGEL Agent | Conkling Ave., cor. Leah SEE PAGE 15

WOOLEN CLOTHS AND TAILORS' TRIMMINGS
R. J. GUCKEMUS, 414 VARICK STREET UTICA, N. Y.

JOHN A. ROBERTS & CO. 169-171 Genesee St.
Fine Millinery, Cloaks, Carpets and Upholstery.

H. J. BRANDELES,
HEATING - PLUMBING
AUTOMATIC SPRINKLER
EQUIPMENTS.
101 LA FAYETTE ST.

Miller Caroline A., h 107 Grove.
Miller Carrie A., op, b 701 Mary.
Miller Catharine, op, b 320 Kossuth av.
Miller Cath, wid Leonard, h 805 Columbia.
Miller Cath. A., teacher Bleecker St. Sch., h Whitesboro.
Miller Charles, painter, h 706 Sunset av.
Miller Charles, mason, h 64 Schuyler.
Miller Chas, shoemkr, h 201 Neilson.
Miller Chas., photg S. H., h 329 Wager.
MILLER CHARLES A.
(Miller & Fincke) also pres Savings Bank, h 6 Rutger.
Miller Chas. A., night editor Press, h 7 Chestnut.
Miller Charles J., foreman, h 31 Noyes.
Miller Chas. K., bkbndr, b 82 Dudley av.
Miller Clarence, clk P. O., b 72 Court.
Miller Clarence, electr, b 99 Taylor av.
Miller Clarence O., lab, b 527 Blandina.
Miller Curtis B. (Fuller & Miller), h at Deansboro.
Miller C. Maude, op, b 77 Seymour av.
Miller David D., eng, h 701 Mary.
Miller David H., op, b 226 Lansing.
Miller David W., exp mes, h 63 Kemble.
Miller Earl, op, b 527 Blandina.
Miller Earl C., fireman, b 201 Neilson.
Miller Edith, op, b 6 So. Hamilton.
Miller Edw. G., Lieut U. F. D., b 233 Sunset av.
Miller Edw. F., carp, h 99 Taylor av.
Miller Edward J., signal dept N. Y. C., b 117 Eagle.
Miller Edw J., piano tuner, b 64 Leah.
MILLER EDWARD K.
Cutter, also Alderman 12th Ward, h 95 Leah. Home Phone 2569.
Miller Edwin H., tailor, h 138 Albany.
Miller Elberton, gro 980 Bleecker, h 776 do.
Miller Eliza, wid Chas., h 73 Broadway.
Miller Elizabeth, wid John h 6 So. Hamilton
Miller Elizabeth, wid Paul, h 128 West av.
Miller Elizabeth L., tlrs, b 107 Mandeville.
Miller Elmer W., buyer, h 10 Tracy.
Miller Elsie, op, b 201 Neilson.

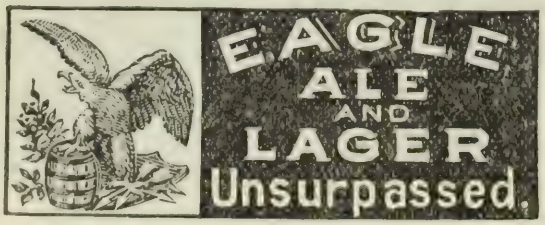

Miller Emma A., op, b 117 Eagle.
Miller Emma D. (Miller Sisters), h 524 Whitesboro.
Miller Ezra J., cutter, b 104 Mandeville.
Miller Eunice R, wid Alanson b 58 Wetmore
Miller E. C., agt Met Ins Co., h Whitesboro, N. Y.
Miller E. Frances, Private Home for Invalids, h 6 Margery.
Miller Fannie A., nurse, h 89 Frances.
Miller Fannie, wid Phineas, b 135 Kemble.
Miller Flora L., Private Home for Invalids, b 6 Margery.
Miller Florence, op, b 528 Blandina.
Miller Florence J., op, b 701 Mary.
Miller Francis P., pres Utica Motor Car Co., h 7 Jewett. Home Phone res 506.
Miller Frank, coachman, h 57 Court.
Miller Frank P., dentist 22 Gardner bldg., h 47 Eagle.
Miller Frank W., fish, fruit, etc., 703 Bleecker, h 345 Kossuth av.
Home Phone 1736, bus 1156.
Miller Frank W., ptrn mkr, h 67 Dudley av.
Miller Fred, elecr, b 52 Spring.
Miller Fred C., chief Supervisor S. H., b 76 Churchill av.
Miller Frank X., carp, h 41 Holland.
Miller Fred M., brkmn, b 706 Sunset av.
Miller Fred C., carpet layer, h 95 Kemble. Home Phone 2546.
Miller Fred C., trav, h 22 Pearl.
Miller Frederick, carp, h 112 Schuyler.
MILLER FREDERICK M.
PHYSICIAN AND SURGEON, RESIDENCE 40 JEWETT PL. OFFICE HOURS UNTIL 9 A. M., 1 TO 2 P. M., AND 7 TO 8 P. M. ALSO OFFICE 44-45-46 GARDNER BLDG., HOURS 2 TO 6 P. M. AND WEDNESDAY AND SATURDAY EVENINGS 7 TO 8. BELL PHONE RES 438. HOME PHONE RES. 642, OFFICE 897.
Miller George, mach, h 17 George pl.
Miller George, asst janitor U. S. Govt bldg, h 72 Court.
Miller George, op, h 527 Blandina.
Miller George, mach, h 112 Mohawk.
Miller George A., grocer 207 Jefferson av, h do. Home Phone 1367.
Miller George J. Jr., op, b 527 Blandina.
Miller George K., printer, h 329 South.
Miller George L., b 40 Jewett pl.
Miller George W., with Metropolitan Life Ins Co., h 113 Kemble. Home Phone 1728.
Miller Georgiana, wid Fred, b 36 Mulberry.
Miller Glenn, lab, b 527 Blandina.
Miller Grace, op, b 102 Jefferson av.
Miller Grover, clk, b 99 Taylor av.
Miller Gustave, b 339 Whitesboro.
Miller Harry T. B., insp, h 640 Blandina.
Miller Helen L., b 53 Olbiston.
Home Phone Br. Ex. 119.

CROWE & MARTIN, Florists, 221 Genesee cor. Blandina Sts. Both Phones.

Utica Paper Box Co. KNIT GOODS, CONFECTIONERY WEDDING CAKE BOXES
35-37-39-41 LIBERTY ST.
C. N. Y. Phone 164-A. Home Phone 164.

Anyone can secure PURE CITY RESERVOIR ICE in *whatever* quantities they desire from us.

Utica Ice Company

Both Phones 165. 152 Kemble Street.

Miller Henrietta E. (Miller Sisters), b 524 Whitesboro.
Miller Henry, RR. man, h 35 Union av.
Miller Henry, col, b 99 Taylor av.
Miller Henry F. (with Mohawk Valley Coal Co.), h 21-22 Kanatenah.
Home Phone res Br. Ex. 98, bus. 176.
Miller Henry F. & Son, with Mohawk Valley Coal Co., coal and wood 10 Potter av.
Home Phone 176.
Miller Herbert J., student, b 113 Kemble.
Miller Horace P., b 419 Columbia.
Miller Humphrey P., clk, b 419 Columbia.
Miller Ida, drsmkr, h 247 Dudley av.
Miller Isaac, op, h 1008 Bleecker.
Miller Isabelle C., op, b 706 Sunset av.
Miller Jacob, fireman, h 78 Milgate.
Miller James G., chaufr, h 334 Seymour av.
Miller James Hon., b 41 Spring.
Miller Jas. H., tmstr, h Welsh Bush Rd.
Miller James H., carp, h 334 Seymour av.
Miller Jas. P., b 334 Seymour av.
Miller Johanna D., op, b 706 Sunset av.
Miller John, lineman, h 5 Potter av.
Miller John, lab, b 99 LaFayette.
Miller John, painter, h 6 Arthur.
Miller John, organ bldr, h 26 Weston.
Miller John, cook, b 128 West av.
Miller John, carp, h 154 Eagle.
Miller John, bkpr 30 Genesee, h New Hartfd
Miller John, wtchmn, h 114 Liberty.
Miller John A., tailor, b 107 Mandeville.
Miller John F., carp, h 320 Kossuth av.
Miller John G., carp, h 221 West av.
Miller John G. Mrs., drsmkr, h 221 West av.
Miller John H., foreman, h 18 Br. Pk. pl.
Miller John P., carp, h 233 Sunset av.
Miller Joseph, sexton St. Mary's Church, h 117 Eagle.
Miller Jos., pipe mkr, h 1419 Catharine.
Miller Joseph C., barber, b 320 Kossuth av.
Miller Jos. H., ins agt with A. J. Baechle, h 110 Grove pl.
Miller Jos. K. (Miller & Winterbottom), h 368 Brinckerhoff av.
Miller Julia A., wid Arthur G., h 102 Jefferson av.
Miller Julia H. Mrs., b 32 Faxton.
Miller Julia R., op, b 805 Columbia.
Miller Julius C., fireman, h 111 Erie.

MILLER KARL
Baker and grocer 100 Plant, h 329 Lincoln av. Home Phone 3084.

Miller Kate, h 4 Green.
Miller Kittie E., op, b 117 Eagle.
Miller Kittie L., nurse, b 1008 Bleecker.
Miller Lee W., chaufr, b 67 Dudley av.
Miller Leon A., chaufr, b 10 Tracy.
Miller Leon A., op, b Welsh Bush rd.
Miller Leopoldina, op, b 320 Kossuth av.
Miller Leopold Jr., police, h 61 Warren.
Miller Lewis F., RR blksmth, h 118 Bleecker
Miller Lillian H., wid Ernest, h 128 Liberty.

MURPHY THE JEWELER
2 BLANDINA ST. OPP. CITY HALL

Miller Louis, barber 3 Oneida sq., h 69 Oswego. **Home Phone 2968.**
Miller Lucretta, wid Alonzo, b lower Broad.
Miller Margaret, b 80 Stark.
Miller Margaret, wid Frank, h 35 Pearl.
Miller Martha A., op, h 104 Mandeville.
Miller Mary, teacher Francis St. School, b 100 Neilson.
Miller Mary, op, b 320 Kossuth av.
Miller Mary E., op, b 6 So. Hamilton.
Miller Mary G., clk, b 99 Taylor av.
Miller Mary L., op, b 706 Sunset av.
Home Phone 2147.
Miller Matilda C. (Miller Sisters), b 524 Whitesboro.
Miller Matthew W., meat ctr, h 48 Green.
Miller Morton O., dftsmn, b 69 Oswego.
Miller Nellie N. (Miller Sisters), b 524 Whitesboro.
Miller Otto F., h 107 Mandeville.
Miller Pauline, op, h 89 Court.
Miller P. E., h 99 Taylor av.
Miller Reba M., op, b 527 Blandina.
Miller Rose K., h 82 Dudley av.
Miller Ruth S., clk, b 329 South.
Miller Salome T., wid Oliver, b 134 John.
Miller Sarah I., wid G. W., h 100 Neilson.

MILLER SEWARD A.
Lawyer 56-57 Utica Nat. Bk. Bldg., h 98 Oneida. Home Phone res 2415, bus 660

Miller Sisters, hair dressing and chiropody parlors 227 Genesee. **Home Phone 2351.**
Miller Sophia, fnshr, b 68 Leah.
Miller Stella L., op, b 329 South.
Miller Teresa A., op, b 706 Sunset av.
Miller Theo, waiter, b 37 Broad.
Miller Thos., mach, h 59 Jefferson av.
Miller T. Franklin, rag ped, h 28 Thorn.
Miller Washington H., lab, h 170 N. Genesee
Miller Walter, florist, b 99 Taylor av.
Miller Wm., mach, h 420 James.
Miller Wm., mach, b 169 Miller.
Miller Wm., piano finisher, b 2 Steuben pk.
Miller Wm. C., op, h 227 West av.
Miller Wm. H., op, b 113 Liberty.
Miller Wm. H., elecr, b 99 Taylor av.
Miller Wm. S., bagmn, h 77 Seymour av.

MILLER & FINCKE
(Charles A. Miller, Frederick G. Fincke and James F. Hubbell), lawyers 30 Genesee. Home Phone 2007.

Miller & Winterbottom (Jos. K. Miller and Samuel Winterbottom), carriage and sign painters 175 Mohawk.

THOMAS BREEN CO 92 LAFAYETTE ST PLUMBING

Maher Brothers

.. MEN OF FASHION ..
are invited to inspect our suits. The distinctive models and beautiful and exclusive patterns will surprise and please you.

Corner LaFayette & Seneca Sts.

P. W. Schneider
Heating and Ventilating
Estimates Furnished. Both Phones. Devereux Block.

When you are buying a
Heating Apparatus
BUY THE BEST.

Dinner Sets and Toilet Sets at JONES' HOUSEFURNISHING STORE, 225-227 Columbia St. Home Phone 1625.

MUSIC IN ALL BRANCHES
CONSERVATORY OF MUSIC
ELOCUTION AND LANGUAGES

Millerritter Andrew, lab, h 209 Wheeler av.
Millett Bertha S., maid 25 South.
Millett John, op, b 342 Varick.
Millett Nettie, wid Edw., drsmkr, h 53 LaFayette.
Millett J. Wesley, con, h 723 Neilson.
Milligan Anna F., drsmkr, b 20 York.
Milligan Frederick J., eng, b 20 York.
Milligan Henry, eng, h 20 York.
Millington Margaret A., op, b 1 Capital av.
Millington Mary, op, b 1 Capital av.
Millington Wm. G., foreman, b 1 Capital av.
Mills Bertha C., b 463 Blandina.
Mills Charles A., clk, h 235 Mary.
Mills Donald, slsmn, b 313 Columbia.
Mills Emma, b 264 Seymour av.
Mills Jessie L., att S. H.
Mills John W., mach, h 228 Nichols.
Mills Joseph, coachman, h 120 Liberty.
Mills Joseph L., supt, h 463 Blandina.
Mills J. L., RR. man, h 44 Green.
Mills Lilah P., clk, b 264 Genesee.
Milson Nina, op, b 424 Lincoln av.
Millspaugh Edw. J., pres Millspaugh & Green Co., h 400 Genesee.

MILLSPAUGH & GREEN CO. (THE)
(Edward J. Millspaugh pres, Douglas N. Green vice pres, Arthur F. Coates sec.), dealers in the Delaware & Hudson Co., Lackawanna coal 70 Genesee, Com Trav bldg. Home Phone 921.

Millstein Frank, clk, b 512 Conkling av.
Millstein John, op, b 512 Conkling av.
Millstein Joseph, lab, h 512 Conkling av.
Millstein Walter, meat cutter, h 96 Spring. **Home Phone 3251.**
Millukiewicz Stanley, lab, h 5 Potter av.
Millukiewicz Wm., lab, h 5 Potter av.
Milne Wm. H., buyer, h 109 Grove pl.
Minal Chas., woodsman, h 46 Steuben.
Miner Anthony, wtchmn, h 245 Blandina.
Miner F. Edward, clk, h 252 Blandina.
Miner George, lab, b 202 Blandina.
Miner Jos. J., restaurant 114 Columbia, h do
Miner John H., b 114 Columbia.
Minicone Rocco, lab, h 127 Elizabeth.
Minor George B., vet surg, h 1114 Sunset.
Miskimmin Elizabeth, wid Wm. J., clk, h 12 Mandeville.
Miskimmin Ruth, b 12 Mandeville.
Miskowietz Subick, lab, h 4 Seneca.
Mitchell Alfred, foreman, h 19 Olbiston. **Home Phone Br. Ex. 17.**
Mitchell Annie C., wid Chas., h 94 Rutger.
Mitchell Charles, op, b 92 LaFayette.
Mitchell Chas. C., iron wkr, h 127 Rutger.
Mitchell Charles E., lab, b 175 Elizabeth.
Mitchell Edw. A., mach, h 11 William.
Mitchell Francis P., clk, b 94 Rutger.
Mitchell Fred J., stenog, b 41 Tracy.
Mitchell Geo., papr hngr, b 175 Elizabeth.
Mitchell Geo., wall paper, paints, etc. 51 South, b 65 Water. **Home Phone 355.**
Mitchell Geo. N., carp, h 245 Dudley av. **Home Phone 3037.**
Mitchell Harry, trunkmkr, b 4 Andes.
Mitchell Harry B., pharmacist 419 Neilson, h do.
Mitchell Henry, clk, b 175 Elizabeth.
Mitchell Herman, trav, h 111 Whitesboro.
Mitchell Howard P., druggist, b 419 Neilson
Mitchell H. Miller, druggist, b 419 Neilson.

MITCHELL JACKSON R.
Wall paper 970 Bleecker, h 175 Elizabeth. (See adv. index). Home Phone 2019.

Mitchell James, asst undertaker, b 118 John
Mitchell James E., mgr Utica Paper Co. 251 Bleecker, h 89 Taylor av.
Mitchell Jessie, op, b 175 Elizabeth.
Mitchell John L., stock clk, b 94 Rutger.
Mitchell Julia R., teacher, b 245 Dudley av.
Mitchell J., mldr. h 23 Kossuth.
Mitchell Laura, op, b 175 Elizabeth.
Mitchell Patrick, lab, h 127 Rutger.
Mitchell R. W., mach, b 53 LaFayette.
Mitchell Sarah, wid James, h 65 Water.
Mitchell Thomas, mach, h 4 Andes.
Mitchell Thomas Mrs., cigars and confectionery 811 Columbia, h do.
Mitchell Thos. H., op, h 811 Columbia.
Mitchell Walton W. (Mitchell & Thomas), clothing mfrs, h 239 Mary.
Mitchell Willard B., buyer, h 91 Kemble.

MITCHELL & THOMAS
(Walton W. Mitchell and John G. Thomas), clothing mfrs 34-36 Genesee and 5-7 Whitesboro.

Mitsler Albert J., btchr, b 59 Albany.
Mitsler Catharine, b 59 Albany.
Mitsler Charles, gasmkr, h 59 Albany.
Mitsler Charles, brkmn, b 59 Albany.
Mitsler Frank, packer, b 59 Albany.
Mitsler Marg. M., stamper, b 59 Albany.
Mittleman Edw., clk, b 20 Hoyt.
Mittleman Harry, junk dlr, h 99 Liberty.
Mittleman Hirch, h 130 Whitesboro.

MITTLEMAN JACOB D.,
Junk dealer, 18-20 Hoyt h 20 do. (See adv. index).

Mittleman Sam, bkpr, b 20 Hoyt.
Mix William J., shpg clk, h 18 Walnut.
Mizer Louisa, wid James, furrier, h 174 South. **Home Phone 2212.**
Mizner Charles R., h 46 Spring.
Moak Albert A., bkpr, h 19 Addington pl.
Moak Edward K., clk, 119-121 Genesee h Washington Mills.

ELECTRIC WIRING **Ballda Electric Co.**
229 GENESEE STREET.

EYES Having Defects we correct with Lenses.
KENNEY S, Opticians, 232 Genesee St., Utica Home 'Phone 1230.

Moak Eliz. H., wid John M., h 71 West. **Home Phone 3267.**
Moak Huson (Buckingham & Moak), h 173½ Park av.
Moak Judson, h 641 Mary.
Mobbs Frank, porter, b 113 John.
Mobbs Geo., lab, h 113 John.
Mobbs Jane, wid Jas., h 113 John.
Mobbs John A., barb, b 113 John.
Mobbs Louise S., op, b 113 John.
Mobilia Pasquale, bkpr, b LaFayette Hotel.
Mocay John, cooper, h 4 McBride av.
Mockton Fred'k E., bkpr, h Prospect av.
Modea Louis, lab, h 661 Catharine.
Moehringer Mamie, wid Lewis P., h 54 Cornelia.
Moehringer Minnie Mrs., h 57 Warren.
Moeller Alfred, clk, b 58 Schuyler.
Moeller Fred, b 102 LaFayette.
Moeller Maggie, wid Mathias, h 18 Canal.
Moeller Martha, h 17 Liberty.
Moench Chas. A., baker, h 111 West av.
Moffatt William, physician and surgeon, 240 Genesee, h 1 Rutger.
Mogensen Fred'k C., clk, b 1 Crouse.
Mogensen Paul H., carp, h 1 Crouse.
Mohan Pat'k W., cigarmkr, h 143 West.
Mohawk Engraving Co., Photo engraving, 132 Genesee. **Home Phone 1220.**
Mohawk Garage (John M. Covel), 45 First. **Home Phone 3103.**
Mohawk Hotel, John A. Hughes prop, 118-120 N. Genesee.
Mohawk Valley Brick and Supply Co., yard Schuyler nr Mohawk river. **Home Phone 1445.**
Mohawk Valley Candy Works, J. H. Gohringer prop, 48 Erie.
Mohawk Valley Cap Factory, John E. McLoughlin treas and gen mgr, caps and sweaters, 25-39 Park av., also paper box mfr, 82 Broad. **Home Phone 674.**
MOHAWK VALLEY COAL CO., E. J. Millspaugh pres., D. N. Green vice pres., A. F. Coates sec. and treas. Main office 10 Potter av. Home Phone 176, Bell 1802. Branch office Warren and Fay, Home Phone 185, Bell 204; 344 South, Home Phone 2316, Bell 845; 1025 Bleecker, Bell Phone 1813.
Mohawk Valley Cotton Mills, 208 Broad. **Home Phone 218.**
MOHAWK VALLEY HEATING CO. (INC.) Geo. E. Camp vice pres., Irving L. Jones treas., Russel Wheeler sec., heating and ventilating, 22 Broad. Home Phone 2263.
Mohawk Valley Packing Co. (A. Lee's Sons), 39-49 N. Genesee.
Mohawk Valley Transfer and Storage Co., L. A. Lincoln prop, 24 Broad. **Home Phone 1132.**

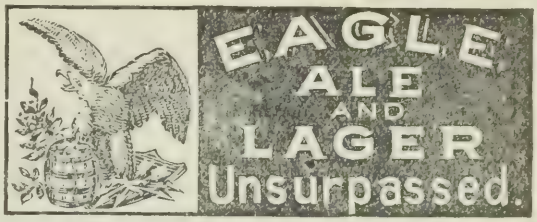

Mohawk & Malone RR., office N. Y. C. & H. R. RR. depot, Main.
Mohican Co. (The), H. M. Gardner, mgr grocers, meats and bakery, 322-324 Columbia. **Home Phone 683.**
Mohr Albertine, wid Rudolph, h 341 Morris la.
Mohr Chas. W., mach, h 187 Brinck'ff.
Mohr Edward J., tailor, h 15 McQuade.
Mohr John P., janitor, h 338 Morris.
Mohr Joseph, lab, h 219 South.
Mohr Theodore, shpg clk, b 338 Morris.
(Mohr, see also Moore and Mower).
Moiro Pasquale, lab, h 56 Broad.
Molampy Edith, op, b 7 Frances.
Molampy John, op, b 7 Frances.
Molampy Mary, wid Patrick, h 7 Frances.
Molan Salomea, op, b 76 Spring.
Mole Vito, musician, h 652 Catharine.
Molea Bruno, meat mkt, 22 Mohawk h do.
Molea Giovanni, clk, b 22 Mohawk.
Moller Alfred, slsmn, b 58 Schuyler.
Moller Fred H., mach, h 102 LaFayette.
Moller J. Riss, storekpr S. H., h 16 Parker.
Moller Minnie G., wid Karl, h 58 Schuyler.
Molling Ernestine, nurse, h 13 Tracy.
Molling Theo., pntr, h 17 Noyes.
Molling Walter P., brkmn, h 105 Albany.
Molykio John, lab, b 323 Lincoln av.
Molyneaux Margaret, b 8 West.
Monaco Alphonse, grocer, 26 Stark h do.
Monaghan Chas. A., con, h 129 Conkling av.
Monaghan Mrs. Eliz., h 42 Olbiston. **Home Phone Br. Ex. 8.**
Monaghan J. H., mtrmn, h 99 LaFayette.
Monaghan Mabel L., shampooing and scalp treatment, 51 Gardner Bldg, b 42 Olbiston. **Home Phone res. br. ex. 8, bus. 3271.**
Monaghan W. Orr, slsmn, h 42 Olbiston.
Monaghan Anna, wid Thos., b 32 Hart.
Monahan Johanna, op, b 124 Park av.
Monahan Lawrence, mach, h 518 Columbia.
Monahan Maurice J., formn, h 12 Bell.
Monarch Typewriter Co., (David G. Evans mgr), office furniture and supplies, 1 Mann Bldg. Both Phones 1214.

Patents—FRED W. BARNACLO, MANN BUILDING, UTICA, N. Y.

COAL EMPIRE COAL CO E. M. ANTISDEL PHILLIP E. LEWIS 195 STEUBEN HOME Phone 101

Some of the Best Tailors in the country HAVE CUT AND DESIGNED THE SUITS THAT WE WILL SHOW YOU.
MAHER BROTHERS, Cor. LA FAYETTE and SENECA STREETS

Mondel Frank, lab, h 1 Platt.
Mondro John, lab, b 3 Seneca.
Monifries Sarah, drsmkr, h 214 Court.
Monnatt Albert, h 38 Hotel.
Monnatt Anna, dom, b 38 Hotel.
Monnatt Virginia, wid Emil, h 38 Hotel.
Monoble Frank, op, h 58 Kossuth av.
Monroe Brewing Co., Geo. Bingle agt, cor Conkling av. and Leah.
Monroe Chas. D., slsmn, h 180 Steuben.
Monroe Duncan, mach, h 1221 Bleecker.
Monroe James H., saloon, 46 LaFayette, h 7 Eagle.
Home Phone, bus. 367, res. 2762.
Monroe Jas. H. Jr., clk, b 7 Eagle.
Monroe John G., trav, h 220 Neilson.
Monroe Mary, wid Isaac, h 8 Wiley.
Monroe Mary Mrs., h 210 Neilson.
Monroe Mary, b 13 Louisa.
Monroe Mary C., bkpr, b 249 Genesee.
Monroe Minnie, clk, b 8 Wiley.
Monsaba Sol., op, b 339 Blandina.
Montamo John, op, h 97 Mohawk.
Montanio Manci, lab, h 27 Third av.
Montano Peter, fruits, 650 Bl'cker h do.
Montena Elbert J., clk, b 37½ York.
Montena James H., carp, h 37½ York.
Montena H. Leo, b 37½ York.
Montena Sarah L., op, b 37½ York.
Montesano Jos., lab, h 58 Kossuth av.
Montgomery William, vice pres G. M. Jones & Co., h 75 Lansing.
Moody Charles, carp, h 189 Miller.
Moon Floyd D., plshr, b 240 W'boro.
Moon Geo. A., pdlr, h 240 Whitesboro.
Moon Wilson H., formn, h 314 State.
Mooney Anna T., wid F. G., h 67 Dudley.
Mooney Christopher A., cafe, 67 South, h 29 West. **Home Phone 229.**
Mooney Ellen, wid George, h 48 First.
Mooney Grace B., buyer, 169 Genesee, b New York Mills.
Mooney Harry E., ctr, b 307 Morris.
Mooney Henry E., h 307 Morris.
Mooney Jennie, op, b 5 Elm.
Mooney John F., op, h 75 Mohawk.
Mooney J. Louise, drsmkr, b 5 Elm.
Mooney Mary, b 48 First.
Mooney Mary, wid John H., h 5 Elm.
Mooney Pat'k, brtndr, b 462 Columbia.
Mooney Sherwood, driver, b 22 Jason.
Mooney Theresa G., wid Sherwood, tlrs, h 22 Jason.
Mooney Thomas N., bkpr, b 164 Park.
Moore Albert A., carp, h 102 Milgate.

Moore Anna, op, b 30 Mohawk.
Moore Arthur E., mach, h 37 Huntington.
MOORE A. H. & C., (Mrs. Louise E. Moore), millinery and dry goods, 350 Varick.
Moore Bartholomew J., buttonhole mkr, h 108 Lansing.
Moore Catharine I., hairdresser, 11-12 Carlile Bldg, b 821 Bleecker.
Moore Cath., wid Patrick, h 32 Elm.
Moore Charles H., grocer, 348 Blandina h 346 do.
Moore Chester A., violin player, b 239 Steuben.
Moore Dora, embroidery,, b 18 Steuben.
Moore Dwight W., mgr Columbia Towel Supply Co., 1 Margery, h do.
Moore Edward T., op, h 142 Square.
Moore Electa B., b 68 Cooper.
Moore Esther, wid David, b 523 Blandina.
Moore Frank, slsmn, h 8 Mandeville.
Moore Frank J., clk, b 314 Morris.
Moore Frederick H., sec and treas International Heater Co., h 61 Olbiston.
Home Phone Br. Ex. 101.
Moore George, mtrmn, also grocery, 638 Blandina h do.
Moore Geo. E., woodwkr, h 167 Kemble.
Moore Geo. G., bkpr, h 118 Howard av.
Moore Henry B., mgr Utica Brick Wks and pres Ft. Schuyler Brewing Co., h 60½ Eagle. **Home Phone 1251.**
Moore Hilda, mgr Oneida Co. Creamery 7 Oneida, b 7 Cooper.
Moore Ida A., tel op, b 821 Bleecker.
Moore Jas., lab, h 35 Broad.
Moore Jas. C., RR. man, h 84 Miller.
Moore John, brdg bldr, h 327 South.
Moore John, asst supt Utica Steam Cotton Mills, h 15 Fay.
Moore John, jntr Sch. 21, h 45 Mathews av.
Moore John F., prntr, h 94½ Leah.
Moore John L., b 32 Elm.
Moore John P., att officer City Court, h 30 Mohawk.
Moore John W., electr, h 311 Dudley av.
Moore Jos. H., chiropodist, 46 Blandina h do.
Moore J. Edw., clk, b 327 South.
Moore Mrs. Julia M., nurse, h 18 Steuben.
Moore Katherine A., nurse, b 2 Thomas.
Moore Katherine D., b 68 Cooper.
Moore Kathleen G., stenog, b 327 South.
Moore Leslie S., mach, h 66 Bacon.
Moore Loretta, wid A. H., b 68 Cooper.
Moore Louise E., wid Horatio S. (A. H. Moore & Co.), h 68 Cooper.
Home Phone 1419.
Moore Lovisa A. Mrs., b 12 Fay.
Moore L. Everett, stone ctr, h 40 Plant.

Paint, Varnish, Glass, WALL PAPER. G. Fred Lochner, 75 South St. Home Phone 2597.

FOR YOUR HOLIDAY FRUITS GO TO
GEORGITSO'S, 212 Genesee cor. Pearl Streets.

J. B. WELLS & SON CO. 77-83 GENESEE STREET UTICA, N. Y.
Headquarters for DRY GOODS, CARPETS, COATS, SUITS, Etc.

Moore Mary, wid Fenton, h 314 Morris.
Moore Mary, b 30 Mohawk.
Moore Mary A., wid Matthew, h 30 Taylor.
Moore Mary A., wid Matthew, b 94½ Leah.
Moore Mary G., teacher James St. School, h Clinton, N. Y.
Moore Michael, h 30 South.
Home Phone 1649.
Moore M. Jennie, drsmkr, h 41 Devereux.
Moore Naaman W., woodwkr, h 47 Albany.
Moore Sam'l, op, h 96 Elizabeth.
Moore Simon G., driver, b 167 Kemble.
MOORE, SHELDON & CO.,
(Robert H. Reid, M. S. Reid and M. R. Sheldon), saddles, harnesses and trunks, etc., 43-45 Genesee.
Home Phone 1317.
Moore Thos. L., carp, h 321 Catharine.
Moore Walter, clk, b 104 Mandeville.
Moore Wm. J., ctr, b 327 South.
(Moore, see also More, Mohr and Mower).
Moorehead Albert, knitter, b 19 Jefferson.
Moorehead Edw., op, b 19 Jefferson av.
Moorehead Robert, brdg tndr, h 19 Jefferson
Moorehead Thomas,op, h 5 Clay.
Moorehead Wm., formn, h 40 Ontario.
Moorehead Jas., ctr, b 262 South.
Moorehead Jas., lab, h 168 Broad.
Moorehead Robt., lab, b 168 Broad.
Moosbrugger Geo. E., mgr M. J. Leo, b 50 West.
Mooso Fred, tmstr, h 240 W'boro.
Moran Anna, h 105 LaFayette.
Moran Chas., wood fnshr, h 425 South.
Moran Dora, wid Wm., b 646 Mary.
Moran Edw., shoemkr, h 915 Bleecker.
Moran Harry, finisher, h 15 Niagara.
Moran Jas., btndr, b 209 Genesee.
Moran John, lab, b 15 Belmont.
Moran John, eng, h 82 N. Genesee.
Moran Jos. H., restaurant, 1-3 Liberty, h 47½ Liberty.
Moran Michael, plasterer, b 15 Belmont.
Moran Patrick, lab, h 15 Belmont av.
Moran Russell, mach, b 425 South.
Moran Wm., cigarmkr, b 15 Belmont.
Morath Agnes, op, b 19 Hope.
Morath Fedel, b 290 Jay.
Morath Ferdinand G., meat mkt, 150 LaFayette, h 222 Sunset av.
Home Phone bus. 580.
Morath Frank, clk, b 323 Whitesboro.
Morath Geo. J. Jr., contr and bldr, h 191 Elizabeth.
Morath Jacob, carp, h 97 Warren.
Morath Jacob Jr., polisher, h 602 West av.
Morath Jos. F., ctr, h 25 Milgate.
MORATH JOSEPH P.,
Plumber, tinning, steam and gas fitter, 412 Varick, h 58 Saratoga.
Home Phone 343.
Morath J. George, carp, h 19 Hope.
Morath Luigi, lab, h 130 Broad.
Morath Rosina, wid Roman, h 323 W'boro.
Morath Victoria, wid Geo., h 290 Jay.
Moravian Church, 23 Cooper, Rev. Robert H. Brennecke pastor.
More Albert W., wtchmn, h 81 Cooper.
More Eva Mrs., h 124 Park av.
More Mary E., boarders, h 81 Cooper.
More Thomas W., lab, b 81 Cooper.
(More, see Moore, Mohr and Mower).
Moreak John, lab, h 5 Johnson.
Morehead David H., ins agt, b 24 Devereux.
Morehead Jas., fireman, b 240 Rutger.
Morehead Robt., op, b 240 Rutger.
(Morehead, see Moorehead).
Morehouse Allen C., maple product Co. 49 Arcade.
MOREHOUSE GEORGE C. HON.,
Lawyer, 84-86 Arcade, h 200 Oneida.
Morehouse Henry D., stoves, house furnishing goods and bicycles, 316 Columbia and 263 Bleecker, h 9 Grant.
Home Phone 1650.
Home Phone res. 2461.
Morehouse Lawrence, student, b 200 Oneida.
Morell Mary P., op, b 24 Fay.
Morelli Constantino (Canstantino, Morelli & Co.), h 610 Bleecker.
Morelli Constantino & Co., cigarmfr, 610 Bleecker.
Morelli Luigi, lab, h 130 Broad.
Morelli Sam, tailor, h 111 Elizabeth.
Morello Francesco, lab, h 240 Jay.
Moretti Giamo, lab, b 33 Kossuth av.
Moretto Leonardo, lab, h 443 Jay.
Morey Andrew T., clk, b 10 Downer.
Morey Annie, op, b 10 Downer av.
Morey Cecelia, op, b 144 Park av.
Morey Clarence E., church organs, 5 Niagara, h 189 Oneida.
Morey Delia B., op, b 10 Downer av.
Morey Ellen, wid H. D., b 102 Jefferson.
Morey Eva, clk, S. H.
Morey Frank B., trnmn, h 19 Spring.
Morey Horace B., towerman N. Y. C. RR., h 102 Jefferson av.
Morey John A., blksmth, h 10 Downer.
Morey Oliver H., ins agt, h 29 Arthur.
Morey Tillie, op, b 10 Downer av.
Morfone Pasquale, lab, h 121 Elizabeth.
Morgan Alfred, bkpr, b 142 Steuben.
Morgan Alice N., wid John E., h 48½ Scott.
Morgan Ann, wid John E., h 30 Scott.
Morgan Cath., op, b 66 Howard av.
Morgan Chas. E., slsmn, h 132 Howard av.
Home Phone 2482.

C. A. WEIR, Dealer in FRESH and SALT MEATS, POULTRY and OYSTERS in season. 1123 BLEECKER ST. HOME PHONE 248

Complete Bath Room Displays
Home Phone 620

Select Your FIXTURES off Our Floor—not from Catalog
BANNIGAN & COOPER,
8 and 10 Devereux St.

Experienced Men to do Repairing
Bell Phone 848

Never accept a Deed or Mortgage on hearsay. Let us make an accurate SEARCH and show the FACTS

Central New York Abstract and Title Co.
27 Elizabeth Street - - Utica, N. Y.

Try WILLIAM E. GREEN, The Slate and Metal Roofing Contractor. Cor. Lincoln Ave. and Hickory St.

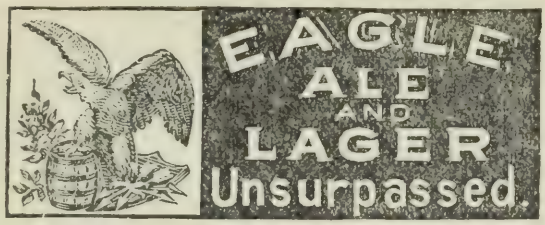

Morgan Charles J., clk, b 324 South.
Morgan Christine A., b 84 Charlotte.
Morgan David H., lab, h 2 Potter.
Morgan Edw., gard, b 325 Lincoln av.
Morgan Edw. J., toolmkr, b 1046 Mary.
Morgan Elmer, toolmkr, b 1046 Mary.
Morgan Evan H., mtrmn, h 324 South.
MORGAN E. LEWIS, Horseshoeing 46 Seymour av, h 204 Howard av. Home Phone 3349.
Morgan Fannie, op, b 66 Howard av.
Morgan Florence, op, b 257 Jefferson av.
Morgan Frances K. Mrs., op, b 26 Linwood pl.
Morgan Francis, op, b 66 Howard av.
Morgan Geo., uphlstr, h Trenton Road.
Morgan Gertrude F., h 84 Charlotte.
Morgan Herbert, stmftr, h 147 Albany.
Morgan Jas. A., mgr Olbiston stables, h 132 Columbia.
Morgan Jas. W., RR. man, h 219 Blandina.
Morgan John, trav, h 516 Whitesboro.
Morgan John L., op, b 201 State.
Morgan John P., prop Albion Knit Goods Co., h 142 Steuben.
Morgan Julia, op, b 66 Howard av.
Morgan Lewis, lab, b Deerfield.
Morgan Margaret, dom, 104 Washington.
Morgan Mariam, op, b 257 Jefferson av.
Morgan Mary, op, b 268 Kossuth av.
Morgan Nellie S., teacher School 19, b 12 Hobart.
Morgan Richard, lineman, b 362 Seymour.
MORGAN RICHARD F., Mgr. Utica Tallow Co., h 257 Jefferson av. Home Phone 358. (See adv. index).
Morgan Roswell H., bkpr, b 257 Jefferson av
Morgan Sarah C., wid John, h 201 State.
Morgan Thomas, h 60 Miller.
Morgan Thos. B., mach, h 89 Warren.
Morgan Thos. E., mldr, h 1046 Mary.

COMMERCIAL COLLECTION CO.
COLLECTIONS MADE IN EVERY STATE.
— 91 ARCADE —

Morgan's White Soft Soap Co., Wm. Frank prop, 17 Knox. Home Phone 2372.
Moriah Welsh Calvinistic Methodist Church, Park av., cor Dakin.
Moriarity Cecelia, op, b 17 Gold.
Moriarity Daniel, blksmth, b 17 Gold.
Moriarity Julia L., wid John J., h 17 Gold.
Moriarity Mary E., clk, b 17 Gold.
Moriarity Wm. D., mldr, h 295 Broad.
Morley Anne, stenog, b 77 Elm.
Morley Ann, wid Martin, h 77 Elm.
Morley J. D., mgr Scott & Williams, also sec General Knit Fabric Co., h 60 Olbiston. Home Phone Br. Ex. 71.
Morley Mary B., drsmkr, b 227 Grove pl.
Mornetti Vito, frmr, h Merriline av.
Morrell Herbert W., elect, b 18 Cooper.
Morrell Wm. C., op, b 927 Bleecker.
Morrill John, real est, auctioneer and fire ins broker, Stewart Bldg, h 64 Howard av. Home Phone 3332.
Morrill Wm., clk, b 1001 Columbia.
Morris Anna, wid Almon, b 31 Union av.
Morris Anna J., wid John, dom, h Charlotte cor Mary.
Morris Bridget, op, b 117 Kossuth.
Morris Chas. H., rec clk, b 14 Johnson Park.
Morris David W., int clk Citz Trust Co., h 28 Union av. Home Phone 2382.
Morris Della A., op, b 965 Bleecker.
Morris Edward F., notary public and constable, h 965 Bleecker.
Morris Effie, wid Frank, h 112 Neilson.
Morris Elias, lab, h 39 Cornelia.
Morris Geo., h 17 Aiken.
Morris George, dyer, h 325 Sunset.
Morris Howell, slsmn, 20 Genesee, h New Hartford.
Morris Humphrey G., brtndr, h 24 Cooper.
Morris James, presser, h 124 Mary.
Morris Jas. R., let car, h 30 Taylor av.
Morris Jennie, dom, 361 Genesee.
Morris Jennie M., tlrs, b 124 Mary.
Morris John, wtchmn, h 961 Bleecker. Home Phone 2666.
Morris John D., sexton First Presbyterian Church, h 66 Broadway. Home Phone 2914.
Morris John W., gard, 1005 Tilden av. h do. Home Phone 359.
Morris Jos., cochmn, h 115 Kemble.
Morris J. Price, student, b 66 B'way.
Morris Lucy E., nurse, h 58 Hotel.
Morris Lydia A., nurse, b 58 Hotel.
Morris Margaret R., clk U. & M. V. RR., b at Whitesboro.
Morris Mary, op, b 217 Elizabeth.
Morris Mary E., b 66 Broadway.
Morris Morris G., lab, h 38 Steuben.

QUALITY DRUG SHOP

WILLIAM BLAIKIE COMPANY
202 GENESEE STREET
UTICA, N. Y.

Utica School of Commerce
ONEIDA NATIONAL BANK BLDG. T. J. RISINGER, Prin'l

Morris M. Edith, bkpr, b 51 West.
Morris Nathan, 1205 Sunset av.
Morris Peter H., sexton Grace Church, h 115 Elm.
Morris Regina, clk, b 31 Union av.
Morris Richard, brklyr, h 134 South.
Morris Robert O., trimmer, h 62 Miller.
Home Phone 1502.
Morris Ruth, wid Price, h 242 Brinck'ff.
Morris Stanley, brklyr, b 41 John.
Morris Thomas E., h 16 Mortimer.
Morris Walter J., clk, b 112 Neilson.
Morris Wm., op, b 2 Winner av.
Morris Wm. C., lab, b 14 Johnson Pk.
Morris Wm. J., flagman, h 14 Johnson Pk.
Morris Wm. J., custodian, h 9 Spring.

MORRIS WILLIAM S.,
PHYSICIAN AND SURGEON, OFFICE 29-30 EVANS BLDG., 196 GENESEE. OFFICE HOURS DAILY 11:30 TO 12:30 AND 3 TO 5 P. M., EVENINGS 7 TO 8 P. M., SUNDAY BY APPOINTMENT. RESIDENCE 35 HOBART. BOTH PHONES, RES. 824, BELL PHONE OFFICE 1506, HOME PHONE BUS. 3063.

Morris W. H., janitor H. of G. S.
Morris & Co., Frank Rhodes mgr., wholesale meats, 7-9 First.
Home Phone 917.
Morrisette Alex., lab, h 68 Ontario.
Morrissey Agnes, op, b 13 Charles.
Morrissey Rich'd J., clk, h 183 Steuben.
Morrissey Wm. J., boiler mkr, h 13 Charles.
Morrison Alexander H., slsmn, h 1 Leeds.
Home Phone 3126.
Morrison Ellen, wid Archibald, h 11 McQuade av.
Morrison Fred, con D., L. & W., h 74 Schuyler.
Morrison Geo. A., clk, b 11 McQuade av.
Morrison Harry, tmstr, h 4 Hammond av.
Morrison Helen, op, b 1 Leeds.
Morrison Henry, lab, h 7 Sickenberger pl.
Morrison Lena, b 1 Leeds.
Morrison M. Louise, nurse, b 16 South.
Home Phone 594.
Morrison Robt. A., chef, b 11 McQuade av.
Morrison Sadie M., op, b 11 McQuade.
Morrison Sarah J., h 20 Newell.
Home Phone 3232.
Morros John, chef Hotel Martin, b 339 Bleecker.
Morrow Emery, cond, h 82½ Jefferson av.
Morrow John L., clk, b 452 Columbia.
Morrow Thos. A., ex mess, b 124 South.
Morrow Ray C., att, S. H.
Morrow Raymond T., clk, b 124 South.
Morse Fred C., cargmkr, b 428 Bleecker.
Morse Horace, b 47 Dudley av.
Morse John D., slsmn, b 335 Mary.

Steber
MILLINERY
BLANDINA STREET, NEAR GENESEE,
UTICA, N. Y.
ARTE ET INDUSTRIA

Mortimer Edward F., ptrlmn, b 408 Varick.
Mortimer Eleanor, h 408 Varick.
Mortimer John, b 330 Columbia.
Mortimer Marg. E., op, b 408 Varick.
Mortimer Rich'd, mach, h 4 S. Hamilton.
Mortimer Thos. A. Hon., registrar of vital statistics, h 407 Varick.
Mortis Mary, wid Wm., h 279 Dudley av.
Morton Albert, tmstr, h 307 Kossuth.
Morton Ernest, buffer, b 6½ Spring.
Morton John S., trnmn, h 151 Rutger.
Morton Mary, wid Wm., b 160 Rutger.
Morton Robt. J., RR. man, h 233 Conkling.
Morton Walter H., sec Employers' Assa, Nat. Electrical Contrs and Knit Goods Mfrs. Asso., also Park Board, h 41 Martin Bldg, New Hartford.
Home Phone bus. 32, res. N. H. 94.
Mosca Genario, lab, h 559 Bleecker.
Moscati Diomete, h 133 Elizabeth.
Moser Anna, op, b 289 Lincoln av.
Moser Chas. A., lin op, h 84 Taylor av.
Moser Estella, op, b 45 Parker.
Moser George, lab, h 289 Lincoln av.
Home Phone 2881.
Moser George Jr., tailor, h 45 Parker.
Moser John, tinsmith, h 34 Seymour av.
Moser John Jr., barb, 144 South h 34 Seymour av.
Moser John E., cigarmkr, b 289 Lincoln av.
Moser Mary, tlrs, b 34 Seymour av.
Moser Theresa, b 34 Seymour av.
Moses Jennie, b 87 Taylor av.
Moses Mary Mrs., b 87 Taylor av.
Mosher Charles A., steward U. S. Hospital, h 497 Whitesboro.
Mosher Chas. R., lecturer, h 18 Kemble.
Mosher Edwin S. (Mosher & Walsh), h 347 Genesee. Home Phone 2969.
Mosher George A., h 492 Whitesboro.

131 GENESEE THE FRANTZ LADIES AND GENTLEMEN INN 131 GENESEE

LOFTUS EMDIN, 98 MILLER ST. HOME PHONE 991.
Everything in PAINTING. Mail Orders Promptly Attended To.

RUDOLPH J. GUCKEMUS
Merchant Tailor, 414 Varick St., UTICA
SUITS TO ORDER FROM $18 TO $35
Largest Assortment in town to select from

JOHN A. ROBERTS & CO., 169-171 GENESEE ST.
Fine Millinery, Cloaks, Carpets and Upholstery.

H. J. BRANDELES,
HEATING - PLUMBING
AUTOMATIC SPRINKLER
EQUIPMENTS.
101 LAFAYETTE ST.

Mosher Hattie Mrs., b 715 Columbia.
Mosher Milton electr, h 431 Columbia.
Mosher & Walsh (Edwin S. Mosher and Edward P. Walsh), shoes, 128-130 Columbia. Home Phone 1888.
Moshier Eliza, wid Peter, b 33 Linwood.
MOSHIER GEORGE A., Asst. sec. Globe Woolen Co., h 28 Watson pl.
Moshier Grace O., teacher, b 28 Watson pl.
Moshier Hattie, drsmkr, b 33 Linwood.
Moshier Helen Mrs., h 7 Spring.
Moshier Jay, with Bird, Jones & Kenyon, h 14 Tracy.
Moshier Jonathan D., eng, h 97 Court.
Moshier Mary J., dom, 72 Broadway.
Moshier Neta L., drsmkr, h 33 Linwood.
Moshier Retta, b 7 Spring.
Moskal Anthony, lab, h 5 Roberts lane.
Moskal Michael, lab, h 71 Water.
Mosko John, lab, b 50 Hubbell.
Moskol Thos., lab, h 6 Morris lane.
Mosnon Joe, op, h 1 Cedar.
Moss Beaumont, clk, h 26 Kossuth av.
Moss Cath. C., saleslady, b 48 Plant.
Moss Erma, clk, b 15 Oneida.
Moss Harry J., confectionery and caterer, 15 Oneida h do, also under sheriff. Home Phone 2772.
Moss Irene, saleslady, b 114 City.
Moss Mary F., clk, b 48 Plant.
Moss Peter, fireman, h 114 City.
Moss Wm., mach, b 114 City.
Moss Wm. F., janitor Frances St. School, h 48 Plant.
Moten Jas. M., att, S. H.
Mott E. Angelia, wid Wallace N., b 147 Rutger.
Mott Chas., clk, b 566 Mary.
Mott Daniel L., civil eng and contr, h 73 Cornelia. Home Phone 2139.
Mott Edw. E., accountant, h 16 Kanatenah. Home Phone Br. Ex. 94.
Mott Geo. P., trav, h 120 Eagle.
Mott Jennie, b 150 Park av.

THE EAGLE BREWING CO.
EXTRA FINE
ALES AND LAGER
PHONE 645

Mott John, b 16 Kanatenah. Home Phone Br. Ex. 94.
Mott J. Frank, mason, h 527 Bleecker.
Mott Leo H., clk, Am. Ex., h 119 Seymour av.
Mott Nellie, op, b 57 Jefferson av.
Mott O. Webster (Swartwout & Mott), also pres Mott Wheel Wks., h 10 Shaw. Home Phone 2031.
Mott Rocco, h 916 Catharine.
Mott Walter L., trav, b 156 Park av.
Mott Wm., corresponding clk Oneida Nat. Bk., b 566 Mary.
Mott Wm., brewer, h 566 Mary.
Mott Wheel Works (The), mfrs steel wire wheels, automobile rims, Pleasant and O. & W. RR. (O. W. Mott pres and gen mgr, C. B. Williams sec and treas). Home Phone 1491.
Motykoi Stanley, lab, h 323 Lincoln av.
Motto Michele, brtndr, h 121 Jay.
Mould Clara, wid Anson, tlrs, h 102 Schuyler.
Mould Julia G., ladies' hair goods, 45 Cornelia h do.
Mould Lillie M., op, b 102 Schuyler.
Mould Marietta J., op, b 102 Schuyler.
Moulton Amy Mrs., b 32 Faxton.
Moulton Lillian, wid Jas., h 167 Blandina.
Movsh Philip, meat mkt, 33 Washington h do. Home Phone 1856.
Mowak John, lab, h 69 Water.
Mower August, gard, h 155 Mohawk.
Mowers Adrian M., fireman, h 209 Wheeler.
Mowers Charlotte, drsmkr, h 41 Lansing.
Mowers Fred E., slsmn, h 136 West.
Mowers Geo. P., sub let car, b 41 Lansing.
Mowers Henry S., eng, h 17 Sherman pl.
Mowers Jessie E., stenog, b 41 Lansing.
Mowers Libbie, b 17 Sherman pl. Home Phone 1862.
Mowers Nathan, b 1205 Sunset av.
Mowry Charles W., organist, h 20 Mulberry. Home Phone 1840.
Mowry Helen M., b 40 Square.
Mows Alex., lab, h 232 Lincoln av.
Moyer Alice R., stenog, b 21 Court.
Moyer Alta H., clk, b 38 LaFayette.
Moyer Archie, mach, b 108 LaFayette.
Moyer Frank P., agt, h 38 LaFayette. Home Phone 2287.
Moyer Rozell C., reporter Observer, b Deerfield.
Moynehan Dennis, pres T. W. Baxter Co., h Mohawk, N. Y.
(Moynehan, see Monahan).
Mozall Mike, lab, h 87 Spring.
Mozzotto Paulo, lab, h 48 Third av.
Mucucio Joseph, op, h 619 Bleecker.

INSURANCE. E. F. & J. S. KERNAN, Devereux Block. See Page 3 for List of Companies. Phones: Home 2210; Bell 1035

Utica Paper Box Co.
35-37-39-41 Liberty St.
C. N. Y. Phone 164-A. Home Phone 164.
Millinery and Metal Edge... BOXES

BUY THE BEST
Pure Utica City Reservoir ICE
Sold Only by The
UTICA ICE COMPANY
Both Phones 165. 152 Kemble St.

Muddeman Arthur, waiter, b 330 Columbia.
Muddeman Chas., electr, b 3 Cooper.
Muddeman Edw., ptr, b 147 LaFayette.
Muddeman Ella, op, b 304 W'boro.
Muddeman John (Muddeman & Steinmayer), h 38 Elm.
Muddeman & Steinmayer (John Muddeman and Chas. G. Steinmayer), barbers, 126 Columbia.
Muhr Jacob H., carp, h 1 Ontario.
Mulady John, mldr, h 121 Wager.
Mulatto Jas., lab, h 673 Catharine.
Mulcahy Lucy, tel op, b 40 Eagle.
Mulchy Dennis, mach, h 160 Steuben.
Mulchy Wm. Jr., trav, b 197 Park av.
Home Phone 3585.

MULHALL JAMES P.,
Supt. Metropolitan Ins. Co., 33-38 Clarendon Bldg., h 9 Avery pl.
Home Phone 3214.

Mulhall Jos. E., gen asst supt, b 9 Avery.
Mulhearn Agnes, clk, b 2 Highland av.
Mulhearn Annie F., op, b 2 Highland.
Mulhearn Jas., wtchmn, S. H., h 2 Highland av. **Home Phone 2776.**
Mulhearn Marg. T., op, b 2 Highland.
Mulholland Jennie, lndrs, H. of G. S.
Mullen Bros. (Jas. J. and Jos. Mullen), Mullen's Shoe-Clothing Co. 17 LaFayette.
Mullen Cora, op, b 94 Leah.
Mullen Frank J., patrolman, h 109 Taylor.
Mullen Frank J., cochmn, h 43 Court.
Mullen Gertrude, teacher, b 104 Neilson.
Mullen Henry, liverymn, b 119 W'boro.
Mullen Jas., eng, b 45 Cooper.
Mullen Jas. F. Jr., clk, b 104 Neilson.
Mullen Jas. F., h 104 Neilson.
Mullen Jas. J. (Mullen Bros.), h 4 Cooper.
Mullen Jerry, lab, h 94 Leah.
Mullen John, shpg clk, b 94 Leah.
Mullen Joseph (Mullen Bros.), b Hotel Royal.
Mullen Lawrence R., mtrmn, h 326 South **Home Phone 2980.**
Mullen Martin, lab, h 107 Morris.
Mullen Michael R., clk, h 15 Wetmore.
Mullen Pat'k F., cochmn, h 26 Frances.
Mullen Walter M., clothing and gents' furnishings, 1121 Bleecker h 1108 do.
Muller Carl, cond, h 55 Parker.
Muller Chas. J., tool plshr, b 4 Bristol.
Muller Christian, shpg clk, b 65 John.
Mulligan Geo. M., mason, h 53 Elm.
Mulligan John, lab, h 365 Blandina.
Mulligan John J., postal clk, h 8 Howard.
Mulligan Louisa H., wid Jas., h 464 Whitesboro.
Mulligan Margt. A., wid Thos., h 62 B'way.
Mulligan Michael J., h 911 Mary.
Mulligan Thos., metal wkr, b 215 Columbia.

WEDDING RINGS AT MURPHY'S JEWELRY STORE. 2 BLANDINA ST.

Mulligan Thos. F., b 62 Broadway.
Mullin Geo. M., telg op, h 417 West av.
Mullin Ida, wid Wm. R., h 62 Nichols.
Mullin Jas., rag picker, h 2 Kellogg av.
Mullin John, lab, h 53 Warren.
Mullin Mary, op, b 2 Kellogg av.

MULLIN MARTIN,
Grocer, 36 Green h do.
Home Phone 2233.

Mullin Rachael, wid Edw., h 212 W'boro.
Mulvany Ada, waitress, b 6 W'boro.
Mulvany Wm. T., op, h 6 Whitesboro.
Mulvey Jas., lab, h 893 Bleecker.
Mulvihill Daniel, carp, h 11 Union.
Mund Geneveive, wid Jacob, b 9 Sickenberger pl.
Mundinger Henry, plmbr hlpr, b 32 Winner av.
Mundinger Wm. Jr., baker, h 29 Barnes av.
Mundinger Wm., shoemkr, b 32 Winner av.
Mundy Harry H., trav, h 199 Park av.
Mundy Harry H. Mrs., b 25 Brinckerhoff.
Munnich George W., conftr, 244½ Genesee, factory 39 Pearl, h 30 Spring.
Home Phone 2470. Home Phone Store 895
Munnich Louis F., b 30 Spring.
Munsell Homer J., clk, 169 Genesee, h 229 Brinckerhoff av.

MUNSON ALFRED H.,
Treas Munson Bros. Co., h 36 Brinckerhoff av.
Home Phone, res. 323, bus. 679.

MUNSON BROS. CO.,
(Alfred H. Munson treas., Edmund G. Munson sec.), machine shop and foundry 29 Broadway, cor. Erie Canal. (See adv. index). Home Phone 679.

MUNSON EDMUND G.,
Sec. Munson Bros. Co., h 231 Genesee.
Home Phone 1867.

Munson Ezra H., piano mover, b 60 Charlotte.
Munson Fannie M., b 400 Neilson.
Munson Helena, h 17 Haak av.
Munson John H., mldr, b 17 Haak av.
Munson Louise E., b 419 Neilson.
Munson Owen F., h 400 Neilson.
Munson Ora, op, b 400 Neilson.
Munson Walter S., with Munson Bros. Co., b 36 Brinckerhoff av.
Munson William, lab, b 17 Haak av.

J & M ELECTRIC CO., 204 Genesee St. The Place for Wiring

Maher Brothers,
Cor. LaFayette and Seneca Streets.

Suits of Metropolitan Style and Fit
That's just what you young men want, isn't it? And that is just what we are prepared to give you.

AGENT FOR Giblin Boilers. | Spencer Boilers Cut Coal Bills in Two. | P. W. Schneider, AGENT Devereux Block Both Phones

UTICA CONSERVATORY OF MUSIC HAS A NATIONAL REPUTATION. BELL PHONE 1470 HOME PHONE 698

Munson Williams Memorial Building, Park av., cor John and Elizabeth.
Munz Frank, b 204 Varick.
Munzert Chas. J. S., baker, h 50 Hickory.
Muraco Frank, lab, h 710 Catharine.
Muraggo Francesso, lab, h 709 Catharine.
Murdock Andrew H., capt Salvation Army, b 115 Neilson.
Murdock A. L. Jr., clk P. O., h Whitesboro, N. Y.
Murdock Frank, lab, h 18 Milgate.
Murdock Michael, lab, h 6 Potter.
Murdock Ralph, lab, b Eagle Hotel.
Murlinger Geo., pap hgr, h 82 Blandina.
Muro Gerardo, lab, h 296 Jay.
Muro Joe, lab, h 127½ Elizabeth.
Murphy Alice M., stenog, b 64 Taylor av.
Murphy Ann, wid John, h 120 Steuben.
Murphy Anna, smstrs, b 44 Steuben.
Murphy Anna, cook, b 294 Genesee.
Murphy Anna, mlnr, b 618 Columbia.
Murphy Anna, wid Charles, drsmkr, b 249 Whitesboro.
Murphy Anna, dom, Masonic Home.
Murphy Anna B., op, b 81 Taylor av.
Murphy Anna L., stenog, b 120 Steuben.
Murphy Bridget A., drsmkr, h 72 Stark.
Murphy Catharine, op, b 218 Morris.
Murphy Cath., drsmkr, b 81 Taylor av.
Murphy Cath. L., op, b 169 Elizabeth.
Murphy Daniel, lab, b 305 Bleecker.
Murphy Daniel, lab, h 25 Broad.
Murphy Dan'l, cochmn, h 218 Morris.
Murphy Daniel J., mech, b 44 Steuben.
Murphy Daniel, orderly Gen Hosp.
Murphy Dan'l Jr., cigarmkr, b 218 Morris.
Murphy Dan'l K., mach, h 816 Bleecker.
Murphy Edw., fireman, h 12 Aiken.
Murphy Edward H., clk, b 12 Aiken.
Murphy Edward J., clk, b 64 Taylor av.
Murphy Edw. J., mldr, h 618 Columbia.
Murphy Edw. T., clk, h 261 Oneida.
Murphy Eliz., dom, 56 Rutger.
Murphy Elizabeth, b 110 Mandeville.
Murphy Eliz. O., sec, b 27 Olbiston.
Murphy Elizabeth E., prin Wetmore St. School, h 206 Elizabeth.
Murphy Ella V., stenog, b 81 Taylor av.
Murphy Ellen, h 41½ Lansing.
Murphy Ellen T., wid John P., h 27 Olbiston. **Home Phone Br. Ex. 37.**
Murphy Frances, op, b 333½ Bleecker.
Murphy Francis A., tinsmith, b 88 Broad.
Murphy Frank A., clk, b 98 Steuben.
Murphy Fred'k J., electr, h 143 Taylor.
Murphy George, boss knitter, S. H., h 50 Churchill av.
Murphy Geo., janitor Orphan Asylum.
Murphy George T., clk, b 25 Broad.
Murphy Gertrude L., b 408 Genesee.
Murphy Harry, lab, h 146 Albany.
Murphy James, auto trmr, b Florence av.
Murphy James, lab, b Utica Pk.
Murphy James M. Rev., asst priest St. John's Church, b 240 Bleecker.
Murphy Jeremiah F., carp, h 12 Aiken.
Murphy John, lab, b 88 Broad.
Murphy John, boxmkr, b 218 Morris.
Murphy John, clk, b 12 Aiken.
Murphy John, brkmn, b 53 Blandina.
MURPHY JOHN M.,
Wholesale liquors, 27-29 Charlotte, h 95 Steuben. (See adv. index).
Home Phone 643.
Murphy Jos., mtrmn, h 829 Mary.
Murphy Julia V., clk, b Humbert av.
Murphy Kath., clk, b 110 Mandeville.
Murphy Katharine, clk, b 12 Aiken.
Murphy Kath. A., clk, b 98 Steuben.
Murphy Marg., op, b 249 Whitesboro.
Murphy Marg., op, b 143 Taylor av.
Murphy Marg. W., teacher Bleecker St. School, h Clinton.
Murphy Mary, wid Michael, grocer, 98 Steuben h do.
Murphy Mary, dom, 4 South.
Murphy Mary, h 41½ Lansing.
Murphy Mary Mrs., h 88 Broad.
Murphy Mary, wid Thos., h 156 Lansing.
Murphy Mary A., drsmkr, h 206 Elizabeth.
Murphy Mary A., wid Cornelius, b 90 Brinckerhoff av.
Murphy Mary B., drsmkr, b 97 Howard av.
Murphy May G., teacher Wetmore St. School, b 64 Taylor av.
Murphy Michael, b 145 Elizabeth.
Murphy Michael, op, b 218 Morris.
Murphy Michael, contr, h 96 Canal.
Murphy Michael J. (Murphy & Dondley), h 32 Henry. **Home Phone 1162.**
Murphy Michael S., journalist, h 64 Taylor.
Murphy Moses A., eng, h 81 Taylor av.
Murphy Nellie, nurse, b 72 Stark.
Murphy Nellie Z., attd, S. H.
Murphy Patrick F., tinsmith, h 23 St. Vincent.
Murphy Pat'k, brkmn, b 53 Blandina.
Murphy Pat'k J., cochmn, h 123 Elm.
Murphy Perry J., mach, h 119 Elm.
Murphy Richard, h 3 Union St.
Murphy Sarah, wtchmn, 471 Genesee h do.

DR. H. F. GUILLAUME, Dentist. Treatment of Abscessed Teeth a Specialty. CLARENDON BLDG. Both phones

ELECTRIC SUPPLIES ✣ BALLDA ELECTRIC CO. 229 Genesee St.

EYES Having Defects we correct with Lenses.
KENNEY S, Opticians, 232 Genesee St., Utica. Home 'Phone 1230.

Bring your EYE Troubles TO US

Murphy Sarah J., h 828 Genesee.
Murphy Simon, lab, h 110 Mandeville.
Murphy Thos. Jr., tmstr, b 88 Broad.
Murphy Thos. E., agt, b 27 Olbiston.
Murphy Thos., carp, h 106 Steuben.

MURPHY THOMAS F.,
Jeweler and silversmith, 2 Blandina, h 25 Kanatenah. Home Phone, bus. 524, res. Br. Ex 55. (See adv. top margins).

Murphy Thos. H., vice pres and mgr Utica Novelty & Mill Spec Co., h 140 Elm.
Murphy Timothy, tmstr, b 223 Elizabeth.
Murphy Wm., op, b Hotel Sheridan.
Murphy Wm., lab, h 88 Broad.
Murphy Winifred A., op, b 81 Taylor.
Murphy & Dondley (Mich'l J. Murphy and Wm. Dondley), horseshoers, 14 Madison lane. **Home Phone 2025.**
Murray Anthony, frmr, b Masonic Home.
Murray Carrie, wid John, b 377 Genesee.
Murray Catharine, smtrs, h 416 Mary.
Murray Chas. A., mach, b 1940 Bleecker.
Murray Christopher, lab, h 1940 Bleecker.
Murray Daniel T., meat ctr, b 1940 Bl'cker.
Murray D. Clinton, pres Johnson & Murray, h 268 Genesee.
Murray Edw. J., driver, b 718 Mary.
Murray Eliz., wid Hugh, h 58 Tracy.
Murray Francis Mrs., b 249 Genesee.
Murray Francis L., cook, b 718 Mary.
Murray Geo., exmn, b 58 Tracy.

MURRAY GEORGE F.,
CIGAR DEALER ST. JAMES, BAGG'S AND HOTEL MARTIN, H 1114 SUNSET AV. HOME PHONE 1426, BUS. 3224.

Murray Harold H., clk, b 377 Genesee.
Murray Jas. B., vice pres and treas Johnson & Murray, h "The Marshal," 16 Cottage pl.
Murray Jas. C., ins agt, h 718 Mary.
Murray Jeremiah, track supt N. Y. C. RR., h 308 Mary.
Murray John, frmr, b 1940 Bleecker.
Murray John F., sub let car, b 8 Spring.
Murray Langford, lab, b 718 Mary.
Murray Lewis M., cond, h 273 Brinckerhoff.
Murray Mary, smstrs, b 416 Mary.
Murray Mary E., tlrs, h 104 Lansing.
Murray Michael C., b 15 Wetmore.
Murray Nellie M., att, S. H.
Murray Nicholas, horseshoer, h 100 John.
Murray Verner, bagmstr, h 230 Sunset av.
Murray Wm. S., cigars, tobacco and conf, 144 Court h do. **Home Phone 2916.**
Mursch August, btchr, b 10 Pleasant.
Mursch Frederick, carp and contr, h 10 Pleasant.
Mursch Frederick W., carp, h 38 City.

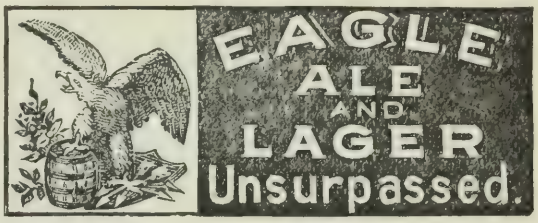

Mursch Gustav, hardware and gen jobbing, Deerfield.
Mursch Herman, baker, h 31 Hope.
Mursch Louisa, wid Wm., b 23 Schuyler.
Mursch Paul, formn, h 16 Albany.
Mursch Wm., carp, h 507 Conkling av.
Mursch Mrs., op, h 728 Bleecker.
(Mursch, see Murch).
Murtaugh Cath. M., wid Jas., h 129 Dudley.
Murtaugh Chas. M., plmbr, h 905 Columbia.
Murtaugh Clinton J., eng, b 271 Oneida.
Murtaugh J. Harrison, boiler insp, b 340 Oneida.
Murtaugh Margaret, dom, 13 South.
Murtaugh William, mason and builder, h 271 Oneida.
Murty Anna, drsmkr, b 45 Blandina.
Murty Kitty, drsmkr, b 45 Blandina.
Murty Richard J., com trav, h 104 Neilson.
Muschard Julia C., drsmkr, wid Peter, h 387 Whitesboro.
Muschard Kath., drsmkr, b 532 W'boro.
Muschard Loretta J., drsmkr, b 387 W'boro.
Muschard Mabel G., tel op, b 387 W'boro. **Home Phone 2899.**
Muschard Pauline, drsmkr, b 532 W'boro.
Muskeisen Julia, op, b 241 Elizabeth.
Musselman Abraham, wholesale and retail conf, 82 Seneca, h 51½ LaFayette.
Musselman Anna C., clk, b 51½ LaFayette.
Muszynski Louis P. Rev., pastor Holy Trinity Church (Polish R. C.), h 283 Lincoln av. **Home Phone 2783.**
Muteriani Frank, lab, h 110 Elizabeth.
Muthig Anna, forewoman, b 325 Wager.
Muthig Ferdinand, asst formn, h 42½ Saratoga.
Muthig Jacob, painter, h 325 Wager. **Home Phone 2335.**
Muthig John, painter, h 309 Wager.
Muthig John A., mach, h 513 West av.
Muthig Julius, baker, h 157 Schuyler.

KELLER'S OLD FASHIONED CHOCOLATES. Sold everywere. 5c. pkgs. only

EMPIRE COAL CO
E. M. ANTISDEL
PHILLIP E. LEWIS
COAL AND WOOD
195 STEUBEN
HOME Phone 101

ROBERTS AND AITKEN COAL HOME PHONE 781

Do you need a New Suit? | IF YOU DO, LET US PUT YOU INTO ONE OF OUR NEW SUITS. WE CAN PLEASE YOU. . . . . Maher Brothers, COR. LA FAYETTE and SENECA STREETS

W.H. GUERNSEY, MANAGER.
BRANCH OFFICE
WHITEHEAD & HOAG CO.
BADGES-BUTTONS-BANNERS
P.O. BOX 334 ROME, N.Y.
BOTH PHONES 178

Muthig Thecla, wid Louis, h 410 West av.
Muthig Wm., pntr, b 325 Wager.
Muthig Wm. P., mess, b 150 Court.
Muttillo Angelo, lab, h 404 Catharine.

MUTUAL BENEFIT LIFE INSURANCE CO. (THE)
NEWARK, N. J., FURNISHES LIFE INSURANCE AT COST—NO STOCKHOLDERS. ALL PROFITS DIVIDED AMONG POLICY HOLDERS. ARTHUR E. WILCOX AGT, 274 SEYMOUR AV.

Mutual Box Board Co. (Andrew Frey pres, Quentin McAdam treas and gen mgr), 140 Erie.

MUTUAL LIFE INS. CO. OF NEW YORK, B. J. Sweeney, city mgr., 76-77 Utica City Nat. Bank Bldg. (See adv. back cover). Home Phone 1957.

Muzono Battiste, lab, h 293 Jay.
Muzzey Austin K. (mgr R. H. Fiero & Co.), b 164 Park av.

Myers Anthony L., shpg clk, h 72 Second.
Myers Chas., mldr, h 268 Jay.
Myers Chas. M., piano tuner, h 132 Rutger.
Myers Charlotte J. Mrs., b 181 Kemble.
Myers Christ O., mldr, h 9 Union av.
Myers Clara, b 36 West.
Myers David, prop Paris Model Cloak Co. h 110 John. Home Phone 1356.
Myers Elizabeth, op, b 344 Jay.
Myers Geo. C., bkpr, b 9 Union av.
Myers Grace M., tel op, b 9 Union av.
Myers Joseph F., mach, b 293½ South.
Myers Lawrence, driver, S. H.
Myers Mary Mrs., h 131 Rutger.
Myers Nellie, op, b 236 Elizabeth.
Myers Nicholas, eng, h Schuyler rd., Deerfield.
Myers Sarah, op, b 236 Elizabeth.
Myers S. William, mach, b 57 Wetmore.
Myers Thos. J., RR. man, b 116 Rutger.
Myers Wm., b 236 Elizabeth.

THE EAGLE BREWING CO.
EXTRA FINE ALES AND LAGER
PHONE 645

(Myers, see Maier, Meier, Meyer, Myer, Meyers and Myres).
Myhlam Henry B., formn, h 226 Albany.
Myres Anna C., b 3 Kent.
Myres Mary, wid John, h 3 Kent. Home Phone 2771.

N

Nabach Lena, wid Fred, h 21 Schuyler.
Nable Thos., lab, b 50 Mohawk.
Nader Frank, lab, h 554 Mary.
Naegele Anna M., b Realta Hotel.
Naegele Charles F., prop Realta Hotel, Turner St. h do.
Naegele C. Mary, mlnr, b 244 South.
Naegele Fred, formn, h 244 South.
Naegele Fred W., saloon, 314 Varick h do.
Naegele Henry A., op, h 163 Mohawk.
Naegele Mary M., waitress, b Realta Hotel.
Naegele Rose M., stenog, b 244 South.
Naegele Weibert, wtchmn, h 163 Mohawk.
Nagel Elizabeth, op, b 20 Bristol.
Nagel Henry C., tailor, 102 Bleecker, b 70 Cooper.
Nagel Hugo F., fireman, b 70 Cooper.
Nagel John, op, b 20 Bristol.
Nagel Louisa, wid Henry, h 70 Cooper.
Nagel Lulu, op, b 20 Bristol.
Nagel Mary, op, h 20 Bristol.
Nagel Meta, b 70 Cooper.
Nagel Rudolph C., bkpr, b 70 Cooper.
Nagel Tena, tlrs, b 70 Cooper.
Nagosh Jos., driver, h 218 W'boro.
Nagosh Walter, tailor, b 218 W'boro.
Nagrodzki Barney, pntr, b 157 Taylor av.
Naiwickas Geo. A., tailor, h 150 W'boro.
Nally Mary E., drsmkr, b 30 Hubbell.
Nally Theresa, teacher Mary St. School, b 30 Hubbell.
Nally Timothy E., pap hgr, b 30 Hubbell.
Nally Wm. F., pap hgr, h 30 Hubbell.
Nalo Angelo, lab, h 17 Kossuth av.
Napier John M., bill poster, 65 Washington, h 69 Broadway.
Napier Mary E., drsmkr, b 27 Cooper.
Napier William J., h 27 Cooper.
Napoli Antonio, tailor, b 923 Bleecker.
Napoli Alfonso, shoemkr, h 442 Jay.
Napoli Constantino, shoemkr, 773 Bleecker h do.
Napoli Salvator, tailor, b 923 Bleecker.
Napoli Saverio, shoemkr, h 191 Jay.
Napolitano Veverio C., real estate, 6 Mohawk, h 613 Mary.
Naravitz Cammilla, wid Peter, h 17 Buffalo.
Narducio Mangilina, lab, h 15 Morehead.
Nase John, lab, h 920 Catharine.
Nasi James, tailor, h 95 Third av.

Order your FRESH FRUIT and Confectionery at . . . . . The Greek Fruit Store,
COR. GENESEE AND PEARL STS.

J. B. WELLS & SON CO. 77-83 Genesee St. UTICA, N. Y.
The House that Always Has and Always Gives What It Advertises!

Nathan Abe E. (Nathan & Kowalsky), h 311 Mary. **Home Phone 2792.**
Nathan Annie, wid Harris, h 28 Washington.
NATHAN & KOWALSKY,
(Abe E. Nathan and Robert Kowalsky), junk dealers, 98 Whitesboro. (See adv. index). Home Phone 2921.
Natiello Joseph, lab, h 149 Elizabeth.
National Biscuit Co., John R. Barnard, sales agt., Maurice Downing, cashier, 127 Broad. Both Phone 113.
National Cash Register Co. (Leon P. Bishop sales agt), 205 Columbia.
Home Phone 1446.
National Casualty Co. (F. H. Courtney dist mgr), 33 Stewart Bldg.
National Court of the Daughters of Isabella (M. F. Kelly nat sec), 33 U. C. Nat. Bk. Bldg.
National Electrical Contractors Asso., W. H. Morton sec, 41 Martin Bldg.
Home Phone 32.
NATIONAL EXPRESS CO.,
C. H. Taylor agt., main office 9 Broad, depot 35 Main.
Home Phone 205, office 1306.
National Fire Ins. Co. (L. C. Breed and E. E. Pike spec agts), 79 U. C. Nat. Bk. Bldg.
NATIONAL GUARD,
(28th Sep. Co.), H. L. Salladin Capt., N. Y. S. Armory, Steuben Park.
Home Phone 1406.
NATIONAL GUARD,
(44th Sep. Co.), Wm. L. Foley Capt., N. Y. S. Armory, Steuben Park.
Home Phone 105.
NATIONAL LOAN & DISCOUNT CO.,
Commercial brokers, 35 City Nat. Bk Bldg. Home Phone 227.
National Registry Bureau, E. M. Harvey mgr, 4 Mann Bldg.
Natoli Angelo, lab, h 652 Bleecker.
Natolio Angelo, lab, h 763 Catharine.
Naylon Marg. C., nurse, b 115 Conkling av.
Naylor Ellen, wid George, h 215 Oneida.
Neale Albert H., pap hgr, b 804 James.
Neale Harry L., op, b Deerfield.
Neale Henry J., btchr, h 804 James.
Neale Wm. N., tmstr, h 299 Kossuth.
Near Cath., wid Frank E., b 169 Schuyler.
Near Frank E. Jr., op, h 169 Schuyler.
Neary Ellen, dom, b 29 Pixley.
Neary Chas. P., trav slsmn, h 93 Eagle.
Neary Marg., dom, b 29 Pixley.
Neary Rose, dom, b 29 Pixley.
Neary James, op, h 336 Lincoln.
Neary Thos., lab, h 80 Jefferson av.
Neary Wm., clk, b 336 Lincoln av.
Neatley Edna M., bkpr, b 41 Mathews av.
Neatly Wm. E., knitter, h 41 Mathews.
Nebraski Benjamin, h 75 Spring.
Nebraski Joseph, op, b 75 Spring.
Nebraski Tony, b 75 Spring.
Nedeau Gappie, lab, b Eagle Hotel.
Needham Ellen, b 111 Seymour av.
Needham Frank, tmstr, b 41 John.
Needham Susie, wid W. M., h 111 Seymour av.
Needlecraft Shop (The) (Miss Isabella Burth prop), 225 Genesee.
Neejer Charles G., carriage mkr, 48 Tracy, h 71 Plant. **Home Phone 301.**
Neejer Frank, elec, b 65 Erie.
(Neejer, see also Neiger).
Neely George B., trav, h 71 Howard av.
Neely Helen M. (Jamieson & Neely), b 103 Jefferson av.
Nehasane Club (The), 8 Devereux Bldg.
Home Phone 2460.
Neibel Dorthia C., op, b 45 City.
Neibel Frank H., RR. man, b 93 LaFayette.
Neibel Mary A., op, b 45 City.
Neibel Theresa C., op, b 45 City.
Neibel Valentine, wtchmn, h 45 City.
Neida Alfonso, lab, h 5 Gilbert.
Neider Chas. J., lab, h 145 Rutger.
Neider Geo. W., ctr, h 143 Rutger.
Neider Jane, wid Chas., b 67 Jefferson.
Neider Stanley, clk, b 67 Jefferson av.
Neiger Chas. W., ex driver, h 140 Court.
Neiger George, op, h 128 Court.
Neiger Lena, wid John, b 128 Court.
Neil William H., h 12 Kanatenah.
Neill Robert, op, h 9 Nichols.
Neison Wm., carp, h 26 Francis.
NELBACH ALBERT A.,
Undertaker, 707 Columbia h do.
Home Phone 2602.
Nelbach Adelein, b 24 Warren.
Nelbach Alexis J., rec teller Utica City Nat. Bank, b 205 Court.
Nelbach Charles B., col U. G. & E. Co., h 57 Churchill av.
Nelbach Christine, b 205 Court.
Nelbach Eleonora C., b 205 Court.
Nelbach Henry C., ptr, h 156 LaFayette.
Nelbach J. Mathias, h 726 West av.
Nelbach John N., cabinet mkr, h 247 Whitesboro.
Nelbach Joseph J. (Jenny & Nelbach), h 205 Court.
Nelbach Julius M., brtndr, h 7 Spring.
Nelbach Lambert, rent clk, h 24 Warren.
Nelbach Louis, clk, b 205 Court.
Nelbach Marg., drsmkr, b 156 LaFayette.
Nelbach Margaret, button hole mkr, b 24 Warren.
Nelbach Norbert, bkpr, b 205 Court.
Nelbach W. J., clk, h 452 Columbia.

PRYOR'S ART ROOMS 191 GENESEE ST.

High Grade Heating
Hot Water and Steam

—ALL WORK ABSOLUTELY GUARANTEED—
Bannigan & Cooper,
8 AND 10 DEVEREUX ST.

Home Phone 620
Bell Phone 848

Are you sure about the value of that Mortgage or do you only "guess" it is all right? We will search out all the FACTS for you on request

Central New York Abstract and Title Co.
27 Elizabeth Street - - Utica, N. Y.

HATS AND CAPS at Popular Prices SUTORIUS BROS., HATTERS 116 Columbia Street.

NELLIS, AMOS & SWIFT, (INC.)
Lumber of all kinds and planing mill, 111 Tilden av. Home Phone 17.
Nellis Blanche, nurse, b 42 Scott. Home Phone 2133.
Nelson Adelbert, cond, h 404 Neilson.
Nelson Bert, lab, b 63 Mohawk.
Nelson Carl M., shpg clk,, h 6 Kernan.
NELSON CLARENCE A.,
Prop. Utica Engraving Co., Utica Letter Co., also advertising specialist, 158 Genesee, h 904 Sunset.
Nelson Edw. B., agt trav ins Co., h 7 Lorraine. Home Phone Br. Ex. 83.
Nelson Elsworth G., jwlr, b 63 Mohawk.
NELSON EDWIN J.
Manufacturer, h 426 Genesee.
Nelson Frances, wid Fredk A, b 26 Lansing
Nelson Fred'k W., trnmn, h 18 Cornelia.
Nelson Georgiana, dom, h 86 West.
Nelson Hilda (Kilburn & Nelson), h 925 Bleecker.
Nelson James, lab, h 225 Tilden av.
Nelson Jos., loan broker, 419½ Bleecker, h 166 Whitesboro.
Nelson Jay A., tinsmith, h 24 Leeds.
Nelson Nelson C., bkpr, b 6 Kernan av.
Nelson Rose, op, b 24 Huntington.
Nelson Sarah, wid John, h 377 Blandina.
Nelson Silas J., mach, h 63 Mohawk.
Nelson Thos., coremkr, h 1811 Catharine.
Nelson William Smith, physician, 280 Genesee h do.
Nenniger Rose, wid John, h 169 Whitesboro
Nenninger John H., blksmth, h 33 Mulberry
Neoltmer Albert, insp, b 60 Charlotte.
Nerdell Louis A., chef, h 7 Union.
Nerilla John, baker and conf 631 Bleecker, h do.
Nerschl Joseph, cooper, h 162 Kossuth av.
Nerschl Max E., cooper, h 8 McBride.

Nesius Andrew H., undertaker asst, b 100 Plant.
Nesius Jacob, lab, b 20 Green.
Nesius John J., mldr, h 100 Plant.
Nesius John J. Jr., pntr, h 216 Elm.
Nester John, RR. man, h 124 West.
Nettleton Charles W., railway postal clk, h 233 Brinckerhoff av.
Nettleton Merton E., bkpr, b 233 Brinckerhoff av.
Netzband Martha E., op, b 94 Kossuth av.
Neudecker Mernie T., electr, h 3 Lock.
Neuman Reuben, lab, b 106 LaFayette.
(Neumann, see Neuman and Newman.)
Neumeyer Anna, clk, b 152 Nichols.
Neumeyer Robert, gunsmith, b 152 Nichols.
Neustadt David, clk, h 42 Spring.
Neuthardt Clara, piano instr, b 158 Dudley.
Neuthardt Ernest, ctr, h 158 Dudley av.
Neuthardt Emma, op, b 158 Dudley av.
Neuthardt Geo. J., musician, h 158 Dudley.
Neuthardt Hermine, wid John, h 158 Dudley
Neville Sarah, hskpr Bagg's Hotel.
Nevin Jennie G., wid Fred'k, h 64 Miller.
Nevin M. L. Mrs., fitter, h 197 Park av.
New Ann, b 165 Rutger.
New Anthony, lab, h 165 Rutger.
NEWARK $2.50 SHOE STORE,
(John J. Bradley mgr), 104 Genesee.
New Central Hotel (Phelan & Son props), 34-40 Catharine.
New Century Club (The), (Mrs. Watson T. Dunmore pres, Ida J. Butcher sec), 253 Genesee. Home Phone 1545.
Newcomb Berton H., tailor, h 409 Neilson.
Newcomb John H., lab, b 377 Dudley av.
Newcomb Oliver, h 377 Dudley av.
Newcomb Olive, op, b 83 Elm.
Newcomb O. Scott, tailor, cleaning and pressing 207 Genesee, h 192 Seymour av. Home Phone 3118.
Newcomb William W., trav, h 83 Elm.
Newcombe Fern, op, b 229 Lansing.
Newcombe Lilia, dom, b 229 Lansing.
Newcombe Myrtle, dom, b 229 Lansing.
Newcombe Iva, clk, b 229 Lansing.
Newcombe Wm. J., fireman, h 229 Lansing.
Newcomer Harlan G., pres and treas Eureka Mower Co., h 101 Elm. Home Phone 3188.
Newell Gertrude, nurse, b 1137 Sunset av. Home Phone 237.
Newell James C., mach, h 115 Court.
Newell John B., foreman Paving Co., h 164 Lansing.
Newell Marion D., wid C. N., h 5 Henry.
Newell Mary, wid Alfred, h 186 Whitesboro.
Newell Mary C., wid Norman C., h 6 Aiken.
NEWELL (THE),
(Mrs. A. T. Smith prop), boarding house 4 West.
Newell Willard, lab, b 427 South.

THE PRESCRIPTION STORE
WILLIAM BLAIKIE COMPANY

Utica School of Commerce
ONEIDA NATIONAL BANK BLDG. T. J. RISINGER, Prin'l

Newell William F., eng, h 324 South.
NEW FOREST CEMETERY,
(Henry M. Ney pres, J. Jacob Fuess sec and treas, Charles Cramer supt), 7 Weaver Bldg., 69 Genesee.
New Hartford Canning Co. (Sanford F. Sherman supt and treas), 52 Genesee. Home Phone N. H. 20.
New Home Sewing Machine (Kempf Bros. agts), 86 Genesee.
Newhouse Margaret, op, b 311 Dudley av.
Newkirk Benj. M., crge pntr, h 468 Columbia.
Newland Augustus L., b 130 Mohawk.
Newland Cynthia A., wid Lynas D., h 130 Mohawk.
Newland Emma C., b 17 Court.
Newland Frances E., prin Cecily Baker School 17 Court, h do.
Newland Joseph, trav. h 188 Court.
Newland Julia M., b 32 Faxton.
Newlove Charles M., sign writer 84 Hotel, h 187 Elm. Home Phone 1721.
Newlove Mrs. Florence C., music tchr, b 107 Lansing.
Newlove Priscilla, wid Wm., b 314 Brink'hf.
Newlove Thomas S., sign pntr, h 32 Mill.
Newlove William A., pntr, h 107 Lansing.
Newlyn Sophia Mrs., h 28 Second.
Newman Elizabeth, wid Chas. W., h 11 LaFayette.
Newman Elmer E., firemn, h 32 Albany.
Newman John H., cash. American Express Co., h 811 Sunset av.
Newman Paul E., slsmn, h 16 Cooper.
Newman Richard, musician and pressman, b 28 Elm.
Newman Robert, teacher, h 130 Whitesboro. (Newman, see Neuman and Neumann).
New School (The), (Eleanor O. Brownell prin, Alice G. Howland asst prin), 84 Cornelia. Home Phone 2733.
Newser John, mtrmn, b 33 Whitesboro.
Newth George W., mgr Columbia Sq., h 240 Court.
Newth Walter S., mgr Albany and Mary, h 646 Mary.
NEWTH WILLIS A.,
Grocer, 69 South (Home Phone 1515), also Albany and Mary and Columbia Square (Home Phone 373), h 121 Mary (Home Phone 2083).
Newton Elizabeth, wid Alfred, h 67 Parker.
Newton Frank, roofer, h 358 Seymour.
Newton George S., trav, h 336 Seymour av.
Newton Hiram O., shoemkr, b 336 Seymour.
Newton John L., trav, h 329 Oneida. Home Phone 1126.
Newton Spencer A., janitor, h 41 Devereux.
Newton William C., sec Oneida Co. Y. M. C. A., h 203 Court. Home Phone 2207.
New Yates Hotel, see Yates Hotel.

Steber
MILLINERY
BLANDINA STREET, NEAR GENESEE,
UTICA, N. Y.
ARTE ET INDUSTRIA

New York Bakery, 82 Whitesboro (S. Rosenblum prop). Home Phone 2890.
N. Y. CENTRAL & HUDSON RIVER RR.,
ADIRONDACK DIVISION, J. W. Eber supt, office N. Y. C. Depot.
BUREAU OF INFORMATION—Depot. Home Phone 793.
DEPOT, Michael M. Hennessy ticket agt, 19 Main.
ENGINE HOUSE. Home Phone 958.
FREIGHT HOUSE, W. H. Spice freight agt, foot of Second. Home Phone 272.
TRAIN MASTER'S OFFICE. Home Phone 791.
WRECKING DEPARTMENT, 4 First. Home Phone 1232.
New York Life Ins. Co. (J. D. Grosvenor agcy dir), 11 Stewart Bldg.
NEW YORK MILLS (THE),
(W. Pierrepont White pres and treas, Edward M. Coughlin sec and asst treas), mfrs cottons, mills 1, 2, 3 and 4 and bleachery located on Main St., N. Y. Mills, N. Y. (See adv index). Home Phone 1918.
N. Y., O. & W. RR.,
COAL DEPARTMENT (Dickson & Eddy) 2-3 Second Nat. Bk. Bldg.
DEPOT, Frank A. Bradley ticket agt, 2-4 Genesee.
FREIGHT HOUSE, William F. Hayes frght agt, 9 Division. Home Phone 687.
New York Radiator Co. (F. T. Proctor pres, H. Gilbert Hart vice pres, H. G. Hart Jr. treas, C. Barton Wynkoop sec), mfrs steam and hot water radiators, 78 LaFayette.
N. Y. STATE AGRICULTURAL DEPT., (C. E. Sackett), 44 Arcade. Bell Phone 882.

131 GENESEE
THE
FRANTZ
LADIES AND GENTLEMEN
INN
131 GENESEE

BARTEL'S BREWING CO., Lager Beers, Ales and Porter | GEO. BINGEL Agent | Conkling Ave., cor. Leah

PERFECT STYLE
QUALITY AND FIT
OUR TRADE GETTERS
R. J. GUCKEMUS
MERCHANT TAILOR
414 VARICK STREET UTICA, N. Y.

SEE PAGE 15

JOHN A. ROBERTS & CO., THE RELIABLE DRY GOODS AND CARPET HOUSE
169-171 GENESEE STREET

H. J. BRANDELES,
HEATING - PLUMBING
AUTOMATIC SPRINKLER
EQUIPMENTS.
101 LAFAYETTE ST.

New York State Canal Dept. (Daniel F. Breitenstein sec supt), Weigh Lock, 46 John.

NEW YORK TELEPHONE CO.,
(F. G. Wood div treas, Clarence W. Hitchcock dist mgr), office 120 Bleecker. (See adv index).

New York Wall Paper Co. (C. R. Gorton prop), 128 LaFayette. Home Phone 590.

New York, West Shore & Buffalo RR. (see West Shore RR.).

Ney Henry M., accountant 73-75 Genesee, h 17 Summit pl.

Ney Proctor H., bank clk, b 17 Summit pl.

Neyenhouse George A., lab, b 248 Dudley av

Neyenhouse Gerardus, h 112 Howard av.

Neyenhouse John F., eng, h 248 Dudley av. Home Phone 2929.

Neyroz Ottavio B. Rev., pastor M. E. Italian Church, h 139 Elizabeth. Home Phone 2516.

Neznick Annie, op, b 1 Salina.

Nibbs Alfred W., contr, h 801 Genesee.

Nicholas Frank, h 820 Catharine.

Nicholas John J., supt Robert Fraser's, h 112 Mary.

Nicholas Joseph, barber 552 Bleecker, h 549 do.

Nichols Alfred W., eng, b 256 Seymour av.

Nichols Charles, foreman, h 54 Nichols.

Nichols Charles, carp, h 99 Water.

Nichols Cora, op, b 148 Park av.

Nichols Francis A., discount clk First Nat. Bk., h 16 South. Home Phone 594.

NICHOLS G. ERNEST,
Paying teller Oneida Nat. Bk., h 72 Seymour av. Home Phone 3369.

Nichols Harry L., clk, h 319 Dudley av.

Nichols Harry S., clk, h 22 Eagle.

Nichols John, boatman, h 111 West av.

Nichols John C., tinsmith, h 63 Elm.

Nichols Joseph, lab, b 545 Bleecker.

Nichols Polly, wid Alfred, h 26 Bristol.

Nicholson Charles E., engr, b 202 Howard.

Nicholson Charles A., gen RR. agt Bell Tel. Co., h Barneveld, N. Y.

THE EAGLE
EXTRA FINE ALES & LAGER
BREWING CO.
PHONE 645

Nicholson Elizabeth, wid Geo., h 119 Elm.

Nicholson Stephen J., saloon 705 Bleecker, h 94 Mohawk. Home Phone 381.

Nicholson William F., pressmn, h 305 Mary.

Nicke Fritz, physical culture, h 60 Hickory.

Nickel Charles F., tel op, b 380 Blandina.

Nickel Daniel W., orchestra, h 251 South. Home Phone 384.

Nickel Emma, nurse, h 51 Cottage pl.

Nickel George, tel op, h 380 Blandina.

Nickel Helen A., tlrs, b 380 Blandina.

Nickel's Orchestra (Daniel W. Nickel mgr and director), 251 South.

Nickerson George E., nurse, h 269 Seymour av. Home Phone 1639.

Nickley Elizabeth, barber, h 642 Bleecker.

Nicknish Anthony S., carp, b 101 Roberts.

Nicknish Catharine, wid John, h 101 Roberts

Nicknish Herman J., bakery 919 Bleecker h do.

Nicola Antonio, lab, h 604 Catharine.

Nicotera Carmen, lab, h 84 Broad.

Nicotera Domenico, h 537 Bleecker.

Nicotera John, lab, b 537 Bleecker.

Nicotera Jos., saloon 539 Bleecker, h 537 do.

Nicotera Paola, lab, h 53½ Park av.

Nicotera Philip, meat market 803 Bleecker h do. Home Phone 1412.

Nicotera Severio, lab, b 537 Bleecker.

Nicotera Vincenzo, lab, h 97 Elizabeth.

Nicotera Vincenzo, shoemkr, h 551 Bleecker.

Nicotera Vitaliano, grocer 527 Bleecker, h do (Niebel, see neibel).

Niederer Huldreich, janitor New Century Club, h do.

Nieman Clara J., dom 28 Spring.

Nier Henry, brklyr, b 114 LaFayette.

Niermeyer Arthur F., clk, h 324 South.

Niermeyer Charles, foreman, h 240 Rutger.

Niermeyer Elizabeth, op, b 399 Blandina.

Niermeyer Fred, op, b 131 Nichols.

Niermeyer George F., stove mntr, h 4 Rudolph pl.

Niermeyer Henry W., asst supt, h 133 Rutger.

Niermeyer John, patrn mkr, h 131 Nichols.

Niermeyer Rose, op, b 399 Blandina.

Niermeyer Walter G., retired, b 4 Rudolph pl.

Nightingale Emma C., wid Frank, b 13 Hopper.

Nightingale Mary J., wid Wm., b 15 Walker.

Nightingale Wm. W., electr, h 15 Walker.

Nigolian Nigo, lab, h 92 Lansing.

Niles Clayton W., cableman, h 81 Charlotte. Home Phone 3460.

Niles Frank, patrn mkr, b 756 Bleecker.

NILES G. ALBERT,
Cashier Oneida Nat. Bank, h 52 Scott. Home Phone 1908.

Niles George C., dentist 756 Bleecker, h do.

Niles J., patrn mkr, h 756 Bleecker.

CROWE & MARTIN, Florists, 221 Genesee cor. Blandina Sts. Both Phones.

Utica Paper Box Factory
35-37-39 Liberty Street, Utica, N. Y.
Knit Goods, Confectionery, Milliners, Wedding Cake
BOXES

Use our Special Auto Delivery in case of sickness or immediate need. Single pieces, 25 lbs. 10 cts. each.

Utica Ice Company,
Both Phones 165. 152 KEMBLE ST.

Niles John, decorator 73 Charlotte.
Niles Sarah A., wid Chauncey, b 52 Scott.
Nine Mile Outing Club, 3 Erie.
NINETEEN HUNDRED WASHER CO., (Benj. D. Williams mgr), 231 Genesee. Home Phone 758.
Nitzschke Flora K., clk, b 428 Columbia.
Nitzschke Hanna L., mlnr 428 Columbia, b do.
Nitzschke Louisa, wid Richard F. A., h 428 Columbia. **Home Phone 1566.**
Nitzschke Richard A., bkpr, b 428 Columbia
Nivison Frank R., clk Savings Bank, b 325 Genesee.
Noble Frederick H., lab, h 75 Blandina.
Noel Chas. J., grocery and saloon 181 Mohawk, h 102 do.
Nolan Anna, wid John, op, h 61½ John.
Nolan Cath., wid Thos., h 243 Elizabeth.
Nolan Catharine, b 243 Elizabeth.
Nolan Charles, com trav, b 202 Steuben.
Nolan Dennis, gate tndr, b 722 West av.
Nolan Edward, patrn mkr, b 243 Elizabeth.
Nolan James, mldr, h 7 Mason.
Nolan James, lab, b 29 Pixley.
Nolan John, bartndr, b 330 Columbia.
Nolan John, carp, h 202 Steuben.
Nolan Katherine N., wid Jas., h 130 Eagle.
Nolan Lucy, dom 159 Park av.
Nolan Mary, op, b 243 Elizabeth.
Nolan Mary Mrs., h 202 Jay.
Nolan Mary T., smstrs, b 83 South.
Nolan Pierce B. (prop Standard Hotel), cor Stark and Hickory, b 110 Stark.
Nolan Rose, op, h 26 The James.
Nolan Sarah A., wid Thos., b 511 State.
Nolan Sarah E., teacher Mandeville St. School, b 511 State.
Nole John, lab, h 428 Jay.
Nole Nicola, lab, h 428 Jay.
Nole Vituccio, lab, h 428 Jay.
Noon John, caretaker, h 97 Seymour av.
Noon Maria, wid Michael, b 91 Jefferson av
Noon Patrick Thos., mtrmn, h 211 Grove pl.
Noon William, caretaker 266 Genesee.
Noonan James, barber Hotel Martin, b do.
Noone Patrick, bkpr, h 830 Bleecker.
Noonan Thomas, blksmth, b 62 Second.
Nopolski Frank, tailor, h 1 Breese.
Norman Geo., electr, b 18½ Mandeville.
Norman Mary E. Mrs., dom, b 684 Genesee.
Normile Michael J., boots and shoes 119 Bleecker, h 203 Blandina. **Home Phone 3316.**
Norris Chas. B., com trav, h 22 Jewett.
Norris Chas. B., shpg clk, h 157 Kossuth.
Norris Edward, treas Utica Heater Co., b 73 Rutger.
Norris Elizabeth, b 73 Rutger.
Norris Herbert P. (Frank M. Henry & Co.), b 27 Albany.
Norris Irene, wid Edw., h 73 Rutger.

2 BLANDINA ST. REPAIRING MURPHY DIAMOND SETTING JEWELER MANUFACTURING OPP. CITY HALL

NORTH AMERICAN ACCIDENT INS. CO., Charles C. Chase State mgr, Arthur P. Knight agcy director, John Stephens dist agt, 95-96 Utica City Nat. Bk. Bldg.
North Byron, bedmkr, b 635 Blandina.
North Harriet E., wid Walter C., b 59½ Kemble.
North Hugh W., mach, h 59 Oswego.
North James, electr, b 38 Shaw.
North John W., mtrmn, h 38 Shaw.
North Thos. M., pntr, h 635 Blandina.
Northern Hotel, Frank Ryan prop, 41-43 John.
Northern Specialty Co. (W. A. Vincent pres), steam and safety water guages mfr, 335 Columbia.
Northrup Beatrice, bkpr, b 160 Blandina.
Northrup Helen M., b 175 LaFayette.
Northrup Linas A., h 139 John. **Home Phone 2220.**
Northrup Nancy H., wid Chester L., h 54 Seymour av.
Northrup Walter S., carp, h 160 Blandina.
Northrup Mabel E., teacher U. F. A., b 53 Elm.
Northrup Wilet, Sunny Brook Farm, Deerfield.
Northrup W. H. Seward, Sunny Brook Farm, Deerfield.
NORTHWESTERN MUTUAL LIFE INS. CO., John P. Gomph dist agt, 22 Clarendon Bldg. (See adv. front cover).
Norton Charles E., tmstr, h 25 Meadow.
Norton Charles L., op, b 210 Blandina.
Norton Florence, dom, b 80 Churchill av.
Norton Forest, chaufr, h 142 Albany.
Norton Frank L., mach, h 1050 Mary.
NORTON GEORGE M., (Sholes & Norton), h The Jerome, 78 West. Home Phone, bus. 383, res. 281.
Norton Ira L., stone mounter, h 29 Erie.
Norton Harry H., bkpr, Masonic Home.
Norton Harvey C. (Roberts & Norton), h 15 Scott.
Norton Horace, mach, h 142 Albany.
Norton Irene, wtrs, b 14 Steuben.
NORTON JOHN B., Gen agt, engines, threshers and ensilage cutters, 63 Arcade, h Waterville, N. Y. Home Phone 383.
Norton Lena, op, b 1050 Mary.

THOMAS BREEN CO 92 LAFAYETTE ST PLUMBING

We have your size

No matter how hard you are to fit, our assortment of suits contains something to fit you.

MAHER BROTHERS, LA FAYETTE and SENECA STREETS.

Why Not Buy SPENCER BOILERS?
They Cut Coal Bills in Two.
P. W. SCHNEIDER
AGENT
Devereux Block.
Both Phones.

ROBERT J. HUGHES, DIRECTOR. EDWARD B. FLECK MUSICAL DIRECTOR.
UTICA CONSERVATORY OF MUSIC.
196 GENESEE ST. UTICA, N.Y.

Norton Raymond C., electr, D., L. & W. RR., h 36 Hart.
Norton Sarah E., drsmkr, h 58 Saratoga.
Norton Thomas, driver, h 227 Tilden.
Norton Thomas E., mgr Norton's mkt, 71 John, h 4 Addington pl.
Home Phone 2369, bus. 1645.
Norton Wm. H., patnmkr, b 1001 Columbia.
Norton Winfred M., h 212 James.
Norwood Mfg. Co. (Loren L. Ashley mgr), 31 Martin Bldg.
Notaro Joseph, lab, h 41 Potter av.
Noteriano Frank, lab, h 110 Elizabeth.
Nothnagel Gustave, mldr, b 22 Albany.
Nothnagel Margt., wid G. F., h 22 Albany.
Nothnagel Marg., drsmkr, b 22 Albany.
Nova Frank, lab, b 552 Conkling av.
Novelty Supply Co., pres H. M. Cooper, vice pres M. J. FitzGerald, sec A. P. Bennett, treas A. W. Daggett, mfr metal novelties, 52 Liberty, office 55 Gardner Bldg.
Noverraz Fred, lab, h 137 Third av.
Noverraz Hattie, b 13 Canal.
Novick Chas., tailor, h 114 Liberty.
Nowacki Boleslaw, op, h 72 Spring.
Nowvack Joseph, h 29 Floyd.
Noyes Austin, boarding, 135 Mary h do.
Home Phone 1874.
Nuber Geo., pntr, h 322 Blandina.
Nudo Jerry, plmbr, h 119½ Elizabeth.
Nudo Pasquale, grocer 747 Bleecker, h do.
Nuffler Lawrence, mlnr, b 21 Court.
Nugent Agnes, b 5 Lorraine.
Nugent Dennis F., plmbr, h 77 Second.
Nugent Ellen P., wid T. J., art shop 6 Clarendon Bldg, h 317 Mary.
Nugent Francis E., bkpr, b 5 Lorraine.
Home Phone Br. Ex. 39.
Nugent Harry, druggist, b 77 Second.
Nugent John J., drug clk, b 77 Second.
Nugent Mary Mrs., h 5 Lorraine.
Nugent Mary E., nurse St. Eliz. Hosp.
Nugent Robert J., clk, h 5 Lorraine.

NUGENT THOMAS F.
Druggist 715 Bleecker, h 142 Rutger.
Home Phone 1275, res 2453.

Nugent Thos. P., shpg clk, h 1204 Bleecker.
Home Phone 3024.
Nugent William F., drug clk, b 77 Second.
Numan Abram, shoe repair shop 54 Blandina, h 42 Whitesboro.
Nunn Adam, mach, b 140 Miller.
Nunn Edward, clk, h 206 Dudley av.
Nunn Ellen, b 140 Miller.
Nunn Joseph, dealer in pumps 27 Liberty, h 140 Miller.

NURSES' HOME
(Jessie S. Watson), 15 Eagle. Bell Phone 1572. Home Phone 3057.

Nusbaum George, blksmth, b 76 Jay.
Nusbaum Henry H., h 69 Liberty.
Nusbaum Hiram, contr, b 76 Jay.
Nusbaum Jacob, blksmth, b 76 Jay.
Nusbaum Rae, wid Moses, h 69 Whitesboro.
Nusbaum Sarah R., wid Michael, prop blksmth and wagon shop 74 Jay, h 76 do.
Home Phone 1381.
Nuspliger Charlotte, dom, b 239 Genesee.
Nutt Chas. D., agt Adams Ex. Co., b 26 West.
Nutt Jennie, insp, b 33 Chestnut.
Nutt John E., wool srtr, h 33 Chestnut.
Nutt Mary, wid Chas., h 437 Whitesboro.
Nutt Thomas F., sec, h 10 Lorraine.
Home Phone Br. Ex. 146.
Nutt Warren, mach, b 33 Chestnut.
Nuttall Eva, mlnr, b 21 Court.
Nuttall Mandana, wid J. E., b 12 Andes.
Nye Mabel W., wid Victor J., h 137 John.
Home Phone 1262.
(Nye, see Ney.)

O

Oakes Jennie M., b 135 Park av.
Oakley Frank, lab, h 21 McQuade.
Oakley George, op, b 35 McQuade av.
Oakley John, coal, h 35 McQuade av.
Oakley Joseph, lab, h 35 McQuade av.
Oastler Bernard, shpg clk, b 45 Warren.
Oastler George R., overseer, b 45 Warren.
Oastler Grace M., op, b 45 Warren.
Oastler Lillian E., b 45 Warren.
Oastler Richard W., patrn mkr h 45 Warren
Oatley Flora E., drsmkr, b 19 Court.
Oatley George W., sec and asst treas Utica Knitting Co., b 164 Park av.
Oatley G. Washington, h 72 Cornelia.
Oatley Harrietta, drsmkr, b 19 Court.
Ober Emil, stenog, b 152½ Miller.
Oberlies Adam, lab, h 712 West av.
Oberlies Charles, tailor, h 228 Jefferson av.
Oberlies Frances, wid John, grocer 39 Hickory, h do.
Oberlies Fred, baker, h 188 Schuyler.
Oberlies John A., presser, h 33 York.
Oberlies John S., packer, h 712 West av.
Oberlies Lawrence, wtchmn, h 33 Henry.
Oberlies Peter C., slsmn, h 314 Wager.
Obernesser Albert, plmbr, b 328 Kossuth av
Obernesser David, col, b 367 South.
Obernesser Frederick, driver, b 367 South.
Obernesser John, btchr, h 126 Eagle.

Cut Glass and Japanese Ware at JONES' HOUSEFURNISHING STORE, 225-227 Columbia St. Home Phone 1625.

BALLDA ELECTRIC CO.
229 Genesee St.
DESK CEILING EXHAUST Fans

Glasses Aid Sight. We'll Fit Them for You. Our Work is Well Known.
KENNEY S OPTICAL STORE 232 GENESEE STREET, UTICA
HOME PHONE 1230.

OBERNESSER JOSEPH,
Livery, also flour and feed 369 South, h 367 do. Home Phone 757. (See adv index).
Obernesser Joseph P., carriage pntr 369 South, h 13 Mason.
Obernesser Lena, drsmkr, b 328 Kossuth av
Obernesser Philip, tmstr, h 328 Kossuth av. Home Phone 2970.
Oberitter Barbara, att S. H., b 72 Stark.
Oblang Peter, grocer 1 Salina, h do.
O'Brien Abigail A., teacher, b 315 Mary.
O'Brien Alice J., h 46 Plant.
O'Brien Anna, bkpr, b 315 Mary.
O'Brien Anna, op, b 388 Blandina.
O'Brien Arthur, consulting eng, h 315 Mary
O'Brien Art. J., clk, b 46 Plant.
O'Brien Bridget, wid Daniel, h 162 Seymour
O'Brien Cath., wid Jeremiah, h 315 Mary.
O'Brien Christopher C., eng, h 50 St. Vincent.
O'Brien Claude, clk, b 191 Seymour av.
O'Brien Daniel, eng, h 16 Charles.
O'Brien David, brkmn, h 46 Bristol.
O'Brien Edward, h 229 Steuben.
O'Brien Elizabeth, op, b 65 Wetmore.
O'Brien Florence, teacher Court St. School, b 93 Lansing.
O'Brien Fred, agt, h 38 Ash.
O'Brien George H., driver, b 64 Warren.
O'Brien Harry J., stenog, b 770 Bleecker.
O'Brien Hattie C., op, b 214 Howard av.
O'Brien Henry, mach, h 770 Bleecker.
O'Brien James, spinner, b 65 Wetmore.
O'Brien James, h N. Genesee, Deerfield.
O'Brien John, horseman, h 13 Union.
O'Brien John, mldr, h 32 Washington.
O'Brien John, lineman, h 64 Whitesboro.
O'Brien John, mach, h 76 Howard av.
O'Brien John, melter, h 388 Blandina.
O'Brien John, mldr, h 379 Kossuth av.
O'Brien John Jr., knitter, h 632 Mary.
O'Brien Joseph, prop Little Shamrock, Deerfield Corners, h do.
O'Brien Joseph, saloon 5 Water, h do.
O'Brien Julia T., teacher, b 315 Mary.
O'Brien J. Frank, clk, b 315 Mary.
O'Brien Lillian, op, b 65 Wetmore.
O'Brien Mabel, cook, b 14 Cottage.
O'Brien Margaret, b 388 Blandina.
O'Brien Margaret, op, b 65 Wetmore.
O'Brien Margaret R., school teacher, b 315 Mary.
O'Brien Mary, drsmkr 17 Fort Schuyler Bldg., h 219 Blandina. Home Phone 3485.
O'Brien Mary, b 388 Blandina.
O'Brien Mary, op, b 313 Columbia.
O'Brien Mary F., clk, b 46 Plant.
O'Brien Michael, tmstr, b 32 Washington.
O'Brien Michael, mldr, h 153 Schuyler.
O'Brien Nellie, wid Wm., h 40 Genesee.
O'Brien Patrick, lab, h 65 Wetmore.

THE EAGLE BREWING CO. EXTRA FINE ALES & LAGER PHONE 645

O'Brien Thomas, op, b 15 Milgate.
O'Brien Thomas, station agt, h 93 Lansing.
O'Brien Thomas, mldr, b 388 Blandina.
O'Brien Timothy L., engr, h 6 Union av.
O'Brien Walter J., highway insp, b 315 Mary.
O'Brien William, carp, h 191 Seymour av.
O'Brien William, lab, h 194 Steuben.
O'Brien William H., engr, b 153 Schuyler.
O'Brien William H., b 46 Plant.
O'Brien Winifred, wid Wm., h 914 Mary.
Observer Building, 1-3-5 Franklin.
O'Callaghan Bernard, att S. H. h do.
O'Callaghan Mary, att S. H., h do.
O'Connell Della, wid Wm., h 838 Mary.
O'Connell Delia, h 838 Mary.
O'Connell Florence E., op, b 838 Mary.
O'Connell Gladys, op, b 838 Mary.
O'Connell Martin, mldr, h 109 Warren.
O'Connell Nora, wid John, h 8 Margery.
O'Connell Roger G., mach, b 838 Mary.
O'Connor Alice, wid John, h 220 Elizabeth.
O'Connor Anna, nurse, b 15 Eagle .
O'Connor Anna, op, b 293 Blandina.
O'Connor Anna E., drsmkr, h 96 Main. Home Phone 2642.
O'Connor Anna M., b 12 Belmont.
O'Connor Anselm, electr, b 12 Belmont.
O'Connor Artnur, cook, b 45 Blandina.
O'Connor Bridget, op, h 293 Blandina.
O'Connor Cath., wid Jas. J., h 220 Blandina.
O'Connor Charles D., eng, h 683 Bleecker.
O'Connor Edward Stephen, lawyer also clk P. O., h 60 Erie.
O'Connor Eliz., wid Richard, h Deerfield.
O'Connor Eliz., wid John M., b 111 Mohawk.
O'Connor Fannie, op, b 64 Charlotte.
O'Connor Frank, mech, b 111 Mohawk.
O'Connor Harold, slsmn, b 33 Noyes.
O'Connor James, mldr, h 565 Mary.
O'Connor James, op, b 1023 Columbia.
O'CONNOR JAMES K. HON.
City Judge City Hall, also lawyer 36 Utica City Nat. Bk. Bldg., h 160 Rutger. Home Phone bus 174, City Court 668.

DRINK WEST END BEER
VIGOR HEALTH PURITY AGE

Patents—FRED W. BARNACLO, MANN BUILDING, UTICA, N. Y.

HIGH GRADES HARD COAL
EMPIRE COAL CO
E. M. ANTISDEL
PHILLIP E. LEWIS
195 STEUBEN
HOME PHONE 101

Maher Brothers | For Older Men — we have more conservative suits, as well as very smart clothes for the younger fellows. | Cor. LaFayette and Seneca Streets.

O'Connor Jerry F., pres Burtiss & O'Connor Co., b 45 Rutger.
O'Connor John, lab, h 534 Blandina.
O'Connor John, ad mgr, h 843 Bleecker. Home Phone 1138.
O'Connor John, lndry asst S. H.
O'Connor John F., chef, h 103 Lansing.
O'Connor John R., fgt hndlr, b 12 Belmont.
O'Connor John W., trnmn, b 33 Noyes.
O'Connor Kath., wid Pat'k, h 12 Belmont.
O'Connor Margaret, b 303 Neilson.
O'Connor Margaret Mrs., boarding house 145 Elizabeth.
O'Connor Maria, b 6 Lansing.
O'Connor Mary, b 303 Neilson.
O'Connor Mary Mrs., h 517 Blandina.
O'Connor Mary, wid John, h 33 Noyes.
O'Connor Mary E., prin intermediate dept Lansing St. School, h 96 Main.
O'Connor Mary E., teacher Wetmore St. School, b Deerfield.
O'Connor Mary F., wid Edw., h 197 Blandina.
O'Connor Nellie, op, b Deerfield.
O'Connor Patrick, wtchmn, h 19 Fay.
O'CONNOR RICHARD P., REV. Pastor St. Peter's Church, Deerfield, h Schuyler rd.
O'Connor Thomas, mldr, b 96 Main.
O'Connor T. J., sec Burtiss & O'Connor Co., h Lowville.
O'Connor Walter, ppr hgr, b 517 Blandina.
O'Connor William, op, b 410 Rutger.
Odames Elizabeth J., stenog, b 132 John.
Odames Katherine A., b 48 Howard av.
Odames Mary, wid Samuel, b 132 John.
Odames Thurston A., h 48 Howard av.
Odd Fellows' Temple, 203 Columbia cor Washington. Home Phone 2247.
O'Dea Anna, op, h 109 LaFayette.
O'Dea Joseph H., train dispatcher D., L. & W., h 170 Steuben.
ODELL EDGAR B., Sec and treas J. B. Wells & Son Co., also pres Utica Home Telephone Co., h 412 Genesee. Home Phone 1115.
Odell Edw. H., Odell Razor Co., h 178 Mohawk.
Odell Morris D., pntr, h 107 Steuben.
Odell Razor Co. (E. H. Odell pres), mfrs safety razors, 335 Columbia.
Odell William, milk pdlr, h 201 Miller. Home Phone 2064.
Odell William D., h 20 Jason. Home Phone 3348.

O'Donahue William, lab, b 201 Whitesboro.
O'Donohue Wm. P., ppr hgr, h 8 Stevens.
O'Donnell Anna J., cashier, b 90 Charlotte.
O'Donnell Catherine, smstrs, h 57 Steuben.
O'Donnell Charles H., clk, b 150 Park av.
O'Donnell John, op, b 74 Schuyler.
O'Donnell Michael, mldr, h 20 Niagara.
O'Donnell Wm. A. (O'Donnell & Boucher), h 116 Miller. Home Phone 2900.
O'DONNELL & BOUCHER (William A. O'Donnell and Edgar C. Boucher), jewelers and opticians, 122 Genesee. Home Phone 512.
Oehler Emlia, op, h 114 Mohawk.
Oehler George, tailor, h 57 St. Vincent.
Oehler George, clk, b 114 Mohawk.
Oehler Henry, tailor, b 114 Mohawk.
Oehler Katherine, tlrs, b 114 Mohawk.
Oehler Margaret, drsmkr, b 114 Mohawk.
Oehler Mary, tlrs, b 114 Mohawk.
Oehler Vincent, tailor, h 114 Mohawk.
Oehler Vincent J., mach, h 15 St. Vincent.
Oeinck Anna, wid Joseph, h 7 Wiley.
Oeinck Charles, mason, h 5 Green.
Oeinck Charles, mason, h 5 Green.
Oeinck Edward, lab, b 11 Hope.
Oeinck Emmett, op, b 859 Bleecker.
Oeinck Frank, op, b 3 York.
Oeinck John, tinsmith, b 11 Hope.
Oeinck Marg., wid Bernard, h 31 Barnes av
Oeinck Joseph, mason, h 64 Tracy.
Oeinck Katherine, tlrs, b 87 Roberts.
Oeinck Nicholas, mason, h 9 Green.
Oeinck Leo J., bkpr, b 64 Tracy.
Oeinck William N., mason, b 33 Schuyler
Oerter Elsa M., asst librarian, b 180 Oneida
Oerter Samuel J., prin Utica Grammar School, h 180 Oneida.
Oeschger John, organ bldr, h 68 Ontario.
Oesswein Madam L., artist, b 510 Columbia
Oesswein O. F., pntr, h 510 Columbia.
OFFICIAL ELECTRIC RAILWAY GUIDE AND CENTRAL NEW YORK RED BOOK Published monthly, distributed on lines of the Utica & Mohawk Valley Railway, Oneida Railway and Otsego & Herkimer Railway, published by Guide Publishing Co., 47 Arcade Bldg. Home Phone 499.
Ofman Kalman, junk, h 14 Broadway.
OGDEN CHARLES P. Ladies' tailor 225 Genesee, h do. Home Phone 2361.
OGDEN FRANK C. Flour and feed 65-67-69 Seneca, h 853 Genesee. (See adv index). Home Phone res N. H. 30, bus 95.
Ogletree (Augheltree) Elmer, artist, b 10 Spring. Home Phone 1028.
O'Gray Ellen, wid James, b 603 Mary.
O'Halloran Catherine, clk, b 413 Blandina.
O'Halloran Martin J., clk, b 322 Blandina.

WINDOW SHADES. G. FRED LOCHNER. HOME PHONE 2597. 75 SOUTH ST.
PICTURE FRAMES MADE TO ORDER. PAINTS, VARNISH, GLASS, OILS.

Our Ice Cream Soda is delicious and all our Flavors are Pure Fruits. Try a glass. The Greek Fruit Store,
COR. GENESEE AND PEARL STREETS

J. B. WELLS & SON CO. 77-83 Genesee St. UTICA, N. Y.
Trimmings, Gloves, Laces, Hosiery, Underwear, Etc.

O'Halloran Timothy F., coremkr, h 413 Blandina.
O'Hanlon Anna, wid Thomas, h 35 Bristol. Home Phone 1082.
O'Hanlon Arthur J. (Thomas O'Hanlon & Sons), h 102 Rutger.
O'Hanlon Cath., wid Thos., h 23 Huntington
O'Hanlon Kath. M., stenog, b 35 Bristol.
O'Hanlon Loughlin, h 22 Cooper.
O'Hanlon Mary C., b 35 Bristol.
O'Hanlon Rose M., teacher Frances St. School, b 35 Bristol.

O'HANLON THOMAS & SONS. (Arthur J. O'Hanlon), mfrs of steam boilers, 2-4 Pine. (See adv index). Home Phone 482.

O'Hara Alvin, stenog, b 442 Columbia.
O'Hara Anna Mrs., hair dresser, manicuring and massage, 3 Winston Bldg., h 422 Columbia. Home Phone 1755.
O'Hara Anna, wid John, h 18 Stark.
O'Hara Carrie, wid Wm., h 924 Bleecker.
O'Hara Elizabeth, h 124 John.
O'Hara Eliz., wid Timothy, h 908 Bleecker.
O'Hara George C., tmstr, h 389 Tilden av.
O'Hara James, mach, h 94 Elm.
O'Hara James, lab, h 29 Pixley.
O'Hara James T., brass mldr, b 39 Hobart.
O'Hara Jennie, waitress, b 33 Whitesboro.
O'Hara John P., con, b 1004 Bleecker.
O'Hara Lou, b 124 John.
O'Hara Matilda, wid John, boarding, h 427 South.
O'Hara Michael, lab, b 29 Pixley.
O'Hara Nellie, b 124 John.
O'Hara Nina, op, b 924 Bleecker.
O'Hara Oliver, mtrmn, h 214 Conkling av.
O'Hara Ruba, op, b 824 Bleecker.
O'Hara Thomas A., h 24 Brinckerhoff av.
O'Hara T. Fred, bkpr, b 24 Brinckerhoff av.
O'Hara William, ppr hgr, h 924 Bleecker.
O'Hare Rose, wid John, h 74 Green.
O'Hare Thomas J., mach, b 74 Green.
Ohart M. Theo., clk, h 17½ Steuben.
Ohl Charles F., btchr, h 385 Kossuth av. Home Phone 2071.
Ohl Elmer H., slsmn, b 484 Kossuth av.
Ohl J. August, wholesale butcher, h 484 Kossuth av. Home Phone 1509.
Ohl Jules A., slsmn, h 166 Eagle.
Ohl Lucy, bkpr, b 484 Kossuth av.
O'Keefe James D., eng, h 214 Brinckerhoff av. Home Phone 3375.
O'Keefe Jane, wid Wm., h 208 Morris.
O'Keefe Jennie E., op, b 208 Morris.
O'Keefe John, air brake insp, h 35 Dudley.
O'Keefe John, engr, h 28 Louisa. Home Phone 3413.
O'Keefe Margaret, stenog, b 208 Morris.
O'Keefe Martin J., engr, b 26 Louisa.
O'Keefe Sarah E., b 28 Louisa.
O'Keefe William J., pntr, b 208 Morris.
Oken Samuel, ladies' tailor, h 18 Broadway

OLBISTON (THE) Apartment house, 371 Genesee.
OFFICE. Home Phone Br. Ex. 143.
BACHELOR APARTMENTS. Home Phone Br. Ex. 126.
DINING ROOMS, Mrs. Frances Lotz. Home Phone Br. Ex. 147.
STABLES (Schaub & Owens props), rear of Olbiston Flats. Home Phone Br. Ex. 141.

OLBISTON COMPANY (THE) (L. A. Jones sec and treas), 371 Genesee. Home Phone Br. Ex. 143.

Olcott Frank E., mtrmn, h 808 James.
Old Ladies' Home, 32 Faxton. Home Phone 3415.
Old Utica Band (George B. Smith mgr), 4 Seneca Bldg.
Olday Augusta C., wid T. A., h 366 Kossuth
Olday Clarence H., ins agt, h 350 Kossuth.
Olds George V., lab, h 55 Broadway.
O'Leary James, foreman, h 132 Webster.
O'Leary Jeremiah, agt Met. Ins. Co., h 22 Niagara.
Oley Charles N. Rev., asst pastor St. Patrick's Church, b 619 Columbia.
Oli Dominick, grocer 52 Third, h do.
Olin Giles, carp, h 49 Broadway.
Olira Felise, lab, h 11 Mohawk.
Olita Luigi, lab, h 190 Jay.
Olita Rocco, bootblk 192 Genesee, h r 190 Jay.
Olita Saverio, lab, h 31 Potter av.
Oliva Witchue, lab, b 159 Whitesboro.
Olive May, op, b 323 Varick.
Oliver Edward E., student, b 97 Albany.
Oliver Edward W., clk, h 34 Steuben.
Oliver George, ins agt, h Chadwicks.
Oliver Harry, baker, b 93 LaFayette.
Oliver Mary L., wid Nich., drsmkr, h 42½ Miller.
Oliver Mildred, b 40 Hobart.
Oliver Morton H., student, b 97 Albany.
Oliver Thomas M., insp Barge Canal, h 97 Albany.
Olivera Gerolano, carp, h 100 Jay.
Olivet Presbyterian Church (Arthur J. Dean pastor), 101-105 Howard av.
Olkowsky Alexander, lab, h 142 W'boro.
Olkowsy Frank, lab, h 93 Liberty.
Ollerenshaw Grace H., op, b 129 West av.
Ollerenshaw Jos., mason, h 129 West av.
Ollerenshaw Robert, shoe rep 40 Hickory, h do.
Olney D. Bettis, tmstr, h 90 Washington.
Olmstead The Rt. Rev. Charles T., D. D., Bishop of Central N. Y., h 159 Park av.
Olson Andrew R., carp, b 216 Miller.
Olson Anton C., carp, h 216 Miller. Home Phone 3435.
Olson Samuel M., electr, b 216 Miller.
Olszewski Peter, op, h 234 Lincoln av.

C. A. WEIR, Dealer in FRESH and SALT MEATS, POULTRY and OYSTERS in season. 1123 BLEECKER ST. HOME PHONE 248

Happy Thought Stoves ORIGINAL REPAIRS | Bannigan & Cooper, 8 AND 10 DEVEREUX ST. Home Phone 620 Bell Phone 848 | Happy Thought Ranges GENERAL REPAIRING

Before you buy Real Estate, be SURE of what you are doing. Ask us to search the title first. It may save you money and trouble

Central New York Abstract and Title Co.
27 Elizabeth Street - - Utica, N. Y.

EAGLE ALE AND LAGER Unsurpassed.

Olympian Knit Goods Co. (pres E. L. Wells, sec and treas D. L. Davies), 864 Genesee.
Omago Roberto, mason, h 814 Catharine.
O'Mahoney Mary A., stenog, b 321 Morris.
O'Mahoney Richard, towermn, h 321 Morris.
O'Malley Patrick, foremn, h 24 Bell av.
Omans Albert E., b 24 Watson pl.
Omans Susan A., wid Joel, h 24 Watson pl.
O'Mara Emma, wid Michael, h 207 South.
O'Mara Frank W., tel op, h 29 The James.
O'Mara Grace, drsmkr, b 207 South.
O'Mara John R., bkpr, h 94 Mohawk.
O'Mara Patrick, eng, h 7 McBride av.
ONEIDA BREWING CO.
(Pres and treas G. Fred Ralph, vice pres C. M. Ralph, sec W. Booth Ralph), 49 Court. Home Phone 696.
Oneida County Creameries Co., main office 9 Liberty. Home Phone 1807. Branch stores: 73 Charlotte (Thos. Houston mgr); 434 Columbia (Amelia Seelman mgr); 7 Oneida (Edith Hunziker mgr); 1016 Bleecker (Susan Clark mgr).
Oneida County Jail, Daniel P. Becker Sheriff, 731 Bleecker. Home Phone 672.
Oneida County Lodge, 207 Bleecker.
Oneida Garage Co. (pres H. S. Powell, vice pres Frank Bowen, sec and treas H. T. Foulkes, gen mgr Wm. E. Hughes), 215 Park av. Home Phone 785.
Oneida Hall Dancing Academy (The), 24-26-28 Oneida.
Oneida Hand Laundry, 201 Conkling av.
ONEIDA HISTORICAL SOCIETY (THE)
Munson-Williams Memorial Bldg., Park av cor Elizabeth. Home Phone 1816.
Oneida Hosiery Co. (George A. Frisbie treas), 11-16 U. C. Nat. Bank Bldg.
Oneida House (T. J. Walsh prop), 1-3 Oneida.
ONEIDA NATIONAL BANK
(Geo. L. Bradford pres, G. A. Niles cashier), 157 Genesee. (See adv back cover, also adv index).
Home Phone 2368.

COMMERCIAL COLLECTION CO.
COLLECTIONS MADE IN EVERY STATE.
— 91 ARCADE —

Oneida Plating Co. (Henry Schulz prop), 8-10 Devereux.
Oneida Square Market (L. A. Lawrence prop), 2 Oneida Square.
Oneida Tailoring Co. (David Arlen prop), 267 Oneida.
O'Neil Anna, supt General Hospital.
O'Neil Anna, dom, b Oneida House.
O'Neil Daniel F., decorator, h 109 Howard av. Home Phone 3406.
O'Neil Frederick L., agt, h 223 Steuben.
O'Neil John H., cond, h 74 Schuyler.
O'Neil John J., dep sheriff and jailer, h 84 Mohawk.
O'Neil Margaret, b 44 Mohawk.
O'Neil Mary, h 39 Second.
O'Neil Mary, drsmkr, b 44 Mohawk.
O'Neil Michael, h 44 Mohawk.
O'Neil Miles E., bridge emp, h 84 Mohawk.
O'Neil Sarah, b 32 Faxton.
O'Neil Thomas, lab, b 39 Second.
O'Neil Thos. F., stereotyper, b 44 Mohawk.
O'Neil Verna E., clk, b 130 John.
ONEITA KNITTING MILLS
(John B. Wild pres, N. E. Devereux sec and treas, Walter N. Kernan vice pres, Andrew Frey supt, Roger J. Rock asst treas), 159-173 Broad. (See adv index). Home Phone 981.
Ontario Button Co. (George A. Frisbie treas), 11-16 U. C. Nat. Bk. Bldg.
Ontario Knitting Co. (George A. Frisbie treas), 11-16 U. C. Nat. Bk. Bldg.
Opper Frederick J., bkpr, h 14 Taylor av.
Oram Ida, recording clk, b 4 Clark pl.
Oram Ida, stenog, b 107½ Park av.
Orazio Frederick, op, h 644 Catharine.
Orchard Harry C., litho prsmn, b 77 Steuben.
Orcutt George, engr, h 15 Brayton Park pl.
Orcutt Ida M., tlrs, b 103 Steuben.
Orcutt Mary T., wid Alonzo E., h 103 Steuben.
O'Reilly Annie Mrs., nurse, b 249 Genesee.
O'Reilly Annie, h 174 Rutger.
O'Reilly Bridget, wid James, h 7 Gold.
O'Reilly Edward P., trav, b 25 Dudley av.
O'Reilly Emma L., wid Thos. F., h 18 Grant
O'Reilly Genevieve E., b 41 Taylor av.
O'Reilly John A., wall paper and paints 215 Columbia, h 7 Melrose av.
Home Phone 823.
O'Reilly Margaret, wid Thos., h 116 Morris.
O'Reilly Mary, op, b 116 Morris.
O'Reilly Mary, bkpr Savage Arms, b at Clinton.
O'Reilly Patrick J., undertaker 25 Dudley av, h do.
O'Reilly Thomas A., h 41 Taylor av.
O'Reilly Thomas F., sec Mathews & Co., h 15 Albany.
Orendorff Carlo, op, h 118 Jay.

WILLIAM BLAIKIE COMPANY
PRESCRIPTION DRUGGISTS
UTICA, N. Y.

TRUSSES, CRUTCHES AND SICK ROOM SUPPLIES

WILLIAM E. GREEN takes off your shingles and replaces them with slate at very little difference in the cost. Cor. Lincoln Ave. and Hickory St.

Utica School of Commerce
ONEIDA NATIONAL BANK BLDG. T. J. RISINGER, Prin'l

Orendorff Floyd, brass finshr, b 33 Hubbell.
Orgel Joseph, cond, h 16 Kathleen.
Orgel Nichols, retired, b 133 West.
Orient Perfume & Extract Co. (Pratt G. Smith), manufacturing chemists, 67-71 N. Genesee.
Orient Stamp Co. (M. J. Horn mgr), 27 Arcade.
Oriental Store (M. & S. Salisian), 49-51 Genesee.
Orifino John, pdlr, h 105 Third av.
Origeme Carmino, tailor, h 105 Elizabeth.
Origeme John, lab, h 105 Elizabeth.
Origeme Rosina, op, b 105 Elizabeth.
Orion Acetylene Gas Co. (John G. Knapp agt), 24 Pearl.
Orlander Elick, lab, h 5 Hoyt.
Orloff Martha M., lndrs S. H.
Orloff Mary, att S. H.
Orlowsky Joseph, mach, h 148 Whitesboro.
Orlowsky Stauhe, lab, h 5 Morris la.
Ormsbee John (McLeod & Ormsbee), h 6 Summit pl.
Ormsbee George E. (Hayes & Ormsbee), h 199 Park av.
O'Rourke John M., acct, h 11 Sunset pl.
O'Rourke Joseph, insp, h 1035 Sunset av.
O'Rourke Thomas E., h 104 N. Genesee.
Orpheum Theater, 34 LaFayette (Ford Anderson, mgr and lessee).
Orphin Nicholas, waiter, b 72 Charlotte.
Orr Samuel, slsmn, b 107 Park av.
Ortley Christian, lab, h 266 Mohawk.
Ortman Clara, wid Chas. J., b 52 Plant.
Osber Philip, pdlr, h 114 Whitesboro.
Osborne Arthur R., pntr, b 80½ Frances.
Osborne Charles E., clk, b 32 City.
Osborne George J., lab, h 163 West.
Osborne John, clk, b 136 John.
Osborne Mae, bkpr, b 32 City.
Osborne Robert R., pntr and ppr hgr, h 80½ Frances. **Home Phone 2767.**
Osborne Samuel F., agt, b 37 Fay.
Osborne William M., h 850 Genesee. **Home Phone N. H. 18.**
Oschanski Felix, lab, b 93 Liberty.
Osgood Clara, op, b 1126 Bleecker.
Osgood Ida, wid Calvin, b 1126 Bleecker.
O'Shea Timothy, nurse S. H.
Ossinowsky Lazur, teacher, h 14 Seneca.
Oster Andrew J., lunch wagon, h 84 Plant.
Oster Andrew, h 418 Varick.
Oster Anna, op, b 418 Varick.
Oster Caroline, helper S. H.
Oster Charles, chef, h 420 Varick.
Oster Charles L., meat market 368 Whitesboro, h do. **Home Phone 2154.**
Oster Frances, b 418 Varick.
Oster George P., barber, b 91 Liberty.
Oster Henry, op, b 408 West av.

Steber
ARTE ET INDUSTRIA
MILLINERY
BLANDINA STREET, NEAR GENESEE,
UTICA, N. Y.

Oster Joseph F. (Oster's Product Co.), h 258 Lincoln av.
Oster Joseph, carp, b 127 Albany.
Oster Louis M., butcher, h 92 Erie.
Oster Margaret, wid Frank X., h 48 Rutger. **Home Phone 1847.**
Oster Mary, mlnr, b 408 West av.
Oster Michael, butcher, h 530 Blandina.
Oster Peter, clk, b 141 Mary.
Oster Rose M., clk, b 418 Varick.
Osterhoudt Fred D., op, h 197 Nichols.
Osterhout William B., bartndr, h 98 John.
Osterman Charles M., clk, b 93 Cooper.
Osterman Geo. S., lino op, b 48 Potter av.
Osterman Joseph, op, b 33 Hope.
Osterman Lillian, wid J. J., b 93 Cooper.
Osterman Nicholas, cigar mkr, h 33 Hope.
Osterman Nicholas, janitor, b 436 Columbia.
Osterman Peter, cigar mkr, h 93 Cooper.
Osterman Wm. J., linemn,h 75 Watson pl.
Ostrander Frederick, lab, b 77 City.
Ostrander Harvey, pntr, b 103 West.
Ostrowski Bernat, mldr, h 44 Kirkland.
Oswald Paul A., shpg clk, h 328 Catharine.
Oswego Apartment House, 37-39 Oswego. Home Phone connecting all apartments.
Otis Edward J., sales mgr Utica Motor Car Co., b 842 Bleecker.
OTIS ELEVATOR CO.
(T. L. Davidson rep), mfrs passenger and freight elevators, 19 Arcade Bldg. (See insert opp. Elevators in Business Directory).
O'Toole Agnes M., clk, b 3 Rutger Terrace.
O'Toole Anna, wid John J., h 3 Rutger Terrace.
O'Toole Anna L., stenog, b 90 Mathews av.
O'Toole Bridget, op, b 60 Court.
O'Toole Frank W., trav, b 132 Rutger.
O'Toole Henry, lab, h 82 Stark.
O'Toole James, bakery 224 Seymour, h do.

131 GENESEE
THE FRANTZ
LADIES AND GENTLEMEN
INN
131 GENESEE

THE SYRACUSE TRUST CO., TRUSTEE and AGENT
De L. P. WHITE, Representative.
First Class Stores and Offices to rent in Arcade and other Bldg's. Inquire at office, Arcade Bldg.

RUDOLPH J. GUCKEMUS
POPULAR PRICE MERCHANT TAILOR
414 VARICK STREET. UTICA, N. Y.

JOHN A. ROBERTS & CO.,
The LARGEST and LEADING DRY GOODS and CARPET HOUSE in Utica.

INSURANCE. E. F. & J. S. KERNAN, Devereux Block. See Page 3 for List of Companies. Phones: Home 2210; Bell 1035

H. J. BRANDELES,
HEATING - PLUMBING
AUTOMATIC SPRINKLER
EQUIPMENTS.
101 LA FAYETTE ST.

O'Toole James, chckmn Bagg's Hotel, h 266 Oneida.
O'Toole Jas. Jr., lin op, b 224 Seymour av.
O'Toole J. Edward, drghtsmn, b 90 Mathews av.
O'Toole Margaret, maid 19 Faxton.
O'Toole Marg., wid Jas. F., h 90 Mathews.
O'Toole Margaret, wid Wm., h 36 Broad.
O'Toole Michael (O'Toole & Werren), h 61 Court.
O'Toole Walter E., stenog, b 224 Seymour.
O'Toole Winnie, dom, b 135 Mary.
O'Toole & Werren (Michael O'Toole and Emil A. Werren), saloon, 61-63 Court. **Home Phone 1794.**
Ottenwalder Clyde, op, b 1019 Bleecker.
Ottenwalder Walter, electr, h 1019 Bleecker
Ottman Anna Mrs., h 34 The James.
Otto Catherine, op, b 173 Elizabeth.
Otto Charles, ctr, b 173 Elizabeth.
Otto Frederick, btchr, h 173 Elizabeth.
Otto Frederick J., pntr, h 666 Mary.
Otto Harrison S., clk, b 173 Elizabeth.
Ottway Emma, dom 26 Summit pl.
Ouklakouski Joseph, presser, h 16 Thorn.
Overacker Clyde H., slsmn, b 430 Columbia.
Overacker Sarah, wid Dan'l, h 430 Columbia
Overend Ann, wid Nathan, h 57 LaFayette.
Overend Joseph, ctr, h 14½ Edward.
Overocker Ann N., wid T. H., h 95 Kemble.
Overocker Clara L., b 95 Kemble.
Overstack Fred, lab, h 2 Marron av.
Owattio Arnaro, lab, h 715 Catharine.
Owen Alice C., mlnr, b 21 West. **Home Phone 3097.**
Owen Ann Mrs., b 32 Faxton.
Owen Annie F., wid Wm. M., b 78 Eagle.
Owen Arthur L., bkpr, b 38 The James.
Owen Catharine, b 21 West.
Owen Crasto A., eng, h 57 Miller.
Owen David H., driver, h 9 Warren.
Owen David T., janitor, h 44 Cottage pl.
Owen Edward, cp, b 22 Fay.
Owen Elizabeth, dom 8 West.
Owen Elizabeth, b 10 Howard av.

Owen Elizabeth, mlnr, b 21 West.
Owen Elizabeth, att S. H.
Owen Ella, wid Griffith, h 1000 Sunset av.
Owen Ernest V., linemn, b 1000 Sunset av.
Owen Evan Morris, blksmth 30 Elizabeth, h 154 Miller.
Owen Frances G., b 515 State.
Owen Fred'k W. (W. E. Owen & Son), h 511 State.
Owen George M., b 1000 Sunset av.
Owen George V., trav, h 12 McQuade av.
Owen George W., mach, h 76 West.
Owen Gwen, dom 6 Kent.
Owen Hugh T., rec•teller First Nat. Bk., h 58 Elizabeth.
Owen Iva, b 70 Elizabeth.
Owen John Mrs., b 41 Dudley av.
Owen John, tmstr, h 173½ Brinckerhoff.
Owen John W., linemn, h 1000 Sunset.
Owen Joseph L., drg clk, h 38 The James.
Owen John S., bkp, h 847 Dudley av.
Owen J. Francis, carp, h 9 High.
Owen Lillian M., smstr, b 1000 Sunset av.
Owen Margt, wid Richard, h 225 Blandina.
Owen Martha E., teacher School No. 21, h at Whitesboro.
Owen May, cash, b 1000 Sunset av.
Owen Mary J., wid John, h 8 William.
Owen Norman R., optician, b 225 Blandina.
Owen Richard, cab mkr, h 21 West.
Owen Robert, carp, b 50 Howard av.
Owen R. J., slsmn, b 1 Cooper.
Owen William, op, b 68 Steuben.
Owen Wm. E. (W. E. Owen & Son), h 515 State. **Home Phone res 1117, bus 399.**
Owen W. E. & Son (Wm. E. and Fred'k W.), flour and feed, 27 Liberty. **Home Phone 399.**
Owen Wm. G., carp, h 125 Conkling av.
Owen William H., att S. H.
Owen Wm. H., Empire State Adv Co., h 70 Elizabeth.
Owen William H. Jr., b 70 Elizabeth.
Owen William R. (sec and treas Owen & Griffiths Co.), h 6 Faxton. **Home Phone 3350.**
Owen Zephaniah E., grocer cor Eagle and Steuben, h 62 Eagle.
Owen & Griffiths Co. (John W. Griffiths pres, Wm. R. Owen sec and treas), wholesale grocers and commission merchants 25-27 John. **Home Phone 120.**
Owens Albert S. (Owens & Beyer) also A. L. Owens Ice Cream Co.; h 34½ Scott. **Home Phone 3590.**
Owens Alfred, ptrn mkr, h 63 Taylor av.
Owens Anna, op, b 121 Mary.
Owens Annie, b 79 Lansing.
Owens Anna, op, b 131 Taylor av.
Owens Benjamin J., clk 20 Genesee, h 26 First, New Hartford.

Utica Paper Box Co.
35-37-39-41 LIBERTY ST.
C. N. Y. Phone 164-A. Home Phone 164.
KNIT GOODS, CONFECTIONERY WEDDING CAKE BOXES

THE UTICA ICE COMPANY
Guarantees Full Weight to everyone. Only Pure City Reservoir Ice sold.
Both Phones 165. 152 KEMBLE STREET.

J & M ELECTRIC CO., 204 Genesee Street. The Best Novelties in FANS.

OWENS A. L. ICE CREAM CO. (A. S. OWENS PROP.), FANCY ICE CREAM AND PARTY SUPPLIES, DRY PACKED BRICKS A SPECIALTY, 249 GENESEE, FACTORY 45 JAY. BOTH PHONES 706.

Owens Carrie A., wid Robt, h 230 Nichols.
Owens Cath., wid O. D., h 102 Blandina.
Owens Cath., clk John A. Roberts, b N. Y. Mills.
Owens Chas., wood finshr, b 333½ Bleecker
Owens David, h 42 Kemble.
Owens David, driver, b 339 Wheeler av.
Owens David E., fireman, h 709 Sunset. Home Phone 2082.
Owens David G. Jr., lab, b 42 Kemble.
Owens David J., cartmn, h 121 Taylor. Home Phone 3578.
Owens D. Owen, coachman, h 145 Elm.
Owens D. Spencer, op, h 75 Mathews av.
Owens Edward C., frght insp, b 735 Mary.
Owens Elizabeth A., wid Wm. J., drsmkr, b 41 Eagle.
Owens Elizabeth, dom, b 77 Lansing.
Owens Elizabeth L., wid Owen, h 90 Eagle.
Owens Ella, nurse, b S. H.
Owens Emma J., mlnr, h 112 Washington.
Owens Esther, clk, b 31 Leah.
Owens Evan W., h 79 Broad.
Owens Florence, op, b 86 Seymour av.
Owens Frank, bkpr, h 60 Square.
Owens Frank, op, h 69 Spring.
Owens Frank T., pntr, h 49 Watson pl.

OWENS FREDERICK T. Physician and surgeon office 1½ Steuben Park, h do. Home Phone bus 111.

Owens Fred W., mgr W. L. Douglass Shoe Co., b 164 Blandina.
Owens George C., retired, h 30 Elm.
Owens G. Arthur, sec Griff M. Jones Co., b 121 Taylor av.
Owens Gifford J., car insp, h 190 Miller.
Owens Griffith, farmer Masonic Home, b do
Owens Griffith, clk, b 16 Spring.
Owens Hannah E., teacher School No. 18, b 102 Blandina.
Owens Henry W., jan, h 167 Park av.
Owens Harold V., sec and treas Dale Engnr Co., b 249 Genesee.
Owens Howard J., op, b 121 Taylor av.
Owens Hugh, carp, h 46 Leah.
Owens Hugh, steam fitter, h 40 Huntington.
Owens James F., metal pol, b 230 Nichols.
Owens John C., car rep, b 41 Eagle.
Owens John G., janitor, h 216 West.
Owens John H., foreman, h 31 Leah. Home Phone 2608.
Owens John J., boarding, h 62 Hotel.
Owens John W., carp, h 32 Mortimer.
Owens Joshua G., com trav, h 823 Genesee.
Owens J. Carroll, clk, b 735 Mary.

2 BLANDINA ST. SILVERWARE MURPHY CUT GLASS JEWELER DIAMONDS OPP CITY HALL

Owens Laura M., b 41 Eagle.
Owens Leonard A., bkpr, b 41 Eagle.
Owens Lizzie M., drsmkr, b 41 Eagle.
Owens Louis F., op, b 230 Nichols.
Owens Lucia J., teacher Whitesboro St. School, b at Whitesboro.
Owens Magdalena M., h 42 Main.
Owens Mamie A., stenog, b 52 Hotel.
Owens Mamie, wid T. Jas., h 262 Oneida.
Owens Margaret L., b Lorraine Flats. Home Phone Br. Ex. 69.
Owens Marie T., clk, b 164 Blandina.
Owens Marmaduke, clk, b 407 Varick.
Owens Marion S., wid Albert L., prop The Albert 249 Genesee, h do. Home Phone 2091.
Owens Mary, wid Thos. W., b 200 Howard.
Owens Mary A., bkpr, b 735 Mary.
Owens Owen, carp, h 21 Addington pl.
Owens Owen H., op, h 194 Miller.
Owens Owen J., janitor, h 131 Taylor av.
Owens Owen P., lab, h 12 Louisa.
Owens Richard W., road master U. & M. V. Ry., h 955 Bleecker.
Owens Robert, att S. H.
Owens Robt. P., blksmth, h 110 Lansing.
Owens Robert, RR. man, h 42 Whitesboro.
Owens Robert R., bkpr, h 77 Broad.
Owens Rosamond L., wid J. A., b 200 Howard av.
Owens Stanley, trav, b 61 Kanatenah. Home Phone Br. Ex. 114.
Owens Theresa, wid J. P., h 735 Mary.
Owens Thos., stone cutter, h 201 Steuben.
Owens Thos. E., mach, h 158 Lansing.
Owens & Beyer (A. S. Owens & Geo. Beyer), caterers 249 Genesee.
Owens Wallace L., drghtsmn, b 249 Genesee
Owens Walter B., trainman, h 20 Gold.
Owens William, dresser, h 20 Stark.
Owens William, h 164 Blandina.
Owens Wm. A., gen mgr Sanitary Milk Co., h 25 Kemble.
Owens Wm. E., trav, h 128 Brinckerhoff.
Owens Wm. J., slsmn, h 56 Steuben.
Owens W. L., stmftr, b 21 Addington pl.
Owston Adelbert J., pool rooms Little Falls, b 95 Charlotte.
Owston Frank H., tea agt, h 80 Leah.
Owston Fred W., clk P. O., h 87 LaFayette.
Owston Lena L., stenog, b 95 Charlotte.
Owston Wm. H., contr, h 45 Leah.

DISTINCTION SMARTNESS CORRECT FIT Characterize all the suits we will show you . . . . . | Maher Brothers | La Fayette and Seneca Sts.

Heating & Ventilating | If your work is done by me it is the best money can buy. Both Phones. Estimates furnished.
P. W. SCHNEIDER, Devereux Block.

BELL PHONE 147 I.
UTICA CONSERVATORY OF MUSIC
196 GENESEE
196 GENESEE
HOME PHONE 696

P

Pabst Frederick, lab, b 56 Stark.
Pacano Fermeto, tailor, h 679 Bleecker.
Pacelli Alesandor, op, h 273 Jay.
Pacey Charles, foreman, h 256 Seymour.
Pacey John W., glazier, h 109 Elm.
Pacherelia Ferdinand, lab, h 103 Elizabeth.
Pachl John C., musician, h 133 Schuyler.
Pacifico Alfonse, photog 643 Bleecker, h do.
Pacilio Antonio, grocer 193 Jay, h do.
Pacilio Vincenzo, saloon 602 Bleecker, h do. Home Phone 1404.
Pacillio Rocco, lab, h 73 Broad.
Pacini Fermo, tailor, h 679 Bleecker.
Pacius John A., lab, h 22 Bristol.
Packman Wm. L., bicycles 50-52 John, b 8 Lansing.
Paddon Fred N., ptrn mkr, b 51 Blandina.
Paddon Honora, b 17 Kemble.
Paddon Jas. B., h 80 Kemble. Home Phone res 1137.
Paddon Wm. J., house and sign painter 77 Washington, h 17 Kemble.
Padeski Alex., op, h 31 William.
Padi Francesco, lab, h 3 Clay.
Padley Chas O., town clerk New Hartford, b 816 Genesee.
Padley Rose O., wid John H., h 816 Genesee
Padley Sarah M., teacher, b 816 Genesee.
Padrenostra Antonio, lab, h 452 Jay.
Padulo Giovanni, lab, h 170 Broad.
Padulo Jerry, lab, h 94 Third av.
Padulo Joseph, lab, h 115 Third av.
Paeo Michael, lab, h 11 Canal.
Pagan Frank J., mldr, b 452 Columbia.
Page Fred'k F., bank, school and church furniture, jobber dictionaries, library books and flags, h 13 Sherman pl.
Page Hanson C., h 857 Bleecker.
Page Margaret, h 13 Hart.
Page Martha J., wid Howard E., b 107 Miller.
Page J. Marian, clk, b 13 Hart.
Page Wm. R., mach, h 919 Bleecker.
Pagliaro Francesco, lab, h 444 Jay.
Paglio James, lab, h 81 Third av.
Pahnke Fred, lab, h 6 Lock.
Paige Vincenzo, lab, h 391 Jay.
Paine Wm. E., stereo, h 122 Rutger. Home Phone 3273.
Paine William J., barber, h 48 South.
(Paine, see Payne).
Painter Charles, fireman, h 138 Square.
Palace Laundry (P. M. Wunsch prop) 146 South. Home Phone 1983.
Paladino Joseph, saloon 111 Elizabeth also grocer 94 Third, h do. Home Phone 1823.
Palado Nicola, lab, b 4 Montgomery.
Palagreco Joseph, lab, h 624 Bleecker.
Paladino Mary, op, b 94 Third av.
Paladino Paul, lab, h 99 Third av.
Palambo Pasquale, meat mkt 917 Bleecker, h do.
Palaodino Domenico, lab, b 12 Morehead.
Palczynski Victor, lab, h 35 Thorn.
Palermo Michele, op, h 822 Catharine.
Pall Jas., mach, b 133 Mary.
Palladino Paolo, tailor, b 184 Jay.
Pallaggi Giovanni, lab, h 194 Jay.
Pallone Angelo, h 119 Elizabeth.
Pallone Luigi, carp, h 107 Third av.
Palmer Alexander, musician, b 211 Lincoln.
Palmer Arthur F., tmstr, b 108 LaFayette.
Palmer Burton H., mach, b 108 LaFayette.
Palmer Cornelia E., teacher Kindergarten School No. 20, b 46 Rutger.
Palmer Daniel B., carp, h 630 Neilson.
Palmer Edith B., b 522 State.
Palmer George H., barkpr, b 49 Cornelia.
Palmer Harold L., medical supt and treas S. H., h do.
Palmer Harry, lab, b 61 N. Genesee.
Palmer Hester E., wid C. F., h 46 Rutger.
Palmer Horace W., h 522 State.
Palmer Ida R., h 4 Cottage pl.
Palmer Imogene M., h 4 Cottage pl.
Palmer James N., clk, h 138 Elm.
Palmer Jessie F., b 580 Whitesboro.
Palmer Lelia B., teacher Academy, b 287 Genesee.
Palmer LeRoy W., clk Rathbun & Co., b N. Y. Mills.
Palmer Mahala M., wid Lorenzo T., b 52 Shaw.
Palmer Margaret, wid Jordan, b 120 Howard av.
Palmer Marg., wid Herbert, h 1 Kathleen.
Palmer Margaretta Mrs., b 522 State.
Palmer Myrtle M., mlnr, b 1 Kathleen.
Palmer M. Augusta, agt, b 134 John.
Palmer Rolla C., insp, h 128 Mary.
Palmer Roy A., stenog, h 221 Jefferson av.
Palmer Roy W., slsmn 20 Genesee, h N. Y. Mills.
Palmer Sarah, wid Wm., b 18 Johnson pk.
Palmer Sarah C., wid Geo. B., b 60 Plant.
Palmer Sarah Jane, wid Wm., h 49 Cornelia
Palmer Walter B., physician 75 Brinckerhoff av., h do.
Palmer Walter N., barber, h 201 Varick.
Palmer Wm. E., slsmn, h 18 Johnson pk.
Palmesano Domenico, lab, h 10 Morehead.
Palmieri Frank, foreman, h 148½ Elizabeth
Palmieri Nicola, lab, h 764 Bleecker.
Palmiero Nicola, lab, h 631 Catharine.

DR. H. F. GUILLAUME, DENTIST. CROWN AND BRIDGE WORK. CLARENDON BLDG. BOTH PHONES.

BALLDA ELECTRIC CO. 229 Genesee Street. Mazda Columbia Lamps

EYESIGHT WE CAN GIVE YOU! 50,000 Satisfied Patients. KENNEY S
GLASSES MADE TO ORDER. PRESCRIPTIONS FILLED. 232 GENESEE STREET, UTICA HOME' PHONE 1230.

Palocco Joseph, mason, h 450 Jay.
Palomba Tony, op, h 917 Bleecker. **Home Phone 3547.**
Palono Francesco, lab, h 119 Elizabeth.
Panaro Frank, mason, h 13 Morehead.
Panasiewcz Anthony, grocer 118 Lincoln av., h do.
Panasiewcz Joseph, carp, b 118 Lincoln.
Pandolfo Joseph, lab, h 83 Mohawk.
Pandolfo Lawrence, lab, h 6 Gilbert.
Pandolfo Michael, lab, h 83 Mohawk.
Paluliski John, lab, h 89 Nichols.
Panetto Joseph, grocer 31 Third av., h do.
Pannisk Frederick, lab, h 17 Floyd.
Pannisk William, op, b 17 Floyd.
Pano Vincenzo, lab, h 319 Jay.
Panzino Rocco, brk lyr, h 513 Mary.
Panzone Tancredi, tailor, h 652 Catharine.
Paolantonio Angelo, grocer 1 Gilbert, h do. **Home Phone 1279.**
Paolantonio Frank, clk, b 653 Catharine.
Palolo Guallo, boot black, h 53½ Park av.
Paolo Nicola, lab, h 193 Jay.
Papa Anthony, lab, h 9 Washington.
Pappas Nick, waiter, b 339 Bleecker.
Pape Edw. T., supt Prudential Ins Co. 62 U. C. N. B. Bldg., h 52 Oneida. **Home Phone 3594.**
Pape William, lab, b 2 Thomas la.
Papes Thos., pop corn, b 58 Hotel.
Papkin Hyman (Rabbi) h 38 Seneca.
Pappin Harry, mldr, b 904 Columbia.
Pappin James H., att S. H.
Parano Donato, op, h 9 Morehead.
Paravisso Vincenzo, lab, h 894 Catharine.
Pardini Adama, lab, h 894 Catharine.
Paris Model Cloak Co., David Myers prop), 47 Genesee. **Home Phone 2151.**
Parish House, Church of the Holy Cross Mattie Southworth matron, 344 and 346 Jay.
PARISIAN CLEANING AND DYEING CO. **(N. A. McQueen mgr), 309 Columbia. Home Phone 3139.**
Park Alva N., tmstr, h 86 Nichols.
PARK AVENUE (THE) **Boarding house (Mrs. C. C. Green prop), 164 Park av. (See adv. index).**
Park Baptist Church, Rev. G. W. Ball pastor, Steuben Park cor West. **Home Phone 3512.**
Park Benj. N., mach, b 86 Nichols.
Park Board City of Utica (W. H. Morton sec), 41 Martin bldg. **Home Phone 32.**
Park Harvey J., ex driver, h 12 Walker.
Park H. M. Mrs., h 89 Rutger.
Park William, carp, b 86 Nichols.
Parker Anna Z., op, b 98 Mohawk.
Parker Bessie, op, b 3 Thorn av.
PARKER CHARLES **Machine shop 2 Fay, h do. (See adv. index).**

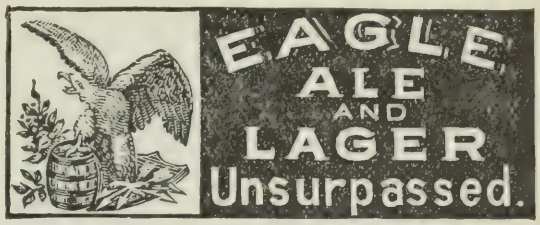

Parker Edward O., lab, b 98 Mohawk.
Parker Edward W. (Parker & Stewart), b 451 Columbia.
Parker Edw. W. Jr., mtrmn h 453 Columbia
Parker Eliz., wid Chas., b 86 Blandina.
Parker Estelle D., teacher Advanced School b 10 Court.
Parker Fred E., trav also Parker & Co., h 147 Oneida. **Home Phone 2939.**
Parker George, tmstr, h 3 Thorn av.
Parker George A., drftsmn D. L. & W., b 18 Spring.
Parker Geo. F., coremaker, b 98 Mohawk.
Parker Geo. P., mason, h 98 Mohawk.
Parker George W., agt Prudential Ins Co., h Chadwicks.
Parker Harriet E., supt St. Lukes Hosp., h do.
Parker Harriet W., b 29 Kemble.
Parker James F., stm ftr, h 644 Mary.
PARKER JOB SONS **(Thomas S. Parker) grocers 191 Genesee. Home Phone 714.**
Parker John (Parker & Co.), h 136 Oneida. **Home Phone 2417.**
Parker John Jay, ex msngr, h 37 West.
Parker Josiah S., buyer, h 761 Genesee.
Parker Loring W., h 10 Court.
Parker Louis, mech, b 18 Spring.
Parker Maria M., teacher Kemble Street School, h 48 Oneida. **Home Phone 2425.**
Parker Mary E., bkpr, b 98 Mohawk.
Parker Mary G., teacher Kemble Street School, h 48 Oneida.
Parker Peter P., farmer, h Tilden av nr Eagle.
Parker Richard, clk, b 3 Thorn av.
Parker Thomas S. (Job Parker's Sons), h 36 Watson pl. **Home Phone 2808.**
Parker Timothy, h 121 Howard.
PARKER & STEWART **(Edward W. Parker and Charles Stewart), tinners and roofers 30 Pearl. (See adv. index). Home Phone 1270.**

KELLER'S OLD-FASHIONED CHOCOLATES. Sold everywhere. 5c. pkgs. only

EMPIRE COAL CO
E. M. ANTISDEL
PHILLIP E. LEWIS
BEST GRADES OF COAL & WOOD
195 STEUBEN
HOME Phone 101

ROBERTS AND AITKEN COAL HOME PHONE 781

OUR SUITS are made to please the critical dresser. The more critical you are, the more we urge you to see them.
MAHER BROTHERS
COR. LA FAYETTE and SENECA STREETS.

W.H. GUERNSEY, MANAGER.
BRANCH OFFICE
WHITEHEAD & HOAG CO.
BADGES-BUTTONS-BANNERS
P.O. BOX 334 ROME, N.Y.
BOTH PHONES 178

PARKER & CO.
(John and F. E. Parker), stoves, tinware and house furnishings 131 Genesee. Home Phone 2877.
Parker Wesley, lab, h 300 N. Genesee.
Parkhurst Charles E., op, h 201 Erie.
Parkhurst Hester A., b 32 Faxton.
Parkhurst Jabez(clk 135 Genesee, h Oriskany, N. Y.
Parkhurst Richard, clk 77 Charlotte, h Oriskany.
Parkhurst Willard L., mach, b 422 Sunset.
Parks Louis E., mgr Walling Carriage Co., h 155 Brinckerhoff av. Home Phone 2465.
Parland James, tmstr, b Northern Hotel.
PARLOR SHOE STORE (THE)
(A. Spencer Hughes prop), footwear and hosiery 185 Genesee. Home Phone 673.
Parmeter E. M. Mrs., nurse, b 15 Eagle.
Parnema Michele, op, h 127 Elizabeth.
Parravata Raffaelo, grocer 111 Eliz., h do.
Parris Albert L., saloon 10 Elizabeth, b do.
Parrott Arthur B., shpg clk, b Deerfield.
Parrott Leslie, mach, h 65 Leah.
Parrotta Joseph, saloon 149 Jay, h do.
Parry A. Gwladys, stenog, b 168 Park.
Parry David, mach, h 4 Addington.
Parry Elizabeth, b 4 Howard av.
Parry Fred B. (Wm. B. Parry & Sons), h 79 Miller.
Parry Harry, student, b 168 Park av.
Parry H. Barrow (Wm. B. Parry & Sons), h 8 Summit pl.
Parry H. Gray, bkpr, b 173 Steuben.
Parry J. Hughes Mrs., h 168 Park av.
Parry J. Wm., bkpr, b 12 Seymour av.
Parry Katherine B., b 12 Seymour av.
Parry Margaret, nurse Gen Hosp.
Parry Mary J., drsmkr 57 Lansing, h do.
Parry Richard, janitor Home for Aged Men and Couples.
Parry Thomas, h 211 West av.
Parry Wm., milk dealer 101 Court, h do. Home Phone 1935.

THE EAGLE BREWING CO.
EXTRA FINE
ALES AND LAGER
PHONE 645

Parry Wm. B. (Wm. Parry & Sons), h 12 Seymour av.
Parry Wm. B. & Sons (Wm. B., Fred B. and H. Barrow), wholesale hardware 29-31 Liberty. Home Phone 607.
(Parry, see Perry).
Parshall Arthur B., engr, h 300 Albany.
Parshall Fred'k A., meat ctr, h 132 Park av
Parschell Olive H., forelady, b 121 Mary.
Parsons Amelia, b 267 Brinckerhoff av.
Parsons Cath., wid Thos., h 515 Columbia.
Parsons Matilda, h 267 Brinckerhoff av.
Partlow Howard W., mach, h 37 Tracy.
Parula Michael, op, h 55 Park av.
Paruro Domenico, lab, h 105 Third.
Pascoe George, mason, h 135 Howard.
Pascoe May, b 135 Howard av.
Pasik Frank, grocer 1 Cedar, h do.
Pasquarella Tony, barber 433 Bleecker, h do
Passalaqua Antonio, lab, h 59 Park av.
Passani Pietro, lab, h 522 Catharine.
Passeno Louis, lab, h 17 Morehead av.
Pasternok Frank, lab, h 88 Spring.
Passone Oriza, lab, h 115 Third av.
Pastori John, lab, h 63 Hubbell.
Patience Herbert, carp, h 47 Blandina.
Patriarca Jos. (Patriarca, Grimaldi & Potenza), also hardware 644 Bleecker, h do. Home Phone 959.
PATRIARCA, GRIMALDI & POTENZA
(Joseph Patriarca, Costanzo Grimaldi and Rocco Potenza), carpenters, contractors and builders 644 Bleecker. (See adv. index). Home Phone 959.
Patrick Cath., wid Alex., h 1 Marron av.
Patrick John, lab, h 49 Potter av.
Patrick Joseph, lab, h 37 Water.
Patrick Joseph S., horse shoer 2 Pine, h 316 North Genesee.
Patrick William H., trav, h 15 Hobart. Home Phone 414.
Patszerinski Albert, lab, h 4 Thorn.
Patten Edw. K. (Duggan & Patten), b 135 John.
Patten Harry S. Hon., lawyer 10 Arcade, h at Whitesboro.
Patten Jane K. Mrs., h 135 John.
Patten Lewis D., op, h 210 Miller.
Patten Rose E., b 135 John.
Pattengill Kate A., stenog, b 77 Howard av.
PATTENGILL L. FITCH, M. D.
OFFICE AND RESIDENCE 77 HOWARD AV. HOURS 11 TO 12 A. M., 4 TO 5 AND 7 TO 8 P. M., SUNDAYS 2 TO 4 P. M. BELL PHONE 832-F.
Patterson Agnes Mrs., h 128 South.
Patterson Annie M., teacher Bleecker St. School, b 52 Cooper.
Patterson Arthur H., eng, h 28 Mandeville.
Patterson Edw., cigar mkr, b 52 Cooper.
Patterson Eliza, wid Edw., h 52 Cooper.
Patterson Elizabeth, dom 5 Kent.
Patterson Ella, b 10 Hopper.

Greek Fruit Store
GENESEE, COR. PEARL.
The Best in Fruit, Nuts, Confectionery.

J. B. Wells & Son Co. 77-83 Genesee Street UTICA, N. Y.
The OLDEST AND MOST RELIABLE Dry Goods House in Central New York

Patterson H. Maria, wid Thomas E., h 77½ Howard av. **Home Phone 1837.**
Patterson John T., driller, b 24 Hickory.
Patterson Jos. L., mason, h 40 Taylor av.
Patterson Mary, op, b 413 Bleecker.
Patterson Rebecca T., wid John, clk, b 32 Kanatenah. **Home Phone Br. Ex. 12.**
Patterson Saul P., mach, h 24 Hickory.
Patterson Sylvanus E., con, h 735½ Genesee
Patterson Thos. A., mach, h 24 Hickory.
Patton Eliz., wid Jas. D., h 219 Mohawk.
Patton Jas. J., plmbr, b 219 Mohawk.
Patton Lizzie O., b 10 Stark.
Patton Wm., potrait painter 96 Charlotte, h do.
Paul Brother, b 89 John.
Paul Catharine F., h 420 Mary.
Paul Geo. H., baggemn, h 11 Walnut.
Paul John C., jeweler, b 11 Walnut.
Paul John W., b 420 Mary.
Paul Norman, pattern mkr, b 420 Mary.
Paulo Dominick, mldr, h 6 St. Joseph.
Pauth Miner G., op, h 309 Varick.
Pavia Chas (Pavia & Bertolini), h 82 Third.
Pavia Vito, lab, h 82 Third av.
Pavia & Bertolini (Chas. Pavia and Alfred Bertolini), saloon, 629 Bleecker. **Home Phone 3061.**
Payne Chas. A., op, h 39 Oswego. **Home Phone Br. Ex. 85.**
Payne Edgar C., cigars, confctry and baked goods, 668 Mary, h 197 Elizabeth.
Payne Grace H., cashier, b 403 Mary.
Payne Gertrude, smstrs, b 403 Mary.
PAYNE G. WILL,
Optician and jeweler, 88 Genesee, h 16 Scott.
Home Phone, res. 1248, bus. 1809.
Payne Henry A., mldr, h 639 Mary.
Payne Howard, clk, b 639 Mary.
Payne Irvin W., RR. dispatcher, h 332 Brinckerhoff av.
Payne Mary A., nurse, h 639 Mary.
Payne R. Frank, trav, h 162 Schuyler.
Payne Wm. H., cigarmkr, h 403 Mary.
Payne Wm. J. Jr., lab, b 403 Mary.
Payne Willoughby, optician, h 37 Oswego. **Home Phone Br. Ex. 128.**
Payne Ysidor B., 435 Genesee. **Home Phone 951.**
(Payne, see Paine).
Payson Chas. H., formn, b 182 Elm.
Peabody Charles J., mach, b 61 Jefferson.
Peabody Geo., wheelwright, h 515 West av.
Peabody William S., lab, h 61 Jefferson.
Peace Vernon L., boss weaver, h 26 Aiken.
Peacock Benj. W., linemn, b 526 Neilson.
Peacock Mary S., wid Benj., h 526 Neilson.
Peake Sheridan, mldr, h 83 Miller.
(Peake, see Peek).
Pearce Charlotte S., stenog, b 130 Park av.
Pearce Geo. W., clk, h 130 Park av. **Home Phone 1475.**
Pearl Harry, tailor, h 4 Mortimer.
Pearl Maud A., wid Adolph, b 33 Erie.
Pearl Lillian, wid Henry, b 33 Erie.
Pearl St. Restaurant, Holden & Steates props, 21 Pearl.
Pearlman Hyman, tailor, b 96 W'boro.
Pearlman Samuel, carp, h 96 W'boro.
Pearski Steve, op, 277 Lincoln av.
Pearson Rebecca, b 16 Green.
Pease Addison J., h 502 State.
Pease Charles A., engr, h 502 State. **Home Phone 2095.**
Pease Clinton A., op, 56 Jefferson av.
PEASE HERBERT J. PROF.,
Principal Utica Advanced School, b 447 Genesee.
Peate Florence, op, b 32 Hart.
Peate William, manufacturer of Mohawk Indian Remedies, h 135 Seymour av. **Home Phone 3474.**
Peate Wm. H., mandolin teacher, 122 Columbia, h 1 Lorraine. **Home Phone Br. Ex. 124.**
(Peate, see Peet).
Peattie Chas., stock clk, h 334 Brinckerhoff av.
Peattie Florence, bkpr, b 91 Brinckerhoff.
Peattie Fred'k, bill clk, h 128 Brinckerhoff.
Peattie Lillian, bkpr, b 91 Brinckerhoff.
Peattie Rebecca, wid John, h 91 Brinck'ff.
Pecci Jos., tob wkr, b 436 Mary.
Peck Agnes M., wid Marshall B., h 421 Genesee.
Peck Anna, b 421 Genesee. **Home Phone 3233.**
Peck Beatrice, teacher, b 226 Grove pl.
Peck Ella S., wid Henry A., teacher School No. 19, h 226 Grove pl.
PECK FAYETTE H.,
Physician and surgeon, 196 Genesee, h 13 Plant. Home Phone 408.
Peck George A., overseer, h 29 Green.
Peck John M., trav, h 5 Sunset pl.
Peck L. Z., milk insp, h 214 West av.
Peck Mildred A., b 421 Genesee.
Peck Wm. E., cochmn, h 312 Genesee. **Home Phone 2479.**
Peck Wm. H., mgr Utica Air Cleaning Co., 32 Arcade.
Peckham Chas. J., stock clk, b 825 Mary.
Peckham Frederick Mrs., h 12 Plant.
Peckham Fred E., bakery 73 Elm, h 9 Gold.
Peckham Fred J., buyer, h 77½ Howard.
Peckham Henrietta L., b 235 Oneida.
Peckham Lucian T., formn, h 825 Mary.
Peckham Maurice, postal clk, h 7 Rudolph.
Peckham N. B. S., paper box mfr, Broad and Niagara, h 235 Oneida.
PECKHAM WM. D.,
Physician, 333½ Genesee, h do, also health officer.
Peckins Frank A., trav, h 254 Grove pl.

PRYOR'S ART ROOMS 191 GENESEE ST.

...HAPPY THOUGHT STOVES AND RANGES...
Every Range Guaranteed Has No Equal as a Baker Sold in Utica for Fifty Years
BANNIGAN & COOPER Home Phone 620 Bell Phone 848
8 AND 10 DEVEREUX ST

A good Mortgage is a good investment, but be sure it IS good before you accept it. We guarantee the accuracy of our searches

Central New York Abstract and Title Co.
27 Elizabeth Street - - Utica, N. Y.

THE EAGLE BREWING CO. EXTRA FINE ALES & LAGER PHONE 845

Peckins Howard, undertaker, b 254 Grove.
Peckman Annie, wid Vincent, b 15 St. Vincent.
Peckman Arthur A., bkpr, b 14 Gold.
Peckman Louise Mrs., h 32 Faxton.
Peckman William H., vice pres Wicks, Hughes & Co., h 14 Gold.
Pedersen Christian, shpg clk, h 103 Mandeville.
Pedersen Soren, clk, h 210 Court.
(Pedersen, see also Peterson and Petersen).
Peebles Benj. W., sec Utica Motor Car Co., b 104 John.
Peebles Rolland, cigarmkr, h 311 State.
Peek Douglas A., saloon, 28-30 Blandina h do.
Peek Everett, chaufr, h 172 Park av.
Peek Henderson, pntr, b 3 Clay.
Peek Horace, carp, h 11 Nichols.
Peek Wm., op, h 3 Clay.
Peeples Chas. L., trav, h 272 Rutger.
Peet Adelaide C., teacher South Street School, b 40 Rutger.
Peet Florence, b 32 Hart.
Peetz Adolph, teach, h 17 Parker.
Peetz Alexander, medical student, b 17 Parker.
Pegg Bessie E., stenog, b 16 South.
Pegg Reade D., slsmn, h 16 South.
Pegg Ritchie J., bkpr, b 16 South.
Pegnim Agnes G., stenog, b 11 Hart.
Pelaw Fred, cartman, h 87 Erie.
Pelc Simon, lab, b 204 Lincoln av.
Peleiski John, lab, h 5 Potter av.
Pelkey Fred, op, b 34 Jefferson av.
Pelkey Jos., op, h 16 S. Hamilton.
Pelkey Jos. E., accountant, b 16 S. Hamilton.
Pell Eliz., wid Albert B., h 90 Third.
Pell Henrietta, wid James, h 19 Burnet.
Pell Ira, b 19 Burnet.
Pell Sam'l E., whitewashr, h 42 Elizabeth.
Pell Theo. T., saloon, 13 Post h 51 Broad.
Pell Walter, waiter, h 163 W'boro.

COMMERCIAL COLLECTION CO.
COLLECTIONS MADE IN EVERY STATE
— 91 ARCADE —

Pellegrine Mattes Rev., asst St. Mary Mt. Carmel Church, h 201 Jay.
Pellettieri Achilli, fruit dealer, h 58 Broad.
Pellettieri Donato, lab, h 121 Jay.
Pellettieri Lawrence C., b 58 Broad.
Pellettieri Marg., wid Elias, h 5 Clay.
Pellettieri Michael, tailor, h 105 Jay.
Pellettieri Michlo, lab, h 160½ Elizabeth.
Pellettieri Rocco, brtndr, h 111 Jay.
Pellettieri Rocco, bootblk, h 439 Jay.
Pellettieri Rose, wid Joseph, h 105 Jay.
PELLETTIERI SALVATORE,
Furniture, 536 Bleecker, b 511 Bleecker. (See adv. index). Home Phone 1470.
Pelton Seth C., diamonds, watches and jewelry, h 46 Miller.
Pelus Lewis, lab, h 146 Elizabeth.
Pelusso Jos., lab, h 117 Elizabeth.
Pelzar Adam, op, b Potter av.
Penc Antoni, op, h 21 Canal.
Penck Geo., op, h 87 Spring.
Pender Charles (Lockwood & Pender), h 219 Park av.
Pendergast Agnes H., bkpr, b 41 Mohawk.
Pendergast Mary, op, b 41 Mohawk.
Pendergast Pat'k J., eng, h 41 Mohawk.
(Pendergast, see Prendergast).
Penfield Dwight C., clk, b 95 Charlotte.
Penfield Ralph, clk, b 120 Washington.
Penfield Warren, pntr 911 Columbia, h Yorkville.
Peniel Chapel, 123-125 Miller.
Penn Mutual Life Ins. Co., Walter S. Butler gen agt, John M. Butler spec agt, 25-28 Gardner Bldg.
Penna Angelo, lab, b 21 Mohawk.
Penna Salvatore, mason, h 109 Third av.
Penner Carrie, bxmkr, b 630 Mary.
Penner Chas. A., cochmn, h 214 Broad.
Penner Frank R., op, b 214 Broad.
Home Phone 2858.
Penner George F., con, h 188 Brinckerhoff.
Penner James E., op, h 2 Hampton.
Penner Wm., clk, b 52 Blandina.
Pennington Clarence S., supt, h 94 Brinckerhoff av.
Pennock Chas. F., trav, h 140 West.
PENNOCK GEORGE O.,
Druggist, 337 Genesee h 327 do. Home Phone 998.
Pennock Stanley A., dghtsmn, b 246 Blandina.
Penney Fred M., trav, 69 Genesee, h at Whitesboro.
Penonseck Wizer, lab, h 1 Haak.
Penree Alfred, formn, h 8 Kemble.
Penree Charles E., clk, b 8 Kemble.
Penree Clarence, clk, b 167 Kemble.
Penree Geo. M., tmstr, b 167 Kemble.
Penree Melvin, brkmn, h 167 Kemble.
Penson Emma, boarding house, 22 Court.
Home Phone 3048.

SUTORIUS BROS., — HATTERS. — 116 COLUMBIA ST.

WILLIAM BLAIKIE COMPANY
Prescription Druggists
Utica, N. Y.
DRUGS AND CHEMICALS

Utica School of Commerce
ONEIDA NATIONAL BANK BLDG. T. J. RISINGER, Prin'l

Pent Up News Agency, Marg. Barrowmann, 6 Arthur.
Pente Fredricka, wid Jos., h 12 Bristol.
Pentes Antonio, lab, h 16 Canal.
Pentland Robert, btchr, b 76 B'way.
Pentosuglio Piero, lab, h 130 Broad.
Penziero Antonio, op, h 18 Kossuth av.
Peon Austin, tmstr, h 57 W'boro.
People's Baggage and Parcel Express Co. (Winslow & Gallagher), 1 Bagg's Hotel. **Home Phone 61.**
Pepe Francisco, shoemkr, 555 Bleecker, h 96 Third av.
Pepe Frank, lab, b 644 Bleecker.
Pepe Maria, h 33 Third av.
Pepe Maria, wid Donato, h 11 Gilbert.
Pepe Michelo, lab, h 276 Jay.
Pepe Pasquale, lab, h 272 Jay.
Pepe Saverio, lab, b 276 Jay.
Pepe Vincenzio, wid Donato, h 11 Gilbert.
Peperato Joseph, lab, h 95 Elizabeth.
Pepper Peter, lab, h 25 Potter av.
Pepper Sarah L., wid Fred, b 323 Genesee.
Pepper Wm. A., clk, h 6 Kemble terrace.
Percacciante Lorenz, grocer, 5 Saratoga h 7 do.
Percival Charles D., lab, h 4 Potter av.
Percy Ellen L. Mrs., bkpr, h 126 John.
Peresette Floyd, mgr Imperial Hotel, 30-34 Jay h do. **Home Phone 2763.**
(Peritano, see Perritano).
Peretz Jos (Galinsky & Peretz), h 8 Seneca.
Perick Jos., op, h 69 Water.
Perinazzo Antonio, lab, h 265 Jay.
Perkins Althea, wid David, b 758 Genesee.
Perkins A. Robertson, trav, h 53 Howard.
Perkins Charles, carp, h 1 McBride av.
Perkins D. Walter, bkpr, h 758 Genesee.
Perkins H. Alfred, electr, h 322 Conkling.
Perkins Jas. B., carp, h 361 Lincoln av.
Perkins Mabel, op, b 248 Court.
Perkins Sarah B., music teacher, 240 Genesee, b 29 Oneida.
Perl Frederick C., carp, h 115 Eagle.
Perl Harry H., ctr, h 4 Mortimer.
Perl Norman E., mach, b 115 Eagle.
Perlen Albert, jeweler, 117 Bleecker, h 109 John.
PERLEN RICHARD,
Optician and jeweler, 117 Bleecker, h 109 John.
Home Phone, res. 1247, bus. 612.
Perlman Israel, tailor, h 90 W'boro.
Perlof Frank, tailor, h 81 W'boro.
Perorie Jos., lab, b 24 Canal.
Perrello Rocco, barb, h 849 Bleecker.
Perretta Antonio, milkmn, h 755 Bleecker.
Perretta Elia M., clk, h 199 Jay.
Perretta Frank (Blase & Co.), h 40 Kossuth av.
Perretta Frank (S. & F. Perretta), h 429 Jay.
Perretta Giovanni (Rocco Perretta & Co.), h 11 Kossuth av.

Steber
MILLINERY
BLANDINA STREET, NEAR GENESEE,
UTICA, N. Y.
ARTE ET INDUSTRIA

Perretta Giovanni, clk, h 45 Kossuth.
Perretta Joseph, scissors grinder, h 513 Bleecker.
Perretta Jos., brtndr, h 429 Jay.
Perretta Michael, pool parlor, Shubert Bldg, b 44 Main.
Perretta Michael, col, b 199 Jay.
PERRETTA ROCCO & CO.,
(Rocco and Giovanni Perretta), importers and com. merchants, olive oil a specialty, 39 Kossuth av. (See adv. index). Home Phone 417.
Perretta Rocco (Rocco Perretta & Co., also Perretta & Robertaccio), h 39 Kossuth.
Perretta Rocco, barb, b 849 Bleecker.
Perretta & Robertaccio (Rocco Perretta and Leonard Robertaccio), contractors, 39 Kossuth.
Perretta Salvatore, saloon, towpath Clay, h 755 Bleecker.
Perretta Salvatore (S. & F. Perretta), h 38 Kossuth av.
Perretta S. & F., dry goods, 889 Bleecker, also merchant tailors 849½ do.
Perrie Mary Mrs., nurse, b 23 Kemble.
Perrigo John, cartman, h 124 Varick.
Perrin Johanna, medicine, h 62 Schuyler.
Perrino Jos., lab, h 465 Jay.
Ferritano D., lab, h 37 Nichols.
Perro Angelina, op, b 10 Mohawk.
Perro Angelo, lab, h 10 Mohawk.
Perro Antonio, op, b 10 Mohawk.
Perro James, lab, h 186 Jay.
Perrollaz Charles, eng, h 124 Eagle.
Perrollaz Louise, op, b 124 Eagle.
Perrollaz Mary, wid Chas. L., b 124 Eagle.
Perrone Michele, lab, h 9 Montgomery.
Perruno Vitale, lab, h 653 Catharine.
Perry Bert, index clk County Clks Office, h Washington Mills.
Perry Celia W., wid Benj., b 56 Watson pl.
Perry Eliz., wid Henry D., h 50 First.

THE FRANTZ INN
LADIES AND GENTLEMEN
131 GENESEE
131 GENESEE

BARTEL'S BREWING CO., Lager Beers, Ales and Porter | GEO. BINGEL Agent | Conkling Ave., cor. Leah

WOOLEN CLOTHS AND TAILORS' TRIMMINGS
R. J. GUCKEMUS, 414 VARICK STREET UTICA, N. Y.

SEE PAGE 15

John A. Roberts & Co., The Reliable DRY GOODS And Carpet House.
169-171 GENESEE STREET.

H. J. BRANDELES, HEATING - PLUMBING AUTOMATIC SPRINKLER EQUIPMENTS. 101 LAFAYETTE ST.

Perry Edwin L., clk P. O., h 6 Young pl.
Perry George C. (The Perry Cafe), Bleecker, cor Genesee, h Whitesboro. .... Home Phone 1364.
Perry Harriet, clk, b 225 Brinckerhoff av.
Perry Isaac, b 62 Hotel.
Perry I. Warren, dentist, h 845 Genesee.
Perry John, b 126 Dudley av.

PERRY JOSIAH,
Lawyer, 90-92 Arcade, h 35 Rutger. Home Phone, res. 977, bus. 88.

Perry Marg., op, b 23 Elm.
Perry Mary, wid Henry D., b 4 Eagle.
Perry Nicholas, mtrmn, h 109 Third av.
Perry Philip R., driver, b 602 Sunset av.
Perry Robert H., carp, h 602 Sunset av.
Perry Thomas J., RR. man, h 35 Elm.
Perry Wm., pntr and pap hgr, h 139 Bacon.
(Perry, see also Parry).
Pesold Frederick, op, h 25 Knox.
Pesold Louis, op, b 25 Knox.
Pesold Marie E., b 25 Knox.
Peter Brother, b 89 John.
Peterpaul Jos., lab, h 37 Potter av.
Peterpaul Michael, grocer, 105 Water h do.
Peters Andrew (Peters Bros.), h 37 Kossuth av.
Peters Anna K., b 32 St. Vincent.
Peters Bernard F., tel op, h 32 St. Vincent.
Peters Bros. (Frank D., Andrew D., Pietro D. and Nicholas D.), grocers, 23 Kossuth av. **Home Phone 428.**
Peters Carl F. C., shoemkr, 64 South, h 162 Dudley. **Home Phone 351.**
Peters Eliz., wid Fred C., h 32 St. Vincent.
Peters Eliz. M., finisher, b 109 Park av.
Peters Emma, bkpr, b 173 Seymour av. **Home Phone 3012.**
Peters Frank D. (Peters Bros.), also N. D. Peters & Co., h 897 Catharine.
Peters Frederick A., trav, h 78 West.
Peters Fred W., musician, b 104 LaFayette.
Peters Gorton R., teacher of Piano, b 173 Seymour av.
Peters Herbert A., agt, h 254 Grove pl.

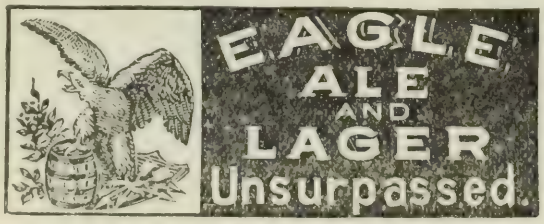

Peters Herman C., cabinet maker, h 58 Hickory.
Peters Jas., trnmn, b 1612 Bleecker.
Peters John E. (Thos. C. Peters Printing Co.), h 41 West. **Home Phone 2705.**
Peters Jos., op, h 82 Third av.
Peters Jos., op, h 803 Bleecker.
Peters Louis C., clk, b 1033 Mary.
Peters Lula A., bkpr, b 32 St. Vincent.
Peters Margaret, clk, b 162 Dudley av.
Peters Mary G., b 37 Kossuth av.
Peters Mike, lab, h 12 Hoyt.
Peters Nicholas (Peter Bros.), also N. D. Peters & Co., h 37 Kossuth av., office 23 do.

PETERS N. D. & CO.,
(N. D. and Frank D. Peters), contractors, artificial stone sidewalks and floors, 23½ Kossuth av. Home Phone 428.

Peters Pietro (Peter Bros.), h 897 Catharine.
Peters P. D., pres Hall Mammouth Incubator Co., b St. James Hotel.
Peters Senatro D., h 37 Kossuth av.
Peters Thos. C. (Thos. C. Peters Printing Co.), h 15 Hampton av. **Home Phone, res. 421, bus. 1141.**

PETERS THOS. C. PRINTING CO.,
(Thos. C., Thos. H. and John E. Peters, printers and publishers, 237-241 Bleecker. (See adv. index). Home Phone 1141.

Peters Thos. H. (Thos. C. Peters Printing Co.,), h 173 Seymour av. **Home Phone 1141, res. 3012.**
Peters William H., grocery, 1101 Bleecker h do. **Home Phone 948.**
Peters Wm. L., engr, h 1033 Mary.
Petersen Ann, nurse, b 42 Chestnut.
Petersen Anna, drsmkr, b 56 Spring.
Petersen Anthony (Petersen & Lampkin), b 165 Miller.
Petersen Christian, ironwkr, b 56 Spring.
Petersen Christine Mrs., h 139 South.
Petersen Fred, carp, h 328 Brinckerhoff.
Petersen Hans (H. Petersen & Co.), h 2 Davis pl.
Petersen Hans Mrs., h 212 James.
Petersen Herman C. (H. C. Petersen & Co.), h 165 Miller.

PETERSEN H. C. & CO.,
(Herman C. and Hans Petersen), plumbers, 221-223 Park av., also stoves and ranges, 2-4 Burnet. (See adv. front cover, also adv. index). Home Phone 1037.

Petersen Ingoberg, wid Christian, h 56 Spring.
Petersen Jas. T., plmbr, h 165 Miller.
Petersen Jas. T. Jr., plmbr, h 165 Miller.
Petersen John P., carp, b 12 West.
Petersen Mary, op, b 56 Spring.

CROWE & MARTIN, Florists, 221 Genesee cor. Blandina Sts. Both Phones.

Utica Paper Box Co. 35-37-39-41 LIBERTY ST. C. N. Y. Phone 164-A. Home Phone 164. KNIT GOODS, CONFECTIONERY WEDDING CAKE BOXES

Thos. C. Peters Printing Co.

OFFICE AND FACTORY

237, 239, 241 BLEECKER STREET, UTICA, NEW YORK

Our Specialties

Booklets, Programs For Parties, Musicales, Etc.
Announcements, Office Stationery, Labels, Stencils
Rubber Stamps, Typewriter Supplies, Numbering Machines

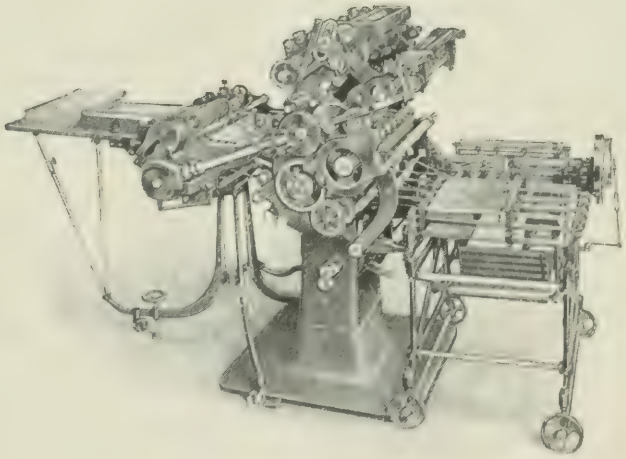

THE above cut represents our two-color automatic self-feeding press, which is the only machine of its kind in this section of the State. This press is capable of doing the finest class of printing in one or two colors of ink at 3,000 to 8,000 impressions per hour, and will number and perforate at the same time if desired. The capacity of this press is such that it will print anything from a small envelope to a sheet of cardboard 16 x 20 inches---and print it better than it can be done on a hand-fed machine. Try us on your next order---we can please you.

PRINTING

IF you are planning a Booklet, Announcement, Circular or any other printed matter, our services will be of value to you. With our up-to-date equipment we are able to fill large or small orders in a manner that will please you and bring satisfactory results.

We have the only automatic two-color press in this section of the State, and can handle long runs at very attractive prices. We are especially equipped to handle work requiring numbering, having on hand a large number of typographic numbering machines.

We will be pleased to serve you.

Thos. C. Peters Printing Co.

Printers Designers Engravers Embossers

Office and Factory, 237, 239, 241 Bleecker Street, Utica, New York

Anyone can secure PURE CITY RESERVOIR ICE in *whatever* quantities they desire from us.

Utica Ice Company
Both Phones 165. 152 Kemble Street.

Petersen & Lampkin (Anthony Petersen and Joseph H. Lampkin), saloon, 35 Blandina. **Home Phone 1524.**
Petersen Nich. C., cabmkr, h 47 Green.
Petersen Peter, lab, h 42 Chestnut.
Petersen Rasmus, mech, b 139 South.
Petersen Rudolph F., lineman, h 312 Conkling av.
(Petersen, see Peterson and Pedersen).
Peterson Agnes, clk, b 2 Davis pl.
Peterson Eric, mgr Utica Motor Car Co., h 1143 Sunset av. **Home Phone 2796.**
Peterson Martin L., fireman, h 43½ Cooper.
(See Petersen and Pedersen).
Petrie George D., gen mgr Daily Reporting Co., also George Mercantile Agency, h Syracuse, N. Y.
Petrie Josiah, barb, h 293½ South.
Petrino Pasquale, carp, h 16 Gilbert.
Petrone Domenico, lab, h 82 Third av.
Petrone Frank, RR. contr, b 545 Bleecker.
Petrone Luigi, carp, h 452 Jay.
Petrone Peter, lab, b 50 Main.
Petronia Louis, barb, 645 Bleecker h 667 do.
Petronia Thomas, driver, h 671 Bleecker.
Petronia Tomaso (Caccia & Petrone), h 671 Bleecker.
Petrotta Andria, lab, b 545 Bleecker.
Petrotta Charles, h 38 Broad.
Petrotta Joseph, waiter, h 541 Bleecker.
Petrotta Paul, cook, h 434 Bleecker.
Petrotta Salvatore, h 38 Broad.
Petruski Laurence, lab, h 13 James.
Pettibone Alonzo, op, b 531 Blandina.
Pettibone Edith, op, b 531 Blandina.
Pettibone Florence, op, b 531 Blandina.
Pettibone Mabel, op, b 531 Blandina.
Pettibone Nettie, wid Alonzo, h 531 Blandina.
Pettis Earl W., filer, h 1309 Mary.
Pettrillo Faust, lab, h 15 Kossuth av.
Petty George E., trnmn, h 574 Blandina.
Petty Geo. E. Jr., caller D., L. & W., b 574 Blandina.
Petty Jas. P., electr, b 574 Blandina.
Peuppenela John, lab, b 435 Bleecker.
Peuycka Antonovitch, lab, h 1 Ontario.
Peuss John F., h 97 Brinckerhoff av.
Peuss M. Emma, drsmkr, b 97 Brinkh'ff.
Pezziolli Georgio (Pezziolli & Dormio), h 894 Catharine.
Pezziolli & Dormio (G. Pezziolli and G. Dormio), grocers, 17 Kossuth av.
Pezziolli Vito, lab, h 894 Catharine.
Pezzoni Gregory, lab, h 428 Jay.
Pfahls Hildgard, wid Jos. J., saloon, 31 Albany h do. **Home Phone 1777.**
Pfeifer Bertha H., bkpr, h 524 W'boro.
Pfeifer Charles, clk, h 35 Grant.
Pfeifer Clinton, formn, h 350 Kossuth.
Pfeifer Frank, lab, h 2 Platt.
Pfeifer Henry G., pottr, h 524 W'boro.
Pfeifer Wm. Jr., tailor, h 52 Hickory.

MURPHY THE JEWELER
2 BLANDINA ST. OPP. CITY HALL

PFEIFER WILLIAM P.,
Florist, 608 Whitesboro h 610 do. (See adv. index). Both Phones 653.
Pfeiffer Christina, wid Wm., h 22 S. Hamilton.
Pfeiffer Conrad, baker, h 8 McVean.
Pfeiffer Frederick, cook, h 100 Stark.
Pfeiffer John, h 16 Lansing.
Pfisterer Alois, car rep, h 18 Andes av.
Pflanz Charles, tmstr, h 230 Miller.
Pflanz Charles H., formn, h 113 Elm.
Pflanz George, pntr, 44 Jay, h 43 Steuben.
Pflanz Geo., driver, b 165 Kemble.
Pflanz George H., h 141 Taylor av.
Pflanz James H., fireman, b 628 Neilson.
Pflanz John G., tmstr, h 165 Kemble.
Pflanz Laura, wid George, h 149 Elm.
Pflanz Marguerite, clk, b 165 Kemble.
Pflanz Peter G., mtrmn, h 231 South.
Pfleeger Geo., cab mkr, h 346 Brinkh'ff.
Pfleeger Henry, cab mkr, Schuyler road, Deerfield.
Pfleeger Ralph B., clk, h Deerfield.
Pfluke G. Lansing, mgr Franklin 5 and 10 cent store, h 53 Franklin sq.
Pfluke Lloyd M., shpg clk, h 53 Franklin sq.
Pfluke Volney G., real estate, 53 Franklin sq, also prop Franklin 5 and 10 cent store, h 20 Summit pl.
Pfund Augusta, wid John, h 191 Dudley.
Pheffer Harry, pdlr, h 48 Seneca.
Phelan Ambrose T., custom tailor, h 217 Dudley av.
Phelan David J. (Phelan & Son), also supervisor 1st Ward, h 34-38 Catharine. **Home Phone 406.**
Phelan David M. (Phelan & Son), h 34-38 Catharine.
Phelan Margaret, wid Thos., h 109 Kemble.
Phelan Mary A., b 34 Catharine.
Phelan Michael R., clk, b 38 Catharine.
Phelan Nicholas J., bridge bldr, b 34 Catharine.
Phelan Theresa V., drsmkr, b New Central Hotel.
Phelan Wm. N., b 2 Union av.
PHELAN & SON,
(David J. and David M. Phelan), props New Central Hotel, 34-40 Catharine. Home Phone 406.
Phelps Alice E., clk, b 22 Newell.
Phelps Charles, mason, h 130 Court.
Phelps Dudley P. (D. D. Winston & Co.), 67-69 Hotel, h 7 Hopper.

THOMAS BREEN CO 92 LAFAYETTE ST PLUMBING

Maher Brothers

.. MEN OF FASHION ..
are invited to inspect our suits. The distinctive models and beautiful and exclusive patterns will surprise and please you.

Corner LaFayette & Seneca Sts.

P. W. Schneider
Heating and Ventilating
Estimates Furnished. Both Phones. Devereux Block.

When you are buying a
Heating Apparatus
BUY THE BEST.

MUSIC IN ALL BRANCHES
CONSERVATORY OF MUSIC
ELOCUTION AND LANGUAGES

Phelps Dudley W., student, b 7 Hopper.
Phelps F. W. (D. D. Winston & Co.), b 7 Hopper.
Phelps George G., physician and surgeon, 3 Arcade, h 199 Park av.
Phelps G. O. Rev., b 199 Park av.
Phelps Harry B., corp U. S. Marine Corps, b Hotel Williams.
Phelps John H., h 208 Elm.
Phelps Lancelot, h 88 Second.
Phelps Marion M., nurse S. H.
Phelph Mason, lab, b 135 Dudley av.
Phelps Wm. T., com trav, h 264 Lansing.
Phi Delta Sigma Fraternity, 1 Walker.
Phileo Fred'k P., pntr, b 462 Seymour.
Phileo Irvin, pntr, h 462 Seymour av.
Philipson Barnet, pdlr, h 17 Charles.
Philipson Bertha, op, b 17 Charles.
Philipson Jos., pdlr, h 130 W'boro.
Philipson Samuel, pdlr, b 17 Charles.
Philipson Wolf, h 9 Broadway.
Philleo Harry, clk, b 78 Lansing.
PHILLEO WILLIAM M.,
Asst. postmaster, h 78 Lansing.
Philleo Wm. T., mgr Dustless Compressed Air Carpet and House Cleaning Co., h 29 Newell.
Philleo & Meldram, carpet cleaning, 14 Mann Bldg. **Home Phone 1109.**
Phillips Albert A., carp, h 3 Oak.
Phillips Alice, clk, b 318 Sunset.
Phillips Amanda, wid Fred'k, h 127 Kemble.
Phillips Arthur B., nurse S. H., h 64 Churchill av.
Phillips Augustus W., printer S. H., h 450 Whitesboro.
Phillips Bert H., lineman, h 90 Oswego.
Phillips Catharine, wid Jacob, h 14 B'way.
PHILLIPS CHARLES D.,
Lawyer, 12-12½ Mann Bldg, h 18 Shaw.
Bell Phone 224. Home Phone 832.
Phillips Chas. H., trav, h 210 Conkling.
Phillips Chester W., carp, h 1203 Mary.
Phillips Edmund, janitor Court St. School, h 318 Sunset av.
Home Phone 1489.
Phillips Edward D. (Phillips & Plattler), h 60 Wetmore.
Phillips Eliza M., h 189 Miller.
Phillips Ella M., wid J. R., drsmkr, h 98 West.
Phillips Emma C., b 34½ Eagle.
Phillips Franklin C., solicitor Bell Tel. Co., h 4 Meeker av. N. H. P. O. address Utica.
Phillips Frederick B., ticket agt N. Y. C., h 48 Cooper.
Phillips John, lab, h 149½ Whitesboro.
Phillips John, op, b 3 Oak.
Phillips Louise, op, b 441 Whitesboro.
Phillips Marcella, clk, b 210 Conkling av.
Phillips Maria S., h 34½ Eagle.
Phillips Martin, con, h 39 Milgate.
Phillips Myrtle, op, b 117 Blandina.
Phillips Nellie M., b 4 Clark pl.
Phillips Phoebe E., wid Amos, h 76 Steuben.
Phillips Raymond, op, b 3 Oak.
Phillips Seymour, clk, b 14 Broadway.
Phillips & Plattler (Edw. D. Phillips and Edw. M. Plattler), grocers, 1401 Bleecker. **Home Phone 3248.**
Phillipson Abraham W., trav, h 61 Broad. **Home Phone 3071.**
Phillipson Ezra, clk, b 17 Charles.
Phillipson Jacob, pdlr, h 115 W'boro.
Phillipson Jos., pdlr, h 130 W'boro.
Phillipson Louis, pdlr, h 22 Broadway.
Philo Eli N., wtchmn, h 221 South.
Philo George E. Hon., lawyer, 70 Arcade, h 240 Grove pl. **Home Phone 352.**
Philo George T., lab, h 221 South. **Home Phone 2024.**
Philpott Edw., h Schuyler rd, Deerfield.
Philpott Edw., brtndr, b 215 Columbia.
Philpott Elizabeth, b 140 Park av.
Philpott Emma J., h 140 Park av. **Home Phone 1383.**
Philpott Henry ctr, b 140 Park av.
Photopulos Peter, clk, b 2 Cooper.
Pianka Paul, op, b 276 Lincoln av.
Picciallo Michael, op, h 747 Bleecker.
Piccioli Angiolo, clk, h 105 Third av.
Piccolini Luigi, lab, h 5 Buffalo.
Piccolino Frank, lab, h 442 Jay.
Piccolino Joseph, lab, b 442 Jay.
Piccolo Joseph, lab, h 195 Jay.
Picione Carmine, lab, h 16 Gilbert.
Pickard Arthur W., bkpr 11 Main, h 96 Plant.
Pickard Gertrude, hskpr, b 88 Charlotte.
Pickard John, emp Foster Bros., h 86 Taylor av.
Pickard Raymond A., col, h 94 West.
Pickell Joseph, mfr, h 5 Avery pl.
Pickett Harry, cond, b 65 Jefferson av.
Pickett Samuel, waiter, b 45 Broadway.
Pickis Martin, op, h 910 Catharine.
Pickup John E., dist mgr Continental Casualty Co., h 44 Saratoga.
Piechowiak Michael, lab, h Sterling Row.
Piela Alexandria, op, b 258 Lincoln av.
Pierce Alice, mlnr, b 73 Charlotte.
Pierce Anna, wid Wm. F., h 16 Turner. **Home Phone 2676.**
Pierce Anna, wid Hugh, b 220 Elizabeth.
Pierce Anna, bkpr, b 73 Charlotte.
Pierce Bertha Mrs., b 28 Blandina.

Dinner Sets and Toilet Sets at JONES' HOUSEFURNISHING STORE, 225-227 Columbia St. Home Phone 1625.

ELECTRIC WIRING **Ballda Electric Co.**
229 GENESEE STREET.

EYES Having Defects we correct with Lenses.
KENNEY S, Opticians, 232 Genesee St., Utica Home 'Phone 1230.

Pierce Catherine, wid David, h 195 Brink'hf
Pierce Charles A., op, h 21 Jefferson av.
Pierce Clarence D., mgr 77 Charlotte, h 238 Mary. **Home Phone 1822, bus 251.**
Pierce David, mgr Pierce's bakery, h 111 John. **Home Phone bus 356.**
Pierce David A., bkpr, b 195 Brinckerhoff.
Pierce David F. Rev., h 21 Brinckerhoff av.
Pierce Elizabeth Mrs., drsmkr, h 7 Cooper.
Pierce Florence G., b 7 Cooper.
Pierce Frances E., grocer 77 Charlotte, h 238 Mary.
Pierce Frank W., clk, b 13 South.
Pierce Fred M., com trav, b 13 South. **Home Phone 3514.**
Pierce Home Bakery (Robert D. Pierce mgr and prop), 79 Charlotte. **Home Phone 356.**
Pierce Hugh B., con, h 110 Steuben. **Home Phone 3291.**
Pierce Isaac H., coachman, h 97 Steuben.
Pierce John H., desgnr also Supervisor 12th Ward, b 195 Brinckerhoff av.
Pierce John W., lineman, h 109 Steuben.
Pierce John, lab, b 97 Steuben.
Pierce Lucinda R., wid Albert, h 13 South.
Pierce Mabel, op, b 195 Brinckerhoff av.
Pierce Mary A., waitress 445 Genesee.
Pierce Nellie, h 262 Oneida.
Pierce Olive J., student, b 21 Brinckerhoff.
Pierce P. Ward, insp U. G. & E. Co., h 743 Mary.
Pierce Robert D., trav, also Pierce Home Bakery, h 6 Howard av. **Home Phone bus 356.**
Pierce Russell, clk, b 109 Steuben.
Pierce William G., clk, b 420 James.
(Pierce, see Pearce).
Pierrie Charles, elec, h 92 Oswego. **Home Phone 2903.**
Pietro Joseph, op, b 129 Jay.
Pietro Paulo, lab, h 32 Second.
Pietrowska Helen, op, b 211 Lincoln av.
Pietrzak Frank, musician, b 12 Saratoga.
Pietrzak Martin, carp, h 6 Saratoga.
Pietrzak Stanislaus, ctr, b 12 Saratoga.
Pietsch Erna, clk, b 24 Walnut.
Pietsch Reinhold C., musician, b 24 Walnut
Pietsch Reinhold, woodcarver, h 24 Walnut. **Home Phone 2945.**
Piffer Conrad, baker, h 8 McVean.
(Pifer, see Pfeiffer.)
Pigeon Ida, wtrs, b 41 Devereux.
Pijanka Teofil, lab, b 11 Warren.
Pike Emory E., spec agt Nat. Fire Ins. Co. 79 U. C. Nat. Bk. Bldg., h 36 Watson pl.
Pike George N., bkpr, h 508 Neilson.
Pilbeam Bessie M., clk, b 209 West av.
Piloto Vincenzo, lab, h 25 Third av.
Piluso Joe, op, h 117 Elizabeth.
Pilz Frank, op, b 58 Saratoga.
Pimbles Hattie, maid 4 Faxton.

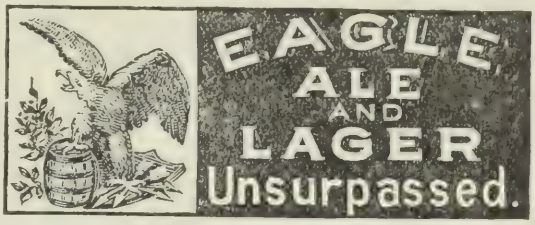

Pimpinello Giovanni, lab, h 69 Park av.
Pindar Jane E. Mrs., h 1205 Sunset av.
Pines Hugh G., confectionery 3 Union, h do.
Pinfold Ernest, carp, b 52 South.
Pingitore Pasquale, h 644 Bleecker.
Pingitore Eugene P., tailor, h 644 Bleecker.
Pinkham Wilbur L., fireman, h 3 Walker.
Pinkney Micajah, h 101 Seymour av.
Pinkstone Chas., boss spinner, h 345 Seymour av.
Pinkstone Ellen, wid J. C., h 120 West av.
Pinkstone James H., clk, h 39 Stark.
Pinkstone Mae Mrs., music teacher, h 28 Olbiston. **Home Phone Br. Ex. 65.**
Pinkstone Margaret E., op, b 120 West av.
Pinkstone Samuel, florist Hickory cor York, h 206 Court. **Home Phone 2610.**
Pinkstone Samuel, lab, h 36 Schuyler.
Pinkstone Samuel J., lab, b 36 Schuyler.
Pinkstone William, op, h 39 Stark.
Pinto Antonio, lab, h 194 Jay.
Piper Benj. E., loom fixer, b 419 Columbia.
Piper Caroline, wid John, h 89 Court.
Piper Charles H., fireman, h 227 Kossuth.
Piper Charles N., electr, h 98 Jefferson av.
Piper Edward J., ctr, b 93 Steuben. **Home Phone 2589.**
Piper John E., col, h 93 Steuben.
Piper Katherine, clk, b 93 Steuben.
Piper Mary E., op, b 227 Kossuth av.
Pipinnelli Giovanni, lab, h 67 Park av.
Pipinnelli Parmanio, lab, h 67 Park av.
Pirigillo Angelo, lab, h 244 Jay.
Piritano Antonio, lab, h 101 Elizabeth.
PIRNIE ALLAN S., Deputy County Clerk, h 210 Dudley av.
Pisani Angelo, lab, b 39 Nichols.
Pisani John, op, h 39 Nichols.
Piscune Joseph, lab, h 453 South.
Pistolise Dominick, lab, h 29 Potter av.
Pistolise Frank, lab, h 29 Potter av.
Pitcher Arthur A., herdsman S. H., h 73 Downer av.
Pitcher Dwight C., b 15 Faxton.

Patents—FRED W. BARNACLO, MANN BUILDING, UTICA, N. Y.

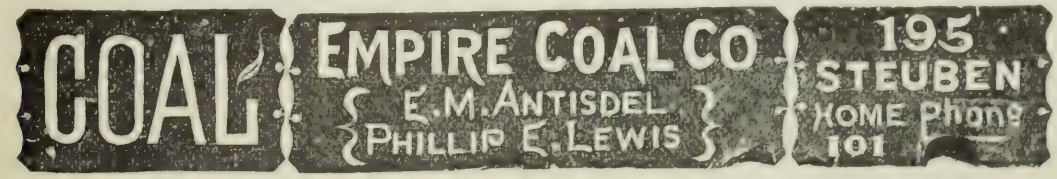

Some of the Best Tailors in the country HAVE CUT AND DESIGNED THE SUITS THAT WE WILL SHOW YOU.
MAHER BROTHERS, Cor. LA FAYETTE and SENECA STREETS

PICTURE FRAMES MADE TO ORDER. G. Fred Lochner, 75 SOUTH STREET. HOME PHONE 2597.

Pitcher Geo. J., Utica Real Estate and Loan Agency 16 Arcade, h at Allentown, Pa.
Pitcher Herbert D. (Pitcher & Baker), h 15 Faxton.
Pitcher Myrtle, smstrs, b 19 Fay.
PITCHER & BAKER
(Herbert D. Pitcher and Edwin C. Baker), lawyers, 36-38 Arcade. Home Phone 928.
Pitireno Carlo, lab, h 23 Third.
Pittman Edward, clk, b 375 Dudley av.
Pittman Eugene M., carp, h 375 Dudley av.
Pittman Frances, wid Wm., b 106 West.
Pittman Franklin L., clk, b 170 Howard av.
Pittman Fred C., novelty mkr, b 29 Cornelia.
Pittman Jennie, wid T. C., h 91 West.
Pittman Mervin T., supt money order dept P. O., h 170 Howard av.
Pittman Sarah C., wid C. C., b 57 Eagle.
Pittman Theodore, clk, h 24 William.
Pittock William D., carp, h N. Genesee, Deerfield.
Pittock William G., ex man, h 26 Saratoga.
Pittreno Ottorio, lab, h 25 Third.
Pitts Franklin, clk, h 153 Steuben.
Pixley George W., sec and treas H. D. Pixley & Son Co., b 418 Genesee.
Pixley Henry D., pres H. D. Pixley & Son Co., also pres Commercial Travelers' Mutual Accident Assn., h 418 Genesee.
PIXLEY H. D. & SON CO.
(Pres Henry D. Pixley, vice pres Wm. E. Lewis, sec and treas George W. Pixley), clothing mfrs and jobbers, hats, caps and furnishings, 9-11 John. Home Phone 252.
Pizer Reuben, grocer 121 Whitesboro, h do.
Pizzi Qoarfino, lab, h 109 Third av.
Pizzi Giuseppe, jeweler, h 659 Bleecker.
Place Mary, tlrs, h 23 Leah.
Plaino James, op, b 5 Brayton Park pl.
Plant F. Eugene, trav, h 6 Henry.
Plant George W., roofer, h 97 Whitesboro.
Plant Louis, foreman, b 6 Henry.
PLANTADENDRON (THE)
(Marklove Lowery mgr), horticulture uoper Sunset av. Both Phones 904.
Plante Lena A., att S. H.
Plantz Emma, wid Geo. N., b 163½ Howard
Platler Edw. M. (Phillips & Platler), h 38 Ontario.
Platler Fred'k, overseer, h 233 Elizabeth.
Platler George, ctr, b Deerfield Corners.
Platler George J., uphlstr, h 335 Mary.

Platler G. Rose, op, b 38 Ontario.
Platler John W., cond, h 826 Mary.
Platler Mary, b 38 Ontario.
PLATNER LEON W.,
Dentist 223 Genesee, h 8 Taylor av. Home Phone 1626, res 2696.
Plato Edward, bartndr, h 9 Union.
Plato Winslow R., h 13 Cooper.
Platt Lillian E., stenog 74 Arcade, b N. Y. Mills.
Platt Mary, op, b 13 Buffalo.
Platt Mary, wid Horatio N., b 10 Grant.
Platt Thomas H., car dispatcher U. & M. V. Ry., h 220½ Elizabeth. **Home Phone 1946.**
Plazowicz Flora, op, b 46 Nichols.
Plazza Salvatore, shoemkr 202 Brinckerhoff av, h Jay.
Pleeter Louis, tinsmth, h 81 Whitesboro.
Pletel Frank, lab, h 1 Jacob.
Pletel Joseph, lab, b 1 Jacob.
Pletl John, lab, h 22 Hope.
Pletl Margaret, op, b 247 Seymour av.
Pliben Rose Mrs., clk, b 62 Broadway.
Plimamia John, lab, h Potter.
Plinskey Elizabeth, op, h 632 Mary.
Plinskey Mary F., op, b 632 Mary.
Pliszka Joseph, lab, h 275 Lincoln av.
Plopper Arthur D., toolmkr, h 147 Erie.
Plopper Clarence, op, b 145½ Erie.
Plopper Fred E., pntr, h 1 Andes.
Plopper George J. Jr., mach, b 145½ Erie.
Plopper George W., foreman, h 145½ Erie.
Plopper Howard M., op, b 1 Andes.
Plopper Wallace E., op, b 1 Andes.
Plopper William H., att S. H., h 26 So. Hamilton.
Plumb Anna A., teacher Bleecker St. School b 708 Mary.
Plumb Anna T., wid James, h 708 Mary.
Plumb A. Webb, prin School No. 20, b 28 Kemble. **Home Phone 3073.**
Plumb Clarisso, clk, b 708 Mary.
Plumb Fred H., pntr, b 371 South.
Plumb Herbert, flgmn, h 371 South.
Plumb Henry A., druggist 198 Genesee, h 16 Aiken. **Home Phone 1979.**
Plumb John W., RR. clk, h 617 Mary.
Plummer Francis P., lab, b 111 Conkling av
Plummer John R., cigar mkr, b 107 Taylor av. **Home Phone 2987.**
Plummer Mary A., h 111 Conkling av.
Plummer Thomas, lab, h 111 Conkling av.
Plummer Thomas S., lab, b 111 Conkling av
Plummer William, lab, b 111 Conkling av.
Plunkett Sarah A., wid Thos., h 914 Columbia.
Plymouth Congregational Church (W. I. Maurer minister), 4-6 Plant.
Poccio Antonio, lab, h 717 Catharine.
Poccio Domenico, wtchmn, b 717 Catharine.
Podea Pietro, lab, h 706 Catharine.
Poehler Emile, op, b 26 Walnut.

FOR YOUR HOLIDAY FRUITS GO TO
GEORGITSO'S, 212 Genesee cor. Pearl Streets.

J. B. WELLS & SON CO. 77-83 GENESEE STREET UTICA, N. Y.
Headquarters for DRY GOODS, CARPETS, COATS, SUITS, Etc.

Poehler Julia Mrs., h 26 Walnut.
POEPEL OTTO
Editor Deutsche Zeitung, also costumer and stationer, 42 Blandina, h 158 do. Home Phone 1842, bus 2172.
Pogozielsky Sigmund, op, h 16 Walnut.
Point Cigar Store (The), Fred Hubbard prop, 341 Genesee. Home Phone 2685.
Polczynski Andrew, butcher, h 4 Thorn.
Pole Antonio, lab, h 14 Lock.
Polezyncki Andrew, lab, h 252 Lincoln av.
POLICE STATION
John J. Coakley chief, Pearl cor Washington. Home Phone 888.
Polina Girolamo Mrs., h 77 Park av.
Polina Salvatore, op, b 77 Park av.
Polish Holy Trinity Catholic Church (Rev. L. P. Muszynski pastor), 284 Lincoln av.
Polish Library, 288 Lincoln av.
Polish Weekly Eagle The), 278 Lincoln av. Home Phone 3581.
Pollard Fred, cartman, h 628 Neilson. Home Phone 3360.
Pollard William, lab, h 35 Union.
Pollicoe Moses, baker, h 70 Whitesboro.
Pollitinski Egnitz, lab, h 6 Jason.
Pollock Lillian, op, b 215 Columbia.
Polseivicksky John, lab, h 97 Water.
Polsuvicksky Alex., op, h 85 Water.
Pomeroy Charles E., with M. E. Blazier Co., h 29 Waverly pl.
Pomeroy Florence, b 10 Louisa.
Pomeroy Florence E., b 7 Olbiston.
Pomeroy Frank H., plshr, h 10 Louisa.
Pomeroy Jennie E., supervisor of cookery, b 249 Genesee.
Pomeroy Julia, wid George, h 7 Olbiston. Home Phone Br. Ex. 127.
Pomeroy Theodore J., b 7 Olbiston.
Poncioni Emma, lndrs S. H.
Poncioni James V., wood carver, h 3 Knox.
Pond Elizabeth P., wid H. C., h 39 Court.
Ponke Albert, op, b 290 Whitesboro.
Ponke Louis, boarding house 290 Whitesboro, h do.
Ponke Louisa, b 290 Whitesboro.
Pontonero Jerry, farmer, b 136 Jay.
Pontonero Tony, RR. man, h 136 Jay.
POOLE CHARLES H.
Sec and gen mgr Utica Home Tel. Co., h 208 Oneida. Home Phone 416.
Poole Dora M., b 208 Oneida.
Poole Emory B., b 56 Frances.
Poole Robert B., h 6 Steuben. Home Phone 636.
Pooler T. J., com trav, h 101 Seymour av.
Popalasky Alexander, lab, h 6 Seneca.
Pope Arthur T., fireman, b 208 Elizabeth.
Pope Estes, op, b 25 Parker.
Pope Mary R., wid Wm. W., h 25 Parker.
Pope Rena, clk, b 208 Elizabeth.
Pope William, linotype op, b 28 Pearl.
Pope William E., caretkr, b 37 Noyes.
Pope Wm. H., brdg tndr, b 324 Whitesboro.
Poppel Michael, op, h 204 Lincoln av.
Popps Hattie Mrs., h 606 Neilson.
Portaro Nicola, lab, h 426 Catharine.
Porter Albert, baker, b 197 Elizabeth.
Porter Amelia, wid Andrew C., h 12 Union av.
Porter C. Winfield, asst Com. of Jurors, Court House, h Rome, N. Y.
Porter Eliza, wid John T., h 108½ John.
Porter George, mach, h 1418 Catharine.
Porter George L., carp, h 20 Steuben.
Porter Glen A., file clk U. S. Court, b 12 Union av.
Porter Harry, mach, h 55 Jefferson av.
Porter Helen, op, b 547 Blandina.
Porter H. Carroll, chief clk Bell Tel. Co., h 64 Howard av.
Porter Henry B., agt N. Y. Life Ins. Co., h 43 Dudley av.
Porter James, eng, h 197 Elizabeth.
Porter Jay, card writer, b 82 Miller.
Porter John J., patrolman, h 506 Blandina.
Porter Leon W., pres and treas B. & C. Electrical Construction Co., h 77½ Taylor av. Home Phone 27.
Porter Lillian M., b 108½ John.
Porter Mabel E., b 108½ John.
Porter Mae, insp, b 457 Blandina.
Porter Patrick, tinsmth, h 457 Blandina.
Porter Raymond, op, b 5 Brayton Park pl.
Porter William J., electr eng, h 111 John.
Portman John, bartndr, h 78 Warren.
Portt Wm. H., chief clk Bagg's Hotel, b do.
Posliowa John, lab, h 16 Breese.
Post Arthur W., pres Post Insurance Agcy, h 5 Sherman pl. Home Phone 2062.
Post Ella E. (E. E. Post & Co.), b 79 Plant.
Post E. E. Co., maple sugar 254 Whitesboro. Home Phone 1252.
Post Gertrude E., drsmkr, b 86 Kossuth av.
Post Goldie F., mlnr, b 86 Kossuth av.
POST INSURANCE AGENCY (INC.)
(Pres A. W. Post, vice pres R. Seymour Hart, vice pres W. D. Post, sec H. K. Van Size, treas Geo. S. Doyle), 26-27 Gardner Bldg. Home Phone 134. (See adv back cover).
Post Mary, wid Warren, h 65 Miller.
POST OFFICE
Harry W. Roberts postmaster, Government Bldg., Broad cor John.
Post Walter D., vice pres Post Insurance Agcy, h 41 Olbiston. Home Phone Br. Ex. 60.
POSTAL TELEGRAPH CABLE CO. (THE)
(G. F. Lawler mgr), 126 Genesee. Home Phone 882, mess. 2193.
Postiglione Antonio, lab, h 432 Catharine.
Postolla John, lab, h 63 Hubbell.
Pontanka Alex., op, h 276 Lincoln av.
Potenza Gerardi, lab, h 94 Broad.

C. A. WEIR. Dealer in FRESH and SALT MEATS, POULTRY and OYSTERS in season. 1123 BLEECKER ST. HOME PHONE 248

Complete Bath Room Displays
Home Phone 620

Select Your FIXTURES off Our Floor—not from Catalog
BANNIGAN & COOPER,
8 and 10 Devereux St.

Experienced Men to do Repairing
Bell Phone 848

Never accept a Deed or Mortgage on hearsay. Let us make an accurate SEARCH and show the FACTS

Central New York Abstract and Title Co.
27 Elizabeth Street - - Utica, N. Y.

WILLIAM E. GREEN SLATE AND METAL ROOFS, FURNACES AND GENERAL REPAIRING SHOP. Cor. Lincoln Ave. and Hickory St.

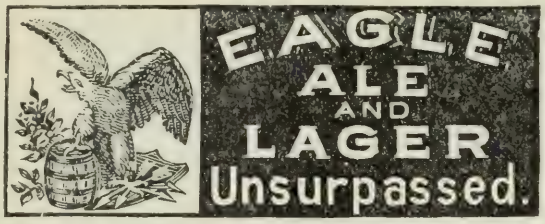

Potenza Rocco (Grimaldi, Patriarca & Potenza). Home Phone 2712.
Potocki Andrew, agt Met. Ins. Co., h 15 Hart. Home Phone 3117.
Potter Adelbert E., foreman, h 383 Kossuth.
Potter Adelia S., h 154 Eagle.
Potter Alvira, wid Geo., h 110 Dudley av.
Potter Alward J., electr, h 121 West av.
Potter Angeline B., h 136 Brinckerhoff av.
Potter Augusta R., teacher Union St. School, h 306 Mary.
Potter Charles H., plmbr, h 139 West av.
Potter Edward W., meat ctr, b 124 Park av.
Potter Elihu, b 383 Kossuth av.
Potter Elizabeth S., b 19 Olbiston. Home Phone Br. Ex. 17.
Potter Ella Mrs., b 249 Genesee.
Potter George, mach, b 121 West av.
Potter Gordon, mach, h 62 Nichols.
Potter Harriet F., teacher Adv. School, b 48 Howard av.
Potter James A., com trav, h 145 Park av. Home Phone 1945.
Potter Jennie, bkpr, b 913 Mary.
Potter Jennie Mrs., lndrs Utica Orphan Asylum.
Potter John, clk, b 57 Jefferson av.
Potter Katherine C. Mrs., b 32 Faxton.
Potter Louis, mach, b 124 Park av.
Potter Mary, h 913 Mary.
Potter Mary H., h 19 Olbiston. Home Phone Br. Ex. 17.
Potter Sarah E., wid John J., h 57 Jefferson
Potter William W., electr, b 121 West av.
Potts Byron S., mach, h 71 Cooper.
Potts Eliza, pupil nurse Gen. Hosp.
Potts Lucille, clk, b 71 Cooper.
Potts Mabel, clk, b 71 Cooper.
Poulides Nicolo, tailor, b 121 Park av.
Powell Mrs. Annie E., nurse, b 14 Aiken.
Powell Carrie W., asst Masonic Home, h do
Powell Clinton, driver, b 16 Wiley.
Powell Cornelia, wid Robert, h 211 Morris.
Powell Elizabeth, wid Patrick D., b 351 Genesee.

COMMERCIAL COLLECTION CO.
COLLECTIONS MADE IN EVERY STATE
— 91 ARCADE —

Powell Frances E., clk, b 211 Morris.
Powell Frank R., op, b 211 Morris.
POWELL GEORGE B. Painter 85 West, h do. (See adv index).
Powell Herbert S., vice pres and Supt Powell Muffler & Timer Co., h 7 Rutger.
Powell Herman L., lino mach, h 356 Blandina.
Powell James, att S. H.
Powell James J., mgr Wade-Cook Cigar Stores Co., b 106 John.
Powell Mary F., h 5 Hopper.
Powell Michael, shoemkr, h 658 Bleecker.
Powell Muffler & Timer Co. (Geo. A. Bowman sec and mgr), works 327 Bleecker, office 42 LaFayette. Home Phone 701.
Powell Nellie M., b 211 Morris.
Powell Nelson J., eng, h Inman pl.
Powell Robert G., clk, h 528 Blandina.
Powell William A., plmbr, h 223 Lansing.
POWELL WILLIAM, M. D. PHYSICIAN AND SURGEON. OFFICE AND RESIDENCE 351 GENESEE. HOURS 7 TO 9 A. M., 12 TO 1, AND 7 TO 9 P. M.
Powers David E., lawyer 51-52 Mann Bldg., h at Clinton. Home Phone 1715.
Powers Elizabeth, hair dresser, b 731 Columbia.
Powers Ellen, bkpr, b 91 Court.
Powers Frederick, prop Boston Lunch 53 John, h 55 do.
Powers Fred N., bkpr, b 731 Columbia.
Powers James E., trav, h 3 Mason.
Powers John, op, h 148 Lansing.
Powers John, tmstr, b 36 Broad.
Powers Margaret, op, h 91 Court.
Powers Mary, tlrs, b 31 Linwood pl.
Powers Mary, wid Nicholas, h 922 Bleecker.
Powers Nicholas F., mldr, h 731 Columbia.
Powers Nicholas G., clk, b 922 Bleecker.
Powers Sylvester D., vice pres West End Brewing Co., h 84 Plant. Home Phone 1417.
Powver Joseph, lab, h 167 Whitesboro.
Poynton Richard, horseman, h 214 Elizabeth
Pozinski Tony, op, b 23 Bryant.
PRATT ALFRED M., JR. Creamery and groceries, 151 Third av, h do. Home Phone 3264.
Pratt Arthur W., foreman, b 93 Nichols.
Pratt Charles F., tailor, h 510 West av.
Pratt Charles W., h 15 Summit pl.
Pratt Ernest E., ctr, h 235 Jefferson av.
Pratt Etta, b 26 Court.
Pratt Florence, clk, b 138 Conkling av.
Pratt Frank T., bridge insp, h 138 Conkling.
Pratt Frederick J. Mrs., b 99 Park av.
Pratt Levina Ludderman, h 93 Nichols.
Pratt Milton J., elevator man, b 109 Park av
Pratt Robert S. (Harrer & Pratt), b 138 Conkling av.
Prebel Annie, h 455 South.

QUALITY DRUG SHOP
WILLIAM BLAIKIE COMPANY
202 GENESEE STREET
UTICA, N. Y.

Utica School of Commerce
ONEIDA NATIONAL BANK BLDG. T. J. RISINGER, Prin'l

Prebel Anthony, car insp, b 455 South.
Prebel Charles S., blksmth, h 145 Taylor av
Prebel Thomas, cranemn, h 455 South.
Preble Eliz. A., wid Wm., b 43½ Cottage pl.
Prendergast Margaret F., wid Michael, h 162 Seymour av.
(Prendergast, see Pendergast.)
Prentice Carroll W., clk, b 102 West.
Prentice Charlotte Mrs., b 122 South.
Prentice Harriet A., wid Wm. A., drsmkr, h 102 West.
Prentice Lamont, mtrmn, h 48 Milgate.
Prentiss Jessie, teacher, b 43 Eagle.
Prentiss John H., h 3 Olbiston.
Home Phone Br. Ex. 90.
Prentiss John J., con, h 179 Seymour av.
Prentiss Josephine, teacher Academy, b 43 Eagle.
Preolla Mary, h 18 Kossuth av.
Prescott Fannie F., waitress, b 76 Steuben.
Prescott Frank A., bkpr U. S. & M. V. Cotton Mills, h 9 Hobart.
Preston Caroline, wid Chas., op, h 60 Green.
PRESTON FREDERICK H.,
Druggist 92 South, h do.
Home Phone 430.
Preston Henry, h 1304 Bleecker.
PRESTON HENRY K.,
Druggist 984 Bleecker, h 227 Elizabeth.
Home Phone 404, res 1865.
Preston H. Frank, physician 90 Albany, h do. **Home Phone 330.**
Preston John D., pntr, h 90 Steuben.
Home Phone 2176.
Preston John D. Mrs., caterer, b 90 Steuben
Preston Joseph, lab, h 112 Jay.
Preston Walter, trav, h 309 Sunset av.
Prettone Domenico, mldr, h 120 Broad.
Prevost Joseph, mach, b 118 N. Genesee.
Priba Joseph, tailor, h 138 West.
Priba Mary E., op, b 138 West.
Price Agnes, clk, b 214 South.
Price Alice M. Mrs., h 130 Eagle.
Price Carrie Mrs., h 16 Hope.
Home Phone 3466.
Price Charles, clk, b 214 South.
Price David W., farmer, h 283 N. Genesee.
Price Emma, wid Wm., b 68 Leeds.
Price Frances, op, b 214 South.
Price George, tmstr, b 68 Leeds.
Price James E., bkpr 32 Genesee, h 100 Rutger. **Home Phone 1731.**
Price Janet, h 293 Genesee.
Price John, lab, h 214 South.
Price John, butcher, h 68 Leeds.
Price John, op, h 16 Hope.
Price John E., policeman, h 825 Mary.
Price Joseph, cigarmkr, b 16 Hope.
Price J. Merrill, op, h 306 Brinckerhoff av.
Price Lena, op, b 17 Cherry.
Price Louis J., op, h 28 Bryant.
Price Mary, op, b 16 Hope.
Price Mary, dom, b 215 Columbia.

ARTE ET INDUSTRIA
Steber
MILLINERY
BLANDINA STREET, NEAR GENESEE,
UTICA, N. Y.

Price Mary B., wid Wm. H., b 25 Summit pl
Price Noah, fireman, h 167 Kemble.
Price William, cigarmkr, h 215 Columbia.
Price William H., op, h 105 Taylor av.
Price William G., RR. mech, h 119 Neilson.
Prichard James H., bkpr, h 173 Brink'hf.
Prichard Maud, h 29 City.
Prichard Sarah A., wid J. D., h 84 Broadway.
PRICHARD WILLIAM
Contractor, h 47 Cooper.
Home Phone res 409, barn 2984.
(Prichard, see Pritchard.)
Pride James W., trav, h 148 Albany.
Priest Albert N., h Masonic Home.
Priest Ernest L., reporter Herald-Dispatch, b 120 Washington.
Priest James, lab, h 34 Frances.
Priest James A., dentist 186 Genesee, h 9 Lorraine. **Home Phone res Br. Ex. 1.**
Priest May L., teacher Miller St. School, b 9 Lorraine. **Home Phone Br. Ex. 1.**
Priest Wesley B., mtrmn, h 64 Buffalo.
Priestly John, op, h 125 Webster av.
Prievo Joseph, lab, h 5 Steuben.
Prievo Susie, b 5 Steuben.
Prignitz Charles F., bartndr, h 135 South.
Prigolo Luigi, lab, h 261 Jay.
Prilmeyer Charles, carp, h 1 Canal.
Prime Ada, stenog, b 41 Arthur.
Prime Henry, slsmn, h 210 Elizabeth.
Prime John H., clk, h 41 Arthur.
Prime Lillian, b 155 Miller.
Prime Thomas, clk, b 41 Arthur.
Prime William J., clk, b 210 Elizabeth.
Primeau Fred, op, h 319 Tilden av.
Primorolo Antonio, shoemkr, h 147 Jay.
Principe Luigi, lab, h 17 Kossuth av.
Pringle A. W., cotton broker 22 Arcade, h Hillside av N. H.
Pringle Charles L., bkpr, b 79½ Steuben.
Pringle Frank T., shpg clk, b 79½ Steuben.

131 GENESEE
THE
FRANTZ
LADIES AND GENTLEMEN
INN
131 GENESEE

LOFTUS EMDIN, 98 Miller Street. EVERYTHING ...IN... PAINTING! INSIDE AND OUTSIDE Home Phone 391

RUDOLPH J. GUCKEMUS
Merchant Tailor, 414 Varick St., UTICA
SUITS TO ORDER FROM $18 TO $35
Largest Assortment in town to select from

JOHN A. ROBERTS & CO., 169-171 GENESEE ST.
Fine Millinery, Cloaks, Carpets and Upholstery.

H. J. BRANDELES,
HEATING - PLUMBING
AUTOMATIC SPRINKLER
EQUIPMENTS.
101 LA FAYETTE ST.

Pringle Harry D., clk, h 79½ Steuben.
Pringle H. Morton, col, b 79½ Steuben.
Pringle Margaret, b 164 Park av.
Pringle Martha, wid Thos., h 79½ Steuben.
Pritchard Anna, att S. H.
Pritchard David J., lab, h 35 Steuben.
Pritchard Delia, op, b 13 Albany.
Pritchard Eliz., wid Moses W., b 20 Elm.
Pritchard Emma, bkpr, b 13 Albany.
Pritchard Emma A., wid John, h 19 Union.
Pritchard Eva, nurse, h 13 Albany.
Pritchard Frederick A., att S. H.
Pritchard Garfield S., bkpr, b 13 Albany.
PRITCHARD GEORGE E., HON.
Lawyer, also County Judge Court House h 26 Grant. Home Phone 2560.
Pritchard Isaac J., op, h 35 Steuben.
Pritchard John H., com trav, h 197 Park av
Pritchard Joseph P., electr, b 32 Mortimer.
Pritchard Kathryn W., tel op, b 19 Union.
Pritchard Laura, maid 21 Summit pl.
Pritchard Margaret, clk, b 35 Steuben.
Pritchard Margaret, wid Cornelius, b 10 Addington pl.
Pritchard Margaret, dom 159 Park av.
Pritchard Matthew, b 49 Square.
Pritchard May C., b 35 Steuben.
Pritchard Morris, blksmth, h 126 West.
Pritchard Richard R., janitor Oneida Nat. Bk., h 33 Brinckerhoff av.
Home Phone 929.
Pritchard Rich'd W., brkmn, h 36 Union av.
Pritchard Richard W., sig op, b 4 Blandina pl.
Pritchard William, fireman, b 4 Blandina pl
Pritchard William M., bkpr, h 20 Elm.
Pritchard Wm. H., plmbr, h 5 Sickenberger (Pritchard, see Prichard).
Pritchett Alfred H., electr Majestic Theater, h 35 Winner av.
Private Home for Invalids, E. Frances and Flora L. Miller, 6 Margery.
Probst Amelia, drsmkr, b 37 Saratoga.
Probst Caroline, wid John G., h 37 Saratoga
Probst John G., bottler, b 37 Saratoga.
Procopio Raffaele, saloon 523 Bleecker, h 126 Jay.

THE EAGLE BREWING CO.
EXTRA FINE
ALES AND LAGER
PHONE 645

Procoppo Frank, lab, h 232 Jay.
Proctor Anne D., h 353 Genesee.
PROCTOR FREDERICK T.,
Room 4 Second Nat. Bk. Bldg., 73-75 Genesee, h 318 do.
Home Phone res 2390, bus 196.
Proctor Helen, op, b 446 Whitesboro.
PROCTOR THOMAS R.,
Pres. Second Nat. Bk., 73-75 Genesee, h 312 do. Home Phone 893.
Progressive Barber Shop (Bartholmew F. Finn prop), 106 Bleecker.
Progressive Cigar Co. (M. J. Dwyer pres, Geo. Kilbourn vice pres, G. F. Dowend treas, Walter D. Taylor sec), 106 Bleecker. **Home Phone 1726.**
Pronto Charles, butcher, b 76 Stark.
Pronto Frank, driver, h 76 Stark.
Pronto William H., plmbr, b 76 Stark.
Prophit Alex., mntr, b 53 Blandina.
Prosser Henry W., lineman, h 64 Ontario.
Protkorak Joseph, lab, h 52 Kirkland.
Provident Life and Trust Co. (Lewis N. Crane dist agt), 32 Stewart Bldg.
Prucker Anthony, weaver, h 18 Knox.
Prucker Charles A., op, b 18 Knox.
Prucker Frank, mach, b 18 Knox.
Prucker Fred, mach, b 18 Knox.
Prudential Insurance Co. (The), (Edw. T. Pape supt), 62 U. C. Nat. Bk. Bldg.
Home Phone 1020.
Pruey Anna, wid Leonard, b 16 Cooper.
Pruey William, mail clk Sat. Globe, h 50 Steuben.
Pruino Fred, barber 13½ Mohawk, h 50 Hubbell.
Pruino Raffaele, shoemkr, h 50 Mohawk.
Pruno Bemmammio, shoemkr 397 South, h 11 Mohawk.
Prutton Margaret Mrs., b 264 Oneida.
Prutton R. George, trav, h 264 Oneida.
Home Phone 1877.
Pryne Floyd, linemn, b 118 Mary.
Pryne Frank, lab, h 425 South.
Pryne Henry V., tinsmth, h 153 Lansing.
Pryne Leo, clk, b 118 Mary.
Pryor Arthur W., brkmn, h 7 Schuyler.
Pryor Charles, clk, b 127 Schuyler.
Pryor Charles D., plmbr, b 126 Miller.
Pryor Henry, h 1205 Sunset av.
Pryor John C., driver, h 61½ John.
Pryor Leona, bkpr, b 111 Seymour av.
Pryor Loretta, tel op, b 61½ John.
Pryor Margaret, teacher, b 127 Schuyler.
Pryor Mary J., wid John, h 127 Schuyler.
PRYOR SAMUEL
Art designer and wood engraver 40-41-42 Stewart Bldg, 191 Genesee, h 11½ Linwood pl. (See adv index).
Home Phone res 425.
Pryor William H., h 126 Miller.
Pryor William H., Jr., mach, b 126 Miller.
Prytherch Elizabeth, b 25 Newell.

INSURANCE. E. F. & J. S. KERNAN, Devereux Block. See Page 3 for List of Companies. Phones: Home 2210; Bell 1035

Utica Paper Box Co.
35-37-39-41 Liberty St.
C. N. Y. Phone 164-A. Home Phone 164.
Millinery and Metal Edge... BOXES

Office **SUPPLIES** Office

WE HAVE EVERYTHING REQUIRED

..FOR OFFICE USE..

PRINTER AND MANUFACTURER OF

Special Ruled Account Books

Loose Leaf Ledgers and Devices
OF OUR OWN MAKE

LOOSE LEAF SHEETS RULED

to any Pattern and to Fit any Binder

ALFRED J. PURVIS

84 Genesee St. Utica, N. Y.

Opp. J. B. Wells & Son Co.

Wedding Invitations

PRINTING

Party Invitations

Calling Cards, Engraved or Printed

Bill Heads
Statements
Envelopes
Hand Bills
Menus
Booklets
Circulars
Catalogs
Price Lists
Index Cards

BOOKS BOUND IN ANY STYLE

Library Books Repaired and Rebound

ALFRED J. PURVIS

PRINTER

Stationer, Binder and Account Book Maker

84 Genesee St. Utica, N. Y.

ALFRED J. PURVIS

84 GENESEE STREET

..PRINTER..

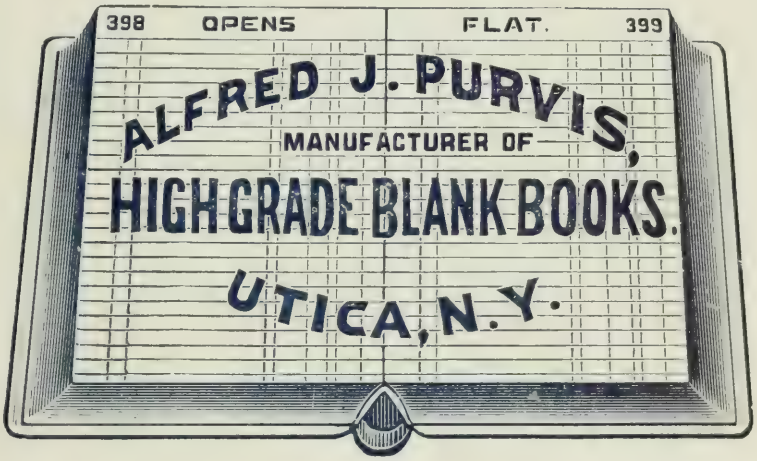

ALLIED PRINTING TRADES UNION LABEL COUNCIL UTICA N.Y.

..STATIONER..

Book Binder and Blank Book

MANUFACTURER

LOOSE LEAF BOOKS AND DEVICES

SCHOOL SUPPLIES

Staple STATIONERY Fancy

We carry a full line of Staple and Fancy Stationery, Typewriter Papers and Ribbons. Fountain Pens, Gold Pens and Pencils, Ink Stands, Card Cases, Pocket Books, Ladies' and Gent's Pocket Knives, Etc.

Indexed and Memorandum Books

Legal Blanks of all Kinds

Checker Boards, Cribbage Boards, Poker Chips. Dominoes and Playing Cards, also many

Staple and Fancy Articles

ALFRED J. PURVIS

84 GENESEE STREET

Opp. J. B. WELLS & SON CO.

BUY THE BEST
Pure Utica City Reservoir ICE
Sold Only by The
UTICA ICE COMPANY
Both Phones 165. 152 Kemble St.

Prytherch John, gardnr, b 25 Newell.
Prytherch Mary, b 25 Newell.
Prytherch Robert W., real est and ins 36 Gardner Bldg, h 68 Eagle.
Home Phone 3420.
Prytherch Sarah, b 25 Newell.
Prytherch Thomas, clk, h 25 Newell.
Prytherch Wm. C., bkpr, h 117 Conkling av.
Przybyla Frank, lab, h 3 Frances.
Przyuski Thedeus, lab, h 7 Gates.
Public Library (see Utica Public Library).
Home Phone 1718-769.
Public School No. 20, Taylor av nr Arthur.
Home Phone 1072.
Puccino Santo, lab, h 67½ Broad.
Pucine William, op, h 172 Broad.
Puffer Harriet A., teacher Advanced School, h 28 Hart. **Home Phone 2652.**
Pugh Ada E., nurse, b 51 Oswego.
Pugh Anna, drsmkr, h 8 Mandeville.
Pugh Anna, att S. H.
Pugh Anna, clk, b 137 Howard av.
Pugh Brayton, stock clk, b 98 West.
Pugh David, clk, h 54 Frances.
Pugh Edgar, clothing ctr, h 1005 Sunset av.
Pugh Emory, ptr, b 10 Broadway.
Pugh Enoch, janitor Faxton Kindergarten, h 24 Stark.
Pugh Evan H., carp, h 147 Seymour av.
PUGH EZRA R.
Pres Fort Schuyler Knitting Co., also Alderman 4th Ward, h 101 South.
Pugh Florence W., b 140 Howard av.
Pugh Frank S., bkpr, b 140 Howard av.
Pugh George, clk, h 98 West.
Pugh George W., fireman, b 24 Stark.
Pugh Gwen, wid Robert, h 80 Miller.
Pugh Hugh, brcklyr, h 44 South.
Pugh Humphrey E., foreman Geo. C. Wood Ice Co., h 3 E. Third.
Pugh Joseph Jr., lab, b 76 Howard av.
Pugh Joseph, patrn mkr, h 6 York.
Pugh Margaret, clk, b 6 York.
Pugh Mary E., wid Rich'd R., h 51 Oswego.
Pugh Nellie, b 1307 Catharine.
Pugh Nettie M., sheet music and musical merchandise 228 Bleecker, h 16 Kanatenah. **Home Phone Br. Ex. 94.**
Pugh Olive A., b 458 Columbia.
Pugh Richard, packer, h 408 James.
Pugh Satie, clk, b 140 Howard av.
Pugh Stephen A., student, b 140 Howard av.
PUGH STEPHEN P.
Supt letter carriers, h 140 Howard av.
Pugh William S., ctr, h 707 Sunset av.
Pughe Elizabeth, wid Reese, nurse, h 93 Seymour av. **Home Phone 2793.**
Pughe Kath., wid Wm. R., drsmkr, b 28 Gold.
Pulano Salvatore, lab, h 145 Jay.
Puleroto Raffaelo, lab, h 1 Davis av.
Pulnso Nick, lab, b 644 Bleecker.
Pulver George, contr and roofer, b 62 LaFayette.

WEDDING RINGS AT MURPHY'S JEWELRY STORE. 2 BLANDINA ST.

Pullman Emma, wid W. R., h 76 Frances.
Pullman Hattie G., op, b 76 Frances.
Purcell Charles H., janitor Albany St. School, h 203 Jefferson av.
Purcell Euphemia A., teacher, b 104 John.
Purcell Fred [illegible] op, h 131 Nichols.
Purcell [illegible] clk, b 224 Lincoln av.
Pur[illegible], b 125 Howard av.
Pur[illegible] dr, h 224 Lincoln av.
Purc[illegible] 41 Faxton.
Purc[illegible] bkpr, h 714 Mary.
Ho[illegible]
Purce[illegible] 224 Lincoln av.
Purce[illegible] ohn, h 212 South.
Purce[illegible] pg clk, b 212 South.
Purcel[illegible] h 624 Bleecker.
Purdos[illegible] 13 Johnson.
Purdy [illegible] b 30 Kemble.
Purdy S[illegible] N. Y. C. & H. R. RR., h 72 [illegible]
Purdy S[illegible] kpr, b 72 Charlotte.
Home [illegible]
Purdy W[illegible], h 605 Whitesboro.
Home F[illegible]
Purger Ca[illegible] t Rutger.
Purpura A[illegible] zo, h 430 Bleecker.
Home Pl[illegible]
Purpura Cl[illegible] 224 Blandina.
Purpura Fr[illegible] b 14 Steuben.
Purpura Jos[illegible] Fruit Co.), h 430 Bleecker.
Pursette Fra[illegible] Water.
PURVIS ALI[illegible]
Stationer[illegible] 84 Genesee, h 136 Blandi[illegible] index). Home Phone 527.
Purvis John A[illegible] West av.
Purvis Mary M[illegible] est av.
Purvis Walter [illegible] landina.
Puscono Frank, [illegible] ecker.
Pusey Frank C. [illegible] hite pl.
Putnam Clarenc[illegible] a School of Commerce, h [illegible]
Putnam Clarence [illegible] Kemble.
Putnam Emma, [illegible] Seneca.
Putnam Lee A., [illegible] Brinckerhoff av, h do.
Putnam Margaret [illegible] m.
Putnam Nellie, b [illegible]
Putnam Susan P., [illegible] ½ Kemble
Putnam William L. [illegible] William.
Putrile Maurizio, la[illegible]
Puttrk Stanley, lab, [illegible] l.

J & M ELECTRIC CO. 204 Genesee St. Give Careful Attention to BELL WORK

Maher Brothers,
Cor. LaFa[illegible] neca Streets.
Suits of Metropo[illegible] and Fit
That's just what yo[illegible] ant, isn't it? And that is[illegible] are prepared to give yo[illegible]

AGENT FOR
Giblin Boilers.
Spencer Boilers
Cut Coal Bills in Two.
P. W. Schneider,
AGENT
Devereux Block Both Phones

UTICA CONSERVATORY OF MUSIC HAS A NATIONAL REPUTATION.
BELL PHONE 147 HOME PHONE 698

Q

Quackenbush Alice, op, b 344 Jay.
Quackenbush Clara, op, b 78 Spring.
Quackenbush Clarence, tmstr, h 67½ Broad.
Quackenbush Lillian, wid Alfred h 78 Spring
Quackenbush Ray, tmstr, h 93 Albany.
Quackenbush Stillman, tmstr, b 13 Florence
Quackenbush T. Edward, boatman, h 50 Main.
Quandrine Frank, lab, h 298 Jay.
Quant David C., col, h 107 Mohawk.
Quarnero Giovanni, lab, h 440 Jay.
Quarnieri Baccaro, saloon 902 Catharine, h do.
Quealey John J., col, b 507 Neilson.
Quealey Patrick W., saloon 60 Mohawk, h 122 Lansing. **Home Phone 1413.**
Quick Henry H., h 89 Seymour av.
Quick John D., tmstr, h 201 Erie.
Quigley Arthur F., student, b 10 Steuben.
Quigley Ella, hskpr S. H.
Quigley Frances A., att S. H.

QUIGLEY FURNITURE CO. (THE)
Mfr of office furniture, desks and sectional files, Whitesboro, N. Y. (See adv index).

Quigley Thomas F., nurse S. H.
Quigley Thomas H., supervisor S. H.
Quigley William B., stamp clk and insp Underwriters' Asso. of N. Y. State, 65 U. C. Nat. Bk., h 10 Steuben.
Quillman Andrew C., brkmn, b 223 Seymour
Quillman Helen, op, b 223 Seymour av.
Quillman Matthew E., grocer and meat market 525 Neilson cor Arthur, h do. **Home Phone 3540.**
Quillman Nora, wid Matthew, h 223 Seymour av.

QUIN HAMILTON S.,
Physician and surgeon, also treas U. S. examining surgeons for pensions, Clarendon Bldg, 219 Genesee, h 102 South. Home Phone office 1732, res 1732.

Quin John M., com trav, h 6 Miller.
Quin Winifred E., wid Geo. E., b 102 South.
(Quin, see also Quinn.)
Quinlan Arthur, slsmn, h 39 Albany.
Quinlan Carl F., clk, b 19 Mulberry.
Quinlan James F., pntr, h 405 Blandina.
Quinlan John H., pntr, b 45 Taylor av.
Quinlan Patrick F., plmbr, h 1204 Bleecker.
Quinlan Thomas F., plmbr 31 Milgate, h 54 Bacon.
Quinlan William J., plmbr, h 42 Hubbell.
Quinn Agnes M., cashier, b 154 Kossuth av.
Quinn Anna G., teacher Mary St. School, b 101 Third av.
Quinn Bartholomew, electr, h 319 South.
Quinn Bessie J., b 74 Elizabeth.
Quinn Carroll, bill clk, b 718 Mary.
Quinn Catharine E., teacher Lansing St. School, b 187 South.
Quinn Cecelia A., drsmkr, b 15 Harper.
Quinn Charles J., clk, b 187 South.
Quinn Daniel Co. (Lewis N. White pres, Matt D. Quin treas), wholesale liquors 5 John. **Home Phone 522.**
Quinn Daniel F., bakery, confectionery and ice cream 57 South, h 55 do. **Home Phone 1023.**
Quinn Edward H., yard cond, b 97 Howard.
Quinn Edward J., undertkr 118 John, h do. **Home Phone 830.**
Quinn Edward M., axemn, b 706 Bleecker.
Quinn Edward J., ctr, h 6 Leah.
Quinn Elizabeth, op, b 121 Eagle.
Quinn Elizabeth, op, b 83 Elm.
Quinn Everett M., op, b 48 Parker.
Quinn Frank P., bggemn D., L. & W. RR., h 77 Cooper.
Quinn George E., pntr, b 48 Parker.
Quinn George J., police, h 511 Neilson.
Quinn Hannah, wid Jos., h 68 Albany.
Quinn Harry, bkpr, b 58 Bacon.
Quinn Helen T., stenog, b 58 Bacon.
Quinn Ida, wid E. J., b 388 South.
Quinn James, agt, h 15 Harper.
Quinn James E., op, b 227 Tilden av.
Quinn James, sexton, b 619 Columbia.
Quinn James M., ppr hngr, h 618 Mary.
Quinn Janette, drsmkr, b 58 Bacon.
Quinn John, lab, b Northern Hotel.
Quinn John A., tallyman N. Y. C., h 154 Kossuth av.
Quinn John H., op, b 48 Parker.
Quinn John J., barber 706 Bleecker, h do.
Quinn John T., sec and treas Eagle Brewing Co., h 95 Rutger.
Quinn Joseph, electr, h 38 LaFayette.
Quinn Julia M., op, b 76 Plant.
Quinn Katherine, op, b 10 Albany.
Quinn Loraine F., insp, h 58 Bacon.
Quinn Margaret, wid Michael, h 101 Third.
Quinn Margaret E., wid Daniel, h 65 Olbiston. **Home Phone Br. Ex. 130.**
Quinn Marjorie M., b 65 Olbiston.
Quinn Martin E., insp, h 322 Sunset av.
Quinn Mary, wid Thomas, h 95 Rutger.
Quinn Mary A., wid Wm., h 718 Mary.
Quinn Mary A., wid John, h 74 Elizabeth. **Home Phone 1797.**
Quinn Mary H., bkpr, b 230 Court.
Quinn Mary R., op, b 196 Elizabeth.

Dr. H. F. GUILLAUME, Dentist, 12 Clarendon Building. Both Phones.
ELECTRIC SUPPLIES ✣ BALLDA ELECTRIC CO.
229 G..... St.

EYES Having Defects we correct with Lenses.
KENNEY S, Opticians, 232 Genesee St., Utica. Home 'Phone 1230.

Bring your EYE Troubles TO US

Quinn Matthew D., treas Daniel Quinn Co., b 65 Olbiston.
Quinn Michael, op, b 60 Court.
Quinn Michael F., lm fxr, h 230 Court.
QUINN NICHOLAS J., REV.
Pastor St. Patrick's R. C. Church, Columbia cor Huntington, h 619 Columbia. Home Phone 1118.
Quinn Richard, clk, h 119 Neilson.
Quinn Robert, lab, h 19 Nichols.
Quinn Rose, op, b 227 Tilden av.
Quinn Thomas E., bkpr, b 74 Elizabeth.
Quinn Thomas F., pntr, h 102 Neilson.
Quinn Thomas F., plmbr, h 1204 Bleecker. **Home Phone 3024.**
Quinn Thomas G., slsmn, h 222 Kossuth av.
Quinn William J., carp, h 121 Eagle.
Quinn William J. Jr., carp, b 121 Eagle.
Quinn William M., tmstr, b 187 South.
Quinn William O., RR. man, b 35 Taylor av.
Quinn William V., physician 29-30 Clarendon Bldg., h 95 Rutger. **Home Phone res 720, bus 720.**
(Quinn, see also Quin.)
Quirk John J., eng, h 16 First. **Home Phone 2527.**

R

Raab Joseph L., ins agt, h 36 Noyes.
Raab Minnie Mrs., presser h 81 Broadway.
Raab Philip J., barber, h 20 Devereux.
Rabbi Rose, op, b 201 Court.
Rabenstein Ella E., piano teacher, b 514 Columbia.
Rabenstein George H., clk, b 514 Columbia.
Rabenstein George M., tailor, h 514 Columbia. **Home Phone 1481.**
Rabenstein John M., fireman U. F. D., h 79 Eagle.
Rabice Anthony, lab, h 1½ Cleveland.
Rabice Joseph, lab, b 1½ Cleveland.
Rabice Rosario, cook, h 121 Elizabeth.
Rabinovitz Charles, tailor, h 11 Salina.
Race E. Christina, stenog 31 Martin Bldg., b 17 Cottage pl.
RACE ARTHUR
DEALER IN POULTRY AND EGGS, CREAMERY BUTTER AND VEGETABLES. BUTTER WHOLESALE AND RETAIL. FARM AT CLARK'S MILLS, N. Y. PHONE ORDERS CAN BE GIVEN TO MANSION STABLES. HOME PHONE 47. STRICTLY HIGH GRADE GOODS AT MARKET PRICES.
Racetti Pietro, cigarmkr, h 98 Elizabeth.
Racetti Rosario, cigarmkr 98½ Elizabeth, h 98 do. **Home Phone 2435.**
Racioppa John, bootblk, h 80 Elizabeth.
Rackmyre Anna, bkpr, b 292 Oneida.

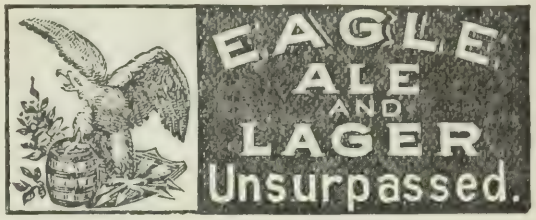

Raddo Albert, lab, h 116 Kossuth av.
Radell Charles A., electr, b 20 Faass av.
Radell Charles A., tel op, h 326 Morris.
Radell Edward L., op, h 17 Walnut.
Radell George A., tailor, b 200 Kossuth av.
Radell George A. Jr., op, b 200 Kossuth av.
Radell Grace, dom 29 Oneida.
Radell Henry J., truckman, h 89 LaFayette.
Radell John J., h 59 West. **Home Phone 447.**
Radell Louis J., brew wkr, h 80 Stark.
Radell Matilda, maid 23 South.
(Radell, see Reidel, Roedell and Riddell.)
Rader George, mldr, b 31 Oak.
Rader John A., b 482 Blandina.
Rader Joseph, mldr, h 2 Oak.
Rader Margaret [illegible] p, b 29 Hubbell.
Rader Mary [illegible] Hubbell.
Rader [illegible] 33 Schuyler.
Radford [illegible] rber, b 224 Lincoln.
Radford [illegible] 224 Lincoln av.
Radley E [illegible] Kossuth av.
Radley G[illegible] 218 Kossuth av.
Radley La[illegible] V., h 218 Kossuth
Radway M[illegible] ller.
Rae Clara L [illegible] ing 8 Steuben, h do. **Ho[illegible]**
Rae Harriet [illegible] ranced School, h 8 Steuben
(Rae, see also [illegible]
Raehm Charle[illegible] Dudley av.
Raehm Earl, [illegible]
Raehm Edwar[illegible] City.
Raehm Emma, [illegible]
Raehm Emma [illegible] h 10 Hope.
Raehm Florenc[illegible] Dudley av.
Raehm George [illegible]
Raehm Joseph, [illegible]
Raehm Matilda [illegible] e.
Raehm Micha[illegible] confectionery 106 Columbia [illegible] av.
Raehm Minnie [illegible] West av.
Raehm Nichola[illegible] st av.

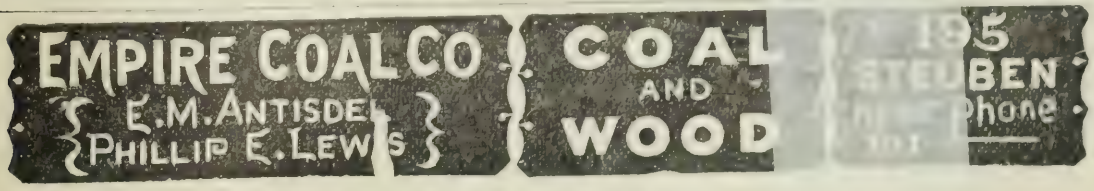

KELLER'S ICE CREAM IS USED AT ALL THE PRINCIPAL SODA FOUNTAINS

ROBERTS AND AITKEN COAL HOME PHONE 781

Do you need a New Suit? | IF YOU DO, LET US PUT YOU INTO ONE OF OUR NEW SUITS. WE CAN PLEASE YOU. . . . . Maher Brothers, COR. LA FAYETTE and SENECA STREETS

W.H.GUERNSEY, MANAGER.
BRANCH OFFICE
WHITEHEAD & HOAG CO.
BADGES-BUTTONS-BANNERS
P.O.BOX 334 ROME,N.Y.
BOTH PHONES 178

Raffaele Raffaele, milkmn, h 677 Catharine.
Ragus Tea & Coffee Co. (Merritt W. Fairbanks mgr), 134 Columbia.
Home Phone 1861.
Rahauiser John, yardman, b 231 Nichols.
Rahauiser John A., wtchmn, h 231 Nichols.
Rahn Charles B., foreman, h 23 Albany.
Rahn Charles E., sash and blind mkr, b 176 Brinckerhoff av.
Rahn Edna M., op, b 23 Albany.
Rahn Frederick, U. F. D., h 725 Neilson.
Rahn Frederick W., sash and blind mkr, b 176 Brinckerhoff av.
Rahn George, carp, h 239 Miller.
Home Phone 337.
Rahn Grace, dom 12 Court.
Rahn Henry A., barber, b 121 Neilson.
Rahn John M., baker, h 225 West av.
Rahn Lelia M., op, b 23 Albany.
Rahn Leo S., tmstr, h 1014 Bleecker.
Rahn Margaret, wid Otto, h 105 Warren.
Rahn Mary E., op, b 264 Genesee.
Rahn Mary M., wid Edw. h 176 Brinckerhoff
Rahn William, lab, h 51 Erie.
Rahn Wilhelmina, op, b 51 Erie.
Raife Morris N., ins agt, b 76 Whitesboro.
Raimann Carl, piano mkr and tuner, h 132 Baker.
Rainboth Warren, op, h 407 Whitesboro.
Rajouc Mathew, mldr, h 21 Canal.
RAILROAD Y. M. C. A.,
(W. H. Charles sec), 26 Whitesboro. (See adv index).
Ralph G. Fred, pres and treas Oneida Brewing Co., h 837 Genesee.
Home Phone N. H. 157. Bell Phone 361.
Ralph W. Booth, sec Oneida Brewing Co., b 837 Genesee.
Ralston Lizzie C., op, b 16 Eagle.
Ralston Minnie, wid Chas., h 16 Eagle.
Ramsdail Clark R., b 94 Charlotte.
Ramsdail Smith I., grocer 94 Charlotte, h do
Ramsdail S. Jackson, b 94 Charlotte.
Ramsey Evelyn J. Mrs., hair dresser 221 Genesee, h do. **Home Phone 2354.**

THE EAGLE BREWING CO.
EXTRA FINE
ALES AND LAGER
PHONE 645

Ramsey Harry, carp, b Hotel Sheridan.
Ramsey James H., shpg clk, h 49 Lansing.
Ramsey John W., electr, h 70 Broadway.
Ramsey G. Lewis, electr, b 70 Broadway.
Ramsey Lillian W., hair dresser 221 Genesee, h do.
Ramsey Minnie B., wid Fred W., h 88 Miller
Ramsey William H., trav, h 62 Leah.
Home Phone 2656.
Randall Fred L., trav, h 325 Morris.
Home Phone 3405.
Randall George L., h 814 Genesee.
Home Phone N. H. 462.
Randall George L. Jr., bkpr, b 814 Genesee.
Randall Wilbur, tmstr, b 814 Genesee.
Randasho Andrea, lab, h 722 Catharine.
Randazzo Antonio, lab, h 714 Catharine.
Randolph William, pntr 58 Kemble, h do.
Randt Charles, varnish mkr, h 232 West av.
Rankin Ernest, telg op, b 120 Washington.
Ransom William, h 390 Jay.
Ransom Wm. G., RR. man, h 683 Bleecker.
Rape Thomas, fireman, h 81 Broadway.
Rapp Carl, cab mkr, h 393 Tilden av.
Rapp John B., cab mkr, h 393 Tilden av.
Rapp John B. Jr., mldr, h 393 Tilden av.
Rapp Louise, op, h 23 Niagara.
RARICK JOHN J.
Rep Chicago Heat Regulator Co. P. O. address Gen'l Deliv., Utica. (See adv index).
Raser Alonzo B., station master N. Y. C. & H. R. RR., h 312 Morris.
Raser Harry B., doorman N. Y. C., b 312 Morris.
Raser Lee H., trainman, b 312 Morris.
Raser William B., trainman, b 312 Morris.
Rastono Cesari, lab, h 629 Bleecker.
Ratajarak Wojeick, mach, h 52 Kirkland.
Ratcliff Edw. C., florist, h Mildred av.
Ratcliffe Joseph, stone ctr, h N. Genesee.
Ratcliffe William, RR. man, b N. Genesee.
Rath Fred, op, b 77 Cooper.
RATH JOHN,
Leader of orchestra and teacher of music, h 108 Nichols. (See adv index). Home Phone 1152.
Rathbone Frank M., mortgage tax clk, Court House, h Oneida Castle.
Rathbun Arthur T., buyer John A. Roberts & Co., h 73 Seymour av.
Rathbun Charles (Rathbun & Co.), h at Rome.
Rathbun Frank B. (Rathbun & Co.), h 17 Faxton. **Home Phone res 1901, bus 825.**
Rathbun Fred D., slsmn, b 15 Court.
Rathbun Fred G. (Rathbun & Co.), h at Verona Mills.
Rathbun Harriet J. Mrs., h 1205 Sunset av.
Rathbun Harry O., clk, b 11 South.
Rathbun Hattie M., wid Jas. W., h 11 South
Rathbun Helen, wid Jas., h 354½ Whitesboro. **Home Phone 3153.**

Order your **FRESH FRUIT** and Confectionery at . . . . . The Greek Fruit Store,
COR. GENESEE AND PEARL STS.

J. B. WELLS & SON CO. 77-83 Genesee St. UTICA, N. Y.
The House that Always Has and Always Gives What It Advertises!

Rathbun James A., h 440 Columbia.
Home Phone 2349.
Rathbun John, lineman, b 333½ Bleecker.
Rathbun Maria W., wid Edw., b 89 Eagle.
Rathbun Mathew, tmstr, b 235 Lansing.
Rathbun Nellie, wid J. A., h 354½ W'boro.
Rathbun Sarah M. Mrs., h 32 Faxton.
Rathbun Walter C. (Rathbun & Co.), h 8 Jewett pl. **Home Phone res 2515, bus 825.**
Rathbun William, coachman, h 235 Lansing.

RATHBUN & CO.,
(Charles, Frank B., Fred G. and Walter C. Rathbun), wholesale dry goods, notions and hosiery, 18-20 Genesee. Home Phone 825.

Ratnour George, mldr, h 10 Gray av.
Ratnour Herman, mldr, h 54 Green.
Rauck Louise, drsmkr, b 22 Canal.
Rauck Theresa, mlnr, b 22 Canal.
Rausch E. W., slsmn, b 10 Lansing.
Rausch George H., filer, b 745 Mary.
Rausch Henry, con, h 745 Mary.
Rauscher Elizabeth, stenog, b 124 Park av.
Rauschke Dan, h 554 Conkling av.
Rauschke John, tinsmth, b 554 Conkling av.
Rauschke Minnie, drsmkr, b 554 Conkling.
Rauschkolb Eliz., wid Philip, h 32 Stark.
Rauth Fred F. (Whitten & Rauth), h 530 State. **Home Phone 284.**
Rawson Burton, foreman, h 241 Blandina.
Ray George D., brkmn, h 39 West.
Ray Helen E., bkpr, b 15 Johnson Park.
Home Phone 2109.
Ray Melvin B., artist, h 139 Howard av.
Home Phone 633.
Ray Susan A., wid Benj., h 298 Genesee.
Ray Theodore, proof reader Utica Press, b 123 Mary.
(Ray, see also Rae).
Rayhill Anna M., drsmkr, b 62 Lansing.
Rayhill Anthony E., clk American Express, h 62 Lansing.
Rayhill Edw. E., asst cash, b 62 Lansing.
Rayhill Ellen L., nurse, h 62 Lansing.
Home Phone 2367.
Rayhill Harriet E., clk, b 315 Morris.

RAYHILL JAMES W.,
Lawyer 17 Arcade, h 27 Seymour av. Home Phone 1906.

Rayhill John W., M. D., phys 180 Genesee, h 27 Seymour av.
Home Phone res 1033, office 210.
Rayhill Thomas P., mach, h 315 Morris.
Rayhill William, bkpr, b 62 Lansing.
Raymer Anna, wid Peter, h 221 Varick.
Raymer Bertha, op, b 58 Erie.
Raymer Joseph, bartndr, b 36 Miller.
Raymer Lelia, op, b 221 Varick.
Raymer Maggie, op, b 221 Varick.
Raymer Michael, lab, h 58 Erie.
Raymer William, op, h 26 Floyd.
Raymond Catharine, b 91 Elm.
Raymond Frank, cook, h 234 Blandina.
Raymond Julia, tel op, b 234 Blandina.
Raymond Victor, clk P. O. h 15 Hampton av
Raymond Virginia, clk, b 234 Blandina.
Raymonda Chester A., trn disp, h 51 Steuben.
Raynor Louise C., wid Edwin W., druggist 139 South, h 79 Brinckerhoff av.
Home Phone 3243.
Read Ada P., teacher Wetmore St. School, b 188 Elizabeth.
Read Augustus J., stove mntr, h 52 Tracy.
Read James H., bkpr, h 303 Mary.
Home Phone 1921.
Read Laura H., wid J. H., h 188 Elizabeth.
(Read, see also Reed and Reid).
Reagan Anna L., b 17 Louisa.
Reagan Bridget, wid Patrick, h 17 Louisa.
Reagan Catherine, dom 600 State.
Reagan Helen, stenog, b 17 Louisa.
Reagan James E., eng, h 8 Elm.

REAGAN JOHN F.
Supt of Buildings, h 183 Park av.

REAGAN JOHN F., JR.
Mgr. Consolidated Water Co., b 183 Park av. Home Phone 318.

Reagan Nellie, stenog, b 17 Louisa.
Reagan Timothy J., clk, b 14 McQuade av.
Reagan William J., mgr elec appliance dept U. G. & E. Co., b 183 Park av.
Reagon Katherine, clk 181 Genesee, b Clinton, N. Y.
Reagon Rose, nurse Gen. Hosp.
Reahm Nicholas, lab, h 228 West av.
(Reahm, see also Rehm.)
Reals Donald D., b 26 Scott.
Reals Willis O., mgr E. P. Bates 36 Pearl, h 26 Scott. **Home Phone 2049.**
Realta Hotel, Turner st cor Ehlers av (Charles F. Naegele prop).
Reams Katherine, h 14 West.
Reardon Daniel, mach, h 66 Court.
Reardon James, lab, b 66 Court.
Reardon John, op, h 338 Jay.
Reardon John, lab, b 135 LaFayette.
Reardon Mary, op, b 338 Jay.
Reardon Mary A., stenog, b 4 Linwood pl.
Reardon Owen J., op, b 308 Whitesboro.
Reardon Patrick J. (Roach & Reardon), h 43 Lansing.
Reath Chas. J., tailor 102 Bleecker, b 8 Leah
Reath Joseph, barber, h 61 Hickory.
Reath Margaret, wid Andrew, h 8 Leah.
Reath William A., ctr, h 328 Conkling av.
(Reath, see also Reeth and Rieth.)
Rebel Anna, drsmkr, b 21 Green.
Rebel Augusta B., thrs, b 21 Green.
Rebel Joseph, lab, h 21 Green.
Rebel Mary, b 21 Green.
Rebel Rose, op, b 21 Green.
(Record, see Rickard.)
Reco Francesco, lab, h 149 Elizabeth.

PRYOR'S ART ROOMS 191 GENESEE ST.

High Grade Heating
Hot Water and Steam
—ALL WORK ABSOLUTELY GUARANTEED—
Bannigan & Cooper,
8 AND 10 DEVEREUX ST.
Home Phone 620
Bell Phone 848

Are you sure about the value of that Mortgage or do you only "guess" it is all right? We will search out all the FACTS for you on request

Central New York Abstract and Title Co.
27 Elizabeth Street - - Utica, N. Y.

HATS AND CAPS at Popular Prices SUTORIUS BROS., HATTERS 116 Columbia Street.

RECREO CHEMICAL CO.
(Henry Hoffman pres, Chris. Freymueller sec and chemist, Fritz Brand treas and mgr), mfrs massage cream and barbers' toilet articles, office and laboratory 183 Howard av.
Home Phone 1657.

Rector Louis, carp, h 618 Neilson.
Rector Mattie Mrs., magnetic healer, h 11 Sunset pl.
Rector Maurice, mach, h 11 Sunset av.
Recupulo Luciano, tailor, h 104 Elizabeth.
Red Cross Pharmacy (W. F. Coxon mgr), 906 Bleecker.
Redding Charles, chef, b 207 Genesee.
Redding W. E., bartndr, b 110 LaFayette.
(Redding, see Reading).
Redfern James, op, h 33 Spring.
Redmond Alice E., wid Thos., drsmkr, h 78 Plant.
Redmond Bessie E., clk, b 92 Jefferson av.
Redmond Charles S., clk, b 78 Plant.
Redmond Cornelius, pntr, h 207 South.
Redmond Elizabeth, op, h 414 West av.
Redmond Eliz. E., drsmkr, b 38 Belmont av.
Redmond Ellen, wid Jas., h 38 Belmont.
Redmond Henry J., tmstr S. H.

REDMOND JOHN F.
Mach, also Alderman 8th Ward, h 818 Mary.

Redmond John J., h 327 South.
Redmond John M., clk, b 78 Plant.
Redmond Kittie, dom 818 Mary.
Redmond Lauretta, drsmkr, b 414 West av.
Redmond Marg. V., drsmkr, b 93 Jefferson.
Redmond Mary J., drsmkr, b 38 Belmont av
Redmond Mayme, op, b 818 Mary.
Redmond Michael Q., cigarmkr, b 38 Belmont av.
Redmond Moses P., shpg clk, h 93 Jefferson.
Redmond Nellie, tlrs, b 32 Leah.
Redmond Thomas, mason, h 9 Holland av.

Redmond Thomas C., bkpr, h 15 Johnson Pk. Home Phone 2109.
Redmond Thomas J., clk, b 93 Jefferson av.
Redmond William, baker, b 9 Holland av.
Redner Alfred, wood wkr, h 17 Green.
Redner Charles W., pntr, h 169 Dudley av.
Redner Edward A., trimmer electric lights, h 236 Blandina.
Redner Nellie, dom, b 45 Spring.
Reeber Nicholas H., lab, h 124 Schuyler.
Reece Ella K., op, b 50 Fay.
Reece Etta E., op, b 50 Fay.
Reece Harold, op, b 50 Fay.
Reece John, carp, h 50 Fay.
Reece Wm., eng, h 37 Stark.
Reed Catherine, tlrs, b 9 S. Hamilton.
Reed Charles E. Mrs., h 14 Kanatenah.
Reed Charles L., lndrymn, b 21 Faass av.
Reed Clifford L., agt D., L. & W. depot New Hartford, h do.
Home Phone N. H. 66.
Reed David, carp also supt of repairs public schools, h 13 Brinckerhoff av.
Reed David H., clk N. Y. C. frt office, h 100 Taylor av.
Reed David T., wood wkr, h 33 Seymour av
Reed Frank, att Orpheum, b 201 State.
Reed Fred, book bndr, b 21 Faass.

REED GEORGE W.,
Prop. Reed's Credit Department House 115 Columbia, h 93 Howard av.
Home Phone res 1478, bus 1831.

Reed Henry, carp, h 650 Neilson.
Reed Huntington B., b 820 Genesee.
Reed Isabel W. G., bkpr, h 26 Hart.
Reed James, mldr, h 155 Mohawk.
Reed James, h 21 Faass av.
Reed John, op, h 7 Bristol.
Reed John H., foreman, h 1213 Bleecker.
Home Phone 2477.
Reed John P., com trav, h 154 LaFayette.
Reed J. Seymour, tel op, b 110 Park av.
Reed Mary, wid Thos., h 201 State.
Reed Sarah A., wid Robert W., h 119 Mary.
Reed Sarah E., b 13 Brinckerhoff av.
Reed Thomas H., con, h 9 S. Hamilton.
Reed T. John, clk, h 19 Henry.

REED WILLARD J.
Mgr Funding Co. of America, 182 Genesee.

Reed William, woodwkr, b 21 Faass av.
Reed William, carp, h 176 Whitesboro.
(Reed, see Read and Reid.)
Rees Celestia M., slslady, b 197 Park av.
Rees Evan, tailor, h 191 Seymour av.
Rees John, tile layer, h 72 Court.
Rees J. Harold, carp, h 91 Dudley av.
Rees Wm. H., compositor, h 230 Brinckerhoff av.
Reese Alice, wid Griffith, h 293 Oneida.
Home Phone 2885.

THE PRESCRIPTION STORE
WILLIAM BLAIKIE COMPANY

Utica School of Commerce
ONEIDA NATIONAL BANK BLDG. T. J. RISINGER, Prin'l

Reese A. M., h 317 State.
Reese Chas., op, b 511 Varick.
Reese Clara, wid Jas., b 929 Bleecker.
Reese Clarence W., fireman, h 48 Stark.
Reese Daniel, gard, b 6½ Spring.
Reese Edw. E., driver, b 274 Seymour av.
Reese Ellsworth, saloon, 164 Court, h 166 do. **Home Phone 1854.**
Reese Ethel M., op, b 24 Fay.
Reese Frances E., b 14 Kemble.
Reese Harvey J., nickel plat, h 24 Fay.
Reese Helen G., wid E. E., nurse, h 274 Seymour av.
Reese Jay W., electr, h 130 LaFayette.
Reese Lavern J., clk, b 24 Fay.
Reese Mamie, op, b 22 Hart.
Reese Mildred E., b 274 Seymour av.
Reese Robert L., lab, b 55 Walnut.
Reese Tallison G., plmbr, h 240 Rutger.
Reese T. G. Mrs., nurse, b 240 Rutger.
Reese William H., county detective, court house, h 208 Elizabeth.
Home Phone res. 3165.
Reformed Church, 276-278 Genesee.
Rega Francesco, lab, h 149 Elizabeth.

REGAL TEXTILE CO.,
George A. Frisbie treas., 11-16 Utica City Nat. Bk. Bldg.
Home Phone 913.

Regan Hattie, att, S. H.
Regensberger Alfred Rev., asst pastor St. Joseph's (R. C.) Church, h 702 Columbia.
Regensburger Jos. A., tailor, h 56 Albany.
Regensberger Louis, presser, b 121 Wager.
Regensberger Louisa, dom, b 13 Lock.
Regensberger Wm. S., tailor, h 13 Lock.
Regerrio Jos., bkpr, b 2 Montgomery.
Regetz David, con, h 11 Thomas.
Regetz Gottlieb, cond, b 1303 Mary.
Regetz Rose, candy mkr, b 60 St. Vincent.
Regetz Rudolph, lab, h 60 St. Vincent.
Regez Clara, laundress, b 415 Columbia.
Regez Emily, op, b 415 Columbia.
Regez Frederick, clk, h 415 Columbia.
Regez Fred'k Jr., op, b 415 Columbia.
Regez Ida, op, b 415 Columbia.
Rego Arthur L., barb, b 412 James.
Regoli A. Nazareth, btchr, h 85 Elizabeth.
Reh Catharine Mrs., b 87 Erie.
Reh John, h 15 Canal.
Reh John Mrs., h 87 Erie.
Rehm Anna, tel op, b 317 Lincoln av.
Rehm Albert J., watchmkr, h 64 Kanatenah
Home Phone Br. Ex. 111.
Rehm Barney, lab, h 317 Lincoln av.
Rehm Edith M., b 130 Eagle.
Rehm F. Wm., carp, h 193 Eagle.
Rehm John, eng, h 168 Webster av.
(Rehm, see also Reahm).
Reichardt Geo. P., att, S. H.
Reichardt John, mldr, h 10 Capital av.
Reichert Frank, lab, h 14 Warren.
Reichert John, upholstr, h 463 Blandina.

ARTE ET INDUSTRIA
Steber
MILLINERY
BLANDINA STREET, NEAR GENESEE,
UTICA, N. Y.

Reichert John M., wtchmn, b 12 Shaw.
Reichert William, conf, h 56 Plant.
Reichert Wm., clk, b 463 Blandina.
Reichler Gitle, wid Moses, h 76 Liberty.
Reichler Sam., student, b 76 Liberty.
Reichman M. Mrs., h 66 Genesee.
Reid James H., storekpr, h 34 South.
Reid John T., clk, h 19 Henry.
Reid Margaret J., b 28 Lansing.
Reid Robert H. (Moore, Sheldon & Co.), 42-45 Genesee, h 28 Lansing.
Home Phone 3509.
Reid William J., engr, h 34 South.
Home Phone 2326.
Reid Wm. J., pntr, h 305 Lincoln av.
(Reid, see also Read and Reed).
Reigler Edw. J., mtrmn, h 640 Blandina.
Reilly Albert F., trav, h 303 Neilson.
Home Phone 2289.
Reilly Anna E., clk, b 231 Blandina.
Reilly Anna M., att, S. H.
Reilly Edna M., bkpr, b 264 Genesee.
Reilly Edw., clk, b 2 E. Third.
Reilly Edward J., eng, b 174 Seymour.
Reilly James F., expmn, h 502 Neilson.
Reilly Jas. O., del clk, h 12 Lock.
Reilly Jas. P., lawyer, C. T. M. A. Bldg, 70 Genesee, h 20 Hopper.
Reilly John T., tmstr, b 2 E. Third.
Reilly Julia, housekpr, h 174 Seymour.
Reilly Kate A., att S. H.
Reilly Marg., drsmkr, b 2 E. Third.
Reilly Margaret A. Farley, drsmkr, 20 Hopper h do.

REILLY MATTHEW T.
Livery, 13-15 Devereux, b 174 Seymour av. Home Phone 375.

Reilly Owen, tmstr, h 12 Lock.
Reilly Wm., tmstr, h 103 Lansing.
Reilly Wm. J., gard, h 2 E. Third.
Reilly Winnie, clk, b 103 Lansing.
(Reilly, see Riley and O'Reilly).

131 GENESEE
THE
FRANTZ
LADIES AND GENTLEMEN
INN
131 GENESEE

BARTEL'S BREWING CO., Lager Beers, Ales and Porter | GEO. BINGEL Agent | Conkling Ave., cor. Leah

PERFECT STYLE
QUALITY AND FIT
OUR TRADE GETTERS
R. J. GUCKEMUS
MERCHANT TAILOR
414 VARICK STREET UTICA, N. Y.

SEE PAGE 15

JOHN A. ROBERTS & CO., THE RELIABLE DRY GOODS AND CARPET HOUSE
169-171 GENESEE STREET

H.J.BRANDELES,
HEATING - PLUMBING
AUTOMATIC SPRINKLER
EQUIPMENTS.
101 LA FAYETTE ST.

(Reiman, see Raimann).
Reimer Chas., mason, h 136 Schuyler.
Reimer Clara H., seamer, b 136 Schuyler.
Reimer Rudolph, tailor, b 136 Schuyler.
Rein William, grocer, N. Genesee, Deerfield h do. **Home Phone 894.**
Reinhardt Adolph, cigarmkr, b 6 Fay.
Reinhardt George, slsmn, b 6 Fay.
Reinhardt John, blksmth, b 42 Hotel.
Reinhardt Regina, wid Fred, cigarmfr, 603 Columbia, h 6 Fay.
(Reinhardt, see Rheinhart).
Reinland Edward C., bkpr 51 Franklin Sq., b Oriskany.
Reinwold John F., confctr, b 93 Wash'ton.
Reiss Anna M., op, b 22 York.
Reiss Chris, baker, S. H., h 22 York.
Reiss George, mach, b 22 York.
Reiss Louis B., meat ctr, b 22 York.
Reith Alma A. Mrs., drsmkr, 422 Columbia h do.
Rejmisz Zegmond, op, h 58 Fay.
Reller Charles, op, b 429 Wheeler av.
Reller Frederick, op, b 429 Wheeler av.
Remington Clara, drsmkr, h 404 Blandina.
Remington Mark, designer, h 235 Varick.
Remington Tpyewriter Co., A. H. Gurney res mgr, 15 Arcade. **Home Phone 2394.**
Remmer Clarence, florist, b 214 Brinckerhoff av.
REMMER JOSEPH H.,
Furniture, 501-503 Varick, h 107 Robert. Home Phone 441, res. 3419.
Remmer Louis (Remmer & Harvey), h 66 Court. **Home Phone 2550.**
Remmer Wm. M., janitor State Armory, h 214 Brinckerhoff av.
Remmer & Harvey (Louis Remmer and John F. Harvey), cgr mfrs, 225 Varick. **Home Phone 440.**
Rendell Annie M., nurse, b 903 Sunset.
Rendell Annie, wid Wm., h 903 Sunset.
Rendell Bessie J., teacher kindergarten Miller St. School, b 903 Sunset.

THE EAGLE BREWING CO.
EXTRA FINE ALES & LAGER
PHONE 645

RENDELL GEORGE E.
(Martin & Jones), lawyer, 19-22 Mann Bldg, b 903 Sunset av. Home Phone bus. 768. Bell Phone res. 234W.
Rendell Helen L., b 903 Sunset av.
Rendell Herbert W., plmbr at Wicks, Hughes & Co.'s, h 27 Faxton.
Renier Caroline T., bakery, 150 Miller h do. **Home Phone 273.**
Renier Louisa L., b 150 Miller.
Rennick Geo. W., trav, h 150 Blandina.
Rennie Robert E., composter, h 9 Lansing.
Reno Albert, mech, h 41 Devereux.
Renton Euphemia, wid Thos., h 244 Court.
Renton Jas. M., ctr, h 157 Mohawk.
Renzi Lorenzo, op, h 4 Montgomery.
Reppel Henry, baker, h 437 Conkling av.
Republican Club, 37 Blandina.
Home Phone 2384.
REPUBLICAN LEAGUE OF ONEIDA COUNTY,
Merwin K. Hart pres., 131 Genesee. Home Phone 1529.
Reska Anna, wid Henry, b 54 Main.
Ress Wm. H., ptr, h 230 Brinckerhoff.
Restle Chris. baker, Bagg's Hotel h do.
Restle Frank J., saloon, 39-41 Blandina, h 182 Kossuth av. **Home Phone 2020.**
Retail Merchants' Law and Commercial Association, 47 Arcade Bldg.
Retallick Maud E., asst supt St. Luke's Hospital.
Retersdorf Ethel A., stenog, S. H., b 582 Whitesboro.
Retersdorf J. Henry, ins agt, h 582 W'boro.
Retter Arwed, dent, Clarendon Bldg., h 18 Taylor av. **Bell Phone 1156-I.**
Rettig Edward, clk, b 7 Hope.
Rettig Jos. F., fish, game and poultry, 6 Pearl, h 23 Cleveland av.
Rettig Mary, wid Jos., h 7 Hope.
RETTIG PHILIP,
Fruits and oysters, 207 Genesee, h 4 Sherman pl. Home Phone 467.
Retugna Michael, clk, b 518 Bleecker.
Retzel Eliz. M., bkpr, b 402 Varick.
Retzel Joseph H., h 402 Varick.
Retzel Margaret I., asst photographer, b 402 Varick.
Reuben Edw. W., insp, h 54 Bacon.
Home Phone 3404.
Reuben Samuel, tailor, h 18 Salina.
Reuben Walter P., op, b 54 Bacon.
Reucher Eliz., stenog, b 124 Park av.
Reusswig Eliz., tlrs, h 140 Square.
Reusswig Edith N., wid H. W., h 34 Olbiston. **Home Phone Br. Ex. 104.**
Reusswig E. William (Sang & Reusswig), h 2 William.
REUSSWIG FRED G.,
Comptroller, h 138 Square.
Reusswig George A., ctr, 132 Genesee, h New Hartford.

CROWE & MARTIN, Florists, 221 Genesee cor. Blandina Sts. Both Phones.

Utica Paper Box Factory
35-37-39 Liberty Street, Utica, N. Y.
Knit Goods, Confectionery, Milliners, Wedding Cake
BOXES

Use our Special Auto Delivery in case of sickness or immediate need. Single pieces, 25 lbs. 10 cts. each.

Utica Ice Company,
Both Phones 165. 152 KEMBLE ST.

Reusswig Magdalena, tlrs, b 140 Square.
Rexford Beatrice, op, b 53 Taylor av.
Rexford George W., fireman, h 53 Taylor.
Rexford George, op, h 468 Columbia.
Rexford Henry, lab, h 620 Mary.
Rexford Maurice, fireman, h 49 John.
Reyhul Frank, op, h 14 Warren.
Reylea R. J., mach, h 384 Jay.
Reymer Mary, wid Jas., b 51 Fay.
Reymonda Fred, boiler tender, h 2 Winner.
Reymonda Robert, box mkr, b 2 Winner.
Reynolds Chas. L., mail clk, h 13 Parker.
Reynolds Clayton, mach, b 108 Park av.
Reynolds Edw. H., formn, b 61 N. Genesee.
Reynolds Elihu A., mach, h 108 Park av. **Home Phone 3260.**
Reynolds Ella, waitress, S. H.
Reynolds Elmer E. (E. E. Reynolds & Co.), 49 Franklin Sq, h 22 Tracy. **Home Phone bus. 3503, res. 3504.**
Reynolds E. E. & Co., (Elmer E. Reynolds), pianos, organs and music mdse, 49 Franklin sq. **Home Phone 3503.**
REYNOLDS GEORGE A., Real estate, 20 Arcade, b Hotel Martin. Home Phone 1084.
Reynolds Geo. F., clk, b 112 Wash'ton.
Reynolds Helen O., stenog, b 12 Eagle.
Reynolds Irving W., mgr, 327-329 Columbia h do.
Reynolds Jas. C., cloth printer, b 34 Leah.
Reynolds Jennie L., nurse, b 34 Eagle.
Reynolds L. Arline, b 22 Tracy.
Reynolds John, porter, b 34 Leah.
Reynolds M. F., lineman, b 14 Maple.
Reynolds Marg., wid Jas., h 34 Leah.
Reynolds Maria E., wid Solomon, h 99 Dudley av.
Reynolds Michael, att, S. H.
Reynolds M. F., lineman, b 14 Maple.
Reynolds Olive H., clk, b 91 Schuyler.
Reynolds Sarah J., wid Roger, h 8 Addison.
Rhames George N., h 217 Nichols.
Rheiner Frank, cab mkr, h 100 Stark.
Rheinhardt Albert J., tinsmth, h 74 Cooper.
Rheinhardt Herman, tinsmith, h 92 Plant.
Rheinhardt Martin, lab, h 31 Oak.
Rheinhardt Martin Jr., coremkr, b 31 Oak.
Rheinhardt Theresa, dom, 41 Thorn.
Rheumol Chemical Co., J. H. De Georgi prop, 4 Mortimer.
Rhinebeck Anna, b 385 Dudley av.
Rhinebeck Frank S., carp, h 418 West av.
Rhinebeck Edward A., mach, h 210 Wager.
Rhodenberg John, baker, h 9 Walnut.
Rhodenberg Rosa, wid Nicholas, b 17 Walnut.
Rhodes Albert, lab, h 23 Oak.
Rhodes Albert B., tmstr, h 149 W'boro.
Rhodes Alfred, clk, b 22 Cornelia.
Rhodes Carrie E., b 72 Miller.
Rhodes Ellen E., wid J. S., h 72 Miller.

2 BLANDINA ST. REPAIRING MURPHY DIAMOND SETTING JEWELER MANUFACTURING OPP. CITY HALL

Rhodes Frank, mgr Morris & Co., 7-9 First, h 40 Oxford road, New Hartford.
Rhodes L. Sophia, wid Dudley W., b 67 Howard av.
Rhodes Mary N., wid Wm., b 167 Seymour.
Rhodes Norman W., bkpr, h 167 Seymour.
Rhodes Verne W., mtrmn, h 737 Genesee.
Rhodes, Woodward & Co., cotton brokers, 35-36 Stewart Bldg.
Rhubart Arthur H., bkpr, h 92 Warren.
Riamonte Constanzo, lab, h 15 Mohawk.
Ribelli Rocco, op, h 17 Kossuth av.
Ribolin Charles, meat ctr, h 306 N. Genesee.
Ribolin George, b 41 Holland av.
Ribolin Magdalin, tlrs, b 41 Holland av.
RIBYAT BROS., (Benjamin and Maurice A.), tailors, pressing and cleaning, 86 Charlotte. (See adv. index).
Ribyat Bros. (Hyman and Samuel), furniture (second hand), h 71 W'boro.
Ribyat Benjamin (Ribyat Bros.), h 84 Charlotte.
Ribyat Hymen (Ribyat Bros.), h 80 W'boro. **Home Phone 1974.**
Ribyat I. W., saloon, 82 Charlotte h 80 do. **Home Phone 2467.**
Ribyat Maurice A. (Ribyat Bros.), h 84 Charlotte.
Ribyat Samuel (Ribyat Bros.), 71 W'boro h 68½ do.
Riccardi Frederico, baker, h 29 Albany.
RICCI ANTONIO, Photographer, 675 Bleecker h 679 do. Home Phone 3575.
Rice Birdie L., b 117 Kossuth av.
Rice Carl H., ctr, h 117 Kossuth av.
Rice Clarence B., sec and treas Central Auto Sales Co., h 518 State.
Rice Cornelia C. Mrs., b 7 Cottage.
Rice Eliz. M., wid Zadock M., b 59 Bacon.
Rice Fanny A., wid Jeremiah, h 5 Court.
Rice Frances A., wid Wm. H., h 191 Lansing.
Rice Francis C., att, S. H.
Rice Geo. E., cupola tndr, h 41 Gilbert.
Rice Geo. W., clk First Nat. Bank, b at Whitesboro.
Rice Harriet N., b 5 Court.
Rice Henry B., shpg clk, b 24 Jason.
Rice James E., distributor, h 74 Charlotte.
Rice Jay Frank, let car, h 204 Elm.
Rice Louisa, op, b 626 Mary.
Rice Mabel E., clk, b 1 Elm.

THOMAS BREEN CO 92 LAFAYETTE ST PLUMBING

We have your size

No matter how hard you are to fit, our assortment of suits contains something to fit you.

MAHER BROTHERS, LA FAYETTE and SENECA STREETS.

Why Not Buy SPENCER BOILERS?
They Cut Coal Bills in Two.
P. W. SCHNEIDER
AGENT
Devereux Block.
Both Phones.

ROBERT J. HUGHES, DIRECTOR. EDWARD B. FLECK, MUSICAL DIRECTOR.
UTICA CONSERVATORY OF MUSIC.
196 GENESEE ST. UTICA, N.Y.

Rice Margaret, op, b 928 Bleecker.
Rice Mary, op, h 626 Mary.
Rice Mary H., nurse, b 191 Lansing.
Rice Richard, mldr, b Pitcher.
Rich Antony, junk, h 248 N. Genesee.
Rich Carrie L., cash, b 21 Walnut.
Rich Cora H., stenog, b 11 Roberts.
Rich Ellen T., wid Jas., b 11 Roberts.
Rich Ethel L., tel op, b 78 Eagle.
Richards Addie, op, b 22 Eagle.
Richards Albert G., let car, h 18 Union av.
Richards Anna, h 46 Eagle.
Richards David, carp, h 47 Broadway.
Richards D. Morgan Rev., pastor Moriah Church, h 168 Park av.
Home Phone 2699.
Richards Edmund C. (Richard Richards & Son), h 12 Miller.
Home Phone res. 1070, bus. 520.
Richards Elinor, wid Edm, h 212 Mary.
Richards Eliz., wid Edw., h 72 Second.
Richards Geo. W., tailor, b 10 Harper.
Home Phone 3183.
Richards Harriet C., teacher Mandeville St. School, b 18 Union av.
Richards Jane W., clk, 59 Franklin sq., b New Hartford.
Richards Jennie Mrs., h 40 Stark.
Richards John, b 74 Blandina.
RICHARDS JOHN H.,
Contractor and builder, h 128 Wager.
Home Phone 1504.
Richards John H., tool mkr, b 40 Stark.
Richards John L., lab, h 227 Grove pl.
Richards Julia, drsmkr, h 120 Park av.
Richards J. Harry, cochmn, h 1913 Bleecker
Richards May, wid James, h 154 Elm.
Richards Mary, wid Louis D., b 124 Lansing.
Richards Mary A., b 212 Mary.
Richards Mary A., wid Wm., h 21 Jason.
Richards Nellie, wid John, b 130 Elm.
Richards Nellie Mrs., b 8 Aiken.
Richards Percival, ctr, h 9 York.
Richards Ralph E., lab, h 93 Albany.
Richards Richard (R. Richard & Sons), h 126 John. **Home Phone 2117.**
RICHARDS R. & SON,
(Richard and Edmund C.), contrs and bldrs, 44 Elizabeth. Home Phone 520.
Richards R. Daniel, bkpr, b 21 Jason.
Richards Samuel B., dresser, b 40 Stark.
Richards Stuart W., exc clk Citz Trust Co., b 149 Park av.
Richards Thos., wtchmn, h 137 Schuyler.
Richards Thos., carp, b 848 Mary.
Richards William, bkpr, h 4 Linwood pl.
Home Phone 3266.
RICHARDS WILLIAM E.,
(Thomson, Richards & Brady), 87 Genesee, h 149 Park av.
Home Phone 1086.
Richards Wm. G., electr, h 66 Stark.
Richards Wm. H., mill wright, h 169 Steuben.
Richards Wm. J., clk, b 18 Union av.
Richards Wm. L., formn, h 2 Br. Pk. Pl.
Richards Wm. L., fireman, h 169 Steuben.
Richardson Belle Mrs., op, b 205 Blandina.
Richardson Benona D., mgr E. E. Post & Co., h 79 Plant.
Richardson Charles M., electr, h 27 Spring.
Richardson Charles T., mach, h 2 Oak pl.
Richardson Edwin J., h 35 Winner av.
Richardson Fannie S., b 858 Genesee.
Richardson Mrs. G., h 47 Seneca.
Richardson Mrs. Harriet, h 1003 Bleecker.
Richardson Henry, electr, h 31 Erie.
Richardson Jas., op, b 1003 Bleecker.
Richardson John W., formn, h 110 Nichols.
Richardson Mae, waitress, 247 Genesee.
Richardson Mrs. Mary J., h 27 Spring.
Richardson Robt. J., formn, h 147 Nichols.
Richartz Cornelius Rev., asst priest St. Joseph's Church, h 702 Columbia.
RICHELIEU KNITTING CO.,
(See Frisbie & Stansfield Knitting Co.), mfrs knit goods, 123-129 Broad.
Home Phone 702.
Richer Merritt W., tmstr, h 718 Genesee.
Richlin Augusta, wid John, h 107 Warren.
Richlin William, op, b 107 Warren.
Richman E., Majestic Lunch, h 66 Genesee.
Richmond Lunch (Dibble & Roberts props.), 8 LaFayette. **Home Phone 676.**
Richter Barbara, wid Henry, b 223 West.
Richter Chas. H., cigar mkr, h 118 Dudley.
Richter Chas. H. Jr., ptr, b 118 Dudley av.
Richter Frances M., stenog, b 118 Dudley.
Richter Frederick, lab, h 223 West.
Richter Geo. W., clk, h 1204 Bleecker.
Rickerby Marg., op, b 328 Jay.
Richthammer Adam, decrtr, h 17 Ash.
Richthammer Helena A., maid, 321 Genesee.
Richthammer Louis, clk, b 17 Ash.
Richthammer Ludwig, clk, b 17 Ash.
Richthammer Marie S., dom, 60 Oneida.
Richthammer Mary, op, b 17 Ash.
Rick Amelia, b 8 Edwards.
Rick Carrie L., bkpr, b 21 Walnut.
Rick Charles, dril op, b 21 Walnut.
Rick Henry J., carp, h 21 Walnut.
Rick Louisa H., drsmkr, b 21 Walnut.
Rick Mary, op, b 21 Walnut.
Ricka Anthony, lab, h Deerfield.
Rickard Andrew, h 843 Mary.
Rickard John, ex mn, h 111 Taylor av.

Cut Glass and Japanese Ware at JONES' HOUSEFURNISHING STORE, 225-227 Columbia St. Home Phone 1625.

BALLDA ELECTRIC CO.
229 Genesee St.
DESK CEILING EXHAUST Fans

Glasses Aid Sight. We'll Fit Them for You. Our Work is Well Known.
KENNEY S OPTICAL STORE 232 GENESEE STREET, UTICA HOME PHONE 1230.

Rickard John H., depot agt Am. Ex., h 89 Lansing.
Rickard Mamie J., op, b 843 Mary.
Rickard Mary E. J., stenog, b 89 Lansing.
Rickard Wilmer J., sub let car, b 59 Erie.
(Rickard, see also Rechard and Record).
Rickerby James, plmbr, b 328 Jay.
Rickroth Catharine, wid John, h Trenton rd, Deerfield.
Ricks Henry C., clk, b 26 Eagle.
Riddell Frank J., blksmth, 83 Broad, h 62 Second.
Riddiough Wm., carp, h 66 Genesee.
Rider L. W., clk, h 134 Square.
Rider Marg., op, b 41 Court.
Rider's Post Card and Picture Frame Store, 118 Genesee.
Riding Mamie, op, b 100 Court.
Ridley Lillian, wid Martin, h 18 Oak pl.
Rieben Cath., wid Chris, h 178 Mohawk.
Rieben Charles, carp, b 143 Eagle.
Rieben Elma, drsmkr, b 178 Mohawk. **Home Phone 2623.**
Rieben Jacob, wtchmn, h 143 Eagle.
Rieben John, waiter, h 84 West.
Rieben John G., bldr, h 104 Elm.
Rieben Louis E., tailor, b 178 Mohawk.
Rieben Mary, op, b 124 Eagle.
Rieben Samuel, carp and bldr, 93 Taylor av. h do.
Rieber Albert F., student, b 253 South.
Rieber Anna M., wid Albert, h 253 South.
RIEDEL ADAM,
(Riedel & Hill), h 80 Taylor av. Home Phone 1779.
Riedel Eliz., clk, b 312 South.
Riedel Eliz., wid Geo., b 10 S. Hamilton.
Riedel Henry J., driver, h 151 Court.
Riedel Lois A., teacher Bleecker St. School, b 151 Court.
Riedel Mary, wid Frank, h 312 South.
RIEDEL & HILL,
(Adam Riedel and William H. Hill), wholesale dealers in wines and liquors, 10 LaFayette. (See adv. index). Home Phone 443.
Rielly Eliz., b 35 Cooper.
Rielly Grace M., teacher Frances St. School, b 35 Cooper.
Reilly John J. (Smith & Rielly), b 35 Cooper.
Rielly Patrick, carp and bldr, 35½ Cooper, h 35 Cooper. **Home Phone 3108.**
Riendeau Eugene C., cond, h 17 Chelsea.
Riep Ernest, polisher, h 99 Warren.
(Rieth, see also Reath and Reeth).
Riesterer Jos., op, h 1 Laura.
Rieth Emma, wid Jos., h 322 W'boro.
Rieth Loretta P., tel op, b 322 W'boro.
Rieth Emma A., teach, b 812 Genesee.
Riether A. Mary, wid John, h 103 LaFayette.

THE EAGLE BREWING CO. EXTRA FINE ALES & LAGER PHONE 645

Rifen Tony, lab, h 47 Seneca.
Riggs Dennis M., carp, h 328 Seymour av.
Riggs Edw. M., credit man, h 105 Park av. **Home Phone 1228.**
Riggs Lou B., teach Lansing St. School, h 41 Miller.
Rightmeyer Ella, nurse, b 18½ McQuade.
Rightmier John H., op, h 112 Mohawk.
Rigley Leon H., op, b 215 Columbia.
Riglio John, op, h 86 Broad.
Riglio Rosario, lab, h 79 Third av.
Rigney Eliz., op, b 358 Lincoln av.
Riker Abram H., buyer, 103 Brinckerhoff av. **Home Phone 2070.**
Riker Archie, clk, b 110 Taylor av.
Riker Bertram J., bkpr, h 99 Albany.
Riker Daniel A., cigar mkr, h 49 St. Vincent.
Riker Harold W., ctr, b 96 Miller.
Riker Irene F., nurse, b 175 Miller. **Home Phone 2028.**
Riker John A., cigarmkr, b 54 Mohawk.
Riker Richard, cigarmkr, h 96 Miller.
Riker Sidney T., confctry, 175 Miller, h do.
Riley Alice M., op, b 33 Orchard.
Riley Carrie M., dom, 20 Devereux.
Riley Clara, b 841 Columbia.
Riley Edwin J., carp, b 841 Columbia.
Riley Eliz., nurse, Gen Hospital.
Riley Emma, op, b 57 Jefferson av.
Riley Frank, janitor Hibernian Hall h do.
Riley Frank, com trav, h 145 Elm.
Riley Frank L., clk, b 168 Miller.
Riley Geo. F., trav, h 15½ Grant.
Riley George H., clk, h 97 Elm.
Riley Herbert A., slsmn, b 97 Elm.
Riley James, lab, h 230 Elizabeth.
Riley James, lab, h Champlin av.
Riley Jennie F., op, b 230 Court.
Riley John, bridge bldr, h 3 Culver av.
Riley John, lab, b 115½ Elm.
Riley John J., ctr, h 15 St. Vincent.
Riley Jno. P., sig dept N. Y. C., b 896 Bleecker.
Riley Lawrence S., carp, h 128 Wager.

DRINK WEST END BEER
VIGOR HEALTH PAGE PURITY

Patents—FRED W. BARNACLO, MANN BUILDING, UTICA, N. Y.

HIGH GRADES HARD COAL
EMPIRE COAL CO E. M. ANTISDEL PHILLIP E. LEWIS
195 STEUBEN HOME Phone 101

Maher Brothers | For Older Men — we have more conservative suits, as well as very smart clothes for the younger fellows. | Cor. LaFayette and Seneca Streets.

G. FRED LOCHNER. Wall Paper, Paint, Window Shades, Glass. 75 SOUTH STREET. HOME PHONE 2597.

Riley Margaret H., nurse, b 2 Jewett pl.
Riley Mary, op, b 534 Blandina.
Riley Matthew B., tinner, h 123 Howard av.
Riley Mattie, drsmkr, b 145 Elm.
Riley Michael, fireman, h 33 Orchard.
Riley Nellie A., op, b 33 Orchard.
Riley Paul W., carp, b 841 Columbia.
Riley Pauline, op, b 841 Columbia.
Riley Rose, op, b 534 Blandina.
Riley Rose M., op, b 123 Howard av.
Riley Roy P., apothecary, S. H., h 75 Green.
Riley Thomas, contr, h 168 Miller.
Riley Thos. E., carp, h 841 Columbia.
Riley Wm., formn, h 208 Jefferson av.
Riley William E., grocer, 52 Frances, h 601 Sunset av. **Home Phone 1532.**
(Riley, see O'Reilly, Reilly and Rielly).
Rimiller Geo., carp, h 40 Hotel.
Rindazzo Antonio, lab, h 718 Catharine.
Rinehard Herman H., tinsmith, h 202 Elm.
Rinehard John J., tinsmith, b 76 Main.
Ringleka Lena M., op, b 7 Walker.
Ringleka Wallace E., cement contr, h 7 Walker.
Ringwald Clarence, driver, b 22 Floyd.
Ringwald Charles E., op, b 22 Floyd.
Ringwald Charles R., paints, wall paper and signs, 8 Madison la., h 18 Cooper.
Ringwald John, lab, h 99 LaFayette.
Rinker John, mldr, h 1823 Catharine.
Rinski Michael, blksmth, h 23 Charles.
Rintrona Luigi, baker, h 916 Catharine.
Riomondo Cardillo, lab, h 21 Mohawk.
Riordan Alice G., b 84 Howard av.
Riordan Eliz., wid Arthur, h 84 Howard.
Riordan Jas., att, S. H.
Riordan Mary, cook, 340 Genesee.
(Riordan, see Reardon).
Ripley Christina C., teacher Hamilton St. School, b 92 Stark.
Ripley Eugene, plshr, b 82 Miller.
Ripley Ezra, elev man, h 82 Miller.
Ripley Homer, del clk, b 82 Miller.
Ripley Lucy, b 82 Miller.
Ripple Mary, op, b 14 Harper.
Rishel Chas., ptr, b 131 Dudley av.
Rishel Frank K., planer, b 131 Dudley av.
Rishel John C. Jr., clk, b 131 Dudley av.
Rishel John C. F., brkmn, h 131 Dudley.
Rishel Leroy K., plshr, h 61 Taylor av.
Risinger Press M., bkpr, b 148 Howard av.
RISINGER THOMAS J. PROF.,
Prin and prop Utica School of Commerce, 155 Genesee, h 148 Howard av. (See top lines).

RISINGER WILLIAM S.,
Sec. Utica School of Commerce, h 146 Howard av.
Riskal Annie, grocer, 740 Columbia h do.
Risley Carrie, op, b 25 Huntington.
Risley Chas. C., mach, h 25 Huntington.
RISLEY EDWIN H.,
(Risley & Love), h 27 Summit pl. Home Phone 1087.
Risley Howard S., mtrmn, h 207 West.
Risley Mary Mrs., h 73 Steuben.
Risley Ray S., carp, h 95 Dudley av.
Risley Vernon D., formn, h 344 Blandina.
RISLEY WALTER C.,
Creamery, Clinton St., New York Mills, h 513 Main do. Home Phone N. H. 822.
RISLEY & LOVE,
(Edwin H. Risley and Henry M. Love), lawyers, 92-93 Utica City Nat. Bk. Bldg. (See adv. backbone, also p. 9). Home Phone 267.
Risterer Mary, nusery maid, Utica Orphan Asylum.
Risulia Tekla, op, b 123 Water.
Ritchie Alice, wid John, h 28 Aiken.
Ritchie Florence D., clk, b 28 Aiken.
Ritchie Katharine, clk, h 28 Aiken.
Ritchie Robt. R., theatrical man, h 436 Columbia.
Ritesize Underwear Co., H. M. Frazier pres., F. C. Lewis sec., R. P. McLoughlin treas., 6-10 Devereux.
Ritson Douglas D., agt Am. Ex. Co., h 14 Avery pl.
Ritter Frank N., tmstr, b 309 Lincoln.
Ritter Magdalena, wid Jacob, h 422 W'boro.
Ritter Susannah, wid Thos., h 56 Eagle.
Ritz Clara, nurse, S. H.
Ritz Rose M., att, S. H.
Ritz Theresa, wid John, h 17 S. Hamilton.
Ritzel Anna, clk, b 11 Clinton.
Ritzel Chas. J., lab, b 413 Blandina.
Ritzel Edward, shpg clk, b 11 Clinton.
Ritzel Geo. C., fireman, h 411 W'boro.
Ritzel Geo. J., engr, h 71 Stark.
Ritzel John C., lab, b 413 Blandina.
Ritzel Mary, wid John, h 413 Blandina.
Ritzel Regina, wid Chas., h 407 Sunset.
Ritzel Richard, carp, b 11 Clinton.
Ritzel William, ctr, b 11 Clinton.
Riverside Mfg Co. (W. C. Rathbun mgr, A. C. Merrett supt), mfrs workingmen's clothes, 1-3-5 Meadow.
Home Phone 1926.
Rivett Joseph, op, h 625 Whitesboro.
Rix J. Burton, student, b 6 Tracy.
Rix William S., prin Utica Preparatory School, 11 Kemble, h 6 Tracy.
Rizika Abe, tailor, b 90 Whitesboro.
Rizika Abraham, merchant tailor, 7 Devereux Bldg, b 90 Whitesboro.
Rizika Anna, b 125 Whitesboro.

Our **Ice Cream Soda** is delicious and all our Flavors are Pure Fruits. Try a glass. **The Greek Fruit Store,**
COR. GENESEE AND PEARL STREETS.

J. B. WELLS & SON CO. 77-83 Genesee St. UTICA, N. Y.
Trimmings, Gloves, Laces, Hosiery, Underwear, Etc.

Rizika Louis, boots and shoes, 90 Whitesboro h do.
Rizika Nathan, loans, h 125 W'boro.
Rizutto Pietro, lab, h 235 Jay.
Rizza Lucano, lab, b 629 Bleecker.
Rizzi Andrea, op, h 194 Jay.
Rizzi Emanuele, op, h 2 Montgomery.
Rizzo Augustino, lab, h 136 Jay.
Rizzo Francesco, lab, h 922 Catharine.
Rizzo Frank, musician, b 44 Main.
Rizzo Frank, lab, h 907 Catharine.
Rizzo John, tmstr, h 134 Jay.
Rizzo Joe, lab, h 51 Park av.
Rizzo Michael, lab, h 44 Main.
Rizzo Paole, lab, h 107 Elizabeth.
Rizzo Rock, tailor, b 44 Main.
Rizzo Raffaele, lab, b 555 Bleecker.
Rizzo Salvatore, bottler, b 44 Main.
Rizzo Salvatore, carp, h 644 Catharine. **Home Phone 2532.**
Rizzono Michele, lab, h 432 Catharine.
Roach Agnes, finisher, b 88 Elizabeth.
Roach Albert, carp, h 156 West. **Home Phone 453.**
Roach Eliz., nurse, b 29 Taylor av.
Roach Frank, agt, h 170 Court.
Roach Jas., pntr, b 145 Elizabeth.
Roach John, fireman, h 646 Mary. **Home Phone 1090.**
Roach John, tailor, b 308 Whitesboro.
Roach John W. (Roach & Reardon), h 66 Second.
Roach Julia A., dist depty N. P. L., b 156 West.
Roach Marg., b 444 Columbia.
Roach Patrick, lab, b 303 Blandina.
Roach Walter B., slsmn, b 156 West.
Roach Wm. H., ppr hngr 7 Broad, b 156 West. **Home Phone 453.**
Roach & Reardon (J. W. Roach and P. J. Reardon), saloon, 67 John. **Home Phone 1506.**
(Roach, see also Roche).
Roantree Jeremiah, miller, h 130 Miller.
Roarke Katharine, nurse, S. H., b 54 Green.
Roarke Mary, wid John, h 56 Green.
Robak Annie, wid Mich'l, h 165 W'boro.
Robak John, op, h 122 Lincoln av.
Robards Chas. F., let car, h 123 Steuben.
Robards Edw. L., driver U. S. Ex., h 61 Erie.
Robards Geo. W., mldr, h 76 Lansing.
Robards Shepard C., carp, h 240 Seymour.
Robarge Louis D., mldr, h 37 Roberts.
Robb Sarah F., corsets, 16 Winston Bldg h do. **Home Phone 2256.**
Robbins Ada, op, h 28 Milgate.
Robbins Anna E., buyer, b 33 Kanatenah. **Home Phone Br. Ex. 76.**
Robbins Bessie, op, b 28 Milgate.
Robbins Carrie, dom, b 12 Post.
Robbins Charles C., asst mgr, 56 Franklin sq, h 185 Park av. **Home Phone 3055.**
Robbins Chas. J., waiter, b 34 Jay.
Robbins Evelyn Mrs., h 13 Post av. **Home Phone 1634.**
Robbins Francis E., b 31 Taylor av.
Robbins Frank E. (F. E. Robbins & Co.), b 31 Taylor av.
Robbins F. E. & Co. (Frank E. Robbins and Joseph H. Robbins), meat mkt, 76 Second. **Home Phone 1093.**
Robbins Jane, wid Harry, b 767 Genesee.
Robbins Jos. H., slsmn, h 110 West.
Robbins Joseph H. (F. E. Robbins & Co.), h 31 Taylor av.
Robbins Mary, wid Frank, b 26 West.
Robbins Mary E., wid John, op, h 56 Jefferson av.
Robbins Myra J., wid Dorman, h 122 South.
Robbins R. E. Mrs., b 33 Kanatenah.
Robbins Walter D., emp N. Y. S. Armory, b 122 South.
Robbins Willard G., slsmn, b 122 South.
Robbins William G. (Robbins & Rose), h 838 Bleecker.
Robbins & Rose (Wm. G. Robbins and Wayland C. Rose), meat mkt, 34 Kemble. **Home Phone 692.**
Robercosky Leon, lab, h 386 Jay.
ROBERTACCIO FRANCESCO, PHYSICIAN, OFFICE AND RESIDENCE 750 BLEECKER ST. OFFICE HOURS 10 TO 12 A. M. AND 6:30 TO 8 P. M. ALSO DRUG STORE 411-413 BLEECKER. BELL PHONE RES. 1440-I. HOME PHONE RES. 3177, DRUG STORE 2845.
Robertaccio Leonardo, civil eng, also (Perretta & Robertaccio), h 750 Bleecker.
Roberts Albert, clk, b 56 West.
Roberts Albert V., caller N. Y. C., b 124 Taylor av.
Roberts Alice E., wid Wm. N., h 56 West.
Roberts Allen, stove mntr, h 4 Mulberry.
Roberts Anna, wid Wm. E., b 76 Churchill.
Roberts Anna A., mlnr, b 60 Taylor av.
Roberts Annie, b 117 Conkling av.
Roberts Arthur C., waiter, h 26 Linwood.
Roberts Arthur M., clk, b 58 Howard av.
Roberts Benjamin, lab, h 61 Elm.
Roberts Benjamin F., slsmn, also (Dibble & Roberts), h 47 Leah. **Home Phone 1833.**
Roberts Benjamin F., bkpr, b 44 Lansing.
Roberts Bert J., eng, h 43 Hager.
Roberts Bessie A., b 51 Lansing.
Roberts Burton H., con, h 200 Howard.
Roberts Catharine, b 43 South.
Roberts Cath. E., op, b 2½ Leah.
Roberts Chas. M., electr, b 38 Clinton pl.
Roberts Chas. N., supt street cleaning, h 14 Clinton pl.
Roberts Chas. R., mach, h 51 Mathews.
Roberts Clara C., student, b 264 Genesee.
Roberts Clarence S., driver, b 418 Dudley.

C. A. WEIR, Dealer in FRESH and SALT MEATS, POULTRY and OYSTERS in season. 1123 BLEECKER ST. HOME PHONE 248

Happy Thought Stoves
ORIGINAL REPAIRS

Bannigan & Cooper,
8 AND 10 DEVEREUX ST.
Home Phone 620 Bell Phone 848

Happy Thought Ranges
GENERAL REPAIRING

Before you buy Real Estate, be SURE of what you are doing. Ask us to search the title first. It may save you money and trouble

Central New York Abstract and Title Co.
27 Elizabeth Street - - Utica, N. Y.

Try WILLIAM E. GREEN, The Slate and Metal Roofing Contractor. Cor. Lincoln Ave. and Hickory St.

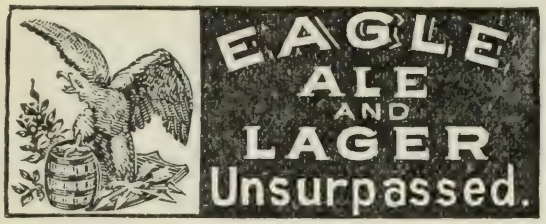

Roberts Clark B., driver, h 806 James.
Roberts Cornelius, deputy com, dept of buildings, h 99 Elm.
Roberts Cyril R., organ bldr, h 21 Culver.
Roberts David, lab, h 223 West av.
Roberts David D., deputy supt of buildings, b 2½ Leah.
Roberts David E., lab, b 11 Gold.
Roberts David H., phys and surg, 226 Genesee, h 6 Eagle.
Home Phone bus. 782, res. 1091, stable 2994.
Roberts David O., mason, b 135 Miller.
Roberts David S., janitor, h 185 Steuben.
Roberts Delia C., wid Jas., h 293 Genesee.
Roberts Edith, clk, b 510 Neilson.
Roberts Edward, b 3 Highland av.
Roberts Edw. B., civ eng, b 155 Miller.
Roberts Edw. A., adv sign painter, h 334 Seymour av. **Home Phone 2773.**
Roberts Edw. E., carriage mkr, h 1 Elm.
Roberts Edw. G., lab, h 326 Lincoln av.
Roberts Edward N., bkpr, b 524 Neilson.
Roberts Edwin, op, b 510 Neilson.
Roberts Elizabeth, clk, b 510 Neilson.
Roberts Elizabeth, h 38 Downer av.
Roberts Eliz. A., wid David, h 11 Leah.
Roberts Eliz. M., stenog, b 17 Eagle.
Roberts Ella C., b 54 Kanatenah.
Home Phone Br. Ex. 96.
Roberts Ellen, wid T. E., h 87 Lansing.
Roberts Ellen A., wid Richard R., h 10 Steuben Pk.
Roberts Ellis D., driver, h 33 Waverely pl.
Roberts Ellis E., bridgetndr, h 132 Seymour
Roberts Ellis H., op, b 152 LaFayette.
ROBERTS ELLIS H., HON., LL. D.
h 32 Kemble.
Roberts Emma, op, b 200 Whitesboro.
Roberts Etta M., clk, b 232 Blandina.
Roberts Eugene, driver, b 708 Neilson.
Roberts Evan, bgemn, b 18 Spring.
ROBERTS EVAN F.,
(Sec. Cymric Printing and Publishing Co.), h 87 Lansing.

Roberts Evan, lab, b 123½ Taylor av.
Roberts Flora, clk, b 232 Blandina.
Roberts Florence, hair dresser, massage and manicure, 11-12 Carlile Bldg, b 11 Oneida.
Roberts Florence H., teacher South St. School, b 144 Park av.
Roberts Florence M., clk, b 85 Steuben.
Roberts Florence T., clk, b 78 Seymour av.
Roberts Frances E., teacher Miller St. School, b 22 Noyes.
Roberts Frances W., wid Henry, h 14 Clinton pl. **Home Phone 434.**
Roberts Francis E., reporter Observer, h 149 Oneida.
Roberts Frank, buyer, h 77 Hobart.
Roberts Frank W., iron worker, b 425 Seymour av.
Roberts Fred G., mgr Sagamore Lunch, b 47 Leah.
Roberts George, slater, h 98 John.
Roberts George, shpg clk, b 190 Miller.
Roberts Geo. A., frt hdlr, h 95 Lansing.
Roberts Geo. A., tinsmith, h 425 Seymour.
Roberts Geo. A., op, h 38 Downer.
Roberts Geo. L., ins, 47 Martin Bldg, h 54 Kanatenah.
Home Phone Br. Ex. 96.
Roberts George L., pntr, h 113 Erie.
Roberts Goronwy, att, S. H.
Roberts Grace A., teacher W'boro St. School, b 132 Elm.
Roberts Grove, cond, b 82 Miller.
Roberts Hannah, drsmkr, b 14 Kemble.
Roberts Hannah E., stenog, b 18 High.
ROBERTS HARDWARE CO.,
(William H. Roberts and William T. Baker, stoves, hardware, house furnishings and sporting goods, 60 Genesee. Home Phone 276.
ROBERTS HARRY W.,
Contr. Third cor. Lansing, also postmaster, h 24 Clinton pl. Home Phone stables 1089.
Roberts Helen A., stenog, h 45 Oneida.
Roberts Henry, cattle buyer, h 184 Schuyler. **Home Phone 2892.**
Roberts Henry R., att, S. H.
Roberts Hobart J., student, b 155 Miller.
ROBERTS HOBART V.,
Vice pres, John A. Roberts & Co., h 1102 Sunset av.
Roberts Howard, lithog, b 95 Lansing.
Roberts Hugh H., painter, h 524 Neilson.
ROBERTS HUGH O.,
Mason contractor, yard 178 Miller, h 135 Miller. (See adv. index). Home Phone 2345.
Roberts Hugh P., mtrmn, h 41 South.
Roberts Hugh P., b 38 Steuben.
Roberts Hugh O., tailor, b 61 Elm.
Roberts Ida, op, h 47 Leah.
Roberts Isaac N., pressman, h 132 Elm.

WILLIAM BLAIKIE COMPANY
PRESCRIPTION DRUGGISTS
UTICA, N. Y.

TRUSSES, CRUTCHES AND SICK ROOM SUPPLIES

Utica School of Commerce
ONEIDA NATIONAL BANK BLDG. T. J. RISINGER, Prin'l

Roberts Jacob, chaufr, b 93 Charlotte.
Roberts James, electr, h 20 Wiley.
Roberts James B., overseer, h 15 Steuben.
Roberts Jas. W., mach, b 28 Jason.
Roberts Jane, wid D. J., h 85 Steuben.
Roberts Jane, wid John R., b 77 Hobart.
Roberts Jane C., wid J. E., h 144 Park av.
Roberts John, Am. Ex. Co., b 40 Frances.
Roberts John, janitor, h 60 Taylor av.

ROBERTS JOHN,
Granite and marble, 30 Washington h do. Bell Phone 1442.

Roberts John, carriage pntr, b 85 Steuben.
Roberts John, lab, h 13 Devereux.

ROBERTS JOHN A.,
Pres. and treas. John A. Roberts & Co., h 420 Genesee.

ROBERTS JOHN A. & CO.,
(John A. Roberts pres. and treas., Hobart V. Roberts vice pres., Walter F. Roberts sec.), department store, 167-169-171 Genesee. (See top lines). Home Phone 96.

Roberts John A., toolmkr, b 1823 Catharine.

ROBERTS JOHN C.,
Editor Y Drych, h 58 Howard av. Office both phones 291. Home Phone res. 2474.

Roberts John Eli, h 78-80 Seymour av.
Roberts John E. Jr., op, b 78 Seymour av.
Roberts John E., op, b 4 Hager.
Roberts John E., h 812 Genesee.
Roberts John F., lab, h 124 Albany.
Roberts John G., electr, b 289 Oneida.

ROBERTS JOHN G.,
Carpenter and builder, 8 Union, h 1 Spring. (See adv. index). Home Phone 3197, bus. 2134.

Roberts John G., clk, h 200 Howard av.
Roberts John H., carp, h 117 Taylor av.
Roberts John H., carp, h 510 Neilson.
Roberts John M., car insp, h 47 Leah.
Roberts John N., eng, b 10 Lansing.
Roberts John P., fitter, b 14 Summit pl.
Roberts John R., traffic mgr, h 126 Conkling av.
Roberts John R., bkpr, h 233 Steuben.
Roberts John W., formn, h 425 Seymour.
Roberts John W., toolmkr, b 18 High.
Roberts John W., att, S. H.
Roberts Jos. L., carp, h 26 Elm.
Roberts Jos., b 1205 Sunset av.
Roberts Jos. B., plmbr, h 43 Hager.
Roberts Joseph M., toolmkr, h 9 Holland.
Roberts Jos. J., trav, b 113 Erie.
Roberts J. Henry, h 163 Court.
Home Phone 3438.
Roberts Katharine, clk, b 132 Seymour av.
Roberts Kath., wid Owen J., b 32 Lansing.
Roberts Lewis, gard, h 75 Watson pl.
Roberts Louis, ppr hgr, b 113 Erie.
Roberts Louise, op, b 200 Whitesboro.

ARTE ET INDUSTRIA
Steber
MILLINERY
BLANDINA STREET, NEAR GENESEE,
UTICA, N. Y.

Roberts Lucinia, wid J. Irving, nurse, b 321 Dudley av.
Roberts Madison G., brtndr, h 38 Linwood.
Roberts Mae E., clk, b 232 Blandina.
Roberts Maggie, carpet sewer, h 177 La-Fayette.
Roberts Mamie E., stenog, b 18 High.
Roberts Margaret A., b 56 Square.
Roberts Marg. S., wid Benj. F., h 163 Court.
Roberts Mariam, v pres Willard H. Roberts Drug Co., h 89 Kemble.
Roberts Mary, bkpr, 18 Genesee, b New Hartford.
Roberts Mary Mrs., h 87 Lansing.
Home Phone 3256.
Roberts Mary, op, b 43 South.
Roberts Mary A., bill clk, b 61 Elm.
Roberts Mary A., stenog, b 56 Square.
Roberts Mary A., wid Evan, h 56 Square.
Roberts Mary C., clk, b 14 Summit pl.
Roberts Mary K., teacher School No. 20, b 102 Seymour av.
Roberts Mary L., wid Rev. H. P., h 124 Taylor av.
Roberts Milton W., carp, h 418 Dudley av.
Roberts Morgan, b 31 Noyes.
Roberts M. Elizabeth, stenog, b 17 Eagle.
Roberts Myrtle, music teacher, b 22 Noyes.
Roberts Nellie, drsmkr, b 47 Leah.
Roberts Nina M., designer, b 51 Mathews.
Roberts Nina M., clk, b 418 Dudley av.
Roberts Owen, col, h 13 Cooper.
Roberts Owen F., ptr, 11 Liberty, h New Hartford.
Roberts Owen W., op, h 32 Gold.
Roberts Philip H., carp, h 32 Jefferson.
Roberts Raymond E., asst rec teller Oneida Nat. Bk., b 33 Waverly pl.
Roberts Rena A., bkpr, b 32 Lansing.
Home Phone 3538.
Roberts Richard, carp, h 65 Broadway.
Roberts Richard, pntr, h 26 Henry.

131 GENESEE
THE
FRANTZ
LADIES AND GENTLEMEN
INN
131 GENESEE

THE SYRACUSE TRUST CO., TRUSTEE and AGENT
De L. P. WHITE, Representative.
First Class Stores and Offices to rent in Arcade and other Bldg's. Inquire at office, Arcade Bldg.

RUDOLPH J. GUCKEMUS
POPULAR PRICE MERCHANT TAILOR
414 VARICK STREET, UTICA, N. Y.

JOHN A. ROBERTS & CO. 169-171 Genesee St.
Fine Millinery, Cloaks, Carpets and Upholstery.

H. J. BRANDELES,
HEATING - PLUMBING
AUTOMATIC SPRINKLER
EQUIPMENTS.
101 LA FAYETTE ST.

Roberts Richard D., lab, h 40 Frances.
Roberts Richard D., packer, h 2½ Leah.
Roberts Richard L., clk, b 30 Washington.
Roberts Robert, frmr, h Pleasant nr Mohawk.
Roberts Robt., mason, h 100 Steuben.
Roberts Robert, stone ctr, h 135 Steuben.
Roberts Robert Jr., driver, b Pleasant.
Roberts Robert E., bkpr, h 102 Seymour.
Roberts Robert E., cochmn, h 31 Leah.
Roberts Robert E., formn of parks, h Pleasant.
Roberts Robert G. (Roberts & Norton), h 276 Brinckerhoff av.
Roberts Robert I., nurse, h 155 Miller.
Roberts Robert J., grocer, 43 South, h 48 Oneida. **Home Phone 969.**
Roberts Robert P., carp, h 14 Summit pl. **Home Phone 3522.**
Roberts Robert S., carp, h 128 West.
Roberts Robt. W., electr, h 209 Kossuth.
Roberts Robert W., clk, b 155 Miller.
Roberts R. Henry, att, S. H.
Roberts Rosa Mrs., h 22 Noyes.
Roberts Sarah, wid Robert, b Pleasant.
Roberts Seymour E., mach, b 289 Oneida.
Roberts S. Eliz., tlrs, b 4 Mulberry.
Roberts Stephen, presser, h 200 W'boro.
Roberts Thomas, carp, h 215 Seymour.
Roberts Thomas, shpg clk, h 8 Baxter av.
Roberts Thomas D., clk P. O., h 232 Blandina.
Roberts Timothy L., supervisor of vocal music, h 128 Kemble.

ROBERTS WALTER FARLEY,
Secretary John A. Roberts & Co., b 420 Genesee.

ROBERTS-WICKS CO.,
A. J. Williams treas. and gen. mgr., wholesale clothing, 16-20 Catharine. Home Phone 2029. Department of custom tailoring, 31 Catharine. Home Phone 1492.

Roberts Willard H. Drug Co., (Willard H. Roberts pres and treas, Mariam Roberts vice pres, Wm. H. Roberts sec, druggists, 230 Genesee. **Home Phone 90.**

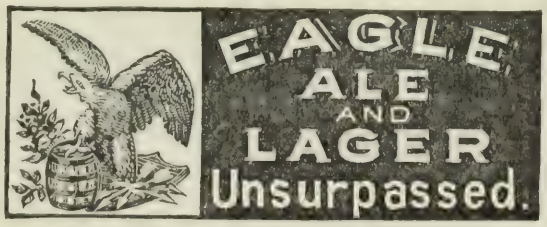

Roberts Willard H., pres and treas Willard H. Roberts Drug Co., h 89½ Kemble. **Home Phone 2101.**
Roberts Wm., brkmn, h 217 Brink'hoff.
Roberts Wm., clk, h 28 Jason.
Roberts Wm., brklyr, h 24 Eagle.
Roberts Wm., draughtsman, b 18 High.
Roberts William H., h 17 Eagle.
Roberts Wm. H. (sec Willard H. Roberts Drug Co.), h 17 Eagle.
Roberts William H. (Roberts Hardware Co.), h 11 Jewett pl.
Roberts Wm. H., pntr, h 360 Brink'hoff.
Roberts Wm. H., tinsmith, h 111 Howard.
Roberts Wm. J., ppr hgr, h 171 Dudley av.
Roberts Wm. J., harness mkr, h 18 High.
Roberts Wm. K., surveyor, b 18 Johnson pk
Roberts Wm. L., bkpr, h 92 Elm.
Roberts William M., clk, h 99 City.
Roberts William R., mach, h 24 Henry.
Roberts William R., lab, h 299 Kossuth av.
Roberts Wm. W., (Roberts & Aitken), h 78 Plant.

ROBERTS & AITKEN,
(Wm. W. Roberts and Ernest P. Aitken), coal and wood, 323 Sunset av. Home Phone 781. (See adv side lines).

ROBERTS AND NORTON,
(R. G. Roberts and H. C. Norton), general machinists and engineers, cor. Franklin and Fulton. (See adv. index). Home Phone 1161.

Robertson Cath. D., bkpr, b 8 Steuben.
Robinson Alice B., wid Edwin I., h 89½ Frances. **Home Phone 3095.**
Robinson Arthur J., packer, b 128 John.
Robinson Boyd J., h 63 West.
Robinson Chas. H., mtrmn, h 1927 Bleecker. **Home Phone 2113.**
Robinson Earl R., driver, h 94 Main.
Robinson Edw., gard, h 53 Holland.
Robinson Fannie, wid John, b 25 Tracy.
Robinson Glen S., clk, b 44 Saratoga.
Robinson Guy A., eng, b 41 Main.
Robinson Hannah, wid Chas., h 19 Green.
Robinson Harry, clk, b 38 Liberty.
Robinson Harry, op, b 528 Blandina.
Robinson Jas., lab, h 224 Conkling av.
Robinson John, trucker, h 124 Taylor.
Robinson Joseph, lab, h 51 N. Genesee.
Robinson Louis, pdlr, h 186 Blandina.
Robinson Louise, wid Milton E., h 13 West. **Home Phone 2246.**
Robinson M. C., trav, h 47 Grant. **Home Phone 2604.**
Robinson Mary, wid Mich'l, h 528 Blandina.
Robinson Mary, shrtmkr, h 71 Cornelia.
Robinson Max, prop Clarendon Hotel, 38 Liberty h do. **Home Phone 1569.**
Robinson Ralph H., slsmn, b 89½ Frances.
Robinson Reg'ld B., slsmn, b 89½ Frances.
Robinson Smith W., clk, h 44 Saratoga.
Robinson W. A. Mrs., h 9½ Court.

INSURANCE. E. F. & J. S. KERNAN, Devereux Block. See Page 3 for List of Companies. Phones: Home 2210; Bell 1035

Utica Paper Box Co.
35-37-39-41 LIBERTY ST.
C. N. Y. Phone 164-A. Home Phone 164.
KNIT GOODS, CONFECTIONERY WEDDING CAKE BOXES

THE UTICA ICE COMPANY
Guarantees Full Weight to everyone. Only Pure City Reservoir Ice sold.
Both Phones 165. 152 KEMBLE STREET.

Robinton Alexander, adv sol, h 255 Seymour av.
Robischon Anna Mrs., b 16 Bristol.
Robischon Edw. E., slsmn, b 16 Bristol.
Robischon Herbert (M. F. Robischon & Co.), h 16 Bristol.
Robischon John J., h 340 Lincoln av. **Home Phone 3328.**
Robischon Jos., clk, b 340 Lincoln av.
Robischon Jos. J., trav, h 3½ Spring.
Robischon Mathias, agt, h 422 Lincoln.
Robischon M. Fred (M. Robischon & Co.), h 273 Rutger. **Home Phone 2055.**
Robischon M. F. & Co., manufacturers' Output, knit underwear and hosiery, 109-113 Columbia. **Home Phone 2163.**

ROBISCHON PETER J.,
Wholesale and retail liquors, 39 Genesee, h 514 State. (See adv. index). Home Phone 1096, res. 509.

Robovski Peter, lab, h 95 Liberty.
Robshaw Benj., h 197 Nichols.
Rocco Frank, lab, h 675 Catharine.
Rocco Grabielle, cook, b 427 Bleecker.
Rocco Pasquale, lab, h 706 Catharine.
Roche Agnes R., b 3½ White pl.
Roche Elizabeth, b 8 West.
Roche Geo. J., barb, 518 Varick h 506 do.
Roche John H., elev man, h 49 South.
Roche Wm. J., deputy supt, h 221 Howard av. **Home Phone 2534.**
(Roche, see also Roach).
Rock Alma, op, h 521 Blandina.
Rock Anna, op, b 408 Varick.
Rock Eliz. B., b 306 Mary.

ROCK ROGER J.,
Asst. treas. Oneita Knitting Mill, h 34 Kanatenah. Home Phone Br. Ex. 23.

Rockfellow John T., con N. Y. C., h 150 Albany.
Rockwell Adelbert M., pntr, h 199 Steuben.
Rockwell Arthur F., let car, h 12 The James.
Rockwell Charles H., wtchmn, h 19 S. Hamilton.
Rockwell Clifford A., stenog, h 212 Elm.
Rockwell Edw. A., fireman, b 114 Nichols.
Rockwell Edw. J., packer, h 114 Nichols.
Rockwell Ella, h 68 Olbiston. **Home Phone Br. Ex. 14.**
Rockwell Ernest L., driver, h 325 James.
Rockwell Frank A., news dealer, 6 Arthur, h 139 West.
Rockwell Geo., oil dlr, h 112 Neilson.
Rockwell Jesse F., shpg clk, h 58 Taylor.
Rockwell Jesse J., clk, b 58 Taylor av.
Rockwell Norman J., op, b 58 Taylor av.
Roderick Gladys, b 90½ West.
Roderick Jane, wid Edw., h 90½ West.
Rockwood Ellen, wid Chas., h 561 Blandina.
Rodgers Frank P., photo engr, h 6 Brayton Park pl.
Rodgers G. Albert, shpg clk, h 43 Bristol.

2 BLANDINA ST. SILVERWARE MURPHY CUT GLASS JEWELER DIAMONDS OPP. CITY HALL

Rodgers Henry, op, h 43 Bristol.
Rodgers Jos. H., b 514 West av.
Rodgers Jos. P., carp, h 640 Lincoln av.
Rodgers Lillian, wid Earl, h 927 Bleecker.
Rodgers Ora, mtrmn, b 963 Bleecker.
Rodgers Wallace P., etcher, h 8 Leah.
(Rodgers, see also Rogers).
Roe Jas. H., slate roofer, h 78 Arcade.
Roe Jas. H. Mrs., janitress Arcade h 78 do.
Roe Mary M. Mrs., hotel 122 N. Genesee h do.
Roedel Chas. H., formn, h 23 York.
Roedel Fred W., wtchmkr and optician, b 408 West av.
Roedel John, wagon mkr, h 408 West av.
(Roedel, see Radel).
Roehrig Magdalena, wid John, h 58 Erie.
Roehrig Wm. H., mach, b 58 Erie.
Roeloff Frank R., att, S. H.
Roemer Carl, gard, b Welsh Bush Road.
Roemer Charles H., gard, h Eagle cor Tilden av. **Home Phone 1101.**
Roemer Elsie, op, b 523 Conkling av.
Roemer Frank E., b Welsh Bush Road.
Roemer Frederick, gard, h Welsh Bush rd.
Roemer Fred J., gard, h 154 Albany. **Home Phone 1099.**
Roemer Frederick J., asst supt Prudential Ins. Co., h 159 Rutger.
Roemer George, formn, h 908 Mary.
Roemer Ida M., teacher School No. 21, b 31 Newell.
Roemer John, tinsmith, h 523 Conkling.
Roemer Jos., RR. man, h 505 Blandina.

ROEMER WILLIAM B., DR.
PHYSICIAN AND SURGEON. OFFICE AND RESIDENCE 31 ONEIDA. HOURS 11 TO 1, 4 TO 5, AND 7 TO 8 P. M., SUNDAYS 2 TO 4 P. M. RESIDENCE HOME PHONE 809, BELL PHONE 123.

(Roemer, see also Raemer).
Roesch Elizabeth, op, b 36 Warren.
Roesch Eliz., wid Andrew, h 36 Warren.
Roesch Frank, boilermkr, h 225 West av.
Roesch Herman, op, b 33 Warren.
Roga Louis, lab, h 114 Whitesboro.
Rogers Amos, clk, b 108 Park av.
Rogers Burt A. (David Foster Sons & Co.), b 1A Spring. **Home Phone 2717.**
Rogers Byron E., bkpr, h 91 Kemble.

J & M ELECTRIC CO., 204 Genesee St. High Efficiency, Low Price MOTORS

DISTINCTION SMARTNESS CORRECT FIT Characterize all the suits we will show you . . . . . Maher Brothers La Fayette and Seneca Sts.

Heating & Ventilating | If your work is done by me it is the best money can buy. Both Phones. Estimates furnished.
P. W. SCHNEIDER, Devereux Block.

BELL PHONE 147 I.
196 GENESEE
UTICA CONSERVATORY OF MUSIC
196 GENESEE
HOME PHONE 636

ROGERS CHARLES B.
Pres. First National Bank, h Hawthorn Farm, Clinton. Bell Phone 195 Utica.
Rogers Earl B., asst cont agt U. G. & Elec Co., h New Hartford.
Rogers Daisy B., att, S. H.
Rogers Earl J., boots and shoes, 68 Genesee, h 26 Huntington.
Home Phone 445.
Rogers Eliz. M. Mrs., h 32 Faxton.
Rogers E. A., wid Jas., b 9 Aiken.
Rogers Frank, clk, b 42 Waverly pl.
Rogers Harold, driver, b 41 Cooper.
Rogers John, lab, b 662 Bleecker.
Rogers John B., trav, h 168 Dudley av.
Rogers John F., lawyer, h 91 Steuben.
Rogers John T., driver, h 22 Hickory.
Rogers Jos., carp, b 42 Waverly pl.
Rogers Leslie E., slsmn, h 84 Kemble.
Rogers Malinda, wid Alfred A., h 1A Spring.
Rogers Rose J., b 91 Steuben.
Rohm Anton, tailor, 119 Seymour h do.
Rohm Carl, btchr, b 156 Steuben.
Rohm Elizabeth, clk, b 156 Steuben.

ROHM ERNEST P.
Meat market 21 Cooper, b 156 Steuben. Home Phone 10.
Rohm Lillian, tel op, b 156 Steuben.
Rohm Michael C., h 156 Steuben.
Rohm Wm. J., shpg clk, h 17 S. Hamilton.
Rohmyer Frank H., lab, h 4 McQuade.
Rohrback John, lab, h 53 McQuade.
Rokuski Thos., lab, h 11 Warren.
Roland Mary, wid John, b 34 Mulberry.
Rollband Jos., junk, h 90 Liberty.
Rollband Jos., grocer, 90 Liberty h do.
Roller Geo. J., stenog, h 413 Columbia.
Roller John, lab, h 4 Platt.
Rolling Chas. H., tailor, h 120 Howard.
Home Phone 3579.
Rolling Estella, op, b 74 Dudley av.
Rolling Harold E., op, b 74 Dudley av.
Rolling Henry J., ctr, b 74 Dudley.
Rolling James H., bkpr Cit. Trust Co., b 120 Howard.
Rolling Jane G., wid Chas. B., h 40 Square.
Rolling Mary S., wid John, h 74 Dudley av.
Rolling Minda C., wid James, h 118 Howard
Rolling Percy, clk, b 120 Howard av.
Rolling William A., asst undertaker, h 121 Brinckerhoff av. Home Phone 2279.
Roman Thomas S., mach, h 68 St. Vincent.
Romanelli Pasquale, lab, h 1703 Catharine.
Romana Antonio, lab, h 737 Bleecker.
Romano Concetto, wid Rocco, h 105 Jay.
Romano Domenico, foreman, h 410 Catharine. Home Phone 2533.
Romano Domenico, tailor, b 199 Jay.
Romano Frank, meat mkt 73 Jefferson av, h 1017 Mary.
Romano Guiseppo, lab, h 199 Jay.
Romano John, tailor, h 27 Second.
Romano Joseph, mldr, h 271 Jay.
Romano Luigi, presser, h 111 Elizabeth.
Romano Pasquale, brklyr, h 410 Catharine.
Romanza Anthony, clk, b 197 Jay.
Romanza Frank, labor bureau and grocer, h 197 Jay.
Romanza Louis, carp, b 197 Jay.
Romanza Michael, clk, b 197 Jay.
Rome, Watertown & Ogdensburg RR., (N. Y. C. & H. R. RR. lessee).
DEPOT, Michael M. Hennessey, ticket agt, 19 Main.
FREIGHT HOUSE, W. H. Spice frt agt, junction of Meadow and Railroad.
Romig William J., broker, h 80 Olbiston.
Home Phone Br. Ex. 31.
Ronan Elizabeth, wid Pat'k, h 135 Mohawk.
Ronan Margaret, op, b 135 Mohawk.
Ronan Mary, wid John, h 42 Albany.
Ronan Mary, bkpr, b 135 Mohawk.

RONAN & JONES,
(Roscoe E. Jones), coal and wood 95 Broad. (See adv index.) Home Phone 2790. Bell Phone 1664-I.
Rontundo Frank, op, h 143 Jay.
Rooche Anna, b 240 Bleecker.
Rood Lillian, h 32 Liberty.
Roof Nina E., bkpr, h 37 Oswego.
Roof Ruby C., bkpr, h 37 Oswego.
Rooney John, boilermkr, b 99 LaFayette.
Rooney Nellie, wid Terrance, h 1509 Catharine.
Rooney Patrick J., op, h 380 South.
Rooney Silas, supt, h 52 Taylor av.
Rooney Thomas, lab, h 313 Morris.
Roosa Fred H., slsmn, h 15 Waverly pl.
Root Elizabeth, wid Willis, b 100 Brinckerhoff av. Home Phone 3448.
Root Elizabeth, b 106 Howard av.
Root Herbert M., cond, b 45 Broadway.
Root Fred, op, b 5 Brayton Park pl.
Root John, barn man, b 29 Cornelia.
Root John B., expmn, h 29 Cornelia.
Root Kate, b 405 State.
Root Mary A., wid John, b 358 Whitesboro.
Root Samuel D., trav, h 106 Howard av.
Root Ulysses H., foreman, h 89 Rutger.
Roper John M., janitor, h 309 Brinckerhoff.
Ropiecki Segmon, lab, h 54 Kirkland.
Rosa Frank, lab, h 358 Blandina.
Rosa Hannah, wid Albert, employment agcy 69 Charlotte, h do.
Rosa James, lab, h 158 Elizabeth.
Rosbrook Nellie, drsmkr, b 66 Taylor av.

DR. H. F. GUILLAUME, DENTIST. Porcelain Work. Artificial Plates. Clarendon Bldg. Both Phones.

BALLDA ELECTRIC CO. 229 Genesee Street. Mazda Columbia Lamps

EYESIGHT WE CAN GIVE YOU! 50,000 Satisfied Patients. KENNEY S
GLASSES MADE TO ORDER. PRESCRIPTIONS FILLED. 232 GENESEE STREET, UTICA HOME' PHONE 1230.

Roscoe John, foreman, h 69 Steuben.
Roscoe Julia, boarding, h 580 Whitesboro.
Roscup George, yardmaster N. Y., O. & W., h 32 Fay.
Rose Andrew L., gas fitter, h 512 Conkling.
Rose Charles, clk, b 248 Dudley av.
Rose Emma, wid Albert, h 14 Scott.
Rose Grace, wid Ernest, b 486 Whitesboro.
Rose Jerry, lab, h 240 Jay.
Rose John, lab, h 57 Mathews av.
Rose Lulu, h 3 Spring.
Rose Patrick, cook, h 10 McVean.
Rose Theo., emp N. Y. C. RR., b 3 Spring.
Rose Wayland C. (Robbins & Rose), h 236 Grove pl.
Rose William P., elec, h 113 Erie.
Rosen Bros. (Reuben and Israel Rosen), notions, 56 Whitesboro.
Home Phone 395.
Rosen Eli, trav, h 50 Whitesboro.
Rosen Isadore, pdlr, h 46 Liberty.
Rosen Israel (Rosen Bros.), h 56 W'boro.
Rosen Louis, furniture 46 Washington, h do
Rosen Reuben (Rosen Bros.), h 32 Washington.
Rosenberg Barney, lab, b 321 Columbia.
Rosenberg Chas., shoemkr, h 321 Columbia.
Rosenberg Leah, bkpr, b 55 Whitesboro.
Rosenberg Max, second hand clothing 55 Whitesboro, h do. **Home Phone 3471.**
Rosenberg Miles, bkpr, b 55 Whitesboro.
Rosenblaum Abraham, clothing 72 Whitesboro, h do.
Rosenbloom Samuel, baker 82 W'boro, h do.
Rosenbloom Solomon, pntr, h 80 W'boro.
Rosenblott David, mtrmn, h 97 Whitesboro.
Rosenblum Arthur G., baker, h 508 Varick.
Rosenblum Louis, baker, h 68½ W'boro.
Rosengard Max, clothing and dry goods 45 Washington, h do.
Rosenkranz Alice, wid August, h 130 Webster av.
Rosenkranz Cyril D., com trav, b 23 Rutger.
Rosenkranz John, lab, h 24 Hammond av.
Rosenkranz William, supt Interstate Paving Co., h 20 George pl.
Rosensky Philip, pdlr, h 150 Whitesboro.
ROSENTHAL ALEX.
Mercantile inspector and sealer of weights and measures, b 234 Mary.
Rosenthal Jacob, tailor, h 94 Liberty.
Rosenthal Morris, dry goods etc., h 159 Whitesboro.
Rosenthal Rachael, wid Hymen, b 75 Whitesboro.
Rosenwald Goldie, b 103 LaFayette.
Rosenwald Jacob G., wholesale paper and school supplies 103 LaFayette, h do.
Home Phone 1456.

Rosenzweig Morris, tailor 32 West, h 46 Seneca.
Rosinski Bronislaw, saloon 184 Whitesboro, h 6 S. Hamilton.
Ross Alma C., smstrs, b 174 Mohawk.
Ross Catherine Mrs., h 1205 Sunset av.
Ross Charles, op, h 231 Tilden av.
Ross Charles A., mach, h 912 Bleecker.
Home Phone 2645.
Ross Charles E., huckster, h 72 Broad.
Ross Charles R. (Ross, Saltzberg & Co.), h 435 Bleecker.
Ross David, patrolmn, h 17 Mandeville.
Ross Mrs. Delia M., drsmkr, h 239 Grove.
Ross Douglas M., sec and treas Batchelor Seed Store, b 7 Rutger.
Ross Elizabeth, b 21 Court.
Ross Fred W., slsmn, b 76 Broadway.
Ross Harold D., post card mfr, also photographer 186 Genesee, h 425 Sunset av.
Ross Hugh Mrs., mlnr 125 Genesee, h New Hartford.
Ross Jean (Kuehnling & Enright), h New Hartford.
Ross John M., pres and treas Sauquoit Toilet Paper Mfg. Co., New Hartford, h 1100 Sunset av. **Home Phone 3047.**
Ross John W., b 17 Mandeville.
Ross Leon G., creditman, h 14 Hopper.
Ross Leonardo, presser, h 195 Jay.
Ross Orville J., stock clk, h 239 Grove.
Home Phone 3536.
Ross Percival, foreman, h 89 Cooper.
Ross Peter, lab, h 60 Potter av.
Ross Robert M., h 1205 Sunset av.
Ross, Saltzberg & Co. (C. Ross, Alex and Manuel Saltzberg), dry goods and clothing, 437 and 509 Bleecker.
Ross Theo. S., clk, b 17 Mandeville.
Ross Tony, mason, h 13 Charles.
Rossi Dominick, lab, b 736 Bleecker.

KELLER'S OLD FASHIONED CHOCOLATES. Sold everywere. 5c. pkgs. only

EMPIRE COAL CO
E.M. ANTISDEL
PHILLIP E. LEWIS
BEST GRADES OF COAL & WOOD
195 STEUBEN
HOME PHONE 101

ROBERTS AND AITKEN COAL HOME PHONE 781

OUR SUITS are made to please the critical dresser. The more critical you are, the more we urge you to see them.
MAHER BROTHERS
COR. LA FAYETTE and SENECA STREETS.

W.H.GUERNSEY, MANAGER.
BRANCH OFFICE
WHITEHEAD & HOAG CO.
BADGES-BUTTONS-BANNERS
P.O.BOX 334 ROME,N.Y.
BOTH PHONES 178

ROSSI F. JOHN,
PHYSICIAN AND SURGEON. OFFICE AND RESIDENCE 670 BLEECKER ST. HOURS 11 A. M. TO 1 P. M., 3 TO 4 AND 7 TO 8 P. M.; SUNDAYS, 11 A. M. TO 1 P. M. AND 7 TO 8 P. M. BOTH PHONES 1265.

Rossi James, carp, h 110 Tilden av.
Rossiter Frederick, b 71 Charlotte.
Rossiter James, loom fxr, h 140½ Schuyler.
Rossiter James E., blksmth, b 71 Charlotte.
Rossiter John J., plmbr also plumbing insp, h 6 Stark.
Rossiter Moses, clk, h 201 State.
Rossiter M. T., prntr, b 201 State.
Rossiter Nicholas, wtchmn, h 71 Charlotte.
Rossiter Nicholas E. Jr., mldr, b 71 Charlotte.
Rossiter Thomas F., stereo, h 826 Bleecker.
Rotach Fred, boiler mtr, h 36 Albany.
Roth Alex., butcher, h 6 Wiley.
Roth Ambrose, mason, h 56 Hickory.
Roth Amelia E., b 292 Seymour av.
Roth Andrew, bartndr, b Oneida House.
Roth Annie, op, b 17 Union av.
Roth Carl (Korkisch & Roth), h 381 W'boro
Roth Carolina A., b 120 Miller.
Roth Catharine, op, b 1 Elm.
Roth Charles A., clk, b 292 Seymour av.
Roth Frank C., cigars, tobacco and news 328 Genesee, h 36 Taylor av.
Home Phone 1469.
Roth Frank O., tinsmith, b 171 Miller.
Roth Frederick J., tinsmth, h 259 Mohawk.
Roth Frederick J. Jr., barber 48 Seymour av, h 309 Dudley av.
Roth Frederick, shpg clk, h 554 Conkling av
Roth Gallas, stone ctr, b 5 Lexington pl.
Roth Henry A., lab, b 171 Miller.
Roth Henry D., florist, h 61 Hobart.
Roth John, lab, h 20 Oak pl.
Roth John E., h 292 Seymour av.
Roth Jos., clk, b 157 West.
Roth Jos. A., spinner, b 259 Mohawk.
Home Phone 1803.

THE EAGLE BREWING CO.
EXTRA FINE ALES AND LAGER
PHONE 645

Roth Jos. G., cigar mfr 328 Genesee, h 112 Grove pl.
Roth Joseph M., grocer 151 Steuben, h 111 Elm. Home Phone 726.
Roth Joseph S., sub clk P. O., b 132 Wager.
Roth Joseph W., tailor, b 146½ Steuben.
Roth Mae R., op, b 132 Wager.
Roth Magdalena M., wid Wm., h 12 Edward
Roth Martin H., fish pole mkr, River Road Deerfield.
Roth Mary Mrs., b 103 Steuben.
Roth Mary A., h 120 Miller.
Roth Mary Z., tlrs, b 24 Elm.
Roth Pauline, wid Frank, h 171 Miller.
Roth Sarah, wid Chas., b 71 Dudley av.
Roth William, lab, h 157 West.
Roth Wm. A., fireman, h 120½ Miller.
Roth Wm. G., lab, b 171 Miller.
Roth Wm. H., col, b 61 Hobart.

ROTHBLUM BENJAMIN,
(Central N. Y. Supply Co.), paper, twine and stationery, 339 Bleecker, b 86 Liberty.

Rothdiener Anthony, brewer, h 126 Schuyler.
Rothdiener Jacob, op, b 151 Court.
Rothenberger Wm. J., carp, h 25 Green.
Rothiec Fred, b 202 Lincoln av.
Rothour Ida E., wid Louis A., b 127 Conkling av.
Rothstein Anna R., mlnr, b 46 W'boro.
Rothstein Sarah, wid David E., h 46 Whitesboro.
(Rothstein, see Rudstein).
Rothwell Alice Mrs., op, b 52 Bacon.
Rothwell Wm. E., tmstr, b 21 Elm.
Rotundo Albert, clk, h 125½ Elizabeth.
Rotundo Antonio, lab, h 518 Bleecker.
Rotundo Raffaelo, tailor, h 125½ Elizabeth.
Rotundo Tony, saloon, Broad cor Gilbert h do.
Rourke Miles R., trav, b 39 West.
Rounds Willard Mrs., drsmkr, h 55 La-Fayette.
Rounds Willard C., cigar mfr, 45 La-Fayette h do.
Rouscher John, mach, h 46 Milgate.
Rowanoski Ada, op, b 11 Warren.
Rowbotham Chas., mldr, h 17 Pitcher.
Rowe Annie A., asst sec Y. W. C. A., b 264 Genesee.
Rowe Bessie, mlnr, b 611 Neilson.
Rowe Chas. A., roofer, h 18 Wiley.
Rowe Dewey, chef, b 68 Elizabeth.
Rowe Eliz., wid Geo. M., h 2 Hart.
Rowe Elizabeth, h 611 Neilson.
Home Phone 1699.
Rowe George W., shoemkr, 94½ West b 29 do.
Rowe Jennie, smstrs, b M. H.
Rowe Joseph, tailor, b 178 W'boro.
Rowe Mabel, bkpr, b 611 Neilson.
Rowe Minnie, smstrs, h 65 Seymour av.

Greek Fruit Store
GENESEE, COR. PEARL.
The Best in Fruit, Nuts, Confectionery.

J. B. Wells & Son Co. 77-83 Genesee Street UTICA, N. Y.
The OLDEST AND MOST RELIABLE Dry Goods House in Central New York

Rowe Wm. G., mail clk, h 206 Dudley av.
Rowell Edward, mach, h 13 Aiken.
Rowell Genevieve, nurse, b 106 Grove pl.
Rowell Julia E., prin 7th Grade Advanced School, b 13 Aiken.
Home Phone 3399.
Rowland Beatrice, op, b 112 Lansing.
Rowland Bessie F., stenog, b 502 West av.
Rowland Catharine E., wid Edw., b 502 West av.
Rowland Eliz. F., stenog, b 502 West av.
Rowland Frank J., trav, h 502 West av.
Rowland Gertrude H., stenog, b 502 West av
Rowland Helen B., asst teacher Advanced School, b 104 John.
Rowland Michael J., cond, b 104 John.
Rowland Walter F., horseshoer, h 502 West.
Rowland William H., sub let car, h 502 West av.
Rowlands David M., clk, b 103 Mandeville.
Rowlands Ellis, b 106 Neilson.
Rowlands Ellis Jr., ctr, b 16 Howard.
Rowlands Evan, carpet layer, b 16 Spring.
Rowlands Fred'k, h 20 Stark.
Rowlands Geo. E., mason, h 4½ Reagan pl.
Rowlands Geo. P., ctr, h 106 Neilson.
Rowlands Helen, wid Wm., h 34 Spring.
Rowlands Henry A., clk, h 49 West.
Rowlands Hugh W., carp, b 37 Hager.
Rowlands John E., clk, b 69 Warren.
Rowlands Llewellyn, ex mess, h 16 Howard
Rowlands Owen E., mason, h 10 Elm.
Rowlands Owen J., mason, h 9 Brayton Park pl.
Rowlands Richard L., fireman, b 27 Miller.
Rowlands Roscoe C., chef, 120 Genesee, h at Whitesboro.
Rowlands Ruth, bkpr, b 20 Stark.
Rowlands Thos. L., op, b 69 Warren.
Rowlands Victor, clk U. S. Ex., b 20 Stark.
Rowlands Wm. A., dentist, 2 LaFayette, h 21 Main, Whitesboro.
Home Phone bus. 630, res. W. 17.
Rowlands Wm. H., printer, h 21 Main, Whitesboro.
Rowley Edith A., teacher Miller Street School, b 87 Oneida.
Rowley Eliza, wid Alonzo, h 30 Devereux.
Rowley Henry W. (W. C. Rowley & Son), h 2 Armory pl. **Home Phone 2775.**
ROWLEY W. C. & SON,
(Warren C. and Henry W. Rowley), stationery and blank books, 56 Genesee. Home Phone 286.
Rowley Warren C. (W. C. Rowley & Son), h 87 Oneida. **Home Phone 3242.**
Roy Anthony, boss, h 574 Blandina.
Roy Jas., con, h 826 Bleecker.
Roy John, student, b 826 Bleecker.
ROYAL HOTEL,
(Frank J. Lawlor prop), 19-21 LaFayette. Home Phone 664, pay station 1703. Bell Phone 1551.
Royal Typewriter Co., Floyd Van Alstine mgr, 4 Devereux Bldg.
Royce Alice, wid David, h 222 Albany.
Royce Eleanor, op, b 222 Albany.
Royce Irene, b 61½ John.
Royce Maria L., wid Albert, h 191 Howard.
Royce Thos. W., Indrymn, b 191 Howard.
Royles Mary J., wid Geo., h 9 Gold.
Royles Wm. C., fgt hdlr, b 9 Gold.
Ruane Agnes E., stenog, b 24 Kanatenah.
Ruane Thos. J., hrshr, h 315 Kossuth av.
Ruato Vincenzo, tailor, h 80 Third av.
Rubel Jacob, lab, b 533 Lincoln av.
Rubel Philip, mason, h 155 Taylor av.
Ruben Louis, pdlr, b 76½ W'boro.
Ruben Rose, op, b 124 Eagle.
Rubick Volchick, lab, h 6½ Hoyt.
(Ruben, see Reuben).
Rubin John, lab, b 184 Lansing.
Rubin Julia, wid John, h 184 Lansing.
Rubin Sam'l, tailor, h 96 Whitesboro.
Rubino Jas., shoemkr, 155 Court, h 528 Mary.
Ruch Emma, op, b 25 S. Hamilton.
Ruch Fred, drg clk, b 25 S. Hamilton.
Ruch Rose, op, b 25 S. Hamilton.
Ruch Jacob, plshr, h 25 S. Hamilton.
Ruch Jacob J., op, b 25 S. Hamilton.
Rudd Joseph (Jones, Townsend & Rudd), also pres Utica Fixture Co., h at Clinton.
Rudd Louise, wid Russell, h 180 W'boro.
Rudd Marion, op, b 97 Washington.
Ruden Fred'k, carp, b 400 Neilson.
Ruden Louis, rec clk, h 122 Dudley av.
Ruder Anthony H., ctr, h 136 Rutger.
Home Phone 2264.
Ruder Frederick J., tailor, h 5 Louisa.
Ruder Joseph, painter, h 126 Conkling.
Home Phone 2554.
Rudes Clifford H., drug clk, b 199 Park.
Rudofsky David, rabbi House of Israel, h 112 Whitesboro.
Rudolph Christian W., pntr, h 29 Gold.
Rudolph Julia C., wid Chas., boarding, h 178 Whitesboro.
Rudolph Louis A., op, h 620 W'boro.
Rudolph Wolf, junk dlr, h 123½ W'boro.
Rueger Mary F., op, b 2 Martin.
Rueger William, overseer, h 2 Martin.
Rueger Wm. A., toolmkr, b 2 Martin.
Ruehle Henry, oil dlr, h 120 Schuyler.
Ruf Clara, op, b 131 Schuyler.
Ruf Henry, dyer, h 131 Schuyler.
Ruffio Francesco, lab, h 27 Third av.
Ruffrage Cath. E., wid Michael, b 34 Henry.
Ruffrage George, pharmacist, b 34 Henry.
Rugg Burton L., clk, h 41 High.
RUGG D. HARRY,
Mgr. Atlantic & Pacific Tea Co., h 79 Kemble. Home Phone 3496.
Ruggiero John, barber and jeweler, 627 Bleecker h 625 do.

PRYOR'S ART ROOMS 191 GENESEE ST.

...HAPPY THOUGHT STOVES AND RANGES...
Every Range Guaranteed Has No Equal as a Baker Sold in Utica for Fifty Years
BANNIGAN & COOPER Home Phone 620 Bell Phone 848
8 AND 10 DEVEREUX ST

A good Mortgage is a good investment, but be sure it IS good before you accept it. We guarantee the accuracy of our searches

Central New York Abstract and Title Co.
27 Elizabeth Street - - Utica, N. Y.

THE EAGLE BREWING CO. EXTRA FINE ALES & LAGER PHONE 845

Ruggiero Joseph, lab, h 2 Montgomery.
Ruggino Lorenzo, lab, h 170 Broad.
Ruhm John, hostler, h 21 Union av.
Ruhm Ora, wid Geo., h 26 Gold.
Ruhm Robt. R., elev man, b 21 Union av. (Ruhm, see Rohm).
Ruillo Vincenzo, mldr, h 420 Jay.
Rukowski Martyn, carp, h 20 Canal.
Rumble Edw. L., carp, h 128 Mohawk.
Rumble Horace, fireman RR., b 628 Mary. Home Phone 3469.
Rumpff Wm. F., music teach, h 327 W'boro.
Rundell Ethelyn A., stenog, b 76½ Eliz.
Rundell Florence, op, b 85 Court.
Rundell Geo. H., RR. detective, h 76½ Elizabeth.
Runner George M., pastor Morvaian Mission Chapel, h 125 Webster av.
Ruoto Vincent, tailor, b 670 Bleecker.
Rupp Carl, tool mkr, Franklin cor Jay, h 168 Howard av.
Ruscito Frank (Spiriti & Ruscito), h 34 Mohawk.
Rush Catharine, dom, b 29 Lansing.
Rush Catharine, wid John, h 36 Parker.
Rush Ellen, wid John, h 79 St. Vincent.
Rush Frank, baker, b 36 Parker.
Rush Geo. J., mach, b 36 Parker.
Rush John M., buyer, h 150 Blandina.
Rush Jas., b 36 Parker.
Rush John P., porter, b 36 Parker.
Rush Mary E. A., sub teacher, b 514 Blandina.
Rush Michael, lab, h 514 Blandina.
Rush Minnie, mlnr, b 21 Court.
Rush Thomas, mach, b 79 St. Vincent.
Rush Wm., b 36 Parker.
Rushmer Eliza C., wid Thos., h 114 Park.
RUSHMER HERBERT D., (Agne, Rushmer & Jennison), also sec. Utica Construction and Reality Co., h 114 Park av. Home Phone 907.
Russ Bertha Mrs., drsmkr, b 99 Charlotte.
Russ Jules E., musician, h 99 Charlotte. Home Phone 111.

COMMERCIAL COLLECTION CO.
COLLECTIONS MADE IN EVERY STATE.
— 91 ARCADE —

Russell Cath., clk, b 147 Howard av.
Russell Charles, mach, b 52 Blandina.
Russell Cora, wid Wm. B., h 10 Eagle.
Russell Cythera, wid Pardon S., b 51 Tracy.
Russell Dennis B., slsmn, h 147 Howard av.
Russell Edward, shpg clk, b 201 Grove pl.
Russell Edw., lineman, h 627 Mary.
Russell Elsie, b 32 Olbiston.
Russell Emma, h 17 Henry.
Russell Emma L., wid Chas. P., h 32 Olbiston. Home Phone Br. Ex. 102.
Russell Frances B., b 10 Eagle.
Russell Frank D., nurse, S. H.
Russell Francis, driver, b 201 Grove pl.
Russell Geo. C., mach, h 183 Dudley av.
Russell Gordon, clk, b 32 Olbiston.
Russell Hattie, op, b 47 Court.
Russell Hattie P., wid E. D., b 16 Humbert.
Russell Helen W., bkpr, b 16 Humbert.
Russell James, florist, 480 W'boro h do.
Russell James, postal clk, h 2 George pl.
Russell Jessie A., music tchr, b 2 George pl.
Russell John, tmstr, b 32 Broad.
Russell Margaret, music teacher, b 147 Howard av.
Russell Mary, wid Edw., b 415 Sunset av.
Russell Mary, clk, b 17 Henry.
Russell Minnie, tel op, b 183 Dudley av.
Russell Solon W., real estate, b 10 Eagle.
Russell Thos. B., fireman, h 201 Grove.
Russell Wm. H., hotel clk, h 415 Sunset av.
Russell Wm. J., clk P. O., h 97 Pleasant.
Russer Ernest F., gard, h Champlin av.
Russer Lillian F., op, b Champlin av.
Russer Mary, op, b Champlin av.
Russo Giovanni, lab, h 194 Jay.
Russo John, lab, h 904 Catharine.
Russo Peter, eng Y. M. C. A., h 94 Third.
Russo Vincent (Marrone & Russo), b 39 Second.
Rutger Fred, ins agt, b 422 Sunset av.
Ruth Chas. H., slsmn, h 63 Miller. Home Phone 2671.
Ruth Fred, lab, h 85 Lansing.
Ruth Fred E., slsmn, b 256 Court.
Ruth Harry G., ins agt, h 61 Mathews av.
Ruth Henry E., slsmn, h 256 Court.
Ruth Jessie E., manicurist, b 89 Rutger.
Ruth John T., clk, h 205 Brinckerhoff av.
Ruth Jos. T., fireman, h 103 Bacon.
Ruth Joseph F., col, h 14 Chestnut.
Rutherford Eleanor E., principal Miller St. School, b 96 West.
Rutherford Frank W. (William Blaikie Co.), h 96 West.
Rutherford Geo. A., elev man, b 417 Columbia.
Rutkowski Joseph, op, h 276 Lincoln av.
Rutter Mary E., wid Wm. P., h 361 Genesee. Home Phone 1104.
Ruzzo Guida, presser, h 34 Mohawk.
Ryals Isaac G., h 6 William.

SUTORIUS BROS., — HATTERS. — 116 COLUMBIA ST.

WILLIAM BLAIKIE COMPANY
Prescription Druggists
Utica, N. Y.
DRUGS AND CHEMICALS

Utica School of Commerce
ONEIDA NATIONAL BANK BLDG. T. J. RISINGER, Prin'l

Ryals John D., formn, h 30 Henry.
Ryan Ada J., stenog, b 598 Whitesboro.
Ryan Alice, wid Wm. J., h 569 Mary .
Ryan Alice M., stenog, b 132 John.
Ryan Andrew, caretaker, h 4 Kemble Ter.
Ryan Andrew J., let car, b 4 Kemble Ter.
Ryan Anna, b 49 Kossuth av.
Ryan Arthur, lab, b 404 West av.
Ryan Blanch M., violinist, b 39 Lansing.
Ryan Bridget, wid John, h 72 Spring.
Ryan Bridget, wid Martin, h 49 Kossuth.
Ryan Cath. N., h 32 Devereux.
Ryan Dennis B., fireman, h 609 Mary.
Ryan Edw., op, b 821 Bleecker.
Ryan Edw., op, b 2 Winner av.
Ryan Edw. C., bkpr, h 435 Whitesboro.
Ryan Edw. J., let car, h 5½ Miller.
Ryan Edw. J. Mrs., mlnr, b 5½ Miller.
Ryan Edward P., violinist, h 11½ Elm.
Home Phone 1963.
Ryan Eliz. A., clk, b 29 Leah.
Ryan Eliz. J., op, b 10 Spring.
Ryan Ella, dom, 88 Charlotte.
Ryan Ellen, b 2 Rutger Terrace.
Ryan Ellen, op, b 317 Catharine.
Ryan Ellen M., wid Michael, h 317 Cath.
Ryan Eugene C., ball player, b 435 W'boro.
Ryan Eugene F., wool sorter, h 598 W'boro.
Ryan Frances, clk, b 39 Lansing.
Ryan Frank, prop The Northern Hotel, 41-43 John h do. **Home Phone 2377.**
Ryan Frank, op, b 2 Winner av.
Ryan Fred, stenog, b 86 Second.
Ryan Gertrude, dom, 158 Blandina.
Ryan Harry A., clk, b 48 Noyes.
Ryan James B., tailor, b 413 Blandina.
Ryan James D., train dispatcher, h 2 Rutger Terrace.
Ryan James E., music teacher, b 30 Grant.
Home Phone 1543.
Ryan Jas. E., h 143 Oneida.
Ryan Jas. F., tpye rep, h 23 Wiley.
Ryan James J., wool sorter, b 435 W'boro.
Ryan Joanna H. Mrs., lndrs, h 60 Tracy.
Ryan John D., mach, h 4 Kemble Ter.
Ryan John D., trnmn, h 232 Rutger.
Ryan John F., bkpr, h 14 Mulberry.
Ryan John F., tin, sheet iron and metal work, 34 West, h 77 South.
Home Phone 601, res. 2497.
Ryan John J., formn, h 23 Wiley.
Ryan John L., telg op, b 23 Wiley.
Ryan John P., mason, h 223 Lansing.
Ryan John P., mach, h 48 Noyes.
Ryan John S., waiter, h 71 LaFayette.
Ryan John W., wtchmn, h 39 Lansing.
Ryan Joseph, slsmn, b 39 Lansing.
Ryan Josephine, wid Thomas, h 404 West.
Ryan Kath. M., roomers, 97 Washington h do.
Ryan Laura, op, h 82 Albany.

Steber
MILLINERY
BLANDINA STREET, NEAR GENESEE,
UTICA, N. Y.
ARTE ET INDUSTRIA

Ryan Lois, nurse, b 65 Jefferson.
Home Phone 3044.
Ryan Louis J., fireman, S. H.
Ryan Margaret, clk, b 185 Seymour av.
Ryan Margaret, b 29 Leah.
Ryan Maria, helper, S. H.
Ryan Martin J., plmbr, h 382 Kossuth.
Ryan Mary, wid John, h 196 Steuben.
Ryan Mary, bkpr, b 60 Tracy.
Ryan Mary, wid Thomas, h 48 Noyes.
Ryan Mary A., b 10 Spring.
Ryan Mary A., att, S. H.
Ryan Mary F., tel op, b 29 Leah.
Home Phone 2809.
Ryan Michael, boxmkr, b 308 W'boro.
Ryan Nellie, op, b 49 Kossuth av.
Ryan Nellie, drsmkr, b 48 Noyes.
Home Phone 2148.
Ryan Nora, drsmkr, b 64 Tracy.
Ryan Patrick T., engr, h 30 Grant.
Ryan Peter R., plshr, h 412 Varick.
Ryan Rose, op, b 49 Kossuth av.
Ryan Sarah, wid Jeremiah, h 340 Jay.
Ryan Thomas E., teacher of piano, b 206 Elizabeth.
Ryan Thomas E., carp, h 9 Leah.
Ryan Thos. F., formn, h 78 Cooper.
Ryan Thomas J., lab, h 320 Blandina.
Ryan Wm., formn, h 38 Huntington.
Ryan William C., clk, b 48 Noyes.
Ryan William F. (Steates & Ryan), h 185 Seymour av.
Ryan William J., carp, h 58 Mohawk.
Ryan William P., bkpr, h 86 Second.
Rycroft Harry, dyer, b 30 Broad.
Rycroft Harry Mrs., h 30 Broad.
Rycecraft Alfred T., tailor, h 1 Davis pl.
Rydzeski Peter, Columbia liquor store, 122 Lincoln av. h do.
Rypkema Samuel, wtchmn, b 7 Jefferson.

THE FRANTZ LADIES AND GENTLEMEN INN
131 GENESEE 131 GENESEE

BARTEL'S BREWING CO., Lager Beers, Ales and Porter | GEO. BINGEL Agent | Conkling Ave., cor. Leah

WOOLEN CLOTHS AND TAILORS' TRIMMINGS
R. J. GUCKEMUS, 414 VARICK STREET UTICA, N. Y.

SEE PAGE 15

John A. Roberts & Co., The Reliable DRY GOODS And Carpet House.
169-171 GENESEE STREET.

CROWE & MARTIN, Florists, 221 Genesee cor. Blandina Sts. Both Phones.

H. J. BRANDELES,
HEATING - PLUMBING
AUTOMATIC SPRINKLER
EQUIPMENTS.
101 LA FAYETTE ST.

S

Sabik Walerya, tailor, h 5 Broadway.
Sabin Edw., yd mn N. Y. C., b 364 Columbia
Sabin Lincoln, op, h 364 Columbia.
Sabine Albert R., plmbr, h 41 Steuben.
Sabine Alfred W. (Sabine & Harvey), 74 South h do.
Sabine Charles H., painter and wall paper, 63-65 South, h 24 Hart.
Home Phone 1066.
Sabine Daniel, oils and paints, house, sign and ornamental painter, 39-41 Jay, h 17 West. **Home Phone 570.**
Sabine Elizabeth, telg op, b 408 Neilson.
Sabine Emma, b 408 Neilson.
Sabine Wallace G., drug clk, b 74 South.
SABINE & HARVEY,
(Alfred W. Sabine and Edwin G. Harvey), crockery, hardware, plumbing, roofing, 74 South. Home Phone 685.
Sabis Barney, lab, h 47 Potter av.
Sabis Michael, lab, h 13 Potter av.
Sabo Edmond, tool mkr, h 425 Lincoln av.
Sabony Eliz., op, b 619 Bleecker.
Sablaczka Josephine, tlrs, b 118 Lincoln.
Sacchetti Antonio, tailor, 62 Genesee, h 344 Mary.
Sacco Antonio, h 545 Bleecker.
Home Phone 2622.
Sacco Bendetto, lab, h 3 Montgomery.
Sacco Filippina, wid Jos., h 11 Mohawk.
Sacco Francesco, op, h 110 Elizabeth.
Sacco Frank, tailor, h 80 Elizabeth.
Sacco Joseph, pool room, cigars and tobacco, 541 Bleecker h do.
Sacco Louis, lab, h 545 Bleecker.
Sacco Martin, clk, h 545 Bleecker.
Sacco Moses, lab, h 4 Montgomery.
Sacco Sandow G., h 545 Bleecker.
Sacco Saverio, lab, h 9 Gilbert.
Sacco Vincent, Italian Library, h 633 Bleecker.
Sacher Fredericka, wid Ferd., h 59 Warren.

EAGLE
ALE
AND
LAGER
Unsurpassed.

Sacher George, formn N. Y. C. frt house, b 59 Warren.
Sacher John, op, h 35 Saratoga.
Sacher Mary A., mlnr, b 59 Warren.
Sacher Robert F., btchr, b 59 Warren.
Sachs Barbara, op, b 329 Wager.
Sachs Catharine, op, b 329 Wager.
Sachs Sophia, wid John, h 329 Wager.
SACKETT CLAYTON E.,
Asst. com. agricultural dept., 44 Arcade, h 27 Linwood pl. Bell Phone 445.
Sackett Jas. P., h 7 Hobart.
Sackett Nina, nurse Gen. Hos.
(Sacks, see also Zacks).
Sader Jos., cigars & tobacco, 621 Bleecker, b 44 Jay.
Sader Stanley, lab, h 3 Cedar.
Sadorasa Michael, lab, b 10 Salina.
Sadusky Abe, ptr, b 45 Seneca.
Sadusky Benj. M., clk, b 28 Aiken.
Safford Clara, b 34 Henry.
Safford Henry B., mgr Fleischmann & Co., 35 Whitesboro, h 14 Lansing.
Home Phone 3377.
SAGAMORE LUNCH (THE)
Fred G. Roberts mgr., 72 Genesee.
Home Phone 751.
Sage Delia, wid Samuel D., h 4 Albany.
Sage John W., deputy clerk City Court, h 5 Clinton pl. **Home Phone 2443.**
Sagendorf Charles W., tool mkr, h 35 York.
Sagendorf Daniel, lab, b 35 York.
Sainsbury Edw., woodwkr, h 167 Third.
Sakowski John, mldr, h 286 Lincoln av.
Sakowski Jos., ins agt, h 296 Lincoln av.
Salbitano Rocco, grocer, 141 Broad h do.
Home Phone 2741.
Saldone Nicola, lab, h 465 Jay.
Salamono John, lab, h 80 Jay.
Salarino Pasquale, grocer, 36 Mohawk h do.
Salermo Dominick, con, h 917 Bleecker.
Salento Raffaele, op, h 94 Broad.
Salerno Antonio, lab, h 127½ Elizabeth.
Salerno Frank, barb, b 671 Bleecker.
Salerno Genia, wid Giachino, h 448 Jay.
Salerno Giuseppe, lab, h 101 Elizabeth.
Salerno John, lab, h 671 Bleecker.
Salerno Joe, tailor, h 450 Jay.
Salibro Conceto, tailor, h 56 Broad.
Salibro Luigi, op, b 56 Broad.
Salibro Pasquale, tailor, h 56 Broad.
Salibro Tony, picture, op, b 56 Broad.
Salisbury Arthur, frmr, Masonic Home.
Salisbury Charles H., mail clk N. Y. C. depot, h 20 Jason. **Home Phone 2445.**
Salisbury C. Alice, drsmkr, b 171 Howard.
Salisbury David P., mtrmn, h 14 Louisa.
Salisbury David P., shpg clk, h 171 Howard av.
Salisbury Effie E., mtrmn, N. H., b 256 Court.
Salisbury Laura A., drsmkr, b 171 Howard.
Salisbury Sidney A., ptr, h 717 Columbia.

Utica Paper Box Co.
35-37-39-41 LIBERTY ST.
C. N. Y. Phone 164-A. Home Phone 164.
KNIT GOODS,
CONFECTIONERY
WEDDING CAKE
BOXES

Anyone can secure PURE CITY RESERVOIR ICE in *whatever* quantities they desire from us.

Utica Ice Company
Both Phones 165. 152 Kemble Street.

Salisbury Steel & Iron Co., sec and treas W. H. Switzer, 22 Martin Bldg.
Home Phone 920.
Salisbury Wm. O., b 29 Louisa.
Salisbury William P., h 29 Louisa.
Salisian Aram, b 160 Seymour av.
Salisian Mehran S. (S. & M. Salisian), h 160 Seymour av.
Salisian Stephen M. (S. & M. Salisian), h 160 Seymour av.
Salisian S. & M. (Stephen M. and Mehran S. Salisian), rug dealers, 49-51 Genesee.
Home Phone 3599.
SALLADIN HENRY L.,
Monumental works, 297 Oneida, h 295 do. (See adv. index).
Home Phone 911.
Salle Joe, op, b 745 Bleecker.
Salle Sam'l, lab, h 745 Bleecker.
Salman Cath. S., boarders, 47-52 Blandina h 52 do.
Salman Charles, clk, b 52 Blandina.
Salmon Geo. F., lab, h 650 Lincoln av.
Saloski Michael, op, h 51 Nichols.
Saltonstall Thomas, boss comber, h 312 Wager.
Saltzburg Alex. (Ross, Saltzburg & Co.). h 76 Whitesboro.
Saltzburg Manuel, dry goods, clothing and shoes, 509 Bleecker h do.
Home Phone 1201.
Salvation Army Building, 18-20 Blandina. Salvation Army corps (Adj. John N. Waldron), 18-20 Blandina. **Home Phone 2677.** Salvation Army Industrial Home Adj. John Black), 554 Bleecker.
Home Phone 1956.
Salvatore Carl, lab, h 125 Water.
Salvatore John, bartndr, b 8 Cooper.
Salvatore Pasquale, lab, h 214 Jay.
Salzek Jacob, lab, h 287 Lincoln av.
SALZMAN M. CO.,
(Geo. Koon mgr.), wines and liquors, 44 Genesee. Home Phone 2336.
Samarco Joe, lab, h 33 Third av.
Samarco Vincenzo, tmstr, b 139 Jay.
Samero Tony, lab, h 33 Kossuth av.
Samocki Peter, op, h 27 Warren.
Sammons Eliz. A., teacher School No. 18, b 91 Miller.
Sammons Maurice, reporter, h 91 Miller.
Samoville Jos., clk, h 102 Miller.
SAMOVILLE MAX,
Furniture and household goods, 325 Bleecker, h 324 State. (See adv. index). Home Phone 3505, bus. 3506.
Samovitz Fannie, wid Louis, h 123 W'boro.
Samovitz Jos., furniture, h 102 Miller.
Samovitz Morris, clk, h 123 Whitesboro.
Sampson Geo., op, h 37 Saratoga.
Sampson Geo. H., postal clk, h 100½ Rutger.
Sampson Josephine P., b 15 Linwood.

MURPHY THE JEWELER
2 BLANDINA ST. OPP CITY HALL

Samson John, lab, h 321 Lincoln.
Samuel Abraham (Samuel Bros.), h 319 State.
Samuel Bros., prop Oneida Sq. Clothes Hosp, 326½ Genesee and 21 Oneida.
Home Phone 1868.
Samuel Harris (Samuel Bros.), h 326½ Genesee.
Samuel Jacob (Samuel Bros.), h 11 Salina.
Samuel Ruben, tailor, h 61 W'boro.
SANBORN GEORGE W.,
Investments, securities and real estate, 99 U. C. N. Bk. Bldg., h 26 Summit pl.
Sanborn Hilda, b 26 Summit pl.
Sanders Chas. H., emp Savage Arms, h 35 Belmont av.
Sanders Chas. L., pntr, b 35 Belmont av.
Sanders Geo. A., grange and agricultural dept Utica Press, h 48 LaFayette.
Home Phone 3045.
Sanders Jay J., op, h 630 Mary.
Sanders John J., tailor, 12 Gold h do.
Sanders Julia N., b 323 Genesee.
Sanders Mary M., Grange Ex. Dining Rooms, 48 LaFayette h do.
Sanders Wm. H., plshr, b 35 Belmont.
Sanderson Bessie H., b 148 Park av.
Sandlaw Sarah, wid Ezra, b 83 W'boro.
Sandler Barney, pdlr, h 16 Salina.
Sandusky Alma, tel op, b 816 West av.
Sandusky John, lab, h 816 West av.
Sandusky Simon, lab, h 118 Mohawk.
Sanesi Giuseppe (G. Sanesi & Co.), h 252 Blandina.
SANESI G. & CO.,
(G. Sanesi and D. Davini), importers of Olive Oil, 672 Bleecker. (See adv. index). Home Phone 2421.
Sanford Mrs. Annie, h 10 Mandeville.
Sanford Earl, finisher, b 52 Blandina.
Sanford Emily M., teach Miller St. School, b 10 Mandeville.
Sanford Ida, nurse, b 7 Clark pl.
Sanford James A., stenog, S. H., h 25 Addington pl.
Sanford Mabel L., teacher Mandeville St. School, b 226 Grove pl.
Sanford Mary, tel op, b 10 Mandeville.
Sanford Pardon B., supt New York Mills, h 128 Oneida.
Sanford Ralph P., bkpr, b 138 Oneida.
Sanford Ray B., electr, h 248 Seymour av.
Sanford Robt. F., mach, h Pleasant nr Third.

THOMAS BREEN CO. 92 LAFAYETTE ST. PLUMBING

Maher Brothers
.. MEN OF FASHION ..
are invited to inspect our suits. The distinctive models and beautiful and exclusive patterns will surprise and please you.
Corner LaFayette & Seneca Sts.

P. W. Schneider
Heating and Ventilating
Estimates Furnished. Both Phones. Devereux Block.

When you are buying a
Heating Apparatus
BUY THE BEST.

MUSIC IN ALL BRANCHES
CONSERVATORY OF MUSIC
ELOCUTION AND LANGUAGES

Sang Agnes, b 105 State.
Sang Amelia, b 22 Breeze.
Sang Eliz., b 22 Breeze.
Sang Fred'k L. (Sang & Reusswig), h 22 Breeze.
Sang Geo., clk, b 200 West.
SANG & REUSSWIG,
(Frederick L. Sang and E. William Reusswig), coal and wood, 302 Whitesboro. Home Phone 892.
Sanger Albin B., mason, h 51 Walnut.
Sanger Chas. F., tailor, h 8 Gray av.
Sanger Dina, wid Clementz, b 8 Gray av.
Sanger Fred B., wood wkr, h 354 Dudley.
Sanger Fred B., mason, b 51 Walnut.
Sanger Lillian M., bkpr, b 10 Margery.
Sangiovanni Pasquale, lab, h 444 Jay.
Sangregoria Jerry, lab, h 26 Hope.
Sangregoria Jos., lab, h 26 Hope.
Sansevero Peter, lab, h 50 Main.
Santarone Augustine, tailor, b 61 Broad.
Santarone Domenic, tailor, b 61 Broad.
Santino Jos., lab, h 551½ Bleecker.
Santmier Geo. C., carp, b 90 Nichols.
Santmier John E., carp, h 388 W'boro.
Santo Marco, lab, h 15 Morehead.
Santonio Paolo, lab, h 728 Catharine.
Santonio Sylvester, lab, h 439 Jay.
Sapiro Barney, ladies and men's furnishings, 557 Bleecker, h 72½ Whitesboro.
Sapiro Ida, clk, b 72½ Whitesboro.
Sapiro Julius, clk, b 72½ Whitesboro.
Saporito Salvatore, op, h 156 Elizabeth.
Saratoga Vichy Spring Co., (D. P. Creedon gen agt), office 20 Pearl.
Home Phone 737.
Sardine Salvatore, lab, h 634 Catharine.
Sarule Geo., lab, h 545 Bleecker.
Sarule John, clk, b 545 Bleecker.
Sarule Mike, lab, h 545 Bleecker.
Sasman Eliza E., h 98 Brinckerhoff av.
Sasman Wm. H., contr and bldr, 18 St. Vincent, h 98 Brinckerhoff av.
Sassa Benedetto, mason, h 896 Catharine.
Satcliffe Fred E., att, S. H.
Sator Anna M., nurse, b 28 Olbiston.
Sator John F., tailor, h 205 Grove pl.
Home Phone 2816.
Sator Michael, op, b 14 Hope.
Sator Theresa M., nurse, h 28 Olbiston.
Home Phone Br. Ex. 65.
Satterlee Arthur H., mach, h 425 W'boro.
SATURDAY GLOBE,
(W. T. & T. Baker props), 20-24 Whitesboro. Home Phone 483.

SAUER G. ADAM,
Meat Market, 66 Plant, h 312 Sunset av. Home Phone 15.
Sauer Henry H., cafe and cigars, 120 Genesee and restaurant 6 Liberty, h 29 Clinton pl. Home Phone 3490, bus. 1457.
SAUER JOSEPH J.,
Meat market 201 Sunset av., h 113 Court. Home Phone 193.
Saul Edw., mason, b 1011 Columbia.
Saul Jacob, cartman, h 115 Court.
Saunders Albert W., sec and treas Schiffer Lumber Co., h 166 Eagle.
Saunders Gertrude A., stenog, b 126 Seymour av.
Saunders John C., clk, h 126 Seymour.
Saunders Margaret, wid W. J., h 17 Post.
Saunders Matlida, wid Silas, b 126 Seymour.
Sauquoit Canning Co., A. R. Hatfield treas, Tracy cor Francis.
Sauquoit Valley Dairy (A. Knauer & Son), 351 Columbia. Home Phone 1892.
Sausman Floyd W., trav, b 112 Wash'ton.
Sautter Amelia, b 7 William.
Sautter Arthur H., slsmn, h 124 Steuben.
SAUTTER CHRISTIAN,
Boots and shoes, 114-116-118 Genesee, h 7 William. Home Phone 752.
Sautter Christ J. Jr., slsmn, b 7 William.
Sautter Elizabeth E., wid W. J., h 283 Rutger.
Sautter Frank, bkpr, 114 Genesee, b 7 William.
Sautter Herbert, clk, b 283 Rutger.
Sautter Martin S., slsmn, h 100 Brinckerhoff av.
Sautter Matilda, mlnr, b 28 Henry.
Home Phone 3193.
Sautter Sam'l, slsmn, h 28 Henry.
Sautter Walter G., ins clk, b 28 Henry.
Sauve Emory, plmbr, h 28 Frances.
Sauve Leo J., clk, b 430 Lincoln av.
Savage Amélia A., drsmkr, h 4 Lorraine.
Home Phone Br. Ex. 38.
Savage Arms Co., Walter J. Green vice pres Turner. Home Phone 753.
Savage George H., cochmn, h 348 Varick.
Savage Ida M. Mrs., h 3 Mulberry.
Savage Jane, wid David, h 182 Howard.
Savage Lillian, nurse, Gen Hosp.
Savage Mary, h 38 West.
Savage Mary Mrs., h 156 Albany.
Savage Mary A., stenog, b 4 Lorraine.
Savage Walter, bggmn, h 167 Miller.
Savage Wm. E., ctr, h 279 N. Genesee.
SAVINGS BANK OF UTICA (THE)
(Charles A. Miller pres., Rufus P. Birdseye sec-treas), 233 Genesee. (See adv. index).
Savoy Hotel (Jas. Ross Aill prop), 725 Genesee. Home Phone 2909.
Sawberry Eliz., op, b 333 Seymour av.
Sawberry Sarah Mrs., h 333 Seymour av.

Fine Assortment, Low Prices. JONES, HOUSEFURNISHING STORE, 225-227 Columbia St. Home Phone 1625.

ELECTRIC WIRING
Ballda Electric Co.
229 GENESEE STREET.

EYES Having Defects we correct with Lenses.
KENNEY S, Opticians, 232 Genesee St., Utica
Home 'Phone 1230.

Sawyer Velma, op, b 94 Kossuth.
Sawyer Wm. Mrs., op, b 94 Kossuth.
Saxe Chas. L., b 336 Seymour av.
Saxe Kath. E., teacher South St. School, b 336 Seymoure.
Saxe Nelson S., trav rep Utica Daily Press, h 336 Seymour av. **Home Phone 2195.**
Sayles Barbara E., wid Seward, b 33 Laura.
Sayles Daniel G., icemn, b 98 Washington.
Sayles Elmira L., wid Simeon, h 54 Nichols.
Sayles Geo. W., slsmn, b 231 Genesee.
Sayles Gifford, coremkr, b 1115 Bleecker.
Sayles John M., lab, b 98 Washington.
Sayles May, op, b 210 Kossuth av.
Sayles Thos. F., tmstr, h 224 Lansing.
Sayre Geo. S., b 142 Park.
Sayre James, h 6 Miller.
Sayre Memorial Pres. Church 110-114 Court.
Sayre Nora G., wid Chas. H., h 142 Park av.
Sayre Theo. S. Hon., h 310 Genesee.
Sbarra Felice, tailor, b 89 Elizabeth.
Sbarra Peter, tailor, h 89 Elizabeth.
Scala Andrew J., drug clk, h 96 Steuben.
Scala Antonio, saloon, 85 Third av., h 87 Third av. **Home Phone 2529.**
Scala Carmine (Wehl & Scala), h 119 Eliz. **Home Phone res. 1813, bus. 2525.**
Scala & Daniele (Pietro Scala and Antonio Daniele), saloon, 87 Third av.
Scala Felice, op, b 89 Elizabeth.
Scala Jas., chaufr, h 87 Third av.
Scala Lucia, op, b 89 Elizabeth.
Scala John, h 119 Elizabeth.
Scala Pietro (Scala & Daniele), b 119 Eliz.
Scala Vincenzo, lab, h 106 Elizabeth.
Scala Raffaelo, pdlr, h 121 Elizabeth.
Scalingie Nicola, op, h 188 Jay.
Scalise Domenico, grocer 68 Broad, h do.
Scalise Felix, lab, h 34 Broad. **Home Phone 2208.**
Scalise Gaetano, lab, h 34 Broad.
Scalise Giovanni, lab, b 34 Broad.
Scalise Giuseppe, waiter, b 34 Broad.
Scalise Jos., lab, h 90 Third av.
Scalise Jos., lab, h 442 Jay.
Scalise Jos., saloon 9 Mohawk h 5 do. **Home Phone 2834.**
Scalise Pasquale, lab, h 145 Jay.
Scalise Phillips, boot black, b 34 Broad.
Scalise Vincenzo, lab, h 68 Broad.
Scalo Vincenzo, lab, h 106 Elizabeth.
Scalzo Guiseppe, lab, b 3 Kossuth av.
Scalzo Salvatore, lab, h 51 Park av.
Scanlan Cornelius J., bkpr, b 70 Charlotte.
Scanlon Chas., chef, h 148 Steuben.
Scanlan Jas. E., shoe clk, b 53 West.
Scanlan Wm. H., clk, b 53 West.
Scanlon Jas. D., lab, h 242 N. Genesee.
Scanlon John A. (Scanlon & Jillson), h 839 Mary.

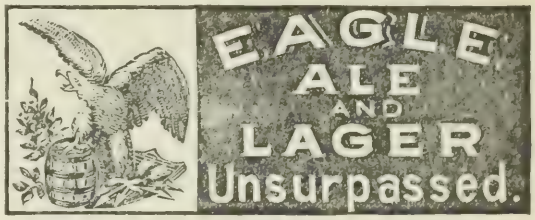

SCANLON & JILLSON, (John A. Scanlon and Rob't F. Jillson), steam and hot water heating, 41 LaFayette. **Bell Phone 864.**
Scannell Eliz., op, b 416 West av.
Scannell Honorah, wid Thos., h 416 West av
Scannell Jeremiah C., bkpr, b 416 West av.
Scannell John, mach, h 35 Kirkland.
Scannell Wm. H., bkpr, b 416 West av.
Scardine Nicola, mldr, h 631 Bleecker.
Scaro Francesco, lab, h 729 Catharine.
Scarpino Peter, lab, h 551½ Bleecker.
Scarso Guiseppe, lab, h 98 Broad.
Scarso Carmen, lab, h 21 Hubbell.
Scavone Camilo, clk, b 11 Kossuth.
Scavone Giuseppe, lab, h 649 Catharine.
Scavono Saverio, lab, h 186 Jay.
Schaal Edward, carp, b 89 Mohawk.
Schaal Ernest, carp, b 89 Mohawk.
Schaal Fred, lab, h 24 Meadow.
Schaal John G., carp, h 89 Mohawk.
Schaal Mattie, op, b 24 Meadow.
Schaal Wm., lineman, b 20 Devereux.
(Schaal, see Scheel and School).
SCHACHTEL WILLIAM, Reporter Utica Press, h 517 State. Home Phone 675.
Schackelton Leah Mrs., b 52 Spring.
Schad Conrad, formn, h 168 Howard. **Home Phone 1322.**
Schadel Geo., carp, h 226 West.
Schaefer Catharine, cook, 289 Genesee.
Schaefer Chas. J., blksmth, b 7 McQuade.
Schaefer Eliz., wid Christian, b 113 Schuyler.
Schaefer Frances, lab, h 294 Blandina.
Schaefer Jacob, mach, h 113 Schuyler.
SCHAEFER KARL, Custom tailor, 9 LaFayette cor. Seneca, h 330 Columbia.
(Schaeffer, see also schafer and shafer and Schefer).
Schaetzle Anna M., clk, b 35 Mathews av.

Patents=FRED W. BARNACLO, MANN BUILDING, UTICA, N. Y.

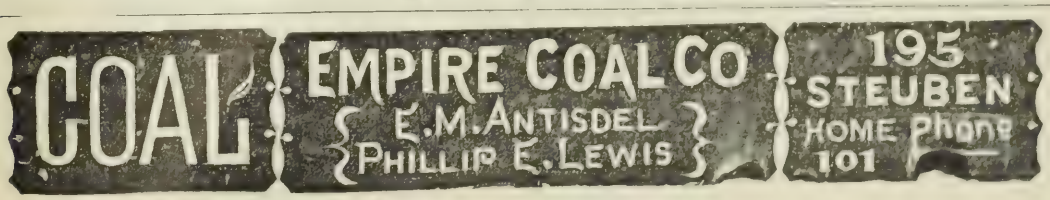

Some of the Best Tailors in the country HAVE CUT AND DESIGNED THE SUITS THAT WE WILL SHOW YOU.
MAHER BROTHERS, Cor. LA FAYETTE and SENECA STREETS

Schaetzle Joseph, painter and decorator, 734 Columbia, h 35 Mathews av. **Home Phone 3345, res. 2190.**
Schaetzle Loreta, op, b 35 Matthews.
Schafer Adam J., ctr, h 63 Taylor.
Schafer Ansen J. (Schafer Bros.), h 44 Grant. **Home Phone 2066.**
Schafer Arthur J. (Henry Schafer & Son), b 1015 Columbia.
Schafer Bros. (Nicholas C. and Ansen J. Schafer), dairy 44 Grant.
Schafer Chas., op, h 7 Andes av.
Schafer Charles, bbgmn, h 92 City.
Schafer Chas. C., policeman, h 223 Grove.
Schafer Clarence, waiter, b 33 Broad.
Schafer Daniel, lab, b 139 West av.
Schafer Frank C., selling agt 69 Genesee.
Schafer Geo., blksmth, h 180 South.
Schafer Geo. L., cashier Adams Ex. Co., h 2 Gold.
Schafer Harriet, op, b 222 Grove pl.
Schafer Henry, saloon, 501 West av. h do. **Home Phone 2218.**
Schafer Henry & Son (Henry and Arthur J.), grocers, 1015 Columbia.
Schafer Jacob, designer, h 105 Brinckerhoff av. **Home Phone 3525.**
Schafer Jacob E., col, 68 Seneca, b New Hartford.
Schafer John, barb, 282 W'boro h do.
Schafer John P., fireman No. 1 Truck, h 150 West.
Schafer Nicholas C. (Schafer Bros.), h 44 Grant.
Schafer Peter, blksmth, h 28 Hope.
Schafer Peter J., with Pierce-Arrow Motor Car, h 227 South.
Schaffner Jos., carp, h 143 Erie.
Schaffner Nicholas, lab, h 55 Warren.
Schaffner Wm. B., tool mkr, b 143 Erie.
Schaible Fred, chef, b 32 Leeds.
Schaible Wm., bkpr, Devereux Bldg., h N. Y. Mills.
Schall John, eng, h 28 Jefferson av.
Schalk, Anthony, meat ctr, h 52 Hobart.
Schaller John, lab, b 75 Washington.
Schaller Jos. J., har mkr, h 75 Wash'ton.
Schantz Anna, drsmkr, h 59 Broad.
Schantz Louisa G., wid Samuel, h 68 Olbiston. **Home Phone Br. Ex. 14.**
Schantz Peter J., trnmn, h 78½ B'way.
Schantz Samuel, cond, h 20 Eagle.
Scharf Ernest, tailor, h 50 Cornelia.
Scharf Mary, wid Adam, h 106 Stark.

SCHARFE F. CHARLES
Bakery, 142 South, h 63 Dudley av. Home Phone 1231.
Scharff Louis J., v pres and treas Hesse & Scharff Co., 451 Columbia, h 418 West av. **Home Phone 3517.**
Scharmach John, tailor, h 9 Potter av.
Scharr Fred'k, h 796 Tilden.
Schaub Chas. A., contr and bldr, also Schaub & Owens, 36 Chestnut h do. **Home Phone 922.**
Schaub Chas. A. Jr., plmbr, b 36 Chestnut.
Schaub Emma, wid Henry J., h 151 Schuyler.
Schaub Fred B., bottling works, 66½-68 Broad h do. **Home Phone 1000.**
Schaub Geo. F., op, h 15 Bristol.
Schaub Geo. H., plmbr, h 304 West av.
Schaub Henry C., carp, b 36 Chestnut.
Schaub Jacob W., clk, h 25 Erie.
Schaub John M., basket mkr, b 15 Bristol.
Schaub Julius, gard, h 18 Capital av.
Schaub Phillipina, wid Jacob, h 46 Parker.
Schaub & Owens (Chas. A. Schaub and Mrs. David Owens), prop Olbiston Stables. **Home Phone Br. Ex. 141.**
Schaurte Mary, b 96 Main.
Scheehl Bertha A., b 169 Seymour.
Scheehl Christian, carp, h 28 Jason.
Scheehl Emma L., b 11 West.
Scheehl Florence B., stenog, b 169 Seymour.
Scheehl Henry, slsmn, h 169 Seymour.
Scheehl Mary L., wid Jacob, h 11 West.
SCHEEHL WALTER H.,
Physician, 11 West h do. Home Phone 1.
Scheehl Wm. B., bkpr, b 169 Seymour.
Scheer Jacob, painter, h 105 Schuyler. **Home Phone 1896.**
Scheer Mary, clk, b 105 Schuyler.
Schefer Emma, mlnr, b 83 Steuben.
Schefer Katherine, wid Philip, h 238 West.
Scheffler Fred'k, tool mkr, h 4 Bristol.
Scheibley Christian J., cigar mfr, also cigars and tobacco, 42½ South, h 106 Rutger. **Home Phone 3297.**
Scheid Anna, op, b 180 LaFayette.
Scheid Mary, h 180 LaFayette.
Scheidelman Philip F., cheese, butter and eggs 229 Varick h 227 do. **Home Phone 1501.**
Scheideman John (Scheideman & Son), h 75 Stark. **Home Phone 807.**
Scheideman John Jr., (Scheideman & Son), h 314 Wager.
Scheideman Wm., bkpr, b 75 Stark.
Scheideman & Son (John Scheideman and John Scheideman, Jr.), cigar mfrs, 75 Stark.
Scheiderick Frank X., bkpr, b 79 Roberts.
Scheiderick Joseph, shoemkr, 25 Charlotte cor Bleecker, h 79 Roberts.
Scheiderick Norbert J., clk, b 79 Roberts.

Paint, Varnish, Glass, WALL PAPER. G. Fred Lochner, 75 South St. Home Phone 2597.

FOR YOUR HOLIDAY FRUITS GO TO
GEORGITSO'S, 212 Genesee cor. Pearl Streets.

J. B. WELLS & SON CO. 77-83 GENESEE STREET UTICA, N. Y.
Headquarters for DRY GOODS, CARPETS, COATS, SUITS, Etc.

Scheiderich Walter, pntr, b 79 Roberts.
Schelbert Anna M., op, b 317 W'boro.
Schelbert Emma, wid Mathew, h 31 W'boro.
Schelbert Frederick, tmstr, h 638 Mary.
Schelbert Frederick S., clk, b 638 Mary.
Schelbert Jos. J., floor walker, b 638 Mary.
Schell Fred M., cigar mkr, h 247 Dudley.
Schell Kittie, wid Edw. J., h 121 Miller.
Schell Valentine F., trav, h 322 South.
(Schell, see Schaal, Schil and School).
Schenck Albert, clk, b 46 Mathews av.
Schenck Albert S., boots and shoes, 464 Columbia, h 46 Matthews av.
Home Phone 1947.
Schenck Herman M., acct, h 31½ Clinton.
Schenck Sara C., smstrs, h 108 Schuyler.
Scherer Adelbert L., bkpr, h 131 Seymour.
Scherer Elizabeth Mrs., h 41 Parker.

SCHERER FRED S.,
Wholesale liquors, 13 Liberty, h 28 Eagle. Home Phone 505, res. 3329.

Scherer Frank R., op, h 131 Seymour.
Scherer John F., h 52 Churchill av.
Scherer Theresa E., op, b 448 W'boro.
Scherline Jacob, tailor, 341½ Genesee, also 50 Whitesboro h do.
Home Phone 2068.
Scherline Sarah E., clk, b 50 W'boro.
Schermerhorn Edna E., teach, 15 Noyes.
Schermerhorn Jane, wid E. C., h 43½ Cooper.
Schermerhorn John C., trucking, h 161 Lansing.
Schermerhorn Paul E., engr, h 15 Noyes.
Home Phone 1428.
Scheuch Herman M., agt Wm. H. Watson, 240 Genesee, h 31½ Clinton pl.
Home Phone 3532.
Schiartino Vincenzo, barb, h 136 Elizabeth.
Schied Eva M., nurse, b 349 Genesee.
Home Phone 3280.
Schied J. Walter, clk, b 349 Genesee.
Schiess Thomas, ruler, h 74 Parker.
Schiffer Edw. F., millwright, h 360 Kossuth.
Schiffer Francis E., pres Schiffer Lumber Co., h 375 Tilden av.
Home Phone 846.
Schiffer Jacob H., carp, h 169 Kossuth.
Schiffer Lenora E., bkpr, b 169 Kossuth.

SCHIFFER LUMBER COMPANY,
(Pres, Francis E. Schiffer, Howard R. Ingalls vice pres., sec. Albert W. Saunders, treas. Thos. A. McCall), lumber dealers, 169 Mohawk nr W. S. RR. Home Phone 1048. (See adv. index).

Schiffler Adam, gard, h 18 Mill.
Schiffler Carl, fireman, h 18 Mill.
Schiffler Katherine, op, b 18 Mill.
Schiffler Wm., lab, b 18 Mill.
Schill Frederick, mach, h 78 Howard av.
Schill Fred'k W., clk, b 78 Howard av.
Schill Magdalene, stenog, b 78 Howard.
Schiller Alberta, b 2 Canal.
Schiller Annie, op, b 71 Spring.
Schiller Arthur H., electr, h 16 Johnson pk.
Schiller Ernest, carriage mkr, h 95 Brinckerhoff av.
Schiller Fred W., electr, h 168 Seymour.
Schiller Henry, cab mkr, h 63 Warren.
Schiller Henry C., prop Utica Pool and Billiard Supply Co., 116 Bleecker, h 73 Hobart.
Schiller Leska, wtchmn, b 8 Cooper.
Schiller Walter R., mgr Electric Garrage, b 168 Seymour.
Schilling Anna R., op, b 207 West av.
Schilling Augusta L., att, S. H.
Schilling Charles, blksmth, also musician, h 141 Conkling av.
Schilling Clarence D., mach, b 141 Conkling.
Schilling Edna, clk, b 35 Newell.
Schilling Eliz., wid Jacob, h 207 West av.
Schilling Lewis F., mason, S. H., h 508 West av.
Schilling Mae G., b 141 Conkling av.
Schilling Mary E., op, b 207 West av.
Schillner Laura, nurse, Faxton Hosp.
Schilz Clara F., bkpr, Utica Stove Rep, b Deerfield.
Schilz Elizabeth C., drsmkr 16 Steuben Pk. b do.
Schilz Herman J., trav, h 16 Steuben Pk.
Home Phone 353.
Schilz John, milk dlr, h Walker rd., Deerfield.
Schilz John P., clk, b Deerfield.
Schimmel Arthur J., yardmn, b 800 Columbia.
Schimmel Frank, janitor, h 2 Haak av.
Schimmel John, mach, h 800 Columbia.
Schimmel John, asst janitor City Hall, h 202 Whitesboro.
Schimmel John A., lab, h 370 Seymour. av.
Schimmel Jos. J., coremkr, h 146 West.
Schimmel Lillian E., stenog, b 370 Seymour.
Schimmel Marg., clk, b 370 Seymour av.
Schimmel Nellie, mlnr, b 370 Seymour.
Schindler Arthur C., linemn, h 75 Warren.
Schindler Bertha E., drsmkr, b 39 Mulberry.
Schindler Chas. H., carp, h 39 Mulberry.
Schindler Fred'k G., btchr, h 15 McQuade.
Schindler Fred'k S., let car, h 2½ Reagan.
Schindler Geo. W., patrn mkr, h 500 West av. **Home Phone 3134.**
Schindler Helen C., drsmkr, b 39 Mulberry.
Schindler Peter, b 500 West av.
Schlager Max, pntr and ppr hgr, h 110 West av.
Schlappi Chas., RR. man, h 309 Seymour.
Schlechner August, lab, h 33 Water.
Schleffler Carl, fireman, b 632 Mary.
Schliker Geo., mach, b 174 Mohawk.
Schliker Jos. G., bkpr, b 110 State.
Schliker Mary, wid John, h 256 Court.
(Schliker, see also Sliker).

C. A. WEIR, Dealer in FRESH and SALT MEATS, POULTRY and OYSTERS in season. 1123 BLEECKER ST. HOME PHONE 248

Complete Bath Room Displays
Home Phone 620

Select Your FIXTURES off Our Floor—not from Catalog
BANNIGAN & COOPER,
8 and 10 Devereux St.

Experienced Men to do Repairing
Bell Phone 848

Never accept a Deed or Mortgage on hearsay. Let us make an accurate SEARCH and show the FACTS

Central New York Abstract and Title Co.
27 Elizabeth Street - - Utica, N. Y.

EAGLE ALE AND LAGER Unsurpassed.

Schloop Fred'k W., h 118 Lansing.
Schloop Leon, tmstr, b 118 Lansing.
Schloop Leroy, gas ftr, h 135 Dudley av.
Schlosberg Abe B., cigar mkr, b 42 Washington.
Schmalz Henry C., tailor, h 145 Dudley av.
Schmalz Henry V., ptr, b 99 Erie.
Schmalz Joseph F., btchr, b 99 Erie.
Schmalz Valentine, mason, h 99 Erie.
Schmelzele Louis, milk man, b 16 Faass.
Schmid A. Margaret, stenog and bkpr, b 5 Weston av.
Schmid Barbara, drsmkr, b 5 Weston.
Schmid Charles, bkpr, h 32 Hope.
SCHMID JOHN U.,
Carpenter and builder, h 5 Weston av. Home Phone 2878. (See adv. index).
Schmidt Albert, lab, h 32 Cherry.
Schmidt Alexander, eng, h 12 Fay.
Schmidt Augusta A., wid Rev. Gustavus A., h 8 Clark pl.
Schmidt Bertha S., nurse, b 230 Sunset.
Schmidt Catharine, op, b 230 Sunset.
Schmidt Charles F., eng State Armory, h 46 Cornelia.
Schmidt Christina, h 99 Howard av. Home Phone 3564.
Schmidt Daniel G., stock clk, h 228 Court.
Schmidt Edward, mgr Waldorf Shoe store, b 14 S. Hamilton.
Schmidt Emma, op, b 32 Cherry.
Schmidt Eva A., tel op, b 12 Fay.
Schmidt Ferdinand, formn, h 576 W'boro.
Schmidt Fred W., h 120 Conkling av.
Schmidt G. Adolph, clk, b 8 Clark pl.
Schmidt Henry, lab, h 1 Jason.
Schmidt Henry D., musician, b 6 Lansing.
Schmidt Henry J., lab, h 317 Wager.
Schmidt Jacob, tailor, h 501 West av.
Schmidt John, lab, h Trenton rd., Deerfield.
Schmidt John P., barb, h 167 Court.
Schmidt Joseph, op, h 12 McBride av.

COMMERCIAL COLLECTION CO.
COLLECTIONS MADE IN EVERY STATE
— 91 ARCADE —

Schmidt Jos., op, h 36 Leeds.
Schmidt Otto, road master's chief clk, D., L. & W., b 8 Clark.
Schmidt Saloma, wid F. J., h 701 Columbia.
Schmidt Ulysses, mach, b 230 Sunset.
(Schmidt Oscar, asst chef Fort Schuyler Club b do.
Schmidt Walter, slsmn, b 576 W'boro.
(Schmidt, see also Schmitt and Smith).
Schmidtkonz Hannah, music teacher, Conservatory of Music, b 155 South.
Schmitt Geo. J., pressman, b 119 West av.
Schmitt Stephen, h 119 West av.
SCHMITT WILLIAM A.
Coal and wood, 340 Sunset av., h 12 George pl. Home Phone 2411, bus 151.
(Schmitt, see also Schmit, Smith and Schmitt).
Schmidt Karl M., sec Allen, Schmidt & Co., h 309 Sunset av. Home Phone 850.
Schmidt Karl R., mldr, b 230 Sunset.
Schmidt Katharine, drsmkr, b 12 Fay.
Schmidt Mary, wid Daniel, h 6 Lansing. Home Phone 1105.
Schmidt Mary, b 1 Jason.
Schmidt Mary A., drsmkr, b 230 Sunset. Home Phone 2549.
Schmidt Mary D., wid Chas., h 230 Sunset.
Schmitter Alma E., stenog, b 9 McVean.
Schmitter Amand A., baker, b 9 McVean.
Schmitter Ernest, horse furnishings, trunks, etc., 114-118 Varick h 116 do. Home Phone 1579.
Schmitter Helen M. Mrs., h 9 McVean.
Schmitter Lewis T., lab, b 9 McVean.
Schmitz Elizabeth, mlnr, 516 Columbia, b 35 Downer.
Schmitz Gertrude, tlrs, b 35 Downer.
Schmitz Simon, pntr, h 24 Orchard.
Schmitz Wm., weaver, h 82 Canal.
Schmoll James, roofer, h 78 N. Genesee.
Schneider Adam, patrn mkr, h 20 McVean.
Schneider Albert (Egerland & Schneider), h 217 South.
Schneider B., tailor, b 158 Lansing.
Schneider August W., clk, h 10 Capital.
Schneider Carl H., eng, h 120 West.
Schneider Carrie, tlrs, h 310 W'boro.
Schneider Clara, music teach, b 40 City.
Schneider Elizabeth, op, b 310 W'boro.
Schneider Emil, mach, b 40 City.
Schneider Frank J., tlr, h 10 St. Vincent.
Schneider Fred E., op, h 157 LaFayette.
Schneider John K., eng, h 43 Blandina.
Schneider Laura, drsmkr, b 217 South.
Schneider Leopold, cigars, tobacco and conftr 977 Bleecker, h 85 Nichols. Home Phone 2815.
Schneider Louis, electr, h 32 Bristol.
Schneider Louis, cab mkr, h 40 City.
Schneider Louise, tlrs, b 40 City.

QUALITY DRUG SHOP
WILLIAM BLAIKIE COMPANY
202 GENESEE STREET
UTICA, N. Y.

WILLIAM E. GREEN Cor. Lincoln Ave. and Hickory St.
Slate and Metal Roofs, Sheet Iron and Copper Worker.
An estimate will cost you nothing if you call Home Phone 3324

Utica School of Commerce
ONEIDA NATIONAL BANK BLDG. T. J. RISINGER, Prin'l

Schneider Margaret, wid Emil, h 22 Knox.
Schneider Mary A., tlrs, b 10 St. Vincent.
SCHNEIDER PAUL W.
Steam and water heating Devereux Blk, Franklin Sq., h 40 Prospect. (See adv top lines). Home Phone 386.
(Schneider, see also Snider and Snyder).
Schnell Henry K., foremn, h 91 Washington
Schnell Joseph, cigarmkr, b 203 Elizabeth.
Schnell Josephine, dom, b 605 Whitesboro.
Schnell William, cigarmkr, h 605 W'boro.
Schnell William G., mach, b 605 W'boro.
Schnelle Charles, drop forger, h 16 Floyd.
Schnetkka Clara, drsmkr, b 844 Mary.
Schnitt Sebastian J., engr, h 69 Churchill.
Schnitzer John, carp, b 50 Shaw.
Schnurr Bernard, carp and contr 20 City, h do. **Home Phone 2244.**
Schnurr Bernard A., op, b 20 City.
Schoeller Ignaz, pntr, h 176 LaFayette.
Schoen Albert W., cigarmkr, h 106 Mandeville.
Schoenleber Bernard, lab, b 705 Columbia.
Schoenleber Julia Mrs., mender, b 713 Mary
Schoenley Clyde N., with United Dental Co., h 5 Sunset pl.
Schoenley Clyde N., mech, h 5 Sunset pl.
Schofer J. Fred, pntr, h 41 Downer av.
Schofer William, nurse S. H., h 16 Maple.
Schofield Joseph, pntr, h 119 Schuyler.
Scholich Arthur H., pressmn, h 74 Roberts.
Scholich Catharine, wid Henry, tlrs, h 105 State.
Scholich Josephine, op, b 105 State.
Scholich Wallace R., clk, b 105 State.
Scholl Alexander B., meat ctr, b 629 Mary.
Scholl Augustus, grocer 629 W'boro, h do.
Scholl Clara, drsmkr, b 633 Mary.
Scholl Fred W., baker, h 12 Edward.
Scholl John, joiner, h 620 Mary.
Scholl John F., fireman, h 8 Chestnut.
Scholl John P. T., undertaker 109 South, h do. **Home Phone 107.**
Scholl Joseph, carp, h 633 Mary.
Home Phone 2726.
Scholl Leo F., clk, b 629 Mary.
Scholl Loretta, clk, b 633 Mary.
Scholl Louise, wid Ernest, h 12 Edward.
Scholl Peter J., carp, h 203 Elizabeth.
Home Phone 1980.
Scholl Rose, clk, b 633 Mary.
Scholl Sylvester J., driver, h 92 Mohawk.
(Scholl, see Schull and Schaal).
Schoof Frank B., foreman, b 234 Mary.
Schook Charles J., cigar mfr 35 Clinton pl, h do.
Schook Christian, cigarmkr, h 82½ Taylor.
Schook Clara, slslady, b 82½ Taylor av.
Home Phone 2734.
Schook Cora, op, b 82½ Taylor av.
Schook John, op, h 107 State.
Schook William, cigar mfr, h 7 Breeze.

Steber
MILLINERY
BLANDINA STREET, NEAR GENESEE,
UTICA, N. Y.
ARTE ET INDUSTRIA

SCHOOL COMMISSIONERS, BOARD OF (Dennis J. Kelly clk), Administration bldg, 13-15 Elizabeth. Home Phone 523.
School of Railway Signaling (E. J. Wetzel sec and mgr), 7-10 Blandina.
Schoonover Elizabeth, wid Chris. C., b 148 Park av.
Schorer Alfred, op, b 29 Winner av.
Schorer Frank C., op, b 29 Winner av.
Schorer Grace M., op, b 29 Winner av.
Schorer Joseph J., lab, h 29 Winner av.
Schorer Joseph M., op, b 29 Winner av.
Schorer Mathilda G., op, b 29 Winner av.
Schott John E., mgr New Hartford Knitting Co., b 107 Columbia.
Schrader Agnes A., b 382 Brinckerhoff av.
Schrader Anna C., wid Frederick J., h 95 Court.
Schrader Barney, op, b 96 Canal.
Schrader Beulah, op, b 3 Highland av.
Schrader Elizabeth, wid Henry C., b 20 Brinckerhoff av.
Schrader Frances Mrs., h 14 S. Hamilton.
Schrader Flora, drsmkr, b 211 Neilson.
Schrader Frank, shears grinder, h 3 Highland av.
Schrader Frank E., correspondent C. H. Childs & Co., h 79 Kemble.
Schrader Fred J., bkpr, b 420 Bleecker.
Schrader George C., op, h 211 Neilson.
Schrader George W., clk, b 96 Canal.
Schrader Henry W., mldr, h 109 Dudley av.
Schrader Herbert J., plumbing, steam and gas fitting 450 Columbia, h do.
Home Phone 1435.
Schrader John, blksmth, h 42 City.
Schrader John, carp, b 382 Brinckerhoff av.
Schrader Joseph F., ctr, b 96 Canal.
Schrader Karl, b 689 Lincoln av.
Schrader Lee, op, h 319 Tilden av.
Schrader Magdalena, wid J. J., h 420 Bleecker.

131 GENESEE
THE
FRANTZ
LADIES AND GENTLEMEN
INN
131 GENESEE

LOFTUS EMDIN, 68 MILLER ST. HOME PHONE 991. Everything in PAINTING. Mail Orders Promptly Attended To.

RUDOLPH J. GUCKEMUS
Merchant Tailor, 414 Varick St., UTICA
SUITS TO ORDER FROM $18 TO $35
Largest Assortment in town to select from

JOHN A. ROBERTS & CO.,
The LARGEST and LEADING DRY GOODS and CARPET HOUSE in Utica.

H. J. BRANDELES,
HEATING - PLUMBING
AUTOMATIC SPRINKLER
EQUIPMENTS.
101 LA FAYETTE ST.

Schrader Nicholas, carp, b 382 Brinckerhoff
Schrader Peter, h 96 Canal.
Schrader Peter, carp, h 689 Lincoln av.
Schrader Richard, carp and bldr, h 382 Brinckerhoff av.
(Schrader, see also Schroeder).
Schram Albert, op, h 342 Brinckerhoff av.
Schram Augusta, wid Fred, h 548 Conkling.

SCHRAM CHARLES V.
Wholesale and retail liquors, 111 Genesee, h 60 Main. Home Phone 666.

Schram Clarence, deputy supt Met. Ins. Co., h 35 Watson pl. **Home Phone 3144.**
Schram Clarence B., vice pres Mathews & Co.), h 8 Henry.
Schram Christ., op, b 548 Conkling av.
Schram Daniel L., bartndr, b 60 Main.
Schram Emma C., b 48 Hotel.
Schram Eugene, tinsmith, b 548 Conkling.
Schram Frances J., wid D. K., h 48 Hotel.
Schram George, op, h 225 South.
Schram Godfried, op, b 548 Conkling av.
Schram G. Lauren, student, b 35 Watson pl
Schram Lena Mrs., h 126 Schuyler.
Schram Thomas, h 350 Brinckerhoff av.
Schram William, op, b 548 Conkling av.
Schreck Anna, wid Frank, h 321 W'boro.
Schreck Arthur, lab, h 8 St. Joseph.
Schreck Augusta B., wid Bartholomew, b 29 Green.
Schreck Charles E., tinsmth, h 14 Hope.
Schreck Frank, lab, b 19 Haak av.
Schreck Fred, fireman, h 129 Wager.
Schreck Ida, op, h 19 Haak av.
Schreck John, tmstr, h 19½ Hope.
Schreck Joseph, driver, h 1 Schuyler.
Schreck Mary Mrs., tlrs, h 78 Schuyler.
Schreck Peter, op, h 13 Haak av.
Schreck Stephen L., tmstr, h 16 Edward.
Schreck Veronica, wid John, h 19 Haak av.
(Schreck, see also Shreck).
Schreiber Augusta, wid John C., h 8 Fay.
Schreiber Charles H., contr, h 134 Square.
Schreiber Margaret, wid H., h 104 Blandina
Schremp Adolph, foreman, h 230 W'boro.
Schremp Anna, smstrs, b 31 S. Hamilton.

THE EAGLE BREWING CO.
EXTRA FINE
ALES AND LAGER
PHONE 645

Schremp Bros. (Edw. M. and Stephen M.), laundry 383 Whitesboro. **Home Phone 2124.**
Schremp Edward J., trav, b 75 Kanatenah. **Home Phone Br. Ex. 28.**
Schremp Edward M. (Schremp Bros.), h 107 Canal.
Schremp Eliz., wid Jos., h 141 Seymour av.
Schremp Fred, clk, b 141 Seymour av.
Schremp Frederick W. Mrs., h 73 Kanatenah. **Home Phone Br. Ex. 112.**
Schremp Jacob, music teacher, h 48 Brinckerhoff av.
Schremp Leo B., bkpr, b 48 Brinckerhoff av
Schremp Louisa C., drsmkr, b 48 Brink'hf.
Schremp Mary, clk, b 141 Seymour av.
Schremp Mary E., stenog, b 48 Brink'hf.
Schremp Richard A., slsmn, b 141 Seymour
Schremp Sophia, wid Martin, h 107 Canal.
Schremp Stephen M. (Schremp Bros.), b 107 Canal.
Schremp Theo. A., clk, b 141 Seymour av.
Schremp Thomas J., clk, b 141 Seymour av.
Schrempf Joseph, tailor, h 12 Floyd.
Schreppel Fred J., tmstr, h 341 Whitesboro.
Schreppel Henry, iron wkr, h 35 Parker.
Schreppel Henry J., carp, h 2 Lock.
Schreppel Jacob W., harness mkr 135 La-Fayette, b do.
Schrier Frank F., op, b 23 Erie.
Schrier George H., op, b 23 Erie.
Schrier Nicholas, lab, h 23 Erie.
Schrier Nicholas Jr., lab, b 23 Erie.

SCHRIER WALTER
Machine shop 30 First, h 58 Steuben. (See adv index).

Schroeder Alex G., cigar mkr, h 316 Lincoln
Schroeder Edward, mach, h 227 Steuben.
Schroeder Emma, wid Wm., h 54 Erie.
Schroeder Gertrude, op, b 5 Bryant.
Schroeder Gottleib H., piano and organ dealer 332 Seymour av, h do.
Schroeder Henry, piano slsmn, b 332 Seymour av.
Schroeder John C., section boss, h 5 Bryant.
Schroeder Karl A., op, b 54 Erie.
Schub David, waiter, b 112 Neilson.
Schuchardt Catharine, wid Ernest, grocer 72 Court, h 70 do.
Schuchardt Charles E., clk, b 70 Court.
Schuchardt Frederick E., cond, h 127 Oneida.
Schuchardt Hazel A., tel op, b 117 Erie.
Schuchardt Mary, wid Fred'k, h 72 Court.
Schuchardt Minnie T., clk, b 70 Court.
Schuchardt Pauline, wid Chas., h 117 Erie.
Schuchardt Pauline E., tel op, b 117 Erie.
Schuchardt Theodore F., saloon 1001-1005 Columbia, h do. **Home Phone 1638.**
Schuck Jacob, saloon 1023 Columbia, h 1025 do. **Home Phone 762.**

INSURANCE. E. F. & J. S. KERNAN, Devereux Block. See Page 3 for List of Companies. Phones: Home 2210; Bell 1035

Utica Paper Box Co.
35-37-39-41 Liberty St.
C. N. Y. Phone 164-A. Home Phone 164.
Millinery and Metal Edge... BOXES

BUY THE BEST
Pure Utica City Reservoir ICE
Sold Only by The
UTICA ICE COMPANY
Both Phones 165. 152 Kemble St.

CHUDERER FRANK M.
Dry goods, carpets and millinery 302-306 Varick, also 703-705 Columbia, h 11 Lorraine. Home Phone bus 1291, res Br. Ex. 7.
chuderer Fred N., police, h 17 Green.
chuderer Theo. J., trav, h 2 Clark pl.
chuderer Walter S., buyer, h 223 Mary. Home Phone 1233.
chuderer William, tmstr, b 17 Green.
Schue, see Shue).
chueler Bessie L., stenog, b 117 Neilson.
chueler Edith M., h 117 Neilson.
chueler Eliz., wid Peter, b 128 West av.
chueler Henry, carp, h 169 Kemble.
chueler Henry A., clk, b 169 Kemble.
chueler John P., pressman, b 169 Kemble.
chueler Laura T., wid R. B., nurse, h 117 Neilson.
chueler Lena K., drsmkr, b 117 Neilson.
chueler Marshall T., bkpr, b 117 Neilson.
chuler Dora, maid 508 State.
chuler Ernest G., tailor, h 37 York.
chuler Gertrude, b 37 York.
chuemaker Frank A., mach, h 3 McBride.
chuemaker Henry, tmstr, h 182 Schuyler.
chuemaker Louise Mrs., b 29 Frances.
chuff John C., lab, h 17 Warren.
chuff Mary E., wid John, h 106 Morris.
chug George H., cartman, h 423 Catharine.
chug George H. Jr., wire chief, h 503 Sunset av. Home Phone 2108.
chug Joseph B., barber 207 Genesee, h 646 Mary.
chug Joseph N., asst wire chief Home Tel. Co., b 423 Catharine. Home Phone 239.
chug Lawrence W., cartman, b 423 Catharine.
chultz Augusta, dom 6 Kent.
chultz August W., driver, h 30 Leeds.
chultz David, carp, h 49 St. Vincent.
chultz Elizabeth, b 324 Jay.
chultz Emil S., spg roller, h 12 Cross.
chultz Emma, op, b 324 Jay.
chultz Ferdinand E., shpg clk, h 187 Howard av.
chultz George, op, b 37 Leeds.
chultz George (Schultz & Drury Bros.), h 322 Jay.
chultz John, wtchmn, h 324 Jay. Home Phone 3289.
chultz John, roofer, h 915½ Bleecker.
chultz Lena, clk, b 187 Howard av.
chultz Louis, lab, h 12 Bryant.
chultz Louis, mach, b 53 Fay.
chultz Mary, wid Wm., h 37 Leeds.
chultz Michael, lab, h 143 Taylor av.
chultz Pauline, wid Louis, h 53 Fay.
chultz Rudolph H., agt Prudential Ins. Co., h 17 Highland av.
chultz Theodore, lab, b 12 Bryant.
chultz Walter, lab, b 24 Milgate.
chultz William, shpg clk, h 349 Columbia.

WEDDING RINGS AT MURPHY'S JEWELRY STORE. 2 BLANDINA ST.

Schultz William, cigarmkr, b 53 Fay.
SCHULTZ & DRURY BROS.,
(Geo. Schultz, Geo. W. Drury and Fred R. Drury), furniture repairing and reupholstering, 242 Blandina. (See adv index). Home Phone 1941.
Schultze Edward J., cigar mkr, h 100 Miller
Schultz Ferdinand E., shpg clk, h 187 Howard av.
Schultze Julius A., cloth sponger 16 Jay, h 194 Dudley av.
SCHULTZE PAUL
County Engineer, h 238 Mary. Home Phone 1029.
Schulz Charles, mason, h Deerfield Corners. Home Phone 2475.
Schulz J. Theodore, tailor, h 12 Cross.
Schulze Alfred, clk, b 73 Walnut.
Schulze August, Constable 14th Ward, h 6 Oak.
Schulze Charles J., bkpr, h 1011 Sunset av. Home Phone 2179.
Schulze Emil, fireman, b 73 Walnut.
Schulze Emil, wood wkr, h 6 Oak.
Schulze Emil A., pntr, b 6 Oak.
Schulze Fred, op, b 13 Faass av.
Schulze F. Henry, supt Spitzli Mfg. Co., h 101 Morris.
Schulze George, blksmth, h 640 Lincoln av.
Schulze George, planer, h 10 Andes av.
Schulze Henrietta, op, b 6 Oak.
Schulze Jacob, plasterer, h 646 Lincoln av.
Schulze John, cigarmkr, h 13 Faass av.
Schulze Mary, wid Louis, h 25 Tracy. Home Phone 3168.
Schulze Minnie S., op, b 13 Faass av.
Schulze Otto, fgt hndlr, b 205 Varick.
Schulze Paul, janitor, h 73 Walnut.
Schulze William A., blksmth, h 174 Mohawk
Schulze William, coachmn, b 13 Faass av.
Schupp Floyd J., bkpr, b 59 Miller.
Schupp John, blksmth, h 59 Miller. Home Phone 1308.
Schute Harry H., chaufr, b 34½ Eagle.
Schutz David, driver, h 122½ Eagle.
Schuyler Anna, op, h 2 Wasmer.
Schuyler Frank, lab, b 83 Whitesboro.
Schuyler N. W. Mrs., principal Utica Stenographic Institute, 25 Arcade, b 249 Genesee.
SCHUYLER WILLIAM J., M. D.
Physician 3 Hopper, h do. Both Phones 423.

J & M ELECTRIC CO., 204 Genesee St. The Place for Wiring

Maher Brothers,
Cor. LaFayette and Seneca Streets.

Suits of Metropolitan Style and Fit
That's just what you young men want, isn't it? And that is just what we are prepared to give you.

AGENT FOR Giblin Boilers. | Spencer Boilers Cut Coal Bills in Two. | P. W. Schneider, AGENT Devereux Block Both Phones

UTICA CONSERVATORY OF MUSIC HAS A NATIONAL REPUTATION. BELL PHONE 147 HOME PHONE 698

Schwab Anna, op, b 23 Bristol.
Schwab Barbara, op, b 23 Bristol.

SCHWAB BROS.
(Jos. Jr. and Chas. B. Schwab), barber shop 223 Genesee. (See adv index). Home Phone 1323.

Schwab Charles B. (Schwab Bros.), b 23 Bristol.
Schwab Edw. C., asst supt Met. Life, h 536 Blandina.
Schwab Edward C. Jr., clk, b 536 Blandina.
Schwab Frank T., h 22 Chestnut.
Schwab John D., carp 6 West, h do.
Schwab Joseph, patrnmkr, h 23 Bristol.
Schwab Joseph Jr. (Schwab Bros.), b 23 Bristol.
Schwab Susan, bkpr, b 536 Blandina.
Schwabe Fredericka, wid Chas., drsmkr, h 166 South.
Schwabe Louise, drsmkr, b 166 South.
Schwabe Wilhelmina F., teacher School No. 20, b 166 South.
Schwartz Abraham, cap mkr, h 24 Seneca.
Schwartz Adam, op, b 520 Varick.
Schwartz Catharine Mrs., h 108 City.
Schwartz Charles W., lab, h 127 Taylor av.
Schwartz Lillian, b 7 Jason.
Schwartz Loretta, op, b 108 City.
Schwartz Louis, tailor, b 127 Taylor av.
Schwartz Martin G., tailor, h 7 Jason.
Schwartz Olive, op, b 173 Schuyler.
Schwartz Peter, polisher, b 108 City.
Schwartzburg Louis, tailor, b 46 Seneca.
Schwartzman Thomas, op, h 33 Barnes.
Schwartzchild & Sulsberger Co. (Mott Merrill mgr), wholesale meats, 29 Water cor Hotel.
Schweinsberg Catharine, wid Nicholas, h 93½ Charlotte.
Schweinsberg Lillian R., b 93½ Charlotte.
Schweitzer Arnold, sta eng, h 3 Albany.
Schwertfager Nicholas, tailor, h 98 John.
Schwertfeger Nicholas, brek wkr, h 69 Warren.
Scieschia Tony, lab, h 87 Spring.
Sciortino C., grocer 50 Third av, h do.
Sciortino Frank, lab, h 97 Elizabeth.

SCOTHON CHARLES A. G.
County Clerk, residence Lee, N. Y. Utica address, Hotel Williams.

Schwind John B., clothing trimmer, b 295 South.
Scofield Chas., wood wkr, b Hotel Sheridan.
Scotch Woolen Co. (J. D. Mandelbaum mgr), 209 Bleecker. **Home Phone 1677.**
Scott Alfred J., elec plater, h 121 Miller.
Scott Daniel E., eng, h 229 Jefferson av.
Scott Edward, op, h 312 Conkling av.
Scott Edward, sexton Olivet Church, b 617 Neilson.
Scott Erastus C., deputy col. of customs, h 172 Rutger. **Home Phone 3111.**
Scott Florence, clk, b 52 Mathews av.
Scott Frank, waiter, b 33 Seneca.
Scott Frederick, shpg clk, b 127 Mohawk.
Scott Fred, dresser, h 85 Walnut.
Scott George B., chainmn, b 54 Cooper.
Scott James, canvasser, b 319 Mary.
Scott James M., mason, b 8 Wiley.
Scott Jane Mrs., b 63 Albany.
Scott Jessie, wid Dayton M., h 33 Seneca. **Home Phone 625.**
Scott John, lab, h 113 Water.
Scott John, lab, b 511 Varick.
Scott John P., b 54 Cooper.
Scott Joseph W. (T. E. Scott & Son), h 56 Kanatenah. **Home Phone Br. Ex. 3.**
Scott Kathelin M., b 9 Rutger.
Scott Mary, wid John, h 54 Cooper.
Scott Nicholas A., clk, b 509 Lincoln av.
Scott Owen, agt, h 56 Cooper.
Scott Thomas E. (T. E. Scott & Son), h 9 Rutger.

SCOTT T. E. & SON
(Thos. E. and Joseph W., merchant tailors, 25-26 U. C. Nat. Bk. Bldg.

Scott Walter L., shop foreman S. H., h 52 Mathews.
Scott William A., N. Y. C. RR. yards, h 509 Lincoln av.
Scott William P., fireman, b 509 Lincoln av.
Scott & Williams, knitting machinery, 4 Arcade. **Home Phone 558.**
Scouten Charles A., gunmkr, h 1717 Bleecker. **Home Phone 2188.**
Scouten Frances L., wid Abraham, b 622 Neilson.
Scouten William, h 730 Bleecker.
Scoutten Mary, drsmkr, b 37 Brinckerhoff.
Scoville Harvey J., eng, h 17 Winner av.
Scoville Ida H., b 24 Clinton pl.
Scrafford Elizabeth, wid LeGrange, h 118 Conkling av. **Home Phone 2849.**
Scranton Catharine G., clk, b 270 South.
Scranton Elizabeth, op, b 270 South.
Scranton George H., h 331 Genesee.
Scranton Jennie K., wid Wm. C., h 162 Park av.
Scranton Mary E., teacher James St. School, b 95 Kemble.
Scranton Ray, student, b 270 South.
Scranton Rose, wid Albert, h 270 South.
Scranton Sadie, clk, b 270 South.
Scranton Thomas, clk, b 270 South.
Scribner Chas. S. Sons (C. P. Frey rep), 34 Martin Bldg.

DR. H. F. GUILLAUME, Dentist. Treatment of Abscessed Teeth a Specialty. CLARENDON BLDG. Both phones

ELECTRIC SUPPLIES ✣ BALLDA ELECTRIC CO. 229 Genesee St.

EYES Having Defects we correct with Lenses.
KENNEY S, Opticians, 232 Genesee St., Utica. Home 'Phone 1230.
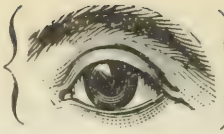
Bring your EYE Troubles TO US

Scripture Frederick A., insp, h 4½ Seward av N. H. **Home Phone N. H. 152.**
Scruton Cortland M., clk, b 209 Grove pl.
Scruton Earl D., trav, h 271½ Seymour av.
Scruton Orville J., trav, h 209 Grove pl. **Home Phone 1195.**
Scully Agnes, op, b 202 Elizabeth.
Scully Patrick, lab, b 85 Ontario.
Scygel Frank, op, h 33 Huntington.
Sealhoff Carl F., plshr, h 10 Gray av.
Seaman Carolyn, wid Alfred, h 4 Cooper.
Seaman Florence C., clk, b 4 Cooper.
Seaman Mabel, clk, b 4 Cooper.
Seaman Margaret, b 101 Lansing.
(Seaman, see also Seeman).
Searle Charles H., lawyer 45-46 Martin Bldg., h 13 Kemble.
Searle Ruth, b 13 Kemble.
Searles T. W., electr, b 51 Howard av.
Searls Caroline E., wid Elijah, b 83 Oneida.
Sears Alfred, pntr, h 98 Taylor av.
Sears Charles J., RR. man, h 107 Taylor av.
Sears Chas. J. Jr., barber, h 107 Taylor av.
Sears Christopher C., eng, h 146 Brink'hf.
Sears John, driver, h 23 Elm.
Sears John A., clk, b 146 Brinckerhoff av.
Seaton Frank, eng, b Prospect.
Seaton Jennie, nurse Faxton Hosp.
Seaton Katherine, b Prospect.
Seaton Sarah B., b 22 Jewett pl.
Seaton William, civ eng., h Prospect.
Seavey Albert G., harness and carriage dealer, also horse exchange, 456 Whitesboro, h do.
Seavey Edgar J., agt, h 368 Brinckerhoff av
Seavey Edwin M., chaufr, h 161 Lansing.
Seavey Mary, h 456 Whitesboro.

SEAVEY WILLIAM E.
Lawyer, 17-18 Mann Bldg.
Home Phone bus 768.

Seavey William H., tmstr, h 292 Jefferson.
Seavy Patrick, lab, h 908 Mary.
Sebastian Emma, b 144 Court.
Sebastian George, ctr, h 8 Maple.
Sebastian Henry M., plmbr, h 209 Conkling.
Sebastian Herbert, tmstr, h 1035 Mary.
Sebastian Josephine, wid John, h 144 Court.
Sebastian Thos., boss stripper, h 8 Maple.
Seckner George E., job printer Whitesboro, N. Y. **Home Phone W. 1083.**
Secona Joseph, op, h 129 Lansing.

SECOND NATIONAL BANK,
(Thomas R. Proctor pres, Frank R. Winant cashier), 75 Genesee. (See adv back bone, also adv index).
Home Phone 583.

SECOND NATIONAL BANK BUILDING
73-75 Genesee.

Seeber Marion, wid Chas., h 39 Steuben.
Seeley Harvey, op, h 120 Mohawk.

Seeley Harvey J., slsmn Robert Fraser, h Deerfield.
Seeley J. G., ppr hgr, b 16 Hopper.
Seeley Samuel A., civ eng, h Kanatenah. **Home Phone Br. Ex. 25.**
Seelig Susan, wid Henry, h 805 Columbia.
Seelman Albert, saloon 93-95 Washington, h 31 Summit pl. **Home Phone 1287, res 1157.**
Seelman Albert P., b 31 Summit pl.
Seelman Amelia, clk, b 25 Aiken.
Seelman Francis, student, b 31 Summit pl.
Seelman Grace E., stenog, b 31 Summit pl.
Seelman Helen N., b 31 Summit pl.
Seelman Leo (Seelman & Domser), b 229 Varick.
Seelman Lorena, clk, b 25 Aiken.
Seelman Rose M., clk, b 31 Summit pl.

SEELMAN & DOMSER
(Leo Seelman and Ira Domser), props Corn Hill Creamery, 141 South.

Seelye Harry L., ex mess, h 53 Tracy.
Seelye M. Walter, agt, h 288 Oneida. **Home Phone 2785.**
Seeman Andrew, op, b 92 Canal.
Seeman Christina E., tlrs, b 92 Canal.
Seeman Clara E., op, b 92 Canal.
Seeman John, mldr, h 92 Canal.
Seeman John V., op, b 92 Canal.
Seemann Elizabeth, drsmkr, b 23 Hope.
Seemann Jacob J., tinsmth, h 94 Mathews av. **Home Phone 3457.**
Seemann Jacob, butcher, h 23 Hope.
Seemann Louise, wid Valentine, h 232 West av.
Seemann Nora, op, b 23 Hope.
(Seeman, see also Seaman.)
Seidler Frank W., contr, b 12 Lansing.
Seifert Charles, tmstr, h 217 Mohawk.
Seifert Charles G., bartndr, h 402 Varick.
Seifert Edward, h 1205 Sunset av.
Seifert Fred, driver, h 240 Howard av.
Seifert George, lab, h 137 Mohawk.

KELLER'S OLD-FASHIONED CHOCOLATES. Sold everywhere. 5c. pkgs. only

EMPIRE COAL CO
E. M. ANTISDEL
PHILLIP E. LEWIS
COAL AND WOOD
195 STEUBEN
HOME Phone 101

ROBERTS AND AITKEN COAL HOME PHONE 781

Do you need a New Suit? IF YOU DO, LET US PUT YOU INTO ONE OF OUR NEW SUITS. WE CAN PLEASE YOU. . . . . Maher Brothers, COR. LA FAYETTE and SENECA STREETS

W.H. GUERNSEY, MANAGER.
BRANCH OFFICE
WHITEHEAD & HOAG CO.
BADGES-BUTTONS-BANNERS
P.O. BOX 334 ROME, N.Y.
BOTH PHONES 178

Seifert Henry H., tmstr, h 139 Rutger.
Seifert John, search clk 27 Elizabeth, h New Hartford.
Seifert Theodore J., lab, h 197 Mohawk.
Seifert Theresa, wid John, h 328 Conkling.
Seifert Valentine, confectionery 424 Varick, h do. **Home Phone 2764.**
Seifert William, tmstr, b 139 Rutger.
Seifert William H., ctr, h 115 Miller.
Seifried Alida, op, b 96 Court.
Seifried Charles, carp, h 96 Court.
Seifried Grace B., op, b 96 Court.
Seifried Jacob, lock tndr, h 44 Faass av.
Seifried Leroy, ins agt, h 28 Faass av.
Seifried Louis F., h 36 Court.
Seifried Seymour, op, b 96 Court.
Seigel Moses, h 129 Whitesboro.
Seigler Edward, pntr, h 134 Seymour av.
Seiler David, enameler, b 210 Dudley av.
Seiler Henry, cab mkr, h 58 Downer av.
Seiler Henry W., tailor, h 58 Downer av.
Seiler Walter G., let car, h 176 Schuyler.
Seiling Luce, ppr hgr, h 68 Stark.
Seim Charles, clk, b 209 Varick.
Seim Henry G., shpg clk, b 209 Varick.
Seim Henry J., eng Savings Bank, h 209 Varick.
Seim William, tinsmith, b 209 Varick.
Seiselmeier Joseph, tinsmth, h 341 W'boro.
Seiselmeier Lydia, op, b 112 West av.
Seiselmeier William, gatemn, h 5 Warren.
Seiselmyer Edward, plmbr, h 37 Mulberry.
Seiselmyer Edwin H., trnmn, b 37 Mulberry
Seiter Margaret A., b 87 Court.
Seitz, Kath., wid Conrod, h 42½ Saratoga.
Seitzer Charles F., florist 30 Oswego, h 38 do. **Home Phone 638.**
Seitzer Mary, finisher, b 38 Oswego.
Selbach Charles F., lab, b 55 Walnut.
Selbach Edward, op, h 1716 Catharine.
Selbach Edward, asst shpg clk, h 55 Walnut
Selbach William M., driver, b 55 Walnut. **Home Phone 1688.**
Selden Mary J., wid S. B., b 2 Howard av.
Seleto Michele, lab, h 94 Third av.

THE EAGLE BREWING CO.
EXTRA FINE ALES AND LAGER
PHONE 645

Semivitch Joseph, furniture, h 123 W'boro.
Semple Mary, wid Wm. C., h 51 Oneida.
SEMPLE WILLIAM A.
Pianos and piano players, 2 Steuben Pk., h do. Home Phone 709.
SENECA BRASS & PLATING WORKS (J. F. LYONS, F. H. WILKINS, O. F. KOELBEL, C. L. FENNER), GAS, ELECTRIC AND COMBINATION FIXTURES. NICKEL, COPPER AND BRASS PLATING. OXIDIZING AND ANTIQUE FINISHES. CHANDELIERS AND ALL KINDS OF BRASS WORK REFINISHED AND REPAIRED. 60 SENECA ST. HOME PHONE 602.
Seneca Building, Seneca cor. LaFayette.
Seniff Earl, florist, h 12 Parker.
Seniff Frank, tmstr, h 433 Lincoln av.
Senior Abram G. (Lewis, Watkins & Titus), also U. S. Commissioner, 36-42 Mann Bldg., h 55 Miller.
Senn Sidney, mtrmn, b 33 Whitesboro.
Sennetka Frederick, brewer, h 844 Mary.
Senoff Christian, fireman, h 23 Humbert av.
Senoff Frederick, lab, h 46 Milgate.
Senoff, John J., tmstr, h 435 Conkling av.
Senoff Wm. H., tinsmth, b 435 Conkling av.
(Senoff, see Seniff.)
Serophia Stanislaus, lab, b 275 Lincoln av.
Serotische J., lab, h 9 Canal.
Serra John, lab, h 645 Bleecker.
Servatius Chas. H., tinsmith, h 38 Hart.
Servatius Clifford P., bkpr, h 254 Grove pl.
Servatius Edw. S., mldr, b 31 S. Hamilton. **Home Phone 2205.**
Servatius Elizabeth, b 6 Huntington.
Servatius Eliazbeth, clk, b 301 Varick.
Servatius Frances C., clk, b 344 Whitesboro
Servatius Frank A., op, h 344 W'boro.
Servatius Frank J., carp, b 344 W'boro.
Servatius Fred J., trav, h 254 Grove pl.
Servatius George S. (John Servatius' Sons), h 32 City.
Servatius' John Sons (George S., John J. and William H.), paper and paints 364 Whitesboro. **Home Phone 2132.**
Servatius John A., clk, h 22 Fay.
Servatius John J. (John Servatius' Sons), h 366 Whitesboro.
Servatius Joseph, dyer, h 24 Schuyler.
Servatius Leah, clk, b 27 Union av.
Servatius Martha, wid Fred S., h 254 Grove pl.
Servatius Mary A., wid Frank, tailoress, h 223 Mary.
Servatius Mary, wid Henry, h 31 South Hamilton.
Servatius May, dom 223 Mary.
Servatius Paul, bottler, b 344 W'boro.
Servatius Rose, op, b 344 W'boro.
Servatius Simon, wall paper, shades, etc. 301-303 Varick, h 6 Huntington.

Order your FRESH FRUIT and Confectionery at . . . . . The Greek Fruit Store,
COR. GENESEE AND PEARL STS.

J. B. WELLS & SON CO. 77-83 Genesee St. UTICA, N. Y.
The House that Always Has and Always Gives What It Advertises!

Servatius Wm., trav, h 14 Linwood pl.
Servatius Wm. Jr., shpg clk, b 14 Linwood.
Servatius Wm. H. (John Servatius' Sons), h 417 West av.
Servatius Wm. J., clk, h 27 Union av.
Service Robert M., clk, b 106 West av.
Service Wm., mach, h 1013 Columbia.
Service Wm. S., op, h 106 West av.

SESSIONS FRED W.
Pres F. W. Sessions Millinery Co., h 15 Clinton pl.
Home Phone bus 52, res 1350.

SESSIONS F. W. MILLINERY CO.
Wholesale and retail millinery 187 Genesee. Home Phone 52.

Setler Kate Mrs., dom 422 Sunset av.
Setzer Erhardt, baker, b 110 West av.
Setzer John, lab, b 110 West av.
Seubert Albert W., trucking, b 13 York. **Home Phone 3[illegible].**
Seubert Catherine E., tlrs, b 13 York.
Seubert Edward J., clk, b 13 York.
Seubert Geo. A., driver, h 215 West av.
Seubert Magdalena, tchr music, b 13 York.
Seubert Michael C., blksmth, h 13 York.
Seufert Chas., prop Maennerchor Cafe, h 30 Cooper. **Home Phone 3571.**
Seufert Frank, driver, b 30 Cooper.
Seufert Margaret, clk, b 30 Cooper.
Seufert Michael J., foreman, h 76 Hobart.
Seufert Wm., driver, b 30 Cooper.
Seuler Alfred, op, b 372 Jay.
Seward Alex. Mrs., b 249 Genesee.
Sewell John M., fireman S. H., h 8 Brayton Pk pl.
Sewell Jos. D., stenog, b 8 Brayton Pk pl.
Sewell Wm. E., optician, b 8 Brayton Pk pl.
Sexton Belle, bkpr, b 181 Rutger.
Sexton Ella M., drsmkr, b 439 Mary.
Sexton Geneva, teacher, b 181 Rutger.
Sexton John, tmstr, h 439 Mary.
Sexton John F., tmstr, h 223 Blandina.
Sexton Mary A., wid Michael J., drsmkr, h 197 Park av.
Sexton Mary L., wid Jos. A., hair dresser and manicuring, massage, h 162 Blandina

SEXTON MICHAEL H.
Lawyer also Surrogate, Court House, h 51 Kemble. Home Phone 1609.

Sexton Peter, lab, b 62 Broadway.
Sexton Peter W., blksmth, h 181 Rutger.
Sexton Rosemary, b 162 Blandina.
Sexton William M., b 181 Rutger.
Seybold Geo. W., sec Standard Harrow Co., b 95 Kemble.
Seyforth Alvin F. (Seyforth & Haley), b 87 Dudley av.
Seyforth Henrietta, wid August, h 87 Dudley av.
Seyforth & Haley (Alvin F. Seyforth and John Haley), barbers 12 Whitesboro. **Home Phone 609.**
Seymour Abigail, wid Horatio, h 6 Olbiston. **Home Phone Br. Ex. 122.**
Seymour Chas. W., con, h 28 Downer av.
Seymour Elizabeth M., h 32 Faxton.
Seymour Irene B., clk, b 28 Downer.
Seymour Lora B., clk, b 228 Seymour av.
Seymour Sarah S., wid Bert, b 228 Seymour
Shackford Arthur W., mach, h 218 Eliz.
Shackford Geo. A., carp, h 218 Elizabeth.
Shackleton Wm. G., mach, b 40 Blandina.
Shacofsky Abraham, h 222 Mary.
Shacofsky Amelia, drsmkr, b 222 Mary. **Home Phone 2782.**
Shafer Emma, mlnr, b 83 Steuben.
Shafer Herman A., clk Martin Hotel, b 88 West.
Shafer Hugh A., trav, b 88 West.
Shafer Katherine, clk, b 806 Bleecker.
Shafer Orville B., billiard hall 348 Columbia, h 364 do.
(Shafer, see Shaeffer and Schafer).
Shahan George A., electr, h 401 Dudley av.
Shahan Mary, nurse, b 15 Eagle.

SHANAHAN JOHN P.
Priest St. Agnes Church, h 124 Kossuth av.

Shankenbery Edwin L., clk, b 26 Kemble.
Shanks Margaret, op, b 831 Mary.
Shanks Wm., barnman, h 35 Roberts.
Shanley Ella, op, b 732 Bleecker.
Shanley James S., bkpr, h 30 Union av.
Shanley John, shoemkr, h 732 Bleecker.
Shanley John F., lab, h 106 Neilson.
Shanley John F. (David Foster Sons & Co), h 131 John. **Home Phone 1886.**
Shanley Laura E., op, b 339 Kossuth av.
Shanley Lawrence A., con, h 207 Park av.
Shanley Loretta R., clk, b 66 Roberts.
Shanley Lottie M. ,op, b 339 Kossuth.
Shanley Martin P., butcher, b 339 Kossuth.
Shanley Mary, op, b 732 Bleecker.
Shanley Mary E., b 63 Lansing.
Shanley Patrick, wtchmn, h 339 Kossuth.
Shanley Patrick, b 106 Neilson.
Shanley Philip J., op, b 339 Kossuth.
Shanley Rose, drsmkr, b 66 Roberts.
Shanley William, mldr, h 66 Roberts.
Shannon James E., con, h 18½ McQuade av
Shannon Patrick, mason, b 118 Court.
Shantz L. G. Mrs., h Olbiston. **Home Phone Br. Ex. 14.**
Sharkey James, b 88 Charlotte.
Sharkey Jos., peddler, b 773 Bleecker.
Sharkey Louis J., lab, h 555 Bleecker.
Sharmach Chas., lab, h 53 Potter av.
Sharp Charles W., h New Hartford.
Sharp C. W. Bottling Works (Otis J. Tillson prop), 911 Bleecker. **Home Phone 457**
Shapiro Abraham, pdlr, h 26 Seneca.
Shapiro Harry, clk, b 45 Seneca.
Sharp Frederick, spinner, h 33 Milgate.
Sharp George, lab, h 18½ Hope.
Sharp Mary E., bkpr, b 33 Milgate

PRYOR'S ART ROOMS 191 GENESEE ST.

High Grade Heating
Hot Water and Steam

—ALL WORK ABSOLUTELY GUARANTEED—
Bannigan & Cooper,
8 AND 10 DEVEREUX ST.

Home Phone 620
Bell Phone 848

Are you sure about the value of that Mortgage or do you only "guess" it is all right? We will search out all the FACTS for you on request

Central New York Abstract and Title Co.
27 Elizabeth Street - - Utica, N. Y.

EAGLE ALE AND LAGER Unsurpassed.

Sharp Nellie R., mlnr, b 28 Albany.
Sharp Thomas, spinner, h 31 Henry.
Sharp Walter, stock clk, b 33 Milgate.
Sharpe Elizabeth J., h 323 Genesee.
Home Phone 3592.
Sharpe Lucretta A., bkpr, b 16 Johnson pk.
Sharpe Lyman W., carp, b 224 Conkling av.
SHAUGHNESSY BROS.
(Thomas F. Hobbs, Walter J. and William F. Shaughnessy), hardware 143 Genesee. Home Phone 494.
Shaughnessy Ella E., stenog, b 35 Chestnut
Shaughnessy John J., hatter, h 27 Louisa.
Shaughnessy John J., special police, h 35 Chestnut.
Shaughnessy John P. (Burke & Shaughnessy), h 735 Mary.
Shaughnessy Louisa, op, b 126 Dudley av.
Shaughnessy Mabel C., priv sec, h 49 Elm.
Shaughnessy Margaret J., hair dresser, b 206 Elizabeth.
Shaughnessy Mary, stenog, b 206 Elizabeth.
Shaughnessy Mary L., b 91 Rutger.
Shaughnessy Walter J. (Shaughnessy Bros) h 239 Mary.
Shaughnessy Wm. J., patrolman, h 49 Elm.
Shaughnessy Wm. F. (Shaughnessy Bros), h 144½ Steuben.
Shaver Clark F., trav, h 22 Linwood pl.
Shaver F., agt, b 39 Steuben.
Shaver George, clk, b 93 LaFayette.
Shaver Lucy, wid Frank, b 79 Howard av.
Shaw Agnes, h 38 Cottage pl.
Shaw Agnes, wid Tracy L., h 11 Hart.
Shaw Albert, mldr, b 776 Bleecker.
Shaw A. John, mach, b 273 Rutger.
Shaw Corey, gate tndr, h 264 N. Genesee.
Shaw Dennis M., mldr, h 776 Bleecker.
Shaw Douglas E., electr, b 157 Elm.
Shaw Edw. T., saloon 6 John, h 1010 Bleecker. Home Phone res 1561, bus 319.
Shaw Elizabeth R. Mrs., b 8 Steuben.

COMMERCIAL COLLECTION CO.
COLLECTIONS MADE IN EVERY STATE
— 91 ARCADE —

Shaw Employment Agency 16 Madison lane
Shaw Frank W., telg op, b 85 Kossuth.
Shaw Harry, clk, h 317 State.
Shaw Hugh H. Jr., physician and surgeon 13-14 Winston bldg, h 51 Oneida.
Home Phone bus 1660, res 1661.
Shaw James, lab, b 17 Hodge av.
Shaw John R., dyer, h 18 McVean.
Shaw John T. (Shaw & Campbell), h St. James Hotel.
Shaw John T., loom fixer, h 95 Nichols.
Shaw J. Frazier, gen mgr Esser-Wright Co. b The Albert.
Shaw Josephine, op, h 38 LaFayette.
Shaw Levi H., boilermkr, b 115 Schuyler.
Shaw Lucy, op, b 214 Court.
Shaw Maria, wid Armeniaus, h 115 Schuyler.
Shaw Marian Rae, stenog, b 8 Steuben.
Shaw Maud M., clk, b 19 Union.
Shaw Orpha E., buyer, b 20 Newell.
Shaw Peter, mldr, h 776 Bleecker.
Shaw Sophia, house kpr 37 Lansing.
Shaw Thomas, op, h 98 Howard av.
Shaw Thomas O., op, h 19 Union.
Shaw William, bartndr, b 30 Broad.
Shaw William H., gen agt State Mutual Life Assurance Co. 26-27 Clarendon bldg, h 225 Seymour av. Home Phone 800.
SHAW & CAMPBELL
(John T. Shaw and Michael W. Campbell) props St. James Hotel 14-18 W'boro
Shaw & Kirkland (Chas. H. Kirkland), cigars and pipes 28 Genesee and 10 Whitesboro. Home Phone 1384.
Shay Benjamin, agt, b 215 Columbia.
Shay Edward, deputy sheriff, h 40 Steuben.
Shay George, fireman, b 761 Bleecker.
Shay George D., editorial staff Saturday Globe, b 40 Tracy.
Shay Isaac H., clothier 308 Columbia, h 310 do. Home Phone 1929.
Shay James A., clk, b 761 Bleecker.
Shay William, detective, h 50 Schuyler.
Shea Grace A., music tchr, b 122 Brinck'hf.
Shea James H., barber 41 John, h do.
Shea Jeremiah, op, h 22 Schuyler.
Shea John, janitor Union Street School, h 23 Linwood pl.
Shea John T., foreman, h 86 Lansing.
Shea Wm. P., b 23 Linwood pl.
Shea Thomas A., eng, h 39 Hotel.
Shean Harriet, nurse, b 7 Jason.
Sheehan Agnes E., sec John H. Sheehan Co., b 21 Rutger.
Sheehan Elizabeth, op, b 23 Elm.
Sheehan Fruit Syrup Co. (The), Theodore M. Glatt mgr 313 Bleecker.
Home Phone 1474.
Sheehan Ida, dom 62 Elizabeth.
Sheehan James, chef, h 15 Lock.
Sheehan John J., cutlery, b 30 Cottage pl.

HATS AND CAPS at Popular Prices SUTORIUS BROS., HATTERS 116 Columbia Street.

THE PRESCRIPTION STORE
WILLIAM BLAIKIE COMPANY

Utica School of Commerce
ONEIDA NATIONAL BANK BLDG. T. J. RISINGER, Prin'l

SHEEHAN JOHN H.
Office 31 Devereux, h 21 Rutger.
Home Phone res 3410, bus 498.
Sheehan John P., physician, also (John P. Sheehan & Co.), b 21 Rutger.
Sheehan John P. & Co. (John P. Sheehan), Sheehan's Malt Whiskey, 35 Devereux.
Home Phone 1400.
Sheehan Josephine, b 21 Rutger.
Sheehan Louise H., mgr H. B. Budding, b 37 Elm.
Sheehan Mary, b 847 Genesee.
Sheehan May A., helper S. H.
Sheehan Nora, wid John M., h 37 Elm.
Sheehan Patrick, mason, b 505 Varick.
Sheehan Peter F., tmstr, h 216 Elm.
Sheehy John P., supt Spitzli Mfg Co., h 767 Mary.
Sheehy Thomas J., corp U. S. Army 6 Arcade, b New Central.
Sheffield Fred W. H., vice pres Chas. C. Kellogg & Sons Co., h 286 Genesee.
Sheldon Artemus B., bkpr, h at N. Hartford
Sheldon S. H., carg mkr, h 42 Elm.
Shelhorn Frank Mrs., h 963 Bleecker.
Shelly Fannie Mrs., h 118 Lincoln av.
Shelly Joseph, op, b 41 Leeds.
Shenks Albert, lab, h 281 Lincoln av.
Shepard Alonzo M., clk, b 209 Genesee.
Shepard Chas. B., carp, h 95 Dudley av.
Shepard Wm., lab, b 549 Bleecker.
Shepard Wm., loom fixer, b 342 Varick.
Sheppard Ethel, clk, b 87 Milgate.
Sheppard Joseph B. Rev., pastor East Utica Baptist Church, h 87 Milgate.
Home Phone 2629.
Sheppes Barney, tailor, h 58 Whitesboro.
Sheridan Agnes, wid Pat'k, h 14 St. Vincent
Sheridan Frank P., stenog, b 14 St. Vincent
Sheridan Helen G., stenog, b 14 St. Vincent
Sheridan James P., tel op, b 14 St. Vincent.
Sheridan Jessie, lndrs, h 11 Union.

SHERIDAN LESTER J.
Prop Hotel Sheridan 1007-1011 Bleecker also Utica Park Rest, h 1007 Bleecker.
Sheridan Mary, drsmkr, b 14 St. Vincent.
Sheridan Peter J., shpg clk, h Schuyler Road, Deerfield.
Sheridan Rose M., stenog, b 14 St. Vincent.
Sheridan Sidney, mldr, b Hotel Sheridan.

SHERIFF OFFICE
Daniel P. Becker sheriff, Court House Elizabeth cor Charlotte.
Sherman Bros. (David and Chas.), junk 14 Washington.
Sherman Burt A., clk P. O., h 177 Steuben.
Sherman Chas. (Sherman Bros), h Norwich
Sherman Chas. B., mach, b 161 Kossuth.
Sherman Chas. E., mill foreman, h 149 Nichols.
Sherman Chas. W., con, h 376 Blandina.
Sherman Clinton, op, b 117 Schuyler.

Steber
MILLINERY
BLANDINA STREET, NEAR GENESEE,
UTICA, N. Y.
ARTE ET INDUSTRIA

Sherman David (Sherman Bros.), h 12 Washington.
Sherman Elisha, lab, b Eagle Hotel.
Sherman Enoch, pdlr, b 33 Elizabeth.
Sherman Ezra, carp, h 151 Erie.
Sherman Fannie, wid Chas., h 117 Schuyler
Sherman Florence, clk, b 72 Elizabeth.
Sherman Glen R., op, b 109 Albany.
Sherman G. Ross, op, h 109 Albany.
Sherman Harry (Abrams & Sherman), b 737 Bleecker.
Sherman Jas., brk lyr, b 29 Cornelia.

SHERMAN JAMES S. HON.
Lawyer also Vice President of the United States, h 413 Genesee.
Sherman John A., actor, h 151 Erie.
Home Phone 3209.
Sherman Laura, op, b 117 Schuyler.
Sherman Lester D., tool mkr, b 117 Schuyler.
Sherman Maud E., op, b 109 Albany.
Sherman Nellie F., h 334 Genesee.

SHERMAN RICHARD U.
Pres Consolidated Water Co., h 359 Genesee.
Sherman Richard W. Hon., pres Troy Public Works Co. and civil engr 67 Utica City Nat. Bk. Bldg., h 14 Olbiston.
Home Phone Br. Ex. 57.
Sherman Robt., waiter, b 34 Jay.
Sherman Roswell, b 376 Blandina.
Sherman Sanford F. (Sherman & Lacher), supt and treas N. H. Canning Co., h 841 Genesee.
Sherman Sherill, sec and treas Frisbie Coon & Co., b 410 Genesee.
Sherman Thomas M., vice pres Utica Ice Co., h 348 Genesee.
Sherman Wm., trmstr, h 18 Jefferson.

SHERMAN & LACHER
(Sanford F. Sherman and Victor B. Lacher), men's furnishings 52 Genesee.
Home Phone 328.

131 GENESEE
THE
FRANTZ
LADIES AND GENTLEMEN
INN
131 GENESEE

BARTEL'S BREWING CO., Lager Beers, Ales and Porter | GEO. BINGEL Agent | Conkling Ave., cor. Leah

SEE PAGE 15

PERFECT STYLE
QUALITY AND FIT
OUR TRADE GETTERS
R. J. GUCKEMUS
MERCHANT TAILOR
414 VARICK STREET UTICA, N. Y.

JOHN A. ROBERTS & CO., THE RELIABLE DRY GOODS AND CARPET HOUSE
169-171 GENESEE STREET

CROWE & MARTIN, Florists, 221 Genesee cor. Blandina Sts. Both Phones.

H. J. BRANDELES,
HEATING - PLUMBING
AUTOMATIC SPRINKLER
EQUIPMENTS.
101 LA FAYETTE ST.

Sherman Joe, clk, b 72 Elizabeth.
Sherrill Grace M., asst librarian Utica Public Library, b at New Hartford.
Sherry Edw. F., trav, b 248 Seymour.
SHERRY MICHAEL J.
Carpenter, contractor and builder 4 Burnett, h 101 Steuben. (See adv index). Home Phone 2886.
Sherry Owen, mason, h 101 Steuben.
Sherwood Archibald B., horse dealer, h 18 Spring.
Sherwin Eugene, res mgr Fruit Dispatch Co., h 19 Scott.
Sherwood Elizabeth, wid Benjamin F., h 15 Cottage pl.
Sherwood George W., bank clk also Utica Carpet Cleaning Works, h 148 Park av. **Home Phone 2397.**
Sherwood Margaret, wid Jos. B., h 210 Brinckerhoff av.
Shetler Homer E., carp, h 656 Neilson.
Shetler James, carpenter and builder 656 Neilson, h do.
Shia Josie, op, b 3 Seneca.
Shia Katie, op, b 3 Seneca.
Shibley Alice, clk, b 273 Brinckerhoff av.
Shibley Enos, op, h 251 Mohawk.
Shibley Florence M., clk, b 273 Brinck'hf av
Shibley Jacob, mason, h 273 Brinck'hf av.
(Shibbley, see Shebly).
Shied Eva M., nurse, b 349 Genesee.
Shied Mary A., h 349 Genesee.
Shields Alice, wid Pat'k, h 64 LaFayette.
Shields Elizabeth, op, b 315 Lincoln av.
Shields John C., accountant, b 38 Seymour.
Shields Marg. C., drsmkr, b 38 Seymour av.
Shields Mary E., h 38 Seymour av.
Shields Owen E., cloth insp, h 5 Leah.
Shields Patrick F., RR. man, h 21 Gold.
Shields Peter, lab, h 35 Union av.
Shields Raymond A., clk, b 5 Leah.
Shields Sarah, b 64 LaFayette.
Shields Thos. P., brk lyr, h 435 Mary.
Shields Vincent, clk, b 21 Gold.
Shilling Edna, clk, b 84 Oswego.
Shilling Emma, wid Edw., h 84 Oswego.

THE EAGLE BREWING CO.
EXTRA FINE ALES & LAGER
PHONE 645

Shiman Moses, tailor and gents' furnishing goods 217 Bleecker, h 36 Lansing. **Home Phone 1414, res 3131.**
Shipman Charles, op, b 143 Lansing.
Shipman D., lineman, h 17 Cornelia.
Shipman Etta, op, b 143 Lansing.
Shipman Harriet, wid Wilbur h 143 Lansing
Shipman Nellie, op, b 143 Lansing.
Shipman Wm., lineman, h 426 Sunset av.
Shippy Clara, bkpr, b 218 Court.
Shippy Frank C., trav, b 218 Court.
SHIPPY GEORGE W.
Mason and builder 128 Elizabeth, h 218 Court. Home Phone 256, res 3141.
Shippy Walter ,trnmn, h 79 Broadway.
Shires Sidney A., cotton broker 35-36 Stewart bldg., b at New York Mills.
Shirley John P., trav, b 37 York.
Shlosburg Abram, cigar mkr, b 42 Wash'ton
Shlosburg Meyer, cigar mfr, b 42 Wash'ton
Shlosburg Rachel, wid Sam'l, h 42 Wash'ton
Shlosburg Samuel, pdlr, h 42 Whitesboro.
Shobinsky A. Benjamin, mgr Carlisle Hat Store, b 417 Bleecker.
Shobinsky Benjamin, h 419 Bleecker.
Shoemaker David R., janitor RR. Y. M. C. A., b 37 Miller.
Shoemaker Edw., apprentice, h 15 Clinton.
Shoemaker Eva, op, b 39 Edwards.
Shoemaker Franklin O., confec, h 94 Taylor av.
Shoemaker Julietta, h 87 Court.
Shoemaker Wm. D., clk, h 122 Dudley av. **Home Phone 1885.**
(Shoemaker, see Shuemaker, also Schuemaker).
Shofer J. Fred, painter S. H., h 41 Downer av.
Shofer William, nurse S. H., h 16 Maple.
SHOLES HERBERT C.
(Sholes & Norton), h 19 Dudley av. Home Phone 455.
SHOLES & NORTON
(Herbert C. Sholes and George M. Norton), lawyers 63 Arcade. Home Phone 383.
Sholes N. Cook, broker, b 19 Dudley av.
Shone John, blksmth, b 210 Whitesboro.
Shorer Evangeline, tlrs, h 33½ Cottage.
Shorer Mae, clk, b 33½ Cottage pl.
Shorey E. Wm., eng, b 9 McBride av.
Shorey Fred E., op, h 154 Nichols.
Shorter Martha E., b 76 Green.
Shorter Mary A., h 76 Green.
Shortino Demenico, lab, h 126 Elizabeth.
Shortt John, b 114 Columbia.
Shortt Theresa, maid, b 114 Columbia.
Shortino Rose, wid Michael, h 408 Cath.
Shotthafer Edward, denist 24-25 Clarendon bldg., b 91 Howard av. **Home Phone res 2408.**
Shotthafer George, barber 110 Bleecker, h 65 Lansing.

Utica Paper Box Factory
35-37-39 Liberty Street, Utica, N. Y.
Knit Goods, Confectionery, Milliners, Wedding Cake
BOXES

Use our Special Auto Delivery in case of sickness or immediate need. Single pieces, 25 lbs. 10 cts. each.

Utica Ice Company,
Both Phones 165. 152 KEMBLE ST.

Shotthafer George H., treas Tallman Boot & Shoe Co., h Clinton, N. Y.
Shotthafer J. Carl, com trav, h 70 Lansing. **Home Phone 1345.**
Shotthafer John, barber 156 Genesee, h 28 Miller. **Home Phone 1964.**
Shotthafer John W., vice pres Utica Candy Co., b 15½ William.
Shotthafer Nellie E., music teacher, b 28 Miller.
Shubert Cafe, Wm. Casey prop, 201 Bl'cker.
Shubert Rathskeller (Wm. Casey prop), 201-209 Bleecker. **Home Phone 1125.**
Shubert Theater 201-207 Bleecker. **Home Phone 530.**
Shue Anna M., nurse, b 130 Rutger.
Shue Susan, wid N. P., h 130 Rutger. **Home Phone 2988.**
Shuemaker John, lab, b 170 Schuyler. (Shuemaker, see Shoemaker, also Shumaker).
Shufelt George M., op, h 2 Schuyler.
Shulskye Dennis, op, b 35 Thorn.
Shultus E. C., engr, h 110 Liberty.
Shultus C. E., lineman, b New Central.
Shultz Chas., foreman, h 591 Blandina.
Shultz Emil, op, h 12 Cross.
Shultz Joseph L. Mrs., h 56 Broad.
Shumaker George J., mach, h 9 Saratoga.
Shumway George, mach, b 100 Varick.
Shutts Bertha H., b 24 Gold.
Shutts Chas. L., meat mkt 65 Mohawk, h 58 do. **Home Phone 271.**
Shutts Laura B., b 24 Gold.
Shutts Lee, op, b 24 Gold.
Shutts Wm. B., janitor, h 24 Gold.
Sickels Mary Mrs., h 46 Elm.
Sickenberger Anthony P., card writer, b 18 West.
Sickenberger Elizabeth, wid Fred, drs mkr, h 18 West.
Sickenberger Florence E., op, b 19 Wiley.
Sickenberger Jacob J., h 72 Green.
Sickenberger Karl C., slsmn, b 18 West.
Sickenberger Marg. Mrs., h 19 Wiley.
Sickenberger Martha, wid Jacob b 50 Green
Sickenberger Ruth, tel op, b 18 West.
Sickler Stephen M., lab, h Schuyler rd.
Sidney Anna, drs mkr, h 85 LaFayette.
Sidney Sherman, clk, b 85 LaFayette.
Siebenlist Henry, contr, h 23 Cleveland.
Sieber Frances E., op, b 75 Hickory.
Sieber Theo. S., polisher, h 75 Hickory.
Siegel Michael, carp, h 43 Court.
Siegenthaler Gotfried, lab, h 61 Leeds. (Siegmann, see Siegmund).
Siegrist Fred J., slsmn, b 174 Schuyler.
Siegrist Geo. A., druggist, h 177 Steuben.
Siegrist Jacob, mail mess, h 174 Schuyler.
Siegrist John J., meat insp, h 2026 Bleecker
Siegrist John N., contr, h 2028 Bleecker.
Sieguert Leo, mach, h 133 Schuyler.

2 BLANDINA ST. REPAIRING MURPHY DIAMOND SETTING JEWELER MANUFACTURING OPP. CITY HALL

SIEMERS JOHN H. **President and treas Merchants Legislative League, h 794 Genesee. Bell Phone res 2339, bus 2261.**
Siemon George, grocer 102 Kossuth av, b 100 do. **Home Phone 2896.**
Sievak Alexander, mldr, h 35 Bacon.
Siferman Jacob, lab, h 226 Tilden av.
Sifer George, lab, h 47 City.
Siver Florence, op, b 402 State.
Sifert Alice E., h 218 Brinckerhoff av.
Signal Supervisor Mohawk Division, H. C. Williams supervisor, 25 Main.
Silcox Charles F., tmstr, h 153 Court.
Silcox Mary E., lndrs S. H., b 18 Stark.
Silcox William H., lab, h 10 Hope. **Home Phone 3387.**
Silliman Clayton E., RR. man, h 121 Wager
Silliman James E., engr, h 402 State.
Silverberg Sam, pdlr, h 111 Whitesboro.
Silverman Abram J., trav, b 45 Elizabeth.
Silverman Aleck (Silverman Bros.), h 75 Whitesboro.
Silverman Bros. (Aleck, Casper and Moses) jobbers tinware and hardware 73½ Whitesboro.
Silverman Casper (Silverman Bros.), h 75 Whitesboro.
Silverman Edw. I., trav, h 29½ Lansing. **Home Phone 1484.**
Silverman Harris, optician, h 45 Elizabeth
Silverman Jacob, trav, b 45 Elizabeth.
Silverman Joseph H., cleaning and repairing 255 Bleecker, h 50 do.
Silverman Moses J. (Silverman Bros.), b 75 Whitesboro.
Silverman Samuel, con, h 40 Washington.
Silverman Sarah H., b 45 Elizabeth.
Silverman Solon, mgr, b 75 Whitesboro.
Silverman S. Rev., Rabbi House of Israel, h 5 Broadway.
Silverman Theo. H., tinware, h 75 W'boro.
Silvernail Jesse B., ptr, h 157 Lansing.
Silvernail Louis, btchr, h 157 Lansing.
Silvernail Millard L., op, b 157 Lansing.
Silvestri Raffaele, lab, h 5 Clay.
Simeone Christopher, h 736 Bleecker.
Siminski Frances, wid John, h 283 Lincoln.
Simione Joe, tailor, h 71 Third av.
Simgen Fred C., chaufr, b 36 Oswego.
Simgen Paul, cartman, h 36 Oswego. **Home Phone 2826.**
Simmerer Eugene, cutter, h 183 Elizabeth. **Home Phone 1213.**

THOMAS BREEN CO 92 LAFAYETTE ST PLUMBING

We have your size

No matter how hard you are to fit, our assortment of suits contains something to fit you.

MAHER BROTHERS, LA FAYETTE and SENECA STREETS.

Why Not Buy SPENCER BOILERS?
They Cut Coal Bills in Two.
P. W. SCHNEIDER
AGENT
Devereux Block.
Both Phones.

ROBERT J. HUGHES, DIRECTOR. EDWARD B. FLECK MUSICAL DIRECTOR.
UTICA CONSERVATORY OF MUSIC.
196 GENESEE ST. UTICA, N.Y.

Simmerer Maria, wid Eugene, h 330 Morris
Simmerer Wm. M., cutter, b 330 Morris.
Simmonds Albert, carp, h 349 Dudley.
Simmonds Albert H., elec, b 349 Dudley.
Simmonds Chas. E., student, b 345 Dudley.
Simmonds Clarence G. (Martin & Simmonds), h 222 Howard av.
Simmonds Clifford S., dental student, b 345 Dudley av.
Simmonds Daniel G., dentist 221 Genesee, h 116 Elm. **Home Phone 1725.**
Simmonds Esther A., h 380 Whitesboro.
Simmonds Geo. D., tnsmth, h 343 Seymour.
Simmonds Geo. L., gas mkr, h 95 Leah.
Simmonds Harry, bedmkr, h 442 Seymour.
Simmonds Isaac, plmbr, h 380 Whitesboro. **Home Phone 2777.**
Simmonds Jas., pattern fitter, h 345 Dudley av.
Simmonds Kate, cleaner Bagg's Hotel.
(Simmonds see also Simonds and Simmons)
Simmons Adolphus J., clk, h 81 Cornelia.
Simmons Arthur P., with Roberts Hardware Co., b 51 Oneida.
Simmons Daniel, roofer, b 484 Dudley av.
Simmons David B. (D. B. Simmons & Co.), 6 Mann bldg., h at Stittville. **Home Phone 3017.**
Simmons D. B. & Co., mdse brokers 6 Mann bldg.
Simmons Emma Mrs., h 205 Blandina. **Home Phone 2922.**
Simmons Edith K., b 51 Oneida.
Simmons Emma K., wid Arthur R., h 51 Oneida.
Simmons Frank T., dentist 28 Evans bldg., 196 Genese, b 51 Oneida. Bell Phone 2141.
Simmons Geo. B., barber 508 Columbia, b 46 Cornelia.
Simmons Geo. S., carp, h 209 Rutger.
Simmons Gilbert, brk lyr, h 484 Dudley.
Simmons G. Philip, com broker and fire ins 158 Genesee, h The Newell.
Simmons Julia E., wid William J., b 77 Howard av.
Simmons Leslie W., bkpr, h 165 Seymour av
Simmons Wm. H., plmbr, b 46 Cornelia.
Simmons William, mach, b 377 Blandina.
(Simmons, see Simmonds and Simonds).
Simon Bros. (Israel and Jacob Simon), props Cambrian Hotel 80 Liberty.
Simon Boluslab, lab, h 182 Whitesboro.
Simon Caspar, shoemkr, h 17 Albany.
Simon Christina, wid John, h 218 Rutger.
Simon David, pdlr, h 537 Bleecker.
Simon Frank W., shpg clk, b 189 Lansing.
Simon Fred W., cigar mfr 78 Charlotte, h 17 Albany. **Home Phone 3312.**
Simon Henry J., cigar mkr, h 15 Albany.
Simon Israel (Simon Bros.), h 155-157 Whitesboro.
Simon Jacob J. (Simon Bros), h 153 W'boro
Simon John, grocer 112½ Whitesboro, h do.
Simon Jos., wholesale confectioner 97½ South, h 28 Aiken. **Home Phone bus 485.**
Simon Libbie, op, b 153 Whitesboro.
Simon Marg. C., h 145 Dudley av.
Simon Philip J., h 12 Cooper. **Home Phone 2949.**
Simon Rose, clk, b 153 Whitesboro.
Simonelli Paolo, carp, h 71 Third av.
Simons Edw. J., b 94 Main.
Simons Herman, brkmn, h 638 Lincoln av.
Simons Lawrence F., shpg clk, h 94 Main.
Simons L. Emory, mkr extracts, h 37 Linwood pl. **Home Phone 2252.**
SIMPLEX SPECIALTY CO.
(W. H. Divine mgr), I. A. William Bldg 7-9 Blandina. Home Phone 1229.
Simpson Arthur, brkmn, h 28 Mandeville.
Simpson Charles E., toolmkr, h 4 Andes.
Simpson Lulu, op, b 149 Whitesboro.
Sims Wm. P. M., b 199 Park av.
Simson John, mgr Globe Woolen Co., h 32 Rutger.
Sinclair Cecelia, op, h 69 Churchill av.
Sinclair George H., lab, h 171 Whitesboro.
Singer Abraham, pdlr, b 111 W'boro.
SINGER SEWING MACHINE CO.
H. D. Thompson managing salesman, 71 Genesee. Home Phone 1511.
Singer S. J. & Sons, J. E. Bennett mgr, merchant tailors 137 Genesee.
Singleton Albert H., clk, b 12 Green.
Singleton Antoinette, wid John S., grocer 12 Green, h do. **Home Phone 887.**
Singleton Cath., wid Michael, h 77 Mohawk.
Singleton Chas. J., clk, b 77 Mohawk.
Singleton Mary, drsmkr, b 77 Mohawk.
Sinisgalli Billi, grocer 649 Bleecker, h do.
Sinisgalli Karl M., mason, h 58 Kossuth.
Sinisgalli Leonard, mason, h 131 Elizabeth.
Sinisgalli Menotti, mason, h 679 Bleecker. **Home Phone 3389.**
Sinisgalli Senatro, house furnishings 653 Bleecker, h 651 do.
Sinisgallo Alfonse, bootblack, h 626 Bl'ker.
Sinisgallo Antonio, grocr 659 Bleecker, h do
Sink Henry J., cutter, h 30 Louisa.
Sink Irving D., undertaker, h 206 Elm.
Sink James H., RR. man, h 103 Brinckerhf.
Sink Laura S., drsmkr, b 103 Brinckerhoff.
Sink Sarah L., wid Wm., h 103 Brinckerhf.
(Sink, see also Zink).
Sinnott Bridget, wid James, b 7 High.
Sinnott Cath., drsmkr, b 205 Neilson.
Sinnott Elizabeth, smstrs, h 205 Neilson.

Cut Glass and Japanese Ware at JONES' HOUSEFURNISHING STORE, 225-227 Columbia St. Home Phone 1625.

BALLDA ELECTRIC CO.
229 Genesee St.
DESK
CEILING
EXHAUST
Fans

Glasses Aid Sight. We'll Fit Them for You. Our Work is Well Known.
KENNEY S OPTICAL STORE 232 GENESEE STREET, UTICA
HOME PHONE 1230.

Sinnott Frank, clk, b 11 Albany.
Sinnott John F., bartndr, h 62 Taylor av.
Sinnott John, bridge tndr, h 11 Albany.
Sinnott John J. (Wald & Sinnott), h 20 Miller. **Home Phone 1747.**
Sinnott Mary A., b 11 Albany.
Sinnott Michael C., swtchmn, h 141 Lansing
Sinnott Richard J., bkpr, b 11 Albany.
Sinnott Walter A., student, b 11 Albany.
Sinnott William E., eng, b 11 Albany.
Sinsabaugh Louis, boiler mkr, h 10 Breeze.
Sippell Chas. H. H., organist and teach of piano, h 74 Howard av.
Siriano Salvatore, op, h 94 Third av.
Sirauo Santo, op, b 527 Bleecker.
Sisson Daisy M., nurse, 69 Oswego.
Sisson Frederick J., law clk 88 Arcade, b 99 Charlotte.
Sister Clara (Mother), House of Good Shepherd.
Sister M. Aloisy, 171 LaFayette.
Sister M. Armelia, convent of St. Clara, 165 LaFayette.
Sister M. Carmela, St. Mary Mt. Carmel School.
Sister M. Camella (Superior), h 45 Brinckerhoff av.
Sister M. Cornelia, superior St. John's Asylum, 80 John.
Sister M. Dolorosa, 722 Columbia.
Sister M. Fabian, St. Mary Mt. Carmel School.
Sister M. Irene, 171 LaFayette.
Sister M. Julitta, 722 Columbia.
Sister M. Lidwina, 722 Columbia.
Sister M. Lucina, 722 Columbia.
Sister M. Marcella, Convent of St. Clara, 165 LaFayette.
Sister M. Mary, St. Mary Mt. Carmel School.
Sister M. Mathilda, 722 Columbia.
Sister M. Melania, superior, 722 Columbia.
Sister M. Munseta, St. Mary Mt. Carmel School.
Sister M. Nonetta, Convent of St. Clara, 165-171 LaFayette.
Sister M. Noette, St. Mary Mt. Carmel School.
Sister M. Palladia, 171 LaFayette.
Sister M. Pauline (Superior), 22 Summit pl.
Sister M. Seraphine, superior, St. Mary Mt. Carmel School.
Sister M. Thalka, Mother Convent St. Clara, 165 LaFayette.
Sisters of Charity, 80 John.
Sisters of St. Francis, 171 LaFayette.
Sisters of St. Joseph, 22 Summit pl.
SISTI ANTONIO,
(A. Sisti & Co.), h 49 Second.
Sisti Michael, bkpr, h 9 Green.

THE EAGLE BREWING CO. EXTRA FINE ALES & LAGER PHONE 645

SISTI A. & CO.
(Antonio Sisti), foreign and domestic groceries, also saloon, 519-521 Bleecker. (See adv. index). Home Phone 474.
Sitowski Joseph, carp, h 51 Water.
Sitrin Harris, pdlr, h 174 W'boro.
Sitrin Samuel, pdlr, h 111 Whitesboro.
Sitterly Peter W., lawyer, 45-46 Martin Bldg, h 41 Oneida.
Home Phone 2991, res. 2736.
Sitterly William A. J., grocer, 33 Elizabeth h do.
Sittig Albert C., h 513 West av.
Home Phone 459.
Sittig Clara, nurse, Faxton Hosp.
Sittig C. Ernest, h 156 Brinckerhoff av.
Home Phone 1776.
Sittig Chas. H., bkpr, b 156 Brinckerhoff.
Sittig Clarence J., carp, b 109 Dudley av.
SITTIG ERNEST J.,
Grocer, 154 Brinckerhoff av. b do.
Sittig George F., carp, h 28 Walnut.
Sittig John, carp, h 28 Walnut.
Sittig Lillian B., clk, b 513 West av.
Sittig Percival A., bill clk, h 109 Dudley.
Sittler Katherine, dom, 202 Lincoln av.
Sitts Duell, op, b 427 Blandina.
Sitts Flossie, drsmkr, b 427 Blandina.
Skeahan Beatrice, att, S. H.
Skellenger Lyman S., trucking D., L. & W. RR., h 333 Oneida.
Skelton Cath., wid John, b 1035 Mary.
Skelton Geo. P., lab, h 324 Tilden av.
Skelton Wm. N., supt tracks, N. Y. C., h 210 Brinckerhoff av.
SKENANDOA COTTON CO. (THE)
Charles Hayes, Jr., supt.; mfrs. cotton yarn, Broad, foot of Milgate.
Home Phone 966.
Skerrit Edna J., bkpr, b 20 Linwood pl.
SKERRITT HENRY W.,
Vet. surgeon and dentist, 315 Columbia h 319 do. Home Phone 1267.
Skerritt W. Henry, vet surgeon, 315 Columbia b 319 do.

DRINK WEST END BEER
VIGOR HEALTH PAGE PURITY

Patents—FRED W. BARNACLO, MANN BUILDING, UTICA, N. Y.

HIGH GRADES HARD COAL
EMPIRE COAL CO
E. M. ANTISDEL
PHILLIP E. LEWIS
195 STEUBEN
HOME Phone 101

Maher Brothers | For Older Men — we have more conservative suits, as well as very smart clothes for the younger fellows. | Cor. LaFayette and Seneca Streets.

75 SOUTH ST. G. FRED LOCHNER. HOME PHONE 2597. WINDOW SHADES. PICTURE FRAMES MADE TO ORDER. PAINTS, VARNISH, GLASS, OILS.

Sketch Club, Cornelia Palmer sec, 46 Rutger.
Skibinski Lawrence, mldr, b 148 Taylor av.
Skierska Thos., lab, h 236 W'boro.
Skillin Mary E., stenog, 25 Gardner Bldg, b 40 Elm.
Skinner Chas. H., op, Alhambra Theatre, h 20 Spring.
Skinner Fred'k, clk, h 509 Lincoln av.
Skinner Harry W., slsmn, h 123 Kemble.
Skirmont Michael, tailor, h 12 Charles.
Skiva John, lab, h 11 Canal.
Skofski Lubick, lab, h 7 Salina.
Skownon Anthony, lab, h Sterling pl.
Skube Anna T., op, b 8 Baxter av.
Skube Emma, op, b 8 Baxter av.
Skube Jacob, mach, h 8 Baxter av.
Skutick John, op, b 76 Spring.
Skwarik Nicholas, baker, b 88 Spring.
Slack Jeremiah, janitor, h 86 Elm.
Slade Edna, clk, b 339 South.
Slade Estella, op, b 236 Elizabeth.
Slade Frank, tmstr, b 175 Kossuth.
Slade Geo. H., paper hgr, h 399 South.
Slade John, mach, b 161 Jefferson av.
Slade Mary, wid Herbert, h 161 Jefferson.
Slade Sarah, wid Sam'l, h 476 Blandina.
Slade Samuel, driver, h 161 Jefferson.
Slade Wm. F., barb, 264 South, h 236 Elizabeth.
Sladusky Louis, tailor, h 18 Washington.
Slakter Anna E., stenog, b 66 Liberty.
Slakter Charles, dry goods and clothing, 118 Whitesboro h do.
Slakter Jacob, tailor, h 33 Washington.
Slakter Jacob, second hand clothing, h 38 Seneca. **Home Phone 2651.**
Slakter Joseph, second hand store 54 Blandina and 66 Liberty, h 66 Liberty.
Slakter Jos. B., second hand goods, 110 Liberty h do. **Home Phone 3249.**
Slakter Louis, clothing, 42 W'boro h do.
Slakter Max, h 124 Whitesboro.
Slakter Moses, waiter, b 122 W'boro.
Slakter Rose, stenog, b 66 Liberty.
Slakter Wm., stationery, cigars and confectionery, 80 Whitesboro h do.
Slanger Garret, h Champlin av.
Slanger Jessie, clk, b Champlin av.
Slaper Wm. H. Jr., ctr, h 40 Bristol.
Slaper Wm. H., lab, h 117 Sunset av.
Slater Frank W., fireman, h 11 Union.
Slater Frederick G., custodian Court House, h 52 Cornelia.
Home Phone res. 3123.

Slater Maud M., op, b 23 Nichols.
Slater Matilda, wid Wm., h 23 Nichols.
Slater Merle L., stenog, b 21 Court.
Slater Raymond J., asst treas Majestic, b 52 Cornelia.
Slater Rose, clk, b 91 Erie.
Slater Thomas, lab, h 175½ Park av.
Slater Wm. E., optician, 60 South h do. **Home Phone 2528.**
Slattery Daniel M., carpet lyr, h 312 South.
Slattery Jas., h 474 Jay.
Slattery Jos. W., tinsmith, h 153 Schuyler.
Slauson Chas. H., clk, h 3 Lorraine. **Home Phone Br. Ex. 35.**
Slauson Franklin W., clk, b 3 Lorraine.
Slauson John G., sec and treas Sullivan & Slauson Co., h 145 Oneida. **Home Phone 472.**
Slaven Francis E., mail clk, b 3 Kent.
Slavin Cath., wid Thos., h 3 S. Hamilton.
Slavin Harriet M., op, b 3 S. Hamilton.
Slavin Theo. J., brtndr, b 3 S. Hamilton.
Slawson Frank J., trav, h 15 Springate. **Home Phone 1190.**
Slawson Howard F., pres and gen mgr H. F. Slawson Funeral Co., h 93½ Charlotte. **Home Phone bus. 173, res. 2027.**

SLAWSON H. F. FUNERAL CO.,
Pres. and gen. mgr. H. F. Slawson, v. pres. and sec. Robt Batley, Jr., treas. R. H. Canfield, 3 Blandina.

Slawson Minnie J., mlnr, b 13 Summit pl.
Slawson Wm., formn, h 21 Washington.
Sleicher Joseph, bkpr, b 500 Columbia.
Sletta Hans O., wtch mkr, h 84 Charlotte.
Slewer Lawrence, lab, h 159 W'boro.
Sliter Hattie, laundress, h 96 Liberty.
Sliter William E., h 60 Charlotte.
Sliva Frank, lab, h 3 Seneca.
Slivinski John, tailor, h 13 Potter av.
Slivinski Jos., tailor, h 213 W'boro.
Sloan Andrew, physician and surgeon, 3 Stewart Bldg., b 604 Columbia. **Home Phone 1972.**
Sloan Gertrude, wid Henry, h 221 Eliz.

SLOAN HUGH,
Physician and surgeon, 604 Columbia h do. Home Phone 1836.

Sloan Hugh Jr., b 604 Columbia.
Sloan Rob't, student, b 604 Columbia.
Sloan Samuel, law student, b 604 Columbia.
Sloane James M., buyer, h 91 Kemble.
Sloane Wm. E., slsmn, h 230 West.
Slocum Clayton L., boiler mkr, h 306 Whitesboro.
Slocum Fred R., brew wkr, h 209 W'boro.
Slocum Mae L., op, b 38 Blandina.
Sloma Agnes, op, b 159 Taylor av.
Sloma Anna, op, b 159 Taylor av.
Sloma Frank, op, b 159 Taylor av.
Slomaker Anna S., drsmkr, b 300 Dudley.
Slomaker Jas. A., lab, h 300 Dudley av.
Slomaker Maud M., smstr, b 300 Dudley av.

Our **Ice Cream Soda** is delicious and all our Flavors are Pure Fruits. Try a glass. **The Greek Fruit Store,**
COR. GENESEE AND PEARL STREETS.

J. B. WELLS & SON CO. 77-83 Genesee St. UTICA, N. Y.
Trimmings, Gloves, Laces, Hosiery, Underwear, Etc.

Slowman Albert E., dry goods, h 41 Walnut.
Small Bartholomew, b 784 Genesee.
Small Lewis J., pres and treas Utica Clothing Co., h 102 Howard av.
Home Phone 1006.
Smallenberger Henry, cochmn, h 143 Steuben.
Smiclow Steve, saloon, 2-4 Salina h do.
Smith Abbie Mrs., drsmkr, h 319 State.
Smith Abbie A., nurse, b 54 Kemble.
Smith Agnes M., clk, b 7 McVean.
Smith Albert, op, b 39 Edwards.
Smith Albert, wool sorter, h 116 Schuyler.
Smith Albert, op, b 195 Elizabeth.
Smith Alfred P., trav, h 105 Kemble.
SMITH ALICE T. MRS.
Prop. The Newell, 4 West h do.
(See adv. index).
Smith Amos W., cond, h 2101 Bleecker.
Smith Amy D., teacher School No. 21, b 29 Taylor av.
Smith Ann, op, b 88 Canal.
Smith Ann S. Mrs., h 32 Faxton.
Smith Anna, wid Albert E., h 88 Court.
Smith Anthony, yard master, D., L. & W., h 7 McVean.
Smith Arthur J., eng, h 446 Columbia.
Smith Arthur L., stenog, b 9 Albany.
Smith Belle Mrs., b 44 West.
Smith Bridget, wid Michael, h 95 Schuyler.
Smith Benj. M., clk, b 65 Brinckerhoff av.
Smith Benjamin, h 264 Seymour av.
Smith Rev. Bernard A., chaplain St. Vincent Industrial School, h 240 Bleecker.
Smith Bridget, wid John, b 30 City.
Smith Carroll E., shpg clk, b 43 Dudley av.
Smith Cath., wid James, b 75 Taylor av.
Smith Chas., b 25 LaFayette.
Smith Chas., asst supt Prudential Ins. Co., h 9 Noyes.
Smith Chas., pntr, h 112 LaFayette.
Smith Chas. A., bakery, 317 South h do.
Smith Chas. B. (Smith & Manley), h Yorkville, N. Y.
Smith Charles E., pntr, b 70 Charlotte.
Smith Chas. L., driver, b 12 Bristol.
Smith Chas. M., frmr, h 716 Genesee.
Smith Chas. W., brkmn, h 93 Roberts.
Smith Chester A., shpg clk, b 88 Court.
Smith Clara, female physician, S. H.
Smith Clarence M., h 107 Park av.
Smith Clayton H., let car, h 235 Mary.
Smith Corinne, op, b 43 Court.
Smith Crawford C., b 21½ Summit pl.
Smith C. Vernet, lawyer, room D, Arcade, h Frankfort, N. Y.
Smith Daisy G., op, b 7 Holland.
Smith Dan'l H. Jr., plmbr, h 213 Morris.
Smith Dan'l H., pntr, h 662 Neilson.
Smith David, lab, b 105 Mohawk.
Smith Delbert E., stables Fulton cor Culver av., h 50 Elizabeth.
Home Phone 2105.
Smith D. B. & Co., sprayers and automobile accessories, 13-14 Weaver Bldg, 69 Genesee. **Home Phone 84.**
Smith DeWane B. (D. B. Smith & Co.), h Schuyler rd., Deerfield.
Home Phone 2506.
Smith Dora, wid Jesse P., h 93 Roberts.
Smith Dora, wid Amos, h 14 Warren.
SMITH EARL S. DR.,
OPTOMETRIST AND OPTICIAN, 37 STEWART BLDG., 191 GENESEE ST., RESIDENCE 29 TAYLOR AV. AT STANWIX HALL, ROME, THE FIRST THURSDAY EACH MONTH, AT THE WAVERLY HOUSE, HERKIMER, THE SECOND THURSDAY EACH MONTH, AT THE RICHMOND, LITTLE FALLS, THE THIRD THURSDAY EACH MONTH.
Smith Edward, eng, h 20 Hope.
Smith Edw., pntr, b 821 Bleecker.
Smith Edw., belt mkr, h Deerfield.
Smith Edward (Smith & Reilly), h 41 Tracy.
Smith Edw. H., mtrmn, h 86 Roberts.
Smith Edw. H., dyer, h 34 Noyes.
Smith Edw. J., carp, b 5 Humbert av.
Smith Edw. T., shpg clk, b 34 Noyes.
Smith Eliz. E., wid S. Mason, b 18 Shaw.
Smith Eliz. J., clk, b 5 Steuben.
Smith Ella, op, b 1717 Bleecker.
Smith Ellen, wid Wm., b 77 Charlotte.
Smith Elmer, op, b 8 Wiley.
Smith Elvin, clk, b 4 West.
Smith Emma, housekpr, b 149 Lansing.
Smith Emma L., wid Thos., h 226 Columbia.
Smith Ethel A., teacher School No. 20, b 4 West.
Smith E. Paul, mail clk, h 40 Spring.
Smith E. Henry, slsmn, h 122 Howard av.
Smith Fenton E., h Schuyler rd., Deerfield.
Smith Fern, dom, 37 Whitesboro.
Smith Florence, clk, b 202 Elm.
Smith Florence E., b 4 West.
Smith Florence F., clk, b 12 Bristol.
Smith Francis L., Mrs., h 15 N. Genesee.
Smith Frank, meat mkt, 180 Whitesboro, h 3 Cedar.
Smith Frank, mgr Utica Park b do.
Smith Frank, plshr, b 35 Broadway.
Smith Frank, op, b 34 Noyes.
Smith Frank D., carp, h 42 Milgate.
Smith Frank E., phonographs, bicycles and repairing, 12 Elizabeth, h 514 Neilson.
Smith Frank F., mtrmn, h 66 Schuyler.
Smith Frank G., brtndr, b 209 Mary.
Smith Frank H., overseer, h 8 Kernan.
Smith Frank J., ins agt, h 215 Nichols.
Smith Franklin W., lab, b 28 Thorn.
Smith Fred, agt, h 12 Fay.
Smith Fred, usher N. Y. C., h 414 Blandina.
Smith Frederick, lab, h 195 Elizabeth.
Smith Fred C., chief supervisor, Utica S. H., h 76 Churchill av.

C. A. WEIR, Dealer in FRESH and SALT MEATS, POULTRY and OYSTERS in season. 1123 BLEECKER ST. HOME PHONE 248

Happy Thought Stoves
ORIGINAL REPAIRS

Bannigan & Cooper,
8 AND 10 DEVEREUX ST.
Home Phone 620 Bell Phone 848

Happy Thought Ranges
GENERAL REPAIRING

Before you buy Real Estate, be SURE of what you are doing. Ask us to search the title first. It may save you money and trouble

Central New York Abstract and Title Co.
27 Elizabeth Street - - Utica, N. Y.

EAGLE ALE AND LAGER Unsurpassed.

Smith Fred P., cochmn, b 7 McVean.
SMITH FRED W., M. D.,
PHYSICIAN AND SURGEON, OFFICE 249 GENESEE ST. HOURS 11 TO 12 A. M., 4 TO 5 AND 7 TO 8 P. M., SUNDAYS 2 TO 3 P. M. RESIDENCE 11 OLBISTON. BOTH PHONES OFFICE 1239. BELL PHONE, RESIDENCE 1239-I. HOME PHONE RES. BR. EX. 105.
Smith Fred W., ctr, b 76 Churchill av.
Smith Frederick A., h 159 LaFayette.
Smith Geo. A., fireman No. 2 truck, b 8 Spring.
Smith Geo. B., musician and leader Hippodrome orchestra, h 4 Seneca Bldg.
Smith Geo. E., lab, h 215 Whitesboro.
Smith Geo. F., cigar mkr, h 5 Warren.
Smith Geo. F., let car, h 421 Sunset av.
Smith Geo. H., Hubbell-Smith Co., h 3 Jewett pl.
Home Phone 3394.
Smith Geo. N., agt Michigan Mutual Life Ins. Co., h 312 State.
Smith Geo. P., mldr, h 247 Grove pl.
Smith Geo. S., pntr, h 36 Shaw.
Smith Geo. S., uphlstr and furniture, 51 Court, h 35 Broadway.
Smith Geo. W., telg op, h 29 The James.
Smith Gertrude, clk, b 51 Oneida.
Smith Gertrude I., tel op, b 71 Steuben.
Smith Golden R., mtrmn, h 193 Lansing.
Smith Grace D., b 35 Faxton.
Smith Grover C., clk, b 62 Eagle.
Smith G. Wells, prop "Split Rock Lithia Springs" at Franklin Springs, N. Y., P. O. Clinton.
Smith Hannah, smstrs, b 622 Blandina.
Smith Harris, meat mkt, 65 W'boro h do.
Home Phone 2867.
Smith Harry J., trav, b Deerfield.
Smith Harvey E., op, b 226 Columbia.
Smith Helen J., cook, h 167 W'boro.
Smith Henry, mach, h 272 Seymour av.

COMMERCIAL COLLECTION CO.
COLLECTIONS MADE IN EVERY STATE
— 91 ARCADE —

Smith Herman, mtrmn, b 535 Blandina.
Smith Howard, frmr, Masonic Home.
Smith Howard E., brkmn, b 46 Steuben.
Smith Howard W., slsmn, b 108 Taylor av.
Smith H. Adrian, bkpr, h 197 Elizabeth.
Smith Ida, ladies' tailor 31 Blandina, h do.
Smith Ida G., tel op, b 71 Steuben.
Smith Iona, op, b 108 Taylor av.
Smith Ira, barb, 106 Bleecker, h South cor Conkling av.
Smith Isaac, dairy, 107 Whitesboro h do.
Home Phone 2463.
Smith Jacob, pdlr, h 150 Whitesboro.
Smith Jacob, saloon, 43 Tracy h 47 do.
Home Phone bus 3185.
Smith Jacob F., foreman, h 167 Schuyler.
Smith Jas., carp, b 821 Bleecker.
Smith James A., mldr, b 34 Noyes.
Smith James E., carp, h 114 Mandeville.
SMITH JAMES D.,
Assessor, h 152 South.
SMITH JAMES F.,
Carpenter and builder, 1 Dakin, h 202 Elm. (See adv. index).
Home Phone 2118.
Smith James F., slsmn, b 144 Elm.
Smith James H., brtndr, b 34 Noyes.
Smith James M., clk, h 108 Taylor av.
Smith James W., sta eng, n 707 Mary.
Smith Jane F. mlnr, h 90 Brinckerhoff av.
Smith Jeal, chaufr, b Oneida House.
Smith Jennie H., op, b 167 Schuyler.
Smith Jennie L., bkpr, b 45 Steuben.
Smith John, fgt office clk, N. Y. C., b 144 Elm.
Smith John, lab, h 57 Stark.
Smith John, ex messngr, h 323 Varick.
Smith John, lab, b 308 Whitesboro.
Smith John, con, h 205 West av.
Smith John, carp, b 12 Breeze.
Smith John, lab, h 287 Lincoln av.
Smith John, op, b 335 Mary.
Smith John F., tmstr, h 272 Kossuth av.
Smith John J., leveler, b 33 Lansing.
Smith John H., contr, h 21 Belmont.
Home Phone 2592.
Smith John J., brass tester, h 622 Blandina.
Smith John P., lab, h 74 N. Genesee.
Smith John S., cook, h 40 Main.
Home Phone 2820.
Smith John W., pastor Church Holy Communion, b 603 Sunset av.
Home Phone 3321.
Smith John W., florist, h 50 Margaret.
Smith John W., frmr, Schuyler road, Deerfield.
Smith Jos., op, h 44 Fay.
Smith Jos., soap mfr, h 509 West av.
Smith Joseph, wood wkr, b 16 Huntington.
Smith Joseph L., trnmn, h Erie.
Smith Julia, wid James K., h 4 Clark pl.
Smith J. Bernard, fireman No. 2, h 580 Whitesboro.

WILLIAM E. GREEN takes off your shingles and replaces them with slate at very little difference in the cost. Cor. Lincoln Ave. and Hickory St.

WILLIAM BLAIKIE COMPANY
PRESCRIPTION DRUGGISTS
UTICA, N. Y.

TRUSSES, CRUTCHES AND SICK ROOM SUPPLIES

Utica School of Commerce
ONEIDA NATIONAL BANK BLDG. T. J. RISINGER, Prin'l

Smith J. Edgar, dist mgr Maccabees, also civil service commissioner, h 32 Lansing. **Home Phone 2266.**
Smith Lachlan, gard, S. H., h 73 Downer.
Smith Lawrence, lab, b 26 Milgate.
Smith Leo J., sealer, b 7 McVean.
Smith Leverett, tester, h 383 Tilden av.
Smith Lewis F., baker, h 91 Charlotte. **Home Phone 1451.**
Smith Lillian, stenog, b 148 Park av.
Smith Lillian M., teach, h 716 Genesee.
Smith Lindie, carg mkr, b 7 Clark pl.
Smith Louis, pntr, b 769 Mary.
Smith Lovell, typewriter, b 323 Varick.
Smith Lucy L., op, b 34 Noyes.
Smith Marg. D., wid Byron S., h 7 Holland.
Smith Marg., wid Anthony, b 191 Brinckerhoff av.
Smith Marg., waitress, b 37 Broad.
Smith Margaret C., prin prim dept Hamilton St. School, b 6½ Spring.
Smith Margaret D., op, b 7 Holland av.
Smith Margaret F., dremkr, b 149 Lansing.
Smith Martha, op, b 256 Court.
Smith Mark, chef, b 6 West.
Smith Mary, wid John, b 72 Spring.
Smith Mary Mrs., h 323 Varick.
Smith Mary, wid Wm., h 247 Sunset av.
Smith Mary, h 79 Water.
Smith Mary A., op, b 34 Noyes.
Smith Mary A., maid, 7 Cottage.
Smith Mary Louise, music teacher, h 7 Clark pl. **Home Phone 2928.**
Smith Mary T., smstrs, b 23 Lansing.
Smith May, drsmkr, h 9 Noyes.
Smith Melvin C., mach, h 448 Whitesboro.
Smith Menzo, ctr, b Hotel Sheridan.
Smith Meyer, blksmth, 150 W'boro.
Smith Myron H., mgr D. B. Smith & Co., h 518 State. **Home Phone 2509.**
Smith Nellie Mrs., h 70 Charlotte.
Smith Nellie, wid John, h 121 Schuyler.
Smith Newton J., wtchmn, h 3 Blandina pl.
Smith Norman B., cash Nat. Ex. Co., h 65 Brinckerhoff av. **Home Phone 2486.**
Smith Norman G., clk, b 65 Brinckerhoff.
Smith Orin D., cond, h 509 State.
SMITH OTIS L.,
Privilege man at Utica Park, also livery 38 Elizabeth (Home Phone 190) and livery 19 Devereux (Home Phone 563), h 19 Devereux. (See adv. index).
Smith patrick E., postal clk, h 13 Jewett.
Smith Peter, overseer, h 95 Hickory.
Smith Peter, op, h 32 Devereux.
Smith Peter E., saloon, 407 Bleecker, h 5 Humbert av.
Smith Peter B., plmbr, h 134 Conkling av.
Smith Peter M., harness mkr, b 14 Fay.
Smith Philip F., col, h 91 Steuben.
Smith Pratt G., prop International Extract & Color Co., 67-71 N. Genesee, h Schuyler road, Deerfield. **Home Phone 1283.**

Steber
MILLINERY
BLANDINA STREET, NEAR GENESEE,
UTICA, N. Y.
ARTE ET INDUSTRIA

Smith Raymond R., tool mkr, b 76 Churchill av.
Smith Rose Mrs., h 74 Parker.
Smith Rose, dom, b 206 Brinckerhoff.
Smith Roy B., trav, b 268 South. **Home Phone 364.**
Smith Russell, pntr, b 93 LaFayette.
Smith R. B., clk First Nat. Bank, b Yorkville.
Smith Sarah, b 202 Elm.
Smith Sarah, wid Peter, h 114 Eagle.
Smith Sarah J., wid Jas. H., b 19 Devereux.
Smith Seward, clk, b 160 West.
Smith Stephen A., ctr, h 28 Albany.
Smith Stephen H., student, b 23 Oneida.
Smith Stephen M., acct, h 23 Oneida.
Smith Susan E., wid John, h 122 Howard.
Smith S. Alice, teacher Frances St. School, b 5 Hobart.
Smith Theodore, mtrmn, h 88 Charlotte.
Smith Thos. A., contr and bldr, h 20 George pl. **Home Phone 2925.**
Smith Thos. F. (Oneida Square Motor Car Co.), h 33 High.
Smith Thos. F., elec, h 622 Blandina.
Smith Victoria, wid Wm., h 43 Court.
Smith Walter, lab, b 446 W'boro.
Smith Webster B., pap hgr, h 160 West.
Smith Westel E., carp, h 9 Albany.
Smith Wilbur C., spec agt Niagara Ins. Co., h 530 State.
Smith Wilhelmina, school supplies and confctr, 622 Blandina h do.
Smith Willard H., slsmn, h 117 Howard. **Home Phone 2202.**
Smith Wm., lab, h 16 Haak av.
Smith William B., h 17 Scott. **Home Phone 1733.**
Smith William B., h 51 Second.
Smith William C., clk, b 500 Columbia.
Smith Wm. H., h 15 N. Genesee. **Home Phone 2731.**

THE FRANTZ INN
LADIES AND GENTLEMEN
31 GENESEE 31 GENESEE

THE SYRACUSE TRUST CO., TRUSTEE and AGENT
De L. P. WHITE, Representative.
First Class Stores and Offices to rent in Arcade and other Bldgs. Inquire at office, Arcade Bldg.

RUDOLPH J. GUCKEMUS
POPULAR PRICE MERCHANT TAILOR
414 VARICK STREET. UTICA, N. Y.

JOHN A. ROBERTS & CO., 169-171 GENESEE ST.
Fine Millinery, Cloaks, Carpets and Upholstery.

H. J. BRANDELES.
HEATING - PLUMBING
AUTOMATIC SPRINKLER
EQUIPMENTS.
101 LA FAYETTE ST.

Smith Wm. H., cigar mkr, h 837 Columbia.
Smith Wm. H., lab, b 39 Elizabeth.
Smith William J., cartmn, h 149 Erie. **Home Phone 1536.**
Smith Wm. M., plumbing inspector, b 821 Bleecker.
SMITH & MANLEY,
(Chas. B. Smith and John J. Manley), props Pabst Arcade, 170 Genesee. Home Phone 2149, Bell Phone 187.
SMITH WM. J.,
Dyer, h 707 Mary.
Smith Wm. P., mach, h 175 Brinkerhoff.
Smith Wm. R., order clk, h 268 South.
Smith William V., electr, h 34 Noyes.
Smith Wolf, btchr, h 72½ Whitesboro.
SMITH & RIELLY,
(Edward Smith and John J. Rielly), Independent Coal Yard, 6 Davis Pl. and 614 Bleecker. Home Phone 1448.
(Smith, see Schmidt and Schmitt).
Smolka Wojcieh, lab, h 210 Lincoln av.
Smoezynski Andrew, mldr, h 84½ Schuyler.
SMYTH-DESPARD COMPANY INC.,
D. Dew Smyth pres. and treas., Francis F. Despard sec. and vice pres., mfrs. of leather belting, mill supplies, machinery and tools, 20 Broad. Home Phone 1860, Bell Phone 1860.
Smyth D. Dew, pres Smyth-Despard Co., h 6 Cottage pl.
Snablak John, lab, h 115 Mandeville.
Snape John R. Rev., pastor Tabernacle Baptist Church, h 99 Kemble. **Home Phone 3230.**
Snell Amos Jr., electr, b 19 Cooper.
Snell Arthur E., tea agt, h 34 Scott. **Home Phone 2302.**
Snell Arthur, ctr, h 89 Rutger.
Snell Bert, gunsmith, h 1105 Bleecker.
Snell Edw. J., carp, h 47 Broadway.
Snell Emma, op, b 34 Cottage pl.
Snell Golda, teach, b 34 Cottage pl.
Snell Ida, op, b 34 Cottage pl.
Snell Levi W., let car, h 34 Cottage.
Snell Mary, op, b 34 Cottage pl.

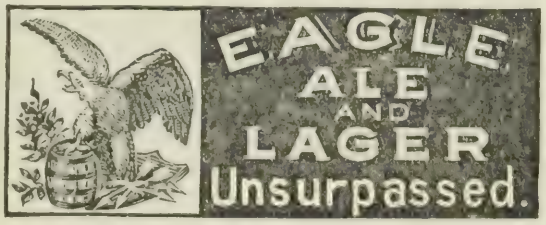

Snell Sarah, wid Amos, h 19 Cooper.
Snell Wm. H., lndrymn, b 19 Cooper.
Sniffen Mary, op, b 49 Oswego.
Snitzler Arthur, mldr, h 237 Sunset av.
Snitzler Charles C., mldr, b 42 Bristol.
Snitzler Harvey E., clk, h 42 Bristol.
Snitzler Sarah L., h 42 Bristol.
Snow Charles I., formn, h 522 Blandina.
Snow Nettie H., slslady, b 24 Linwood pl.
Snowdon George, stained glass works, 205 Bleecker, h 7 Rutger.
Snyder Albert A., mtrmn, h 1604 Bleecker.
Snyder Albert F., brew wkr, h 208 West.
Snyder Alex., janitor, Yates Hotel.
Snyder Arthur, op, b 32 Faass av.
Snyder Arthur, mgr, h 11 Scott.
Snyder Arthur E., mail clk, h 213 Mary.
Snyder Augustus G., h 81 Rutger.
Snyder August, frt hndlr, N. Y. C., h Trenton road, Deerfield.
Snyder Bernard H., op, h 117 West av.
Snyder Bertha W., op, b 110 Grove pl.
Snyder Bros. (Frank L. and Clarence E. Snyder), mason contrs, 52 Matthews av.
Snyder Bros. (Samuel and Lewis), clothing and men's furnishings, 233-235 Bleecker. **Home Phone 906.**
Snyder Carl H., sta eng, h 120 West.
Snyder Cath., op, b 3 Brayton Park pl.
Snyder Cath., wid Geo. H., h 51 Cottage.
Snyder Chas. J., op, b 51 Cottage.
Snyder Clarence E. (Snyder Bros.), b 52 Mathews av.
Snyder Clark H., mgr Walter A. Wood, M. & R. M. Co., h 97 Howard av.
Snyder D. H., mail clk, h 215 Varick.
Snyder Earl D., b 97 Howard av.
Snyder Edith M., stenog, b 1121 Sunset.
Snyder Edward H., sub let car, b 51 Cottage.
Snyder Emil, ice man, h 200 Elm.
Snyder Flora Mrs., h 361 Lincoln av.
Snyder Frank L. (Snyder Bros.), h 52 Mathews. **Home Phone 2333.**
Snyder Fred, gunsmith, h 41 Cornelia.
Snyder Fred'k., asst undertaker, b 32 Faass
Snyder Geo. A., boxmkr, h 22 Aiken.
Snyder Grover C., plmbr, b 361 Lincoln.
Snyder Hazel, op, b 90 Nichols.
Snyder Henry, breweryman, h 435 Mary.
Snyder Henry T., mgr wall paper dept, John L. Grant, h 57 Eagle. **Home Phone 3204.**
Snyder Horace, op, h 90 Nichols.
Snyder James D., ins agt, b 21 Floyd.
Snyder James F., electr, b 51 Cottage.
Snyder John, mach, h 86 Oswego.
Snyder John H. (Snyder & Haigis), h 120 Kemble.
Snyder John M., h 223 Conkling av.
Snyder Laura A., artist, b 1121 Sunset.
Snyder Leon F., clk, b 361 Lincoln av.

INSURANCE. E. F. & J. S. KERNAN, Devereux Block. See Page 3 for List of Companies. Phones: Home 2210; Bell 1035

Utica Paper Box Co.
35-37-39-41 LIBERTY ST.
C. N. Y. Phone 164-A. Home Phone 164.
KNIT GOODS, CONFECTIONERY WEDDING CAKE BOXES

THE UTICA ICE COMPANY
Guarantees Full Weight to everyone. Only Pure City Reservoir Ice sold.
Both Phones 165. 152 KEMBLE STREET.

Snyder Lewis (Snyder Bros.), h 110 La-Fayette. **Home Phone 1129.**
Snyder Leslie, electr, h 1919 Bleecker.
Snyder Louis, wtchmn, h 49 Miller.
Snyder Mabel, b 90 Nichols.
Snyder Martin, h Pleasant.
Snyder Mary Mrs., b 1121 Sunset av.
Snyder Mary M., b 327 State.
Snyder Michael W., formn, h 43 Mohawk.
Snyder Nancy, drsmkr, h 82 West.
Snyder Ray P., law clk, 92 U. C. Nat. Bk. Bldg., h N. Y. Mills. **Home Phone W. 102.**
Snyder Samuel (Snyder Bros.), h 34 Seneca.
Snyder Samuel, pdlr, h 20½ Salina.
Snyder Stuart W., paymaster U. & M. V. Ry. Co., b 22 Aiken.
Snyder Susanna, nurse, h 141 Albany.
Snyder V. Carl, clk, b 97 Howard av.
Snyder Wesley F., yardmaster N. Y. C., h 1121 Sunset av. **Home Phone 3086.**
Snyder William, electr, h 214 Conkling.
Snyder William, tmstr, h 32 Faass av.
Snyder Wm. C., contr, h 5 Harper. **Home Phone 3075.**
Snyder & Haigis, (John H. Snyder and John Haigis), paints, glass, etc., 39 Charlotte. **Home Phone 682.**
(Snyder, see also Schneider).
Sobestron Otto R., op, h 313 Neilson.
Soboleweski Bolestan, op, h Merriline av.
Soder Alida, b 316 Sunset av.
Soder Grace M., nurse, b 316 Sunset av.
Soder John, tailor, h 316 Sunset av.
Soder Joseph, florist, h 702 West av.
Soder Laura M., mlnr, b 316 Sunset av.
Soder Sarah, tel op, b 316 Sunset av.
Sogisi Jos., lab, h 8 Gilbert.
Sokotosky Ben, btchr, h 42 Kirkland.
Solan Cath. A., clk, b 223 Elizabeth.
Solan Marg., wid Martin, h 223 Elizabeth.
Solan Thos. F., patrolman, h 831 Mary.
Soldano Benedetto, lab, h 473 Jay.
Soldato Rosario, lab, h 87 Third av.
Soley George A., grocery, etc., 130 Mohawk h do. **Home Phone 1900.**
Sollner Catharine, op, b 37 Albany.
Sollner Charles F., op, b 37 Albany.
Sollner Marg., wid C. F., h 37 Albany.
Sollner Mary, op, b 37 Albany.
Solomon Eva, wid Harris, grocer, 72 Liberty h do.
Solomon Foldman, tailor, h 40 Seneca.
Solomon Moses, clk, b 72 Liberty.
Solomon Samuel, tailor, h 20½ Salina.
Somers Annie M., tailoress, b 46 Noyes.
Somers Cath., wid Jas., h 46 Noyes.
Somers Geo. J., tel op, b 46 Noyes.
Somers Harry C., Utica Sanitary Plumbing & Heating Co., h 602 West av.
Somers James T., county treasurer, h 602 Whitesboro. **Home Phone 3454.**
Somers John D., wire chief Bell Tel., h 324 Wager.

2 BLANDINA ST
SILVERWARE
MURPHY
CUT GLASS
JEWELER
DIAMONDS
OPP. CITY HALL

Somers Johnston G., asst eng, S. H., h 10 Addison.
Somers Theodore, ctr, b 46 Noyes.
Somers Walter A., sol, b 9 Spring.
Somerville Wm., ins agt, h 82 Elm.
Son Benjamin A., h 161½ Blandina.
Son Mrs. B. A., h 161½ Blandina. **Home Phone 3530.**
Son Sara F., miniature artist, b 161½ Blandina.
Son Violet G., b 161½ Blandina.
Sonina Frank, mldr, b 3 Breese.
Sonne Ernestine, wid Jos., loan broker, 347 Bleecker, b 35 First.
Sonne Freda, proof reader, b 35 First.
Sonneman A. F., barb, 30 West, h 58 West.
Sonnemann Dora, housekpr, b 92 Dudley.
Sonnemann Henry, h 92 Dudley av.
Soper Daniel, op, h 842 Mary.
Soper Frank J., ctr, h 6 Cherry.
Soper Geo. S., op, h 384 Jay.
Sorensen Anna H., bkpr, b 78 Hobart.
Sorensen Chris, cigar mkr, h 78 Hobart.
Sorensen Gustave F., mldr, h 93 Schuyler.
Sorensen Martha, tlrs, b 93 Schuyler.
Sorensen Rose, clk, b 78 Hobart.
(Sorensen, see Soerensen).
Sorge Edward, cab mkr, h 64 Warren.
Sorge Edw. C., gunsmith, h 34 Saratoga.
Sorso Julius, lab, h 235 Jay.
Sosnowsfsky Bronislaw, op, h 91 Spring.
Soule Almyra D., clk, b 44 Shaw.
Soule Germain M., clk, h 44 Shaw.
Soule Nicholas G., con, b 44 Shaw.
Soules Willard H., lather, h 46 Hobart.
South Street M. E. Church, Rev. Wm. J. Hart, pastor, 31-33 South. **Home Phone 3388.**
South Street Public School, 133½ South. **Home Phone 937.**
Southard Chas. F., formn, h 19 Spring.
Southard Dewitt S., asst formn, b 120 Washington.
Southard Elizabeth, op, b 19 Spring.
Southard Geo. E., frmr, b 19 Spring.
Southard Lewis C., op, b 120 Washington.
Southern Express Co., C. D. Mett agt, 13 Broad.
Southworth Florence, asst matron, 344 Jay.
SOUTHWORTH LOTUS N., Lawyer, 66-67 Martin Bldg., h 100 West. Home Phone res. 2739, bus. 1155.

J & M ELECTRIC CO., 204 Genesee Street. The Best Novelties in FANS.

DISTINCTION SMARTNESS CORRECT FIT Characterize all the suits we will show you . . . . . Maher Brothers La Fayette and Seneca Sts.

Heating & Ventilating | If your work is done by me it is the best money can buy. Both Phones. Estimates furnished.
P. W. SCHNEIDER, Devereux Block.

DR. H. F. GUILLAUME, DENTIST. CROWN AND BRIDGE WORK. CLARENDON BLDG. BOTH PHONES.

BELL PHONE 147 I.
UTICA CONSERVATORY OF MUSIC
196 GENESEE
196 GENESEE
HOME PHONE 638

Southworth Mattie, matron parish house, Church of the Holy Cross.
Sovackski Theo., lab, h 165 W'boro.
Sovie Emery C., plmbr, h 430 Lincoln av.
Sowinski Boleshaw, h 321 State.
Space Margretta J., stenog, 8 Arcade, b at Clinton.
Spagolia Nicola, lab, h 95 Third av.
Spain Anna Gertrude, chg nurse, S. H., b 227 Blandina.
Spain Frank, electr, b 227 Blandina.
Spain William, h 227 Blandina.
Spangenberg Andrew, reporter, h 514 Whitesboro. **Home Phone 2801.**
Spangenberg Theodore H., stereotyper, h 5 Belmont av.
Spano Grimaldi, lab, h 29 Third av.
Sparrow Chas., op, h 5 Milgate.
Spath Bros. (Jacob H. and Louis F. Spath), meat mkt, 70 Canal. **Home Phone 363.**
Spath Henry W., electr, b 100 Stark.
Spath Jacob H. (Spath Bros.), h 531 Whitesboro.
Spath Louis F. (Spath Bros.), h 533 W'boro. **Home Phone 2888.**
Spath Louisa N., b 71 Rutger.
Spath Monica, wid Jacob, h 72 Rutger.
Spath Rosina, op, b 100 Stark.
Spattuze Saverio, lab, h 113 Jay.
Spattuzi Guiseppi, lab, h 51 Park av.
Spattuzo Donato, lab, h 120 Jay.
Spaulding Albert A., ins agt, 49 Arcade, h 240 Steuben.
Spaulding Chas. V., lndrymn, 106 Park av. h do. **Home Phone 3518.**
Spaulding Frank P., brkmn, h 182 Court.
Spaulding Geo. A., com trav, h 712 Genesee. **Home Phone 1606.**
Spavillante Marco, lab, b 7 Buffalo.
Spaziani Paus, lab, h 31 Potter av.
Speake Geo. E., mldr, h 21 Niagara.
SPEAKER GEORGE M.,
Lawyer, 32 Arcade, h 127 Oneida.
Home Phone bus. 705, res. 1176.
Spears Eldridge A., reporter, b 76 B'way.
Specht Frank, brkmn, h 48 Cottage pl.
Specht Frederick, tailor, h 127 West av.
Specht Fred W., trimmer, b 5 Kernan av.
Specht John, cab mkr, h 5 Kernan av.
Specht John Jr., op, b 5 Kernan av.
Speck Ernest, pastry cook, h 139 Rutger.
Speiler Edward M., ladies' tailor, 50 Blandina h do. **Home Phone 792.**
Speilman A. Mrs., clk, b 92 Charlotte.
Spellman Edw. J., v pres Daniel Quinn Co., h 6 White pl. **Home Phone 2787.**
Spellman Fannie, op, b 405 Blandina.
Spellman Helena, dom, b 212 Morris.
Spellman Mary A., dom, b 212 Morris.
Spellman Wm., RR. man, h 186 West.
Spence Harold D. Jr., physician and surgeon, 419 Columbia h do. **Home Phone 518.**
Spencer Arthur L., h 24 Saratoga.
Spencer Clara H., wid Byron, h 55 West. **Home Phone 3458.**
Spencer Emily, wid Arthur, drsmkr, h 330 Morris.
Spencer Grace I., teacher U. F. A., b 111 Oneida.
Spencer Jacob C., h 111 Oneida.
Spencer Mary O., wid Thomas W., h Olbiston. **Home Phone Br. Ex. 36.**
Spencer Merton J., driver, h 132 Webster.
Spencer Mildred, teach, b 55 West.
Spencer Richard, op, b 624 Whitesboro.
Spencer R. D. Mrs., asst mgr Court House Inn, h 58 Charlotte.
Spencer R. H., trav, b 28 West.
Spencer, Trask & Co., bankers, Avery Horton, Utica representative, 58 U. C. Nat. Bk. Bldg.
Spencer Walter, clk, b 811 Columbia.
Spencer Walter J., elec, h 23 Henry.
Spencer William, lab, h 9 Lock.
Spencer Wm. H., decorator, h 37 Seneca.
Spennachio Fredericco, saloon, 40 Mohawk h do. **Home Phone 2658.**
Sperling Herman A. Rev., pastor St. Matthew's Evang. Luthern Church, h 35 Plant.
Sperrin Kincaid, mach, h 38 LaFayette.
Sperry Alice M., clk, b 7 Reagan pl.
Sperry & Hutchinson, A. W. Peake mgr trading stamps, 350 Columbia. **Home Phone 1907.**
SPERRY & SON,
Insurance, real estate and loans Whitesboro, N. Y. (See adv. index).
Home Phone W. 1263.
Spice Charles, lab, h 111 Warren.
Spice Ernest, fireman, h 397 W'boro. **Home Phone 3030.**
Spice William H., fgt agt N. Y. C. & H. R. RR. and leased lines, h 49-A Rutger.
Spielman Joseph, contr, h 121 Schuyler.
Spies Peter, mason, h 306 South. **Home Phone 3487.**
Spies Susan, op, b 306 South.
Spilka Jos., op, b 76 Spring.
Spinner John, h 16 Huntington.
Spinner Wm., op, b 19 Jefferson.
Spina Emidio, editor and treas La Luce Pub. Co., h 509 Bleecker.
Spina Philomena, h 509 Bleecker.
Spina Salvatore, lab, h 13 Mohawk.

BALLDA ELECTRIC CO. Mazda Columbia **Lamps**
229 Genesee Street.

EYESIGHT WE CAN GIVE YOU! 50,000 Satisfied Patients. KENNEY S
GLASSES MADE TO ORDER. PRESCRIPTIONS FILLED. 232 GENESEE STREET, UTICA HOME' PHONE 1230.

Spina Rocco, pharmacist, b 509 Bleecker.
Spindler Mary, wid John, b 118 Elm.
Spink Floyd G., trav, h 201 Seymour av.
Spiriti Emilio (Spiriti & Ruscito), h 34 Mohawk.
Spiriti & Ruscito (Emilio Spiriti and Frank Ruscito), ladies' tailors, 209 Bleecker.
Spittler John, op, h 411 Dudley.
Spitzli A. Ferdinand, pres and mgr Imperial Textile Co., h 29 Faxton.
SPITZLI GEORGE H.,
Pres. and treas. and gen. mgr. Spitzli Mfg. Co., h 29 Jewett pl.
SPITZLI MANUFACTURING CO.,
(G. H. Spitzli pres. and gen. mgr., M. A. Spitzli v pres. and sec.), mfrs. carriage hardware, 6-10 Devereux.
Spitzli M. A., vice pres and sec Spitzli Mfg. Co., h 29 Jewett pl.
Splain Jas. F., clk N. Y. C., b 207 Morris.
Splain John, mason, h 207 Morris.
Splain John E., clk N. Y. C. RR., b 207 Morris.
Splain Maurice A., mach, b 207 Morris.
Spoden John, lab, h 150 South.
Spoden Nicholas G., waiter, h 72 Charlotte.
Spoeri Alice M., clk, b 7 Reagan pl.
Spoeri Geo. L., clk, b 7 Reagan pl.
Spoeri Jennie A., clk, h 7 Reagan pl.
Spoeri Julius, lab, h 7 Reagan pl.
Spofford Carl L., mfr, h 1109 Sunset av.
Spofford Louis J., mfr, b 1109 Sunset av.
Spohn John J., tinsmith, h 21 Orchard.
Spoody John, boxmkr, b 111 Grove pl.
Sportano Felice, lab, h 7 Gilbert.
Sposito Augustus, lab, h 100 Jay.
Sposito Salvatore, op, h 34 Second.
Sposito Vincenzo, lab, h 92½ Broad.
Sposo Rock, lab, h 23 Hubbell.
Sprague Benson W., cond, h 14 The James.
Sprague Geo. C., with Monarch Typewriter Co., b 107 Warren.
SPRAGUE HARRY D.,
With Utica Directory Publishing Co., h 41 Dudley av.
Sprague Mrs. H. D., nurse, h 41 Dudley.
SPRAGUE PARK E.,
Dentist, 178 Genesee, h 111 Seymour av.
Sprague Ward, baker, h 225 W'boro.
Sprague Wilbur B., supt of schools, h 36 Watson pl.
SPRAGUE & CO.,
High class advertising, 47 Arcade Bldg. Home Phone 499.
Spratt George H., barb, 158 Genesee, b Deerfield.
Sprau George, carp, h 31 Downer av.
Sprau Jacob G., tinsmith, b 31 Downer av.
Sprau Minnie, op, b 31 Downer av.
SPRING ANTHONY J.,
(Edward Spring & Son), 10-12 Schuyler, b 4 Hope.

Spring Dennison B., bkpr, h 124 Webster.
SPRING EDWARD,
(Edward spring & Son), 10-12 Schuyler, h 4 Hope. Home Phone 1863.
SPRING EDWARD & SON,
(Edward and Anthony J. Spring), vehicle and bicycle dealers, carriages and hardware dealers, 10-12 Schuyler. (See adv. opp, inside back cover). Home Phone 1863.
Spring Frank, carp, b 119 West av.
Spring Fred, wood wkr, b 75 Spring.
Spring John F., pntr, b 4 Hope.
Spring Michael, carp, h 75 Spring.
Spring Nicholas, lab, h 3 Platt.
Spring Philip, lab, h 3 Platt.
Spring Rose, wid Michael, h 119 West av.
Spring Sarah A., wid Fred, h 317 State.
Springer Anthony, brewery wkr, h 336 Whitesboro.
Springer Anthony, Jr., b 336 W'boro.
Springer Emma, clk, b 336 W'boro.
Springer Henry, op, h 210 Sunset av.
Springsteen Frank, formn, h 86 Schuyler.
Springsteen Minnie, op, h 225 Kossuth.
Spudie John, op, b 111 Grove pl.
Spurbeck Nettie E. Mrs., h 48 South.
Spurbeck Wm. D., RR. man, h 48 South.
Spurr Grace, teacher Albany St. School, b 202 Elizabeth.
SQUIER HERBERT N.,
PHYSICIAN AND SURGEON, OFFICE 10 WINSTON BLDG., RESIDENCE 15 EAGLE STREET. HOURS 11 TO 12 A. M., 4 TO 5 AND 7 TO 8 P. M., SUNDAYS 12 TO 1 ONLY. RES. PHONES, HOME 3057, BELL 1572. OFFICE PHONES, HOME 3186, BELL 2361.
Squire Herman D., b 13 Summit pl.
Squires John A. (Boney Brockway & Son Co.), h 194 Howard av.
Srablak Frank, lab, h 341 Wheeler av.
Sroka John, lab, h 69 Water.
Sroka Josephine, op, b 71 Water.

KELLER'S ICE CREAM IS USED AT ALL THE PRINCIPAL SODA FOUNTAINS

EMPIRE COAL CO
E. M. ANTISDEL
PHILLIP E. LEWIS
BEST GRADES OF COAL & WOOD
195 STEUBEN
HOME Phone 101

ROBERTS AND AITKEN COAL HOME PHONE 781

OUR SUITS are made to please the critical dresser. The more critical you are, the more we urge you to see them.
MAHER BROTHERS
COR. LA FAYETTE and SENECA STREETS.

W.H. GUERNSEY, MANAGER
BRANCH OFFICE
WHITEHEAD & HOAG CO.
BADGES-BUTTONS-BANNERS
P.O. BOX 334 ROME, N.Y.
BOTH PHONES 178

St. Agnes' Church (Catholic), Rev. John P. Shanahan asst priest, Blandina, cor Kossuth av.
St. Andrew's Chapel (Episcopal), Rev. J. Winslow Clarke rector, 40 Faxton.
St. Elizabeth's Hospital and Home (Franciscan Sisters), 722 Columbia.
Home Phone 515.
St. Francis de Sales' Church (Catholic), Rev. Daniel Doody pastor, Eagle, cor Summit pl.
St. Francis de Sales' Convent, 22 Summit.
St. Francis de Sales' School, 21-23-25-27 Eagle, cor Elm.
St. George's Church (Episcopal), Rev. Jesse Higgins rector, 408 State.
St. Germaine Adda M., stenog, b 302 Seymour av.
St. Germaine Frances V., stenog, b 302 Seymour av.
St. Germaine Grace, drsmkr, b 302 Seymour av.
St. Germaine James, carp, h 302 Seymour.
St. Germaine Mae, stenog, b 302 Seymour.
ST. JAMES HOTEL,
Shaw & Campbell props, 14-18 Whitesboro. Home Phone 516. Pay station 1705.
St. John Henry A., mntr, h 221 Elizabeth.
St. John's Catholic Orphan Asylum, Sister Cornelia superior, 80 John.
Home Phone 444.
ST. JOHN'S (R. C.) CHURCH,
Rt. Rev. Mgr. J. S. M. Lynch pastor, John cor. Bleecker.
ST. JOSEPH'S (R. C.) CHURCH,
Francis Lehner pastor, 704-710 Columbia.
St. Joseph's Cemetery Asso., pres F. M. Schuderer.
St. Joseph's Infant Home, Sisters of Charity in charge, Green st.
Home Phone 885.
St. Joseph's School, 234 Varick.
St. Leger George T., bridge tndr, h 37 Brinckerhoff av. **Home Phone 2508.**

THE EAGLE BREWING CO.
EXTRA FINE
ALES AND LAGER
PHONE 645

St. Leger Sarah A., mlnr, h 8 Taylor av.
St. Luke's Home and Hospital, 512 Whitesboro. **Home Phone 1562, pay station 1707. Housekeeper's office 2219.**
St. Luke's Memorial Church (Episcopal), Rev. A. L. Byron-Curtiss rector, 814 Columbia.
ST. MARY'S (R. C.) CHURCH
Rev. Joseph Lechner pastor, South cor Taylor av.
St. Mary's Church of Mt. Carmel, Rev. Joseph Formia pastor, 654 Catharine.
St. Mary's Mt. Carmel School, 201 Jay.
St. Mary's Parochial School, 159 South.
St. Mathew's German Lutheran Church, Rev. Herman A. Sperling pastor, Roberts cor Sunset av.
ST. PATRICK'S (R. C.) CHURCH,
Rev. Nicholas J. Quinn pastor, 621 Columbia.
St. Paul's Lutheran Church, Francis R. Hoffman pastor, h 68 Brinckerhoff av.
St. Peter's (R. C.) Church, Rev. Barnard Quinn pastor, Schuyler road, Reerfield.
ST. VINCENT INDUSTRIAL SCHOOL,
Brother Gregory director, 62-82 Rutger between Taylor and Third av. (See adv. index). Home Phone 797.
Staab Henry, carp, h 17½ McQuade av.
Stace Melvin, lab, b 304 Sunset av.
Stacey John, b 51 Oneida.
STACK GEORGE H.,
Treas. Utica Gas and Electric Co., h 324 Mary. Home Phone 2131.
Stack Jeremiah, janitor, h 24 Plant.
Stack John, mach, b 22 Niagara.
Stack John L., cochmn, h 374 Brinckerhoff.
Stackhouse Thos., op, h 19 Saratoga.
Stackhouse Wm. R., sec Switzer, Stackhouse & Co., h 20 Olbiston.
Home Phone Br. Ex. 84.
Stacks Albert F., emp N. Y. C., b 269 N. Genesee.
Stacks John W., lab, h 519 Conkling av.
Stacy Earl A., mach, b 58 Wetmore.
Stadler John, lab, h 53 Cornelia.
Stadler Nellie, tel op, b 53 Cornelia.
Stadler Wm., lab, b 15 Wetmore.
Stadt Charles W. Jr., lab, b 53 Walnut.
Stadt Charles W., carp, h 57 Walnut.
Stadt Emma, op, b 53 Walnut.
Stadt Fred R., decorator, h 578 Lincoln.
Stadt Lillie, smstrs, b 53 Walnut.
Stadt Phoebe, op, h 53 Walnut.
Stafford George, pntr, b 191 Miller.
Stafford Grace, b 48 West.
Stafford Harry G., pntr, h 178 West.
Stafford Hazel D., op, b 536 W'boro.
Stafford Hugh W., electr, b 95 Charlotte.
Stafford Jos., pntr, b 85 Charlotte.
Stafford Mary M., wid Dr. J. H., b 48 West.
Stafford Thomas, janitor School No. 20, h 191 Miller.

Greek Fruit Store
GENESEE, COR. PEARL.
The Best in Fruit, Nuts, Confectionery.

B. Wells & Son Co. 77-83 Genesee Street UTICA, N. Y.
LDEST AND MOST RELIABLE Dry Goods House in Centraj New York

Ford Thos., pntr, h 71 Arthur.
Staglione Frank, tailor, b 1 Montgomery.
Stahl Frederick C., bkpr, h 15 Sherman.
Stahl George, mldr, h 44 Warren.
Stahl Harriet, wid Geo., h 20 Milgate.
Stahl John, cabmkr, h 6 Capital av.
Stahl Sarah M., wid J. L., h 73 Churchill.
Stahl Wm., plmbr, b 6 Capital.
Stahley Albert M., barb, 309 Bleecker, h 24 Mill.
Stahley Frank H., clk, b 24 Mill.
Stahley Fred S., cond, h 401 South.
Stahley Mamie, op, b 24 Mill.
Stahlofer Caroline E., op, b 728 Columbia.
Stahlofer Jacob J., lab, h 728 Columbia. **Home Phone 1758.**
Stahlofer John J., op, b 728 Columbia.
Stahlofer Marg. M., op, b 728 Columbia.
Stahlofer Wm., tmstr, b 728 Columbia.
Stahlut Cath., wid Henry, b 89 Warren.
Staiano Francesco, lab, h 172 Broad.
Stainton Walter A., with Oneita Knitting Mill, h 47 Rutger. **Home Phone 3524.**
Stalanon Frank, lab, h 649 Catharine.
Staley Albert E., tmstr, h 13 Florence.
Staley Annie, op, b 86 Kossuth av.
Staley Chas. H., barn boss, h 33 Laura.
Staley Mrs. Elizabeth, h 7 Young pl.
Staley Geo., tmstr, b 13 Florence.
Staley Homer L., spec agt Franklin Fire Ins. Co., b 7 Young pl.
Staley Lela, drsmkr, b 7 Young pl.
Staley Mary, wid Geo., h 86 Kossuth av.
Staley Wm., formn, b 86 Kossuth.
Stampfer John L. (Kelley & Stampfer), h 145 Third av.
Stanbrook Charles, tmstr, h 96 John.
Stanbrook Richard, lab, b 425 South.
Stanburg Bertha, teacher U. F. A., h 44 Kanatenah. **Home Phone Br. Ex. 22.**
Standard Brass Mfg. Co. (Theo. G. Ward pres and treas, mfrs plumbing and brass specialties, 31 Catharine cor John.
STANDARD OIL CO. OF NEW YORK, (Hon. George Beatty local mgr.), office 85-87 Main. Both Phones 976.
Standard Hotel, Pierce B. Nolan prop, 110 Stark cor Hickory.
Standard Sewing Machine, Kempf Bros., 86 Genesee.
Standen George, lab, h 127 Lansing.
Standenmayer Geo., baker, h 362 Blandina.
Standin Wm. H., clk, b 51 Eagle.
Standop Ernest, carp, h 124 Howard av.
Stange Charles, op, b 27 Devereux.
Stange Curtis, plmbr, b 10 Cooper.
Stanitz Anthony, lab, h 67 Water.
Stankiewicz Antoni, shoemkr, 69 Washington, b 6 Salina.
Stantz Andrew, lab, h Sterling pl.
Stanley Earl, b 415 Whitesboro.
Stanley Henry M., clk, b 415 W'boro.
Stanley Joseph W., clk, b 415 W'boro.
Stanley Mary A., bkpr, b 415 Whitesboro.
Stanley Nellie E., vocalist, b 415 W'boro.
Stanley Wm., saloon 914 Columbia, h 407 Whitesboro.
Stanley Wm. H., stonedealer, h 415 W'boro. **Home Phone 1986.**
Stansfield Wm. H., with Utica Paper Box Co., h at Syracuse.
Stanton Frank M., tel op, b 228 Elizabeth.
Stanton Jas., op, b 542 Bleecker.
Stanton John J., fireman RR., b 683 Bleecker.
Stanton Marg't S., op, b 542 Bleecker.
Stanton Mary A., op, b 542 Bleecker.
Stanton Michael, section man, b 228 Eliz.
Stanton Michael H., lab, b 542 Bleecker.
Stanton Michael H. Jr. (Johnson & Stanton), b 542 Bleecker.
Stanton Peter E., patrlmn, h 72 Charlotte. **Home Phone 3051.**
Stanton Ray F., aligner, b 9 Warren.
Stanton Sanford E., slsmn, b 20 Hopper.
Stanton Sylvia, forelady, b 228 Elizabeth.
Stanton Thos. F., saloon 51 John, h 78 Elizabeth.
Stappenback Bertha, wid Morris, h 170 Canal.
Stappenbeck Charles, fireman, b 168 Canal.
Stappenbeck Emil, glue mfr, Canal nr. limits, h 905 Columbia.
Stappenbeck Henry, fertilizer mfr Canal nr limits h 180 do. **Home Phone 412.**
Stappenbeck Joseph, eng, h 168 Canal.
Stappenbeck Joseph C., lab, b 180 Canal.
Stappenbeck Katherine, mlnr, b 168 Canal.
Stappenbeck Lena K., op, b 168 Canal.
Stappenbeck Minnie, stenog, b 168 Canal.
STAR CLOTHING CO., (Maurice S. Meyer), 108-110 Columbia.
Star Family Laundry, John Le Favour prop, 126 Erie. **Home Phone 2556.**
Starbuck Jessie E., b 28 Spring.
Stanczewski Michael, lab, h 287 Lincoln av.
Starer Samuel, furrier, b 70 Liberty.
Starer Wolf, second hand store, 70 Liberty h do. **Home Phone 2653.**
Stark Adam, op, b 146 Taylor av.
Stark Albert, janitor, h 231 Genesee.
Stark Andrew, op, h 146 Taylor av.
Stark Anna, wid George, h 16 William.
Stark Geo. H., op, h 41 Bristol.
Stark Lena, op, b 16 William.
Stark Martin, fireman, h 360 Sunset av.
Stark Mary, op, b 146 Taylor av.
Stark Theresa, wid John, b 49 Oswego.
Starlaczk Frank, lab, h 46 Nichols.
Starman Israel, tailor, h 11 Charles.
Starman Joseph, tailor, b 117 Water.
Starman Morris, pdlr, h 117 Water.
Starman Samuel, dairy and grocer, 117 Whitesboro h do.
Starmock Victor, op, b 7 Salina.
Staroske Henrietta, wid Julius, h 14 Gold.

PRYOR'S ART ROOMS 191 GENESEE ST

...HAPPY THOUGHT STOVES AND RANGES...
Every Range Guaranteed Has No Equal as a Baker Sold in Utica for Fifty Years
BANNIGAN & COOPER Home Phone 620 Bell Phone 848
8 AND 10 DEVEREUX ST

A good Mortgage is a good investment, but be sure it IS good before you accept it. We guarantee the accuracy of our searches

Central New York Abstract and Title Co.
27 Elizabeth Street - - Utica, N. Y.

THE EAGLE BREWING CO. EXTRA FINE ALES & LAGER PHONE 645

Starr Clark B., teacher U. F. A., h 220 Neilson.
Starr Edw., lab, b 118 Mandeville.
Starr Simon J., op, h 81 Oswego.
Starr Simon S., janitor, b 118 Mandeville.
Starring Jacob H., carp, h 41 Square.
Starring Mary, wid D. J., b 41 Square.
Start Bessie, clk, b 83 Cornelia.
Start George F., op, b 524 Bleecker.
START LESTER J.
Wholesale produce 21-23 Catharine, h 83 Cornelia. Home Phone bus 184, res 2038.
Start William, clk, b 83 Cornelia.
Start W. Henry (Field & Start), h 9 Clinton pl. Home Phone 466.
Stasilatti Arga, lab, b 549 Bleecker.
Stasyk Stanislaw, saloon 8 Canal, h do.
Stasyk Joseph, lab, b 8 Canal.
State Mutual Life Insurance Co. (W. H. Shaw gen agt), 26-27 Clarendon Bldg.
STATE OF NEW YORK DEPARTMENT OF AGRICULTURE
(Clayton E. Sacket asst commissioner), 44 Arcade Bldg. Bell Phone 882.
Statina John, lab, h 7 Salina.
STAUNTON FLORENCE I., M. D.
14 Cottage, h do.
Home Phone 865. Bell Phone 396.
Staunton John A. Rev., h 14 Cottage.
Staunton Robert, tmstr, h Lux Bldg.
Staunton Robert E., lab, h Deerfield.
Staunton Wm. J., shoemkr 16 William, h do (Staunton, see Stanton).
Stauring Elmer C., slsmn, b 168½ Schuyler
Stauther Joanna, b 1130 Bleecker.
Stavaraglia Ferdiano, cook Masonic Home.
Stearns Conway, tailor, b 54 Main.
Stearns George C., brkmn, b 90 Elm.
Stearns George D., eng, h 142 Seymour av.
Stearns John, trnmn, b 116 Park av.
Stearns Peter, h 1205 Sunset av.
Steates Andrew W. (Steates & Ryan), h Schuyler rd, Deerfield.
Steates Andrew W. Jr. (A. W. Steates & Co.), h Schuyler rd, Deerfield.

COMMERCIAL COLLECTION CO.
COLLECTIONS MADE IN EVERY STATE
— 91 ARCADE —

Steates A. W. & Co. (Andrew W. Jr.), typewriters and supplies, 201 Bleecker. Home Phone 1124.
Steates Catharine, wid John, h 70 Eagle.
Steates Charles C., eng, h 123 Schuyler.
Steates George H., uphlstr, h N. Genesee.
Steates George Jr. (Holden & Steates), b N. Genesee.
Steates J. Edward, coremkr, b 70 Eagle.
STEATES & RYAN
(Andrew Steates and Wm. F. Ryan), furniture, 219-221 Bleecker.
Home Phone 490.
Stebbins Sarah M., asst H. of G. S.
STEBER BENJAMIN
Lawyer, 47 Arcade Bldg., also sec Utica Directory Pub. Co., residence 104 Rutger. Home Phone res 462, bus 499.
STEBER BERNARD T.
Pres Steber Machine Co., h 133 Howard.
Steber Charlotte O. (Steber Millinery Co.), h 104 Rutger.
Home Phone res 462, bus 234.
STEBER HENRY A., HON.
Dentist 519 Columbia, h do.
Steber Machine Co. (B. T. Steber pres, W. E. Lewis vice pres, John C. Fulmer sec, Jacob Agne treas), mfrs knitting machines, 171-179 Blandina.
Steber Marguerite, wid Antoine, b 519 Columbia.
STEBER MILLINERY COMPANY
(Charlotte O. Steber), importers and manufacturers of ladies' and children's millinery, 17 Blandina nr Genesee.
Home Phone 234.
Steber Walter, clk, b 148 Park av.
STEDMAN FRANCIS W.
Pres Tacks Mfg. Co., 117 West, h 82 Oneida. Home Phone bus 795, res 1120.
Stedman Fred H., trav, h 17 Avery pl.
Stedman Jesse B., carp, h 181 Kemble.
Steele Allen D., lawyer, h 14 Springate.
Steele Andrew, grocer 113 Water, h do.
Steele Charles S., bkpr, b 252 Court.
Steele Flora E., teacher School 21, b 46 Mathews av.
Steele Henry, mldr, h 252 Court.
Steele Mary J., wid Abram, b 108 Mary.
Steele Willard, pntr, h 230 Miller.
Steenburgh William J., op, h 53 Mathews. (Steenburgh, see Steinbergh, also Steinburg).
Steere Caroline F., stenog, b 13 Summit pl.
Steere Lena, op, h 73 John.
Stefano Benjamin, cigar dlr 426 Bleecker, b 438 do.
Steffen August J., hotel and family liquor store 44½ Kirkland, h 46 do.
Steffen Charles C. Jr., tailor, h 48 Hickory.
Steffen Charles T. F., h 5 Maple.
Steffen Edward, clk, b 46 Kirkland.
Steffen Fred, ctr, b 5 Maple.

SUTORIUS BROS., — HATTERS. — 116 COLUMBIA ST.

WILLIAM BLAIKIE COMPANY
Prescription Druggists
Utica, N. Y.

DRUGS AND CHEMICALS

Utica School of Commerce
ONEIDA NATIONAL BANK BLDG. T. J. RISINGER, Prin'l

Steffen Helena, op, b 46 Kirkland.
Steffen William, driver, h 1 Maple.
Stegman August, blksmth, h 6 Wiley.
Stegman Emil O. A., carp, b 395 Dudley av.
Stegman Fred W., op, h 44 Washington.
Stegman George E., carp, b 815 Genesee.
Stegman Henrietta, dom, b 13 Henry.
Stegman Lillian, op, b 13 Henry.
Stegman Peter, lab, h 395 Dudley av.
Steidle George, shoemkr 16 Clinton, h do.
Stein Alexander, boots and shoes 160 Brinckerhoff av, h do.
Stein Anna H., smstrs, b 160 Brinckerhoff.
Stein Charles, policeman, h 318 Brink'hf.
Stein Conrad A., op, h 345 Brinckerhoff av.
Stein Edna C., clk, b 318 Brinckerhoff av.
Stein Eugene C., bartndr, b 86 South.
Stein Frank C., tailor, h 91 Taylor av.
Stein George C., fireman, h 234 Howard av.
Stein George A., carp, h 142 Square.
Stein Grover, tmstr, b 36 Broad.
Stein's Lunch Room, 253 Bleecker.
Stein Nathan, pdlr, h 6 Roberts la.
Stein Olive H., clk, b 318 Brinckerhoff av.
Steinbacher Wm. H., toolmkr, h 38 Bell av.
Steinbeig Anna, wid John, h 21 Nichols.
(Steinberg, see Steenbergh).
Steinbrecher Emma, mlnr, b 21 Court.
STEINBRECHER GEORGE
Iron fences and fire escapes 801 Columbia, h 290 Whitesboro. Home Phone 469. (See adv index).
Steinbrecher Georgiana, op, b 240 W'boro.
Steincamp Edward, driver, b 103 Dudley av
Steinhauser John, baker, h 35 Faass av.
Steinhorst Charles, tailor, h 114 Taylor av.
STEINHORST EMIL
Heating, tin and metal work 123 Square, h do. (See adv index). Home Phone 732.
Steinhorst Emma B., tel op, b 114 Taylor av. **Home Phone 2800.**
Steinhorst Fred, tinsmith, b 123 Square.
Steinhorst Louisa, drsmkr, b 114 Taylor av.
Steinhorst Theo., tinsmith, b 123 Square.
Steinmayer Charles G. (Muddeman & Steinmayer), h 41 Linwood pl.
Steinmayer Jacob, tailor, h 95 Nichols.
Steinmayer Mary, b 95 Nichols.
Steinmayer Minnie, op, b 95 Nichols.
Steliski Andrew, weaver, b 54 Schuyler.
Stell Barney Mrs., h 1717 Bleecker.
Stelloto Joseph, lab, h 95 Elizabeth.
Stelter Albert, carp, h 9 City.
Stelter John, carp, h 137 Schuyler.
Steltzner Otto, op, b 24 S. Hamilton.
Stemmer Alvina, mlnr, h 90 Roberts.
Stemmer Andrew, cigarmkr, h 411 Columbia
Stemmer Charles, box mkr, b 109 Erie.
Stemmer Louis, ins agt, h 90 Roberts.
Stemmer Mary, hskpr, b 109 Erie.
Stemmer Mary R., b 90 Roberts.
Stemmer Michael Jr., broom mkr, h 109 Erie.
Stendel Gustave E., civ eng, b 235 Mary.

Steber
MILLINERY
BLANDINA STREET, NEAR GENESEE,
UTICA, N. Y.
ARTE ET INDUSTRIA

Stenger Albert, fireman, h 313 Sunset av.
Stenson John H. Mrs., h 33 Broad.
Steph Charles, mach, b 49 Oswego.
Steph Frederick, farmer, h Trenton rd, Deerfield.
Steph John F., ptrlmn, h 33 Newell.
Steph Matilda, h 49 Oswego.
Steph William H., fireman, b 49 Oswego. **Home Phone 3294.**
Stephens Elizabeth Mrs., h 12 Newell.
Stephens Edward B., h 10 Pearl.
Stephens Edward B., trav, h 101 Kemble.
Stephens Edward J., physician and surgeon 11-12 Winston Bldg., h 120 Elm. **Home Phone res 1225, bus 56.**
Stephens Frank E., trav, h 131 Miller.
Stephens G. Edw., mtrmn, h 617 Neilson.
Stephens Herman F., ctr, b 662 Mary.
Stephens Lester, ppr hgr, h 26 Thorn.
Stephens Sara J., teacher James St. School, b 12 Newell.
Stephens Sidney A., trav, h 187 Oneida.
Stephens William R., shpg clk, b 10 Pearl.
Stephenson Chas., shpg clk, b 88 Blandina.
Stephenson Charles H., prntr 212 Bleecker, h 60 Charlotte. **Home Phone 2963.**
Stephenson Earl W., clk, b 19 Tracy.
Stephenson Fred G., carp, h 19 Tracy.
Stephenson Maude S., dom, b 62 Broad.
Stephenson Mildred, clk, b 60 Charlotte.
Stephenson Robert L., tinsmith, h 19 Union.
(Stephenson, see also Stevenson).
Steppens Isabella, wid Jos., h 16 Reagan pl.
Steppens John H., dist agt N. A. Acc. Ins. Co., b 16 Reagan pl.
Sterabak John, lab, h 89 Spring.
Sterling Amy, chief supervisor S. H.
Sterling Edward L., clk, b 198 Blandina.
Sterling Joseph E., grocer 145 Mary, h 198 Blandina. **Home Phone bus 2582, res 2079.**
Sterling Joseph H., clk, b 198 Blandina.
Sterling Lester A., clk, b 198 Blandina.
Sterling Sarah, smstrs S. H.

131 GENESEE
THE
FRANTZ
LADIES AND GENTLEMEN
INN
131 GENESEE

BARTEL'S BREWING CO., Lager Beers, Ales and Porter | GEO. BINGEL Agent | Conkling Ave., cor. Leah

WOOLEN CLOTHS AND TAILORS' TRIMMINGS
R. J. GUCKEMUS, 414 VARICK STREET UTICA, N. Y.

SEE PAGE 15

JOHN A. ROBERTS & CO.,
THE LARGEST and LEADING DRY GOODS and CARPET HOUSE IN UTICA.

H. J. BRANDELES,
HEATING - PLUMBING
AUTOMATIC SPRINKLER
EQUIPMENTS.
101 LA FAYETTE ST.

Stermont Margaret, op, b 7 Salina.
Stern Meyer, bakery 1 Broadway, h do. **Home Phone 2933.**
Stern Joe, lab, h 96 Nichols.
Stern Robert, eng, h 297 Kossuth av.
Sternberg Wolf, tailor, h 92 Whitesboro.
Stetenbauer Catherine, lndrs S. H.
Stetenbauer Kath., wid John, h 9 Sickenberger pl.
Stetson Clarence (Harvey & Stetson), h 226 James. **Home Phone 3362.**
Stetson Louwlyn N., electr, h 61 Wetmore.
Stetson Olive, op, b 61 Wetmore.
Stetson Robert, shpg clk, b 61 Wetmore.
Stetter Charles, stone ctr, h 157 Mohawk.
Stetter Frank D., ptrlmn, b 157 Mohawk.
Stetter Frederick, carp, b 157 Mohawk.
Stetter Henry D., slsmn, h 20 McQuade.
Stetter Lena, op, b 163 Mohawk.
Steuben Pharmacy (Thos. J. McIncrow prop), cor Grove pl and Steuben. **Home Phone 834.**
Stevaroglia Louis, chef M. H., h 229 Rutger
Steven William, lab, b 548 Bleecker.
Stevener George, ctr, b 18 Hart.
Stevener Henry, cigarmkr, h 7 Parker.
Stevener John, lab, b 7 Jefferson av.
Stevener Nicholas, cigar mkr, h 325 Sunset.
Stevener W. Nicholas, clk, b 325 Sunset av.
Stevens Anna C., slslady, h 199 Park av.
Stevens Bertha, op, b 30 Albany.
Stevens Charlotte, b 1205 Sunset av.
Stevens Electa Mrs., h 32 Faxton.
Stevens Eliza, wid Wm., h 30 Albany.
Stevens Emma, wid Judson T., h 89 Blandina.
Stevens Erastus R., eng, b 30 Albany.
Stevens George P., agt, b 21 Lansing.
Stevens George W., h 117 John.
Stevens J. B., night clk Bagg's Hotel, b do.
Stevens Lavern, mach, b 842 Mary.
Stevens Lee, carp, h Deerfield Corners.
Stevens Leslie, ppr hgr, b Deerfield Corners
Stevens Walter N., lab, h 3 Lock.
Stevens William C., treas and mgr Stevens & Lockart Co., h 18 Summit pl. **Home Phone 1784.**

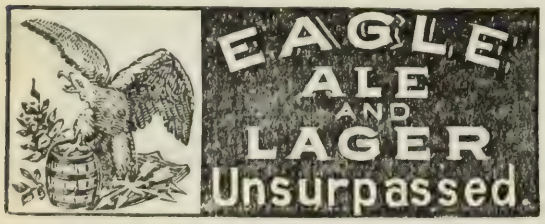

Stevens William H., clk, h 180 Howard av.
Stevens & Lockart Cigar Co. (John D. Turnbull pres, Wm. C. Stevens treas and mgr, John J. Halstab sec), 33 Charlotte. **Home Phone 2679.**
Stevenson Helen J., wid Wm., h 83 Kossuth
Stevenson Luther D., foremn, h 65 Mohawk.
Stevenson Maxwell J., clk St. James Hotel, h 74 Green.
(Stevenson, see also Stephenson).
Stewart Allan T., h Olbiston.
Stewart Arthur M. (Stewart & Martin), h 178 Seymour av.
Stewart A. T., designer 28 Main, h Olbiston. **Home Phone Br. Ex. 70.**
Stewart Bridget, op, b 41 Potter av.
Stewart Building, 189-191 Genesee.
Stewart Charles (Parker & Stewart), h 175 Schuyler.
Stewart Elliot H., title examiner, h 9 High.
Stewart James, fireman, h 41 Potter av.
STEWART & MARTIN (A. M. Stewart and W. J. Martin), props Sample Shoe Parlor, 170 Genesee.
Stewart V. B., 5-6-7 Stewart Bldg., h 139 Park av.
Stewart William W., clk, b 9 High.
Stewart William C., plmbr, h 235 Rutger.
Stiefvater Albert, electr, b 75½ Steuben.
Stiefvater Albert M., confr 304 Sunset av, h do.
Stiefvater Ann, op, b 29 Hope.
Stiefvater Barbara, wid Sigmund, h 414 Whitesboro.
Stiefvater Catherine, op, h 328 Wager.
Stiefvater Edward G., electr, h 23 Walnut.
Stiefvater Elizabeth F., clk, b 573 W'boro.
Stiefvater George J., op, h 3 Schuyler.
Stiefvater Johanna F., wid Primus, h 581 Whitesboro. **Home Phone 3066.**
Stiefvater John, let car, h 573 Whitesboro.
Stiefvater John J., op, h 3 Schuyler.
Stiefvater Joseph, lab, h 29 Hope.
Stiefvater Mayme C., clk, b 573 W'boro.
Stiefvater Nellie E., op, b 99 Canal.
Stiefvater Nicholas, lab, h 29 Hope.
Stiefvater, Peter J., cap mkr, b 99 Canal.
Stiefvater Rose Mrs., h 3 Schuyler.
Stiefvater Walter, stage mgr Shubert Theater, b Hotel Martin.
Stiefvater William, op, b 29 Hope.
STIEFVATER WILLIAM J. Undertaker and funeral director 712 Columbia, h do. Home Phone 389.
Stiegler Eliz., wid Daniel, h 52 Potter av.
Stiegler Emma, b 52 Potter av.
Stienmetz Anthony, lab, h 16 Warren.
Stiles Priscilla A., stenog, b 36 West.
Stillman Ida B., bkpr, b 31 Blandina.
Stocco Joe, men's furnishings 674 Bleecker, h do.
Stocco Paolo, lab, h 522 Catharine.

CROWE & MARTIN, Florists, 221 Genesee cor. Blandina Sts. Both Phones.

Utica Paper Box Co.
35-37-39-41 LIBERTY ST.
C. N. Y. Phone 164-A. Home Phone 164.
KNIT GOODS,
CONFECTIONERY
WEDDING CAKE
BOXES

Anyone can secure PURE CITY RESERVOIR ICE in *whatever* quantities they desire from us.

Utica Ice Company

Both Phones 165. 152 Kemble Street.

Stock Joseph (Stock & Donovan), h 109 Court.
Stock & Donovan (Jos. Stock and Daniel Donovan), saloon, 460 Columbia.
Stockberger George A., h 745 Mary.
Stocker Constantine, brkmn, h 51 Churchill.
Stocker Frank J., con, h 15 Barnes av.
Stocker Henry, mach, h 56 Stark.
Stocker John C., carp, h 86 Albany.
Stocker Martin, boiler mkr, h 4 Haak.
Stockhausen Charlotte, German teacher, b 14 Taylor av.
Stockhausen Emil F. P., bkpr, h 14 Taylor.
STOCKHAUSER NICHOLAS
Steward Arcanum Club, also caterer 29-33 Devereux, h 110 Mary. (See adv index).
Stocking Emma, b 249 Genesee.
Stocking Frances, b 249 Genesee.
Stockwell Frank M., ctr, h 24 Addington pl.
Stoddard Charles G., asst supt Pru. Ins. Co., h 85½ Cooper.
Stoddard David C., trav, h 34 Jewett pl.
Stoddard Edward S., b 118 Park av.
Stoddard George E., playwright, b 349 Genesee.
Stoddard Janet L., hair dresser and manicurist 2-3 I. A. Williams Bldg., h do.
Home Phone 1199.
Stoddard Mary E., wid E. J., h 349 Genesee.
Stoddard M. Louise Mrs., h 118 Park av.
Home Phone 1202.
Stoddard Silas, popcorn, b 69 Parker.
Stoeber Elizabeth, wid Frederick, h 33 City.
Stoetzner Clara K., drsmkr, b 714 Genesee.
Stoetzner Edward T., florist, b 714 Genesee.
Stoetzner Theo. K., contr and bldr, h 714 Genesee.
Stohr Ferdinand, baker, h 351 Blandina.
Stoio Anthony, lab, h 119 Water.
Stoio Louis, lab, b 119 Water.
Stokes Mary, wid Pat'k, b 24 Addington pl.
Stokes Thomas F., plate prntr, h 24 Addington pl.
Stokes William F., slsmn, h 98 City.
Stolarzk Stanislaus, lab, h 6 Morris la.
Stolpmann Charles, mach, b 260 W'boro.
Stolpmann Frank, h 260 Whitesboro.
Stolpmann Henry, eng, b 81 Warren.
Stolzel Michael, saloon 65 John, h do.
Stone Abraham, clk, b 55 Broad.
Stone Arthur W., trav, h 69 Kemble.
Stone Charles W., b 1205 Sunset av.
Stone David, pdlr, h 46 Seneca.
Stone David, h 55 Broad.
Stone David, new and second hand furniture 11 Broadway, h do.
Stone Harry, col, b 63 Whitesboro.
Stone Henrietta, buyer, b 10 Seward av.
Stone Jane A., wid Alfred, b 139 Howard av
Stone Julius, clk, b 88 Whitesboro.
Stone Louis, pntr, b 63 Whitesboro.
Stone Louis W., tailor, h 42 Whitesboro.

MURPHY THE JEWELER
2 BLANDINA ST. OPP. CITY HALL

Stone Max, bakery 92 Whitesboro, h do.
Stone Mier, second hand goods 63 Whitesboro, h do. **Home Phone 1801.**
Stone Rebecca, clothing etc., h 55 Broad.
Stone Samuel, grocer 88 Whitesboro, h do.
Stone Solomon, loan office 339 Bleecker, h 55 Broad. **Home Phone 2905.**
Stone William D., civ eng 9 Mann Bldg., h at Whitesboro.
Stone William G., civ eng 9 Mann Bldg., h at Whitesboro.
Home Phone 454, res W. 702.
Stone Yetta, clk, b 55 Broad.
Stoner Edward T., plmbr, h 100 Steuben.
Stoner Mabel H., nurse, b 274 South.
Home Phone 3166.
Stoner Sarah, wid John, h 274 South.
Stopera Frank, lab, h 5 Johnson.
Stopiello Felix, lab, h 84 Elizabeth.
Stopper Bessie, wid Wm., h 149 Elizabeth.
Stopper Charles, op, b 149 Elizabeth.
Stopper William, op, b 487 Seymour av.
Stopper William J., ppr hngr, h 19 Charles.
Storandt William J., mtrmn, h 701 Mary.
Storch George, horse dealer, h 167 W'boro.
Storch Mary, wid Henry A., b 206 Howard.
Storey John M., janitor, h 58 Tracy.
Storey Monroe E., trav, h 44 Scott.
Home Phone 2133.
Storey Myron A., foremn, h 606 Sunset av.
Home Phone 3281.
Stork George, mech, b 901 Columbia.
Stork Hirlanda, wid Daniel, h 6 Wiley.
Stork Sophia, op, b 6 Wiley.
Storkmeyer Alfred, tailor, h 158 Schuyler.
Storms Arthur C., trav, h 400 Rutger.
Home Phone 2427.
Storms Fred I., bkpr, h 33 Henry.
Storms John, cond, b 8 Cooper.
Storms Mabel G., h 326 State.
Storrs Edward, ppr hngr, h 51 N. Genesee.
Storrs William M., b 1116 Sunset av.
Stott Albert, lab, b 23½ Kemble.
Stotzer Alfred, b 178 Whitesboro.
Stoudter Anna, clk, h 1130 Bleecker.
Stout Dr. Edw. G., 2d asst supt S. H.
Stout I. Pearl, nurse, b 21 Waverly pl.
Stover Jennie, op, b 1006 Bleecker.
Strader Charles R., uphlstr, b 24 Knox.
Strader Catherine, wid Chas., h 24 Knox.
Strader Mary D., op, b 24 Knox.
Strader Rebecca C., op, b 24 Knox.
Strouch Edward, linemn, b 61 N. Genesee.
Stradling Clara E., stenog, b 15½ William.

THOMAS BREEN CO 92 LAFAYETTE ST PLUMBING

Maher Brothers

.. MEN OF FASHION ..
are invited to inspect our suits. The distinctive models and beautiful and exclusive patterns will surprise and please you.

Corner LaFayette & Seneca Sts.

P. W. Schneider
Heating and Ventilating
Estimates Furnished. Both Phones. Devereux Block.
When you are buying a
Heating Apparatus
BUY THE BEST.

MUSIC IN ALL BRANCHES
CONSERVATORY OF MUSIC
ELOCUTION AND LANGUAGES

STRADLING EDMUND W.
Pres Stradling Plumbing and Heating Co., h 15½ William.
Stradling Elizabeth, wid Edmund J., h 15 William.
STRADLING PLUMBING & HEATING CO.
(Edmund W. Stradling pres, W. C. Ballda treas), 50 Genesee. (See adv index). Home Phone 40.
Strait William M., op, h 368 Jay.
Stramm Edward, op, h 803 Tilden av.
Strassberger Annie, op, b 9 Andes av.
Strassberger Frank, clk, b 9 Andes av.
Strassberger Frank X., lab, h 9 Andes av.
Strassberger Mary, op, b 9 Andes av.
Strassberger Theresa, op, b 9 Andes av.
Stratton Edith M., b 158 Webster av.
Stratton George D., stock clk, h 90 Seymour
Stratton Joseph D., ex mess, b 158 Webster.
STRATTON ROBERT T.
PHOTOGRAPHER, GEMS, CRAYONS, OUT-DOOR VIEWS, COPIES FROM OLD PICTURES AND ENLARGEMENTS, ALL IN PERMANENT FINISH, 126-128 GENESEE, H 158 WEBSTER AV.
Strauss John C., fireman, b 4 McVean.
Strauss Josephine, op, b 4 McVean.
Strauss Mary, wid Frank, h 4 McVean.
Strauss Ollie E., op, b 4 McVean.
Strauss Rosa, b 407 Sunset av.
STREET IRVING W.
Long Island real estate investments and bonds, 8-10 Stewart Bldg., h 1 Clark pl. Home Phone 3262.
Streeter's Market (Wells J. Streeter prop), 418 Columbia. Home Phone 2273.
Streeter Viola T., wid Francis, h 104 Washington.
Streeter Wellington, op, h 33 Hubbell. Home Phone 3453.
Streeter Wells J., prop Streeter's Market, h 431 Columbia.
Streeter William, lab, h 315 Jay.
Streichert Adeline, op, b 23 Union av.
Streichert Carl F., tailor 102 Bleecker, b 23 Union av.
Streichert Emma, b 23 Union av.
Streichert Otto C., presser, b 23 Union av.
Streiffler Emil, lab, h 49 Parker.
Stressel Bertha, pupil nurse St. Elizabeth's Hosp., b 52 Warren.
Stressel Charles J., foreman, h 52 Warren.
Streun Susie, wid John, b 11 Thomas.
Strewing Leon, op, b 891 Bleecker.
Strick John P., brewery wkr, h 43 Edwards. Home Phone 2891.
Strife Anna, waitress, b 45 Blandina.
Strife Laura, op, b 33 Jefferson av.
Strife Michael J., lab, b 62 Broad.
Stringer Cory R., mach, h 36 Spring.
Stritt Joseph, mason, h 44 St. Vincent.
Stritt Louisa, tlrs, b 44 St. Vincent.
Strobel Clara, op, b 158 Schuyler.
Strobel Lawrence, lab, h 158 Schuyler.
Strobel Vaughn D., nurse S. H.
Stroebel Anna C., bkpr, b 10 Aiken.
Stroebel Charles M., ins agt, b 10 Aiken.
Stroebel Fred A., trnmn, b 116 Parker.
Stroebel F. J., com trav, also sec Hart & Crouse Co., h 21 Summit pl. Home Phone 2616.
Stroebel George M., h 10 Aiken. Home Phone 3225.
Stroebel William L., drghtsmn, h 113 Brinckerhoff av.
Strom Jacob, b 20 McVean.
Strong Blanche, teacher School No. 21, b 104 John.
Strong Martin S., foreman, h 11 Humbert.
Strope George, op, b 315 Lincoln av.
Strope Henry, op, b 112 Taylor av.
Strope Howard, lab, b 112 Taylor av.
Strope William M., h 112 Taylor av.
Strotcher Joseph Rev., pastor Hope Chapel, h 64 Broad.
Stroup Irving, plmbr, h 4 Elm.
Stroup William H., barber, h 44 Elm.
Struve Henry, carp, h 221 Elizabeth. Home Phone 3170.
Struve Rose C., mlnr, b 221 Elizabeth.
Struve William A., plmbr, b 221 Elizabeth.
Stryker Carolyn K., stenog, b 8 Linwood.
Stryker Stephen S., millwright, h 8 Linwood
Stuber Albert, op, h 103 Albany.
Stuber Anna L., clk, b 53 Mohawk.
STUBER B. FRANK
Cigars, tobacco, newsdealer, baked goods and confectionery, post cards, 60 Albany, h do.
Stuber Charles, sexton, h 213 Nichols.
Stuber Edward, foreman, b 4 McQuade av.
Stuber Elizabeth M., mgr, b 940 Bleecker.
Stuber Ellen, wid Nicholas, h 53 Mohawk.
Stuber Frederick, mldr, h 940 Bleecker.
Stuber George E., op, b 213 Nichols.
Stuber Jacob, tinsmth, b 430 Blandina.
Stuber John Jr., lab, b 114 Mandeville.
Stuber K. Leona, drsmkr, h 111 Howard av.
Stuber Marg., wid Frank B., h 60 Albany.
Stuber Marion E., op, b 213 Nichols.
Stuber Martha, wid Benj., h 60 Stark.
Stuber Martha, wid John, h 114 Mandeville.
Stuber Mary, b 60 Albany.
Stuber Stephen, tinsmith, h 329 Kossuth av
Stuber Stephen J., btchr, h 137 Eagle.
Stuber William H., stocker, h 125 Kemble.

Fine Assortment, Low Prices. JONES, HOUSEFURNISHING STORE, 225-227 Columbia St. Home Phone 1625.

ELECTRIC WIRING
Ballda Electric Co.
229 GENESEE STREET.

EYES Having Defects we correct with Lenses.
KENNEY S, Opticians, 232 Genesee St., Utica Home 'Phone 1230.

Stucker Martin, boilermkr, h 13 Clinton.
Stucky Jacob, carp, h 178 Mohawk.
Stuczka Sophia, grocer 81 Spring, h do.
Studio De Mallett (Malley Bros props), portraits by photography, 54 Gardner Bldg.
Studnioss John, lab, h 12 Davis av.
Studok Yetvidk, lab, b 4 Breeze.
Studor Adelaide, wid Philip, h 14 George pl.
Studor Anita F., music teacher, b 14 George pl.
Studor Ray E., b 14 George pl.
Stukey Cris H., carp, h 71 Leeds.
Sturd Thomas, lab, h 4 Hoyt.
Sturges D. R., chef S. H., h 5 Steuben.
Sturges Henry G., mgr Utica Suspender Co., h 118 Elm. **Home Phone 3554.**
Sturges Lovette, b 45 Cooper.
Sturtevant Maurice F., spec agt, h 54 Watson pl.
Stuzinsky John, lab, h 7 Salina.
Stutley Frank, bartndr, b 46 LaFayette.
Stvizt Pateniono, lab, h 11 Potter av.
Suberoalosky Joseph, lab, b 55 Water.
Suder Peter, op, h 265 Lincoln av.
Sugarman Morris, jeweler, b r 63 W'boro.
Sugarman Wolf, carp, h r 63 Whitesboro.
Suits Clarence, mach, b 126½ Mary.
Suits Minerva E., op, h 55 John.
Sullivan Anna, wid Wm. P., h 54 Albany.
Sullivan Anna, op, b 1201 Bleecker.
Sullivan Anna B., wid John B., nurse, 255 Lansing.
Sullivan Armond, lndrymn, b 306 W'boro.
Sullivan Catharine, b 28 Kemble.
Sullivan Catharine, b 7 Humbert av.
Sullivan Clarence, op, b 2 Winner av.
Sullivan Cornelius J., h 306 Conkling av.
Sullivan Daniel, mason, b 147 LaFayette.
Sullivan Daniel J., pres Sullivan & Slauson Co., h 28 Kemble. **Home Phone 2448.**

SULLIVAN DANIEL J.
Chief Engineer Utica Fire Dept., Police Station, h 7 Humbert av.

Sullivan Dennis, grocer 311 Jay, h 656 Bleecker.
Sullivan Ellen, op, h 658 Bleecker.
Sullivan Francis J., lab, h 95 Jefferson av.
Sullivan George, box mkr, h 430 Columbia.
Sullivan Grant, waiter, h 163 Whitesboro.
Sullivan Hannah, b 30 Taylor av.
Sullivan Henry E., op, b 95 Jefferson av.
Sullivan Ida M., op, b 43 Taylor av.
Sullivan James, op, b 430 Columbia.
Sullivan James A., mail clk, b 28 Brinckerhoff av.
Sullivan Jas. C., shpg clk, b 7 Humbert av.
Sullivan Jas. T., linemn, b 95 Jefferson av.
Sullivan Jane M., bkpr, b 28 Kemble.
Sullivan Joseph N., firemn No. 2, h 7 Humbert av.

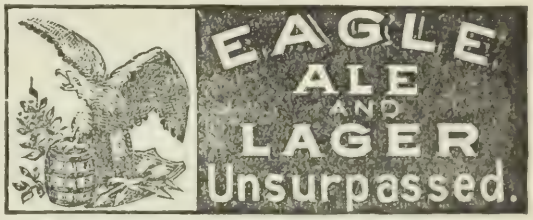

Sullivan Julia A., op, b 7 Humbert av.
Sullivan Margaret, wid John, op, h 95 Jefferson av.
Sullivan Margaret, b 97 Washington.
Sullivan Martin I., mgr, b 527 Blandina.
Sullivan Mary, wid Daniel, h 105 Nichols.
Sullivan Mary, asst cook S. H.
Sullivan Mary, wid Michael, h 48 Main.
Sullivan Mary A., music teacher 24 Frances h do.
Sullivan Michael, lab, h 58 Kossuth av.
Sullivan Michael F., lab, h 214 Tilden av.
Sullivan Minnie, waitress, b 33 Whitesboro.
Sullivan M. Elizabeth, stenog, b 78 Eagle.
Sullivan M. J., bkpr, b 101 Park av.
Sullivan Nora, cook 684 Genesee.
Sullivan Owen E., b 28 Kemble.
Sullivan Patrick, lab, b 306 Conkling av.
Sullivan Philip, electr, h 26 Stark.
Sullivan Timothy L., fireman, b 43 Taylor.
Sullivan William, RR. man, b 48 Main.
Sullivan William H., RR. man, h 48 Main.

SULLIVAN W. J. TRUCKING CO.
(J. Thomas Hornung mgr), 2-4 Hotel St. Both Phones 1216. (See adv index).

Sullivan William J., carp, b 95 Jefferson av.

SULLIVAN & SLAUSON CO.
(Daniel J. Sullivan pres, John G. Slauson sec and treas), druggists, 158-160 Genesee. Home Phone 543.

Sulteski Cath., wid John, b 281 Lincoln av.
Sultenfuss Angelus, wid J. W., h 171 Dudley av.
Sultenfuss Regina, clk, b 176 Dudley av.
Sumberg Abram, lab, h 14 Charles.
Sumberg Anna, b 103 Whitesboro.
Sumberg Charles (Utica Smelting and Refining Works), also junk, 8 Charles, h 103 Whitesboro. **Home Phone 1915.**
Sumberg Louis, clk, b 103 Whitesboro.
Sumberg May, candy pkr, b 103 Whitesboro.
Sumberg Sam L., grocer 168 W'boro, h do.
Sumberg Sam, trav, b 103 Whitesboro.

Patents==FRED W. BARNACLO, MANN BUILDING, UTICA, N. Y.

COAL EMPIRE COAL CO E. M. ANTISDEL PHILLIP E. LEWIS 195 STEUBEN HOME PHONE 101

Some of the Best Tailors in the country HAVE CUT AND DESIGNED THE SUITS THAT WE WILL SHOW YOU.
MAHER BROTHERS, Cor. LA FAYETTE and SENECA STREETS

PICTURE FRAMES MADE TO ORDER. G. Fred Lochner, 75 SOUTH STREET. HOME PHONE 2597.

Sumberg Sol, trav, b 103 Whitesboro.
Summa Angelo, lab, h 125 Elizabeth.
Summa Gaitano, lab, h 551 Bleecker.
Summa Joseph, lab, h 551½ Bleecker.
Summa William S., mtrmn, h 849 Bleecker.
Summit Park, Oriskany.
Pay Station W. 128.
Sunderland Charles, lab, b 169 Rutger.
Sunderland Marcus A., preparer of extracts 19 Hobart, h do.
Sunderland Sarah, op, b 169 Rutger.
Sunderland Thomas, wtchmn, h 169 Rutger.
Sunderland Thos. Jr., shpg clk, h 7 McVean
Sunderland Walter K., vocalist, b 28 Jefferson av.
Superintendent of Public Schools, office 13-15 Elizabeth. **Home Phone 523.**
Supervisors' Chambers, Court House.
Supino Nicola, shoemkr, h 170 Broad.
Supitkowski Joe, op, h 142 Whitesboro.
Suppa Frank, lab, h 4 Mohawk.
Suppe Francesco, lab, h 763 Catharine.
Supple Adelaide G., clk, b 84 Lansing.
Supple Grace I., bkpr, b 84 Lansing.
Supple Thomas, mach, b 84 Lansing. **Home Phone 2487.**
Supple William J., h 84 Lansing.
Supreme Underwear Mills (pres Arthur E. Snyder, sec-treas Wm. A. Clark, supt Albert G. Neel), 92-98 LaFayette. **Home Phone 1149.**
Surdyk Kostanty, lab, h 7 St. Joseph.
Suprise Matilda, wid Emory, h 38 Seneca.
Surridge Roy W., bkpr, h 22 Belmont av.
SURROGATE'S OFFICE
Michael H. Sexton Surrogate, Court House.
Susso Raffaele, op, h 50 Mohawk.
Susttong John, mach, h 31 Johnson.
Sutcliffe Fred, mach, h 829 Bleecker.
Sutcliffe George, stmftr, b 563 Blandina.
Suter Henry J., b 142 Elizabeth.
Sutherland Edith F., b 36 Faass av.
Sutherland Jay, op, h 36 Faass av.
Sutkowski Nicola, op, h 258 Lincoln av.
Sutorius Arthur F. (Sutorius Bros.), h 25 Taylor av.
SUTORIUS BROS.
(Hieber A. and Arthur F. Sutorius), hats and caps, 116 Columbia. (See adv side lines).
Sutorius Hieber A. (Sutorius Bros.), h 67 Cooper.
Sutters Sarah, cook Orphan Asylum.

THE EAGLE BREWING CO. EXTRA FINE ALES & LAGER PHONE 645

Sutton Edward R., lab, b 67 Jefferson av.
Sutton Frank S., teacher U. F. A., b 23 Rutger.
Sutton Frank T., ctr, h 67 Jefferson av.
Sutton Frederick W., boss finisher, h 160 Lansing.
Sutton Fred W., boxmkr, b 74 Charlotte.
Sutton Sarah E., clk, b 29 Aiken.
Sutton William J., buyer, h 29 Aiken.
Suwka William, op, b 29 Cornelia.
Suzman Albert, driver, h 159 Taylor av.
Swald Ernest, buffer, b 99 Warren.
Swald Philip, lab, h 99 Warren.
Swan James, lab, b 956 Bleecker.
Swan James, eng, h 187 Park av.
Swan James W., clk, b 187 Park av.
SWAN JOHN G.
With Robert Fraser's, b 187 Park av.
Swan Olive Belle, teacher Mary St. School, b 179 Elizabeth.
Swan Mrs. Philena, b 179 Elizabeth.
Swancott Blendelia, wid Benj. L., h 9 Court.
SWANCOTT B. L. & F. E.
(Frederick E. Swancott), livery, 74-80 Washington. Home Phone 750.
Swancott Claude D., clk, b 507 Sunset av.
Swancott Daniel, coachmn, h 507 Sunset av.
Swancott Fay L., b 47 First.
Swancott Frederick E. (B. L. & F. E. Swancott), h 9 Court. **Home Phone 1666.**
Swancott G. Harry, b 9 Court.
Swancott Lillian, wid Clayton, b 157 Elm.
Swancott Mae E., b 9 Court.
Swart Catherine, wid Henry, h 121 Rutger.
Swart Frank H., stenog, b 121 Rutger.
Swart Mary, op, b 121 Rutger.
Swartwout A. Evans (Swartwout & Mott), also sec and treas Mott Wheel Works, h Clinton N. Y.
Swartwout Edward A., b 615 Neilson.
Swartwout Elizabeth E., nurse 615 Neilson.
Swartwout Flora, wid Chas. V., h 615 Neilson.
Swartwout John H., Am. Ex. Co., h 74 Broadway.
Swartwout & Mott, mfrs hand carts pleasant and O. & W. RR.
Swartz Albert, bartndr, h 49 Churchill av.
Swartz Elizabeth, dom 4 Aiken.
Swartz William L., foreman, h 131 Wager.
Swedo Joseph, grocer 8 Canal, h 6 do.
Sweeney Agnes G., op, b 229 Elizabeth.
Sweeney Anna, op, b 229 Elizabeth.
Sweeney Benjamin T. (Sweeney & Apel), h 1 Leah.
Sweeney Bernard, ctr, b 929 Bleecker.
SWEENEY BERNARD J.
City mgr Mutual Life Ins. Co. of New York, 76-77 Utica City Nat. Bank Bldg., h 151½ Miller. (See adv back cover).
Sweeney Clara J., op, b 134 Howard av.
Sweeney Clara M., b 127 Howard av.
Sweeney Daniel J., prntr, h 184 Howard av.

FOR YOUR HOLIDAY FRUITS GO TO GEORGITSO'S, 212 Genesee cor. Pearl Streets.

J. B. WELLS & SON CO. 77-83 GENESEE STREET UTICA, N. Y.
Headquarters for DRY GOODS, CARPETS, COATS, SUITS, Etc.

Sweeney Dennis A., prntr, h 134 Miller.
Sweeney Edward, lab, h 184 Howard av.
Sweeney Edward W., h 134 Howard av.
Sweeney Eliz. J., student, b 127 Howard av.
Sweeney Frances B., stenog, b 327 State.
Sweeney Jennie, clk, b 1052 Mary.
Sweeney Jeremiah, city express 58 John, h 183 Brinckerhoff av.
Sweeney John, fireman, h 42 Taylor av.
Sweeney John G., supt Barber Asphalt Co., h 327 State.
Sweeney Joseph, trnmn, b 229 Elizabeth.
Sweeney Josephine C., teacher School No. 20, b 127 Howard av.
Sweeney Julia, tlrs, b 184 Howard av.
Sweeney Julia M., teacher School No. 20, b 127 Howard av.
Sweeney J. Gordon, student, b 127 Howard.
Sweeney Marg., wid Pat'k, h 229 Elizabeth.
Sweeney Mary, wid Owen, h 91 Jefferson av
Sweeney Mary, tlrs, b 184 Howard av.
Sweeney Mary, clk, b 1052 Mary.
Sweeney Minnie, op, b 229 Elizabeth.
Sweeney Stephen A., trnmn, h 269 Seymour
Sweeney Timothy H., staff editor Saturday Globe, h 127 Howard av.
Sweeney & Apel (Benj. T. Sweeney and Frank N. Apel), hatters and furnishers, 184 Genesee. **Home Phone 2234.**
Sweet Alma, wid Edward, h 35 Washington
Sweet Arthur, mach, h 40 Downer av.
Sweet Caleb, tmstr, h 138 Albany.
Sweet Carrie M., clk, b 44 Howard av.
Sweet Douglass E., mldr, h 59 Wetmore.
Sweet D. Merritt, bkpr, h 624 Whitesboro.
Sweet Earl G., stk clk, b 138 Albany.
Sweet Emily R., wid Seward H., h 58 Watson pl.
Sweet Emma, op, b 138 Albany.
Sweet Florence L., asst librarian, b 3 Avery
Sweet Florence M., b 624 Whitesboro.
Sweet Fredericka, att S. H., b 26 Cherry.
Sweet George E., clk, h 328 Varick.
Sweet George, janitor, b 26 Cherry.
Sweet Harrison, electr, b 3 Avery pl.
Sweet Helen M., wid C., h 44 Howard av.
Sweet Herman L., trav, h 3 Avery pl. **Home Phone 2667.**
Sweet Horace B., consulting engineer 17 Clarendon Bldg., b 58 Watson pl. **Home Phone 1775.**
Sweet Ira S., treats fractures and dislocations, 409 Genesee. **Home Phone 2805.**
Sweet Lucy A., wid Herbert, b 9 City.
Sweet Mary, b 26 Cherry.
Sweet Mary Mrs., att Utica Orphan Asylum
Sweet Mary A., dom, b 9 City.
Sweet M. Louise, asst librarian, b 58 Watson pl.
Sweet Regina, clk. h 26 Cherry.
Sweet Stuart W., b 3 Avery pl.
Sweet Theodore D., eng, h 16 Bennett.
Sweet W. Frank, op, b 59 Wetmore.
Sweet William R., b 120 Whitesboro.
Sweetland Helen S., wid William D., drsmkr, h 160½ Lansing.
Sweezey Alexander E., trnmn, b 372 Brinckerhoff av.
Sweezey Alexander W., mach, h 44 Brinckerhoff av. **Home Phone 471.**
Sweezey Edmond A., clk, b 44 Brinckerhoff.
Sweezey Fred L., trnmn, b 44 Brinckerhoff.
Sweezey Gaton, lab, b 106 LaFayette.
Swegles John, slsmn, h 321½ Mary.
Swertfager Annie, tlrs, b 42 Potter av.
Swertfager Catherine, finisher, b 111 LaFayette.
Swertfager Chas. H. Jr., clk, h 34 Winner.
Swertfager Charles H., mfr tob scraps, 2-4 Catharine, h 203 Columbia. **Home Phone 3116.**
Swertfager George, saloon 111 LaFayette, h do.
Swertfager Henry F., op, b 22 Walnut.
Swertfager Henry G., dentist 180 Genesee, b 42 Potter av.
Swertfager Herman J., milk dlr, h 31 Walnut.
Swertfager Hiram G., lab, b 208 Grove pl.
Swertfager J. George, cigar mkr, h 111 LaFayette.
Swertfager Lannon, student, b 111 LaFayette.
Swertfager Lois, wid C. C., h 208 Grove pl.
Swertfager Mabel, mlnr, b 111 LaFayette.
Swertfager Marg., wid Fred, h 42 Potter av.
Swertfager Margaretta, wid John, h 22 Walnut.
Swertfager Mary A., op, b 22 Walnut.
Swertfager Mary H., op, b 208 Grove pl.
Swertfager Mattie H., op, b 208 Grove pl.
Swertfager Nicholas, lab, h 69 Warren.
Swertfager Pearl, op, b 111 LaFayette.
Swertfager Ruth M., clk, b 203 Columbia.
Swertfager Wm. J., mach, h 386 Kossuth av
Swiatan Katarina, op, b 12 Nichols.
Swiatck Stephen, grocer 30 Huntington, h do.
Swiderski Stanley, op, h 210 Lincoln av.
Swiech Mark, op, b 204 Lincoln av.
Swift Adah, op, h 410 Rutger.
Swift Avery H. (C. H. Swift & Sons), h 235 Mary.
Swift Charles H. (C. H. Swift & Sons), h 190 Elizabeth.
Swift Charles H. Jr. (C. H. Swift & Sons), b 190 Elizabeth.
Swift C. H. & Sons (Chas. H., Chas. H. Jr. and Avery H. Swift), lumber, 111 Tilden.
Swift Johanna, chambermaid S. H.
Swiger James, bartndr, b 87 Albany.
Swinger Elizabeth, nurse, b 38 Watson pl.
Switzer Archie M., RR. man, h 136 John.
Switzer Arnold, shpg clk, h 30 Mohawk.
Switzer F. R. (F. R. Switzer Co., h 1 Meeker av N. H.

C. A. WEIR. Dealer in FRESH and SALT MEATS, POULTRY and OYSTERS in season. 1123 BLEECKER ST. HOME PHONE 248

Complete Bath Room Displays
Home Phone 620

Select Your FIXTURES off Our Floor—not from Catalog
BANNIGAN & COOPER,
8 and 10 Devereux St.

Experienced Men to do Repairing
Bell Phone 848

Never accept a Deed or Mortgage on hearsay. Let us make an accurate SEARCH and show the FACTS

Central New York Abstract and Title Co.
27 Elizabeth Street - - Utica, N. Y.

WILLIAM E. GREEN Cor. Lincoln Ave. and Hickory St.
SLATE AND METAL ROOFS, FURNACES AND GENERAL REPAIRING SHOP.

SWITZER F. R. CO. (INC.)
Addressing envelopes, typewritten letters, Martin Bldg., 115 Genesee. (See adv index).
Switzer Harriet, nurse, b 10 West. Home Phone 2503.
Switzer, Stackhouse & Co., financial advertising (W. R. Stackhouse sec), 27 U. C. Nat. Bk. Bldg.
Switzer William H., sec, h 151 Park av.
Switzer William P., clk, b 26 Union av.
Sychiy John, lab, h 14 St. Joseph.
Sykes Leo, mtrmn, h 968 Bleecker.
Symonds Carl F., b 373 Genesee.
SYMONDS CHARLES S.
Pres Utica City Nat. Bk., 108-112 Genesee, h 373 do.
Symonds Clara B., wid Louie T., reg bureau 180 Genesee, h do. Home Phone 1014.
Symonds Flora M., b 10 Hopper.
Syms Anna C., tel op, b 329 Mary.
Syms John, RR. man, h 329 Mary.
Syms John V., bkpr, b 329 Mary.
Synakowski John, prof, h 14 Thorn. Home Phone 294.
Syracuse Printing & Pub. Co. (Jos. Weinberger mgr), 37 Arcade.
SYRACUSE TRUST CO.
(DeL. P. White representative), 21 Arcade. (See side lines).
Szablak Alex., carp, h 83 Spring.
Szablak Frank, lab, h 341 Wheeler av.
Szablak Ignace, op, h 91 Spring.
Szablak Joseph, lab, h 230 Lincoln av.
Szalbuski Frank, lab, h 58 Potter av.
Szatko Edward, tailor, b 230 Lincoln av.
Szatko Stephen, tailor, h 42 Kirkland.
Szczesny William, lab, h 76 Liberty.
Szczesny John, lab, h Sterling pl.
Szczyt Karol, bartndr, b Oscar.
Szueclo Walenty, lab, h 107 Water.
Szymanski Albert, lab, h 206 Lincoln av.
Szymanski Balestau, op, h 278 Lincoln av.

COMMERCIAL COLLECTION CO.
COLLECTIONS MADE IN EVERY STATE.
— 91 ARCADE —

Szymczak Casper, lab, h 44 Nichols.
Szymczak Martin, lab, h 42 Nichols.
Szypulski Anthony, tailor, h 341 Wheeler av
Szypulski Carl J., tailor, h 124 LaFayette.

T

Taber Charles L., slsmn, b 47 Spring.
Taber William E., mach, h 47 Spring.
TABER WILLIAM I.
Pres Citizens' Trust Co., h 9 Scott. Home Phone 555.
Tabernacle Baptist Church (Rev. John Snape pastor), Hopper cor King. Home Phone 2819.
Tabor William A., firemn, h 56 Jefferson av
Tacchelli Angelo, theatrical mgr, b 644 Bleecker. Bell Phone 1165.
TACKS MANUFACTURING CO.
(Francis W. Stedman pres), mfrs of adhesives, 117-123 West. Home Phone 795.
Tady Joseph, dry goods, h 617 Bleecker.
Taffner Andrew J., pntr, h 97 West.
Taffner Bridget T., wid Philip, h 55 Kemble
Taffner Fred, baker S. H., h 4 Addison.
Taffner Louis A., mgr Rome branch Bell Tel. Co., h 97 Kemble.
Taffner Marg. E., forelady, b 55 Kemble.
Taffner Sarah, h 22 Hart.
TAFT'S DENTAL ROOMS
(Dr. Alonzo W. Tracy prop), 186 Genesee. Home Phone 97.
Taft George, lab, h 27 Huntington.
Taggart Mary, wid Thos. S., b 44 West.
Taknbowski Alessanden, lab, h 59 Water.
Talalia Tony, lab, h 105 Tilden av.
Talarico Samuel, meat mkt 673 Bleecker, h 34½ Mohawk.
Talbert Frank H., saloon 37-39 Whitesboro, h do.
Talcott Anna C., b 833 Mary.
Talcott Anna M., b 14 South.
TALCOTT CHARLES A., HON.
Lawyer 45-46 Mann Bldg., h 14 South. Home Phone 136.
Talcott Emma R., b 833 Mary.
Talcott Frances L., b 14 South.
Talcott Louis H., textile designer Globe Woolen Co., b 150 Park av.
Talento J. A., bootblk, h 18 Mohawk.
Talerico Angelo, lab, h r 524 Catharine.
Talerico Antonio, lab, b 525 Bleecker.
Talerico Camelle, wid Frank, h 193 Elizabeth.
Talerico Catherine, op, b 193 Elizabeth.
Talerico James, op, b 193 Elizabeth.
Talerico Paul, lab, h 1623 Bleecker.
Talerico Pietro, lab, b 1623 Bleecker.
Tallerico Domenico, lab, h 721 Catherine.
Tallman Chauncey E., overseer Water Works, h 346 Brinckerhoff av.

QUALITY DRUG SHOP
WILLIAM BLAIKIE COMPANY
202 GENESEE STREET
UTICA, N. Y.

Utica School of Commerce
ONEIDA NATIONAL BANK BLDG. T. J. RISINGER, Prin'l

Tallman Clifford, clk, b 346 Brinckerhoff av
Tallman Gertrude, op, b 1614 Bleecker.
Tallman Herbert, tinsmith, h 35 Parker.
Tallman Homer M., mtrmn, h 1126 Bleecker
Tallman Mabel, op, b 1614 Bleecker.
Tallman Mary E., h 32 Faxton.
Tallman Maud, op, b 1614 Bleecker.
Tallman Reba, clk, b 346 Brinckerhoff av.
Tallman William A., lab, h 113 Morris.
Tallman William A., clk, h 113 Morris.
Tallman William H., lab, h 1614 Bleecker.
Tallman W. Ray, mtrmn, b 1614 Bleecker.
Tamaraco Nicola, lab, h 411 Catharine.
Tanner Ann, wid John, b 558 Blandina.
Tanner Charles, carp, b 305 Bleecker.
Tanner Elizabeth, dom, b 38 LaFayette.
Tanner Elvira E. Mrs., b 264 N. Genesee.
Tanner Ethel, dom, b 630 Mary.
Tanner Helen M., teacher, b 558 Blandina.
Tanner Jennie P., h 49 Oneida.
Tanner Jesse, lab, b 468 Columbia.
Tanner John L. Prof., U. F. A., h 558 Blandina.
Tanner Mabel E., op, b 332 Mary.
Tanner Minnie, h Deerfield.
Tanner D. Daniel, circulation dept of Herald-Dispatch, h 220 Kossuth av.
Tanner William, carp, h 364 Brinckerhoff.
Tanner William J., tmstr, h 7 Cooper.
Tannert Emil, musician, h 233 Lincoln av.
Tannert Pauline S., clk, b 233 Lincoln av.
Tanny Mary Mrs., wid Amos, boarders, h 97 LaFayette.
Tanton Julia Mrs., masseuse 225 Genesee. **Home Phone 1249.**
Tanton Sadie, stenog 74 Arcade, b at Whitesboro.
Tanton William H., mgr, h 225 Genesee.
Tanzman Samuel, tailor, h 105 Whitesboro.
Tapley Ellen C., teacher Miller St. School, b 54 Taylor av.
Tapley William, con, h 54 Taylor av.

TARBELL NETTIE M., MRS.
Hair and fancy goods, 228 Genesee, h 807 Genesee.
Home Phone bus 1544, res 3124.

Targer Anna, op, b 4 Broadway.
Targer Elizabeth, wid Philip, h 4 Broadway
Targer Nathan, lab, b 4 Broadway.
Targnoli Francesco, barber, h 1703 Catharine.
Tarkuski Andrew, tool mkr, b 14 Thorn.
Tarkuski Michael, op, h 14 Thorn.
Tarule Louis, lab, b 545 Bleecker.
Tasker Elmer F., asst to pass agt U. & M. V. RR., h Clinton, N. Y.
Tatarski Florian, tailor, h 122 Lincoln av.
Tate Mabel F., b 184 Oneida.
Tate Reuben A., com trav, h 184 Oneida.
Tavalli Antonio, tailor, b 513 Bleecker.
Taverow Louis, cap mkr, h 42 Whitesboro.
Taylor Albert, RR. man, h 563 Blandina.
Taylor Ambrose, mtrs mkr, h 224 West.

Steber
MILLINERY
BLANDINA STREET, NEAR GENESEE,
UTICA, N. Y.
ARTE ET INDUSTRIA

Taylor Amy A., wid James B., h 7 High.
Taylor Arthur R., b 91 Washington.
Taylor Carrie E., clk, b 26 West.
Taylor Charles, janitor, h 146 Taylor.
Taylor Charles Ballard, civil eng, 62 Arcade, h 4 White pl. **Home Phone 221.**
Taylor Charles H., agt Nat. Ex. Co., h 26 West. **Home Phone 1567.**
Taylor Charles J., sig sta N. Y. C., h 91 Washington.
Taylor C. Louis, musician, h 79 Miller.
Taylor Daniel, engr, h 26 Kirkland.
Taylor Delos L., supt Maryland Dredging and Contracting Co., h 71 Howard av.
Taylor Edward R., surveyor, b 311 Morris.
Taylor Edwin M., confect and news room 50 South, h 90½ West.
Home Phone bus 3498, res 2526.
Taylor Edwin V., door mkr, b 10 Cooper.
Taylor Estella E., smstrs S. H., b 103 Warren.
Taylor Ethel, op, b 33 Milgate.
Taylor E. Marguerite, b 311 Morris.
Taylor Florence H., tel op, b 91 Washington.
Taylor Fred H., driver, h 9 S. Hamilton.
Taylor Harold, clk, b 103 Warren.
Taylor Harold, clk, b 270 Rutger.
Taylor Howard W., lawyer Devereux Blk., b 23 Kemble.
Taylor James S., lab, b 2 St. Joseph.
Taylor John, yard boss, h 71 Jefferson av.
Taylor John S., picture framer, h 66 Kanatenah. **Home Phone Br. Ex. 140.**
Taylor Joseph J., prntr, h 9 McBride av.
Taylor J. E., insp, b 118 Mary.
Taylor Katherine A., teacher Kemble St. School, b 270 Rutger.
Taylor Leroy, with Water Works Co., h 311 Morris. **Home Phone 1054.**
Taylor Louis, mtrmn, h 7 McQuade.
Taylor Louis, pdlr, h r 150 Whitesboro.
Taylor Marg., wid Martin, b 71 Jefferson av

131 GENESEE
THE
FRANTZ
LADIES AND GENTLEMEN
INN
131 GENESEE

LOFTUS EMDIN, 98 Miller Street. EVERYTHING ... IN ... PAINTING! INSIDE AND OUTSIDE Home Phone 991

RUDOLPH J. GUCKEMUS
Merchant Tailor, 414 Varick St., UTICA
SUITS TO ORDER FROM $18 TO $35
Largest Assortment in town to select from

JOHN A. ROBERTS & CO.,
The LARGEST and LEADING DRY GOODS and CARPET HOUSE in Utica.

INSURANCE. E. F. & J. S. KERNAN, Devereux Block. See Page 3 for List of Companies. Phones: Home 2210; Bell 1035

H.J.BRANDELES,
HEATING - PLUMBING
AUTOMATIC SPRINKLER
EQUIPMENTS.
101 LA FAYETTE ST.

Taylor Marguerite E., stenog Cit. Trust Co., b 311 Morris.
Taylor Marie, clk, b 270 Rutger.
Taylor Mary A., b 71 Jefferson av.
Taylor Mary A., wid Edw., h 270 Rutger.
Taylor May Mrs., b 93 Charlotte.
Taylor Meyer, tailor, b r 150 Whitesboro.
Taylor Minnie D., stenog, b 91 Washington.
Taylor Nellie, wid Patrick, bakery, h 213 West.
Taylor Norma, op, b 199 Nichols.
Taylor Richard M., slsmn, h 301 Conkling.
Taylor Robert P., silver plater, h 420 Bleecker.
Taylor Simon, op, h 101 City.
Taylor Stella, tlrs, h 103 Warren.
Taylor Thompson, mldr, h 63 Plant.
Taylor Walter D., sec Progressive Cigar Co., h 507 Sunset av.
Taylor William, sash and blind mkr, b 10 Cooper.
Taylor William B. Mrs., b 38 Dudley av.
Taylor William H., blksmth, h 17 Kirkland.
Taylor William H., ins agt, h 4 Miller.
Taylor William Jas., op, b 146 Taylor av.
Tayntor Oletta V., wid Marshall, h 115 Kemble. **Home Phone 2116.**
Teachout Laura A., b 149 Seymour av.
Teachout William C., mach, h 246 Court.
Tector Alfred, bkpr, b 170 Rutger.
Tector Bridget, wid Ralph, h 170 Rutger.
Tector John W., buyer J. A. Roberts & Co., h 170 Rutger.
Tedesco Eramo, lab, h 1 Gilbert.
Teefey John E., plmbr 50 Genesee, h 15 Cherry.
Teefey Minnie E., bkpr, b 11 Cherry.
Teefey Patrick E., h 11 Cherry.
Home Phone 2127.
Teefey William K., plmbr, b 11 Cherry.
Teefey Winifred M., b 511 Whitesboro.
Teeling J. F., boarders, h 133 Mary.
Teesdale Anna, clk, b 114 Steuben.
Tefft Charles A., clk, h 620 Whitesboro.
Tefft Charles B., M. D., 333 Genesee, h do.
Home Phone 648.

THE EAGLE BREWING CO.
EXTRA FINE
ALES AND LAGER
PHONE 645

Tefft Susan M., matron W. C. A. Home, 21 Court, h do.
Tegieri Joseph, lab, h 31 Third av.
Tegtmeyer Charles, tailor 193 Court, h do.
Home Phone 2311.
Tegtmeyer Margaret, wid Frederick, h 100 Dudley av.
Tegtmeyer Wm. F., ctr, b 100 Dudley av.
Tehan Besar, dry goods 605 Bleecker, h do.
Teller Clifford M., eng, h 646 Mary.
Teller Elizabeth V., wid John, h 85 Second.
Teller Fred, clk, b 99 Park av.
Teller Herbert L., ctr, h 35 Lansing.
Teller John Leo, bkpr, b 99 Park av.
Teller John W., trav, h 99 Park av.
Home Phone 2085.
Teller Monroe C., cooper, b 119 Mary.
Temple Claud F., lab, b 26 Mandeville.
Temple Elizabeth, teacher School No. 19, h Rome, N. Y.
Temple Seth D., op, h 26 Mandeville.
Templeton Frances, clk, b 36 West.
Templo John, grocer 150-152 Jay, h 148 do.
Tennilli Tomaso, tmstr, h 465 Jay.
Tennis Adam (Hippodrome Theater), h 243 South.

TENNIS JACOB
Cafe 40 LaFayette, h do.
Home Phone 279.

Tennis Peter J. (Hippodrome Theater), h 243 South.
Tenz Hortensia, h 702 Columbia.
Terpestra Ernest, lab, b 45 Broadway.
Terrell Anna, cook, h 46 Jay.
Terrell David H., pntr, h 48 Parker.
Terrell Edwin W., auto rep, b 1 Allen.
Terrell Frederick L., foreman, h 1 Allen.
Terrell George W., h 18 West.
Terrell M. Mrs., clk, b 143 West.
Terrell Raymond L., ctr, b 295 South.
Terrell William, foreman Oneita Knitting Mills, h 122 Albany.
Terry Inez M., b 15 Summit pl.
Home Phone 3235.
Terry Park A., b 120 Washington.
Terry Wilfred, com agt, h 11 McBride av.
Home Phone 2438.
Terry William, lab, b 24 Devereux.
Teryrekoski Walter, clk, h 118 Mandeville.
Tesmer John, mason, h 56 Parker.
Tesmer Karl, carp, b 56 Parker.
Tessey Aaron, prop Lackawanna House, 308 Whitesboro h do.
Tessey Chas. H., op, b 308 Whitesboro.
Tessey Geo. F., op, b 308 Whitesboro.
Tessey Joseph H., mach, b 43 Parker.
Tessey Joseph H. Jr., insp, b 43 Parker.
Tessier Adelard J., train despatcher, h 132 Rutger.
Test Carlo, h 139 Jay.
Test Jos. L., op, h 122 Kossuth av.
Teter Orlando S., ctr, h 83 Steuben.

Utica Paper Box Co.
35-37-39-41 Liberty St.
C. N. Y. Phone 164-A. Home Phone 164.
Millinery and Metal Edge... BOXES

BUY THE BEST
Pure Utica City Reservoir ICE
Sold Only by The
UTICA ICE COMPANY
Both Phones 165. 152 Kemble St.

eti Nicola, ladies' tailoring, 240 Genesee, h 195 Blandina.
euka Club, 123 Genesee.
euscher Gottfried F. (Lortz, Teuscher & Co.), h 58 St. Vincent. **Home Phone 1903.**
euscher Ray C., stenog, b 58 St. Vincent.
ewksbury Chas. H., trav, b 12 Mason pl.
ewksbury Tallyman, h 99 Leah.
nacher Louisa H., wid Ralph W., h 18 Kemble.
narrett Alva, eng, b 239 Elizabeth.
natcher Mary A., wid Thos., h 3 Lansing.
naw David, pntr, h 72 Schuyler.
nayer Arthur S., let car, h 158 Miller.
nayer Eli S., gunmkr, h 200 Elizabeth.
nayer Elmer A., ctr, h 158 Steuben.
nayer Esek, weaver, b 109 Schuyler.
nayer Fannie E., stenog, b 200 Elizabeth.
nayer Francis E., shpg clk, h 65 Mohawk.
nayer Frederick, con, h 529 Blandina.
nayer Jas. W., chef, b 2 Hamilton.
nayer Mary J., op, h 109 Schuyler.
nayer Otis J., carp, h 2 Hamilton.
nayer Philip, op, b 109 Schuyler.
nayer Ralph H., b 117 Kossuth av.
nayer William A., lab, b 109 Schuyler.
nelen Wm. P., trav, h 143 Howard av. **Home Phone 3555.**
neta Phi Fraternity, Shubert Bldg.
niel Paul, op, h 1 Augar pl.
nieme Bertha, wid August F., h 5 Linden.
nieme Bertha, clk, b 807 West av.
nieme Emma, op, b 5 Linden.
nieme Hugo, fireman, h 807 West av.
nimm Charles, lab, h 84 Canal.
nimm Freda, b 24 Mulberry.
nimm Gustave, carp and bldr, 554 Whitesboro h do. **Home Phone 938.**
nimm Herman, carp, b 65 John.
nimm Ottilie Mrs., h 24 Mulberry.
nistlethwaite & Breen (Wm. J. Thistlethwait and J. C. Breen), mining securities, 98 U. C. Nat. Bk. Bldg.
nistlethwaite Wm. J. (Thistlethwaite & Breen), h New Hartford.
noman Geo. H., lather, h 336 W'boro.
nomann Peter R., photog, 843 Columbia, h 175 Court.
nomas Anna, clk, b 70 Steuben.
nomas Anthony, brkmn, b 114 Canal.
nomas Arthur B. (Philip Thomas' Sons), h 130 Elm. **Home Phone 2895.**
nomas Arthur J., btchr, b 114 Canal.
nomas August, cigar mkr, h 56 Hickory.
nomas Benj. J., bkpr Capron Knit Co., 19 Whitesboro, h Ilion, N. Y.
nomas Caroline E., h 347 Genesee.
nomas Ceridwen, op, b 240 Dudley av.
nomas Charles, carp, h 215 Columbia.
nomas Chas., lab, h 291 South.
nomas Chas., stage carp Shubert Theater, 430 Columbia.

WEDDING RINGS AT MURPHY'S JEWELRY STORE. 2 BLANDINA ST.

Thomas Chas. I., brtndr, b 34 Jay.
Thomas Chas. W., trav, h 17 Oneida. **Home Phone 489.**
Thomas Clara, b 120 John.
Thomas Earl, clk, b 94 Leah.
Thomas Earl P., bkpr, b 5 Hart.
Thomas Edna, stenog, b 803 Genesee.
Thomas Edw. H., brtndr, b 118 Park av.
Thomas Eliz. J., drsmkr, b 37 Union av.
Thomas Ellen A., b 407 Varick.
Thomas Ellis, com trav, h 70 Steuben.
Thomas Ellis J., ins agt, b 38 Lansing.
Thomas Emily K., h 25 Saratoga.
Thomas Emma F., wid F. H., clk, b 708 Genesee. **Home Phone 2575.**
Thomas Eva M., mlnr, b Deerfield.
Thomas Evan E., carp, h 73½ Steuben.
Thomas Evan R., carp, h 4 Linwood pl.
Thomas Fay, spring winder, h 8 Young pl.
Thomas Frank, brtndr, h 28 Bristol.
Thomas Frank H., bkpr, b 27 Brayton Pk. pl. **Home Phone 1756.**
Thomas Frank, pipe insp, h Welsh Bush rd.
Thomas Frank, op, h 18 Weston av.
Thomas Frank A., sec and treas Wicks, Hughes & Co., h 172 Howard av.
Thomas Frank E. (T. R. Thomas & Co.), h 122 John. **Home Phone 1943.**
Thomas Fred, fireman, b 183 Seymour.
Thomas Frederick S. (Philip Thomas' Sons), h 196 Elm. **Home Phone 1289.**
Thomas Frederick U., night wtchmn, h 54 Hickory.
Thomas George, op, b 185 Lansing.
Thomas Geo. H., civ eng, h 29 Grant. **Home Phone 2286.**
Thomas Geo. H., clk, b 95 Spring.
Thomas Gladys M., ladies' teller Utica City Bank, b 110 Seymour.
Thomas Guy G., ppr hngr, b 96 Seymour.
Thomas Harrison C., tchr, b 48 Square.
Thomas Herbert N. (Philip Thomas' Sons), h 92 Kemble.
Thomas Hiram, carp, b 3 Cooper.
Thomas Howard I., janitor Hotel Martin, h 213 Rutger.
Thomas Hugh E., tailor, h 38 Lansing.
Thomas Hugh J., carp, h 123 Taylor.
Thomas H. Glen, bkpr, b 105 Eagle.
Thomas Mrs. Imogene E., agt, h 17 Oneida. **Home Phone 489.**
Thomas Inez E., stenog, 63 Arcade, b 17 Oneida.

J & M ELECTRIC CO. 204 Genesee St. Give Careful Attention to BELL WORK

Maher Brothers,
Cor. LaFayette and Seneca Streets.

Suits of Metropolitan Style and Fit
That's just what you young men want, isn't it? And that is just what we are prepared to give you.

AGENT FOR
Giblin Boilers.
Spencer Boilers
Cut Coal Bills in Two.
P. W. Schneider,
AGENT
Devereux Block Both Phones

UTICA CONSERVATORY OF MUSIC HAS A NATIONAL REPUTATION.
BELL PHONE 147 HOME PHONE 698

Thomas James H., lab, h 205 W'boro.
Thomas Jas. W., printer, h 13 Spring.
Thomas Jane, wid Benj., b 79 Elm.
Thomas Jennie J., clk, b 70 Steuben.
Thomas Jennie M., stenog, b 21 Court.
Thomas Jerry, mldr, b 25 Kirkland.
Thomas John, b Home A. M. & C.
Thomas John, tmstr, h 70 Stark.
Thomas John E., h 95 Spring.
Thomas John E., tmstr, h 114 Canal.
Thomas John E., clk P. O., b 42 West.
Thomas J. Miss, clk, b 62 Hobart.
Thomas John F., mgr, 171 Genesee, h 183 Seymour av.
Thomas John G., music teacher, h 32 Steuben. **Home Phone 3199.**
Thomas John G. (Mitchell & Thomas), h 109 Howard av.
Thomas John H., stripper, h 42 Shaw.
Thomas John O., deputy col of customs, P. O. Bldg, h 42 West.
Thomas John R., clk, h 134 Howard av.
Thomas Joseph, frmr, h 453 Blandina.
Thomas J. Sarah, b 32 Faxton.
Thomas Leslie F., driver, b 183 Seymour.
Thomas Lillian E., drsmkr, b 123 Taylor av. **Home Phone 1455.**
Thomas Linda, b 137½ Howard av.
Thomas Llewellyn, stenog, b 5 Hart.
Thomas Lou, wid William W., b 108 Mary.
Thomas Louisa L., forelady, b 73½ Steuben.
Thomas Luella, op, b 114 Canal.
Thomas Luella J., teacher Court St. School, b 95 Spring.
Thomas L. Wynn, clk, b 110 Seymour.
Thomas Margaret, b 83 Cornelia.
Thomas Marion P., teacher James St. School, b 92 Kemble. **Home Phone 3115.**
Thomas Martha, op, b 291 South.
Thomas Mary, wid Richard, h 10 Edward.
Thomas Mary, wid T. R., h 120 John. **Home Phone 2514.**
Thomas Mary A., b 25 Saratoga.
Thomas Mary A., wid Reese E., h 5 Hart.
Thomas Mary C., wid George R., h 18 Cottage pl.
Thomas Mary J., shrtmkr, b 122 South.
Thomas Mildred L., bkpr, S. H., h 13 Linden.
Thomas Minzea L., signel man N. Y. C., b 13 Linden.
Thomas Paul, op, b 366 Kossuth av.
Thomas Peter, janitor, h 203 West.

THOMAS PHILIP SONS,
(Arthur B., Frederick S., Herbert N.), lumber, 153 Kemble, south of West Shore R. R. Home Phone 29.
Thomas Rees, carp, h 43 Oswego.
Thomas Robert, lab, h 183 Schuyler.
Thomas Robert, lab, h 39 Elizabeth.
Thomas Robert L., slsmn, h 110 Seymour av. **Home Phone 3114.**
Thomas Robt. R., lab, h 33 Steuben.
Thomas Robert T., h 10 Miller.
Thomas Roscoe C., clk, h 122 Third av.
Thomas Samuel, mach, b 901 Columbia.
Thomas Sarah F., h Imperial Hotel, 30-34 Jay.
Thomas Susan L., h 73½ Steuben.
Thomas Thomas E., clk, b 70 Steuben.
THOMAS THOMAS H.,
Groceries, 48-50 Square h do. Home Phone 651.
THOMAS T. R. & CO.,
(Frank E. Thomas), wholesale fancy groceries and fruit, 10 and 12 Liberty and 79-81 Hotel. Home Phone 545.
Thomas Tudor, clk, b 5 Hart.
Thomas Walter L., asst mgr, b 41 Court.
Thomas Watkins B., plmbr, h 217 Neilson.
Thomas Wm., clk, b 70 Steuben.
Thomas Wm., frmr, h 803 Genesee.
Thomas Wm., btchr, b 10 Edward.
Thomas Wm. C., clk, h 36½ Leah.
Thomas Wm. G., night wtchmn, h 52 South.
Thomas Wm. H. (Jones & Thomas), h 4 Louisa.
Thomas Wm. J., wtchmn, h 49 Steuben.
Thomas Wm. O., carp, h 47 Steuben.
Thomas Wm. R. (Thomas & Hughes), h 137½ Howard av.
Thomas Wm. S., h 7 Clark pl.
Thomas Wm. W. Jr., overseer, b 803 Genesee.
THOMAS & HUGHES,
William R. Thomas and Evan E. Hughes), carpenters and builders, 68 Charlotte. Home Phone 1643. (See adv. index).
Thompson Albert E., meat ctr, h 212 Miller.
Thompson Alice B., nurse, b 2 Howard.
Thompson Amy Mrs., b 216 Sunset av.
Thompson Anna G., nurse, h 82 Leah.
Thompson Arthur E., electr, b 214 Miller.
Thompson Burton, driver, h 212 Miller.
Thompson Charles, blksmth, h 92 West.
Thompson Chas., trucking, 77 Erie h do. **Home Phone 2309.**
Thompson Clara, wid Steph., h 12 Chestnut.
Thompson Clayton R., trav, h 227 Dudley.
Thompson Earl C., bed mkr, b 12 Chestnut.
Thompson Edna, mlnr, b 6 Taylor av.
Thompson Edw. G., truckman, h 77 Erie.
Thompson Eliza A., wid Ezra, h 124 Howard.

Dr. H. F. GUILLAUME, Dentist, 12 Clarendon Building. Both Phones.
ELECTRIC SUPPLIES ✻ BALLDA ELECTRIC CO.
229 Genesee St.

EYES Having Defects we correct with Lenses.
KENNEY S, Opticians, 232 Genesee St., Utica. Home 'Phone 1230.

Bring your EYE Troubles TO US

Thompson Emma B., wid Gideon M., h 214 Miller.
Thompson Florence, op, b 216 Sunset av.
Thompson Francis W., lab, h 229 Elizabeth.
Thompson Frank, porter, h 64 Broad.
Thompson Fred'k J., lab, h 87 Taylor av.
Thompson Fred O., grocer, 328 South h do.
Thompson Geo. R., teacher, h 1½ Reagan.
Thompson Geo. W., barn boss, h 6 Mortimer.
Thompson Gladys, bkpr, b 405 Dudley av.
Thompson Hannah M., b 32 Faxton.
Thompson Harry G., gasfitter, b 6 Mortimer
Thompson Henrietta, wid Albert F., b 103 Brinckerhoff.
Thompson Henry D., mgr Singer Machine Co., h 238 Mary.
Thompson Hoffman, bkpr, b 55 Howard.
Thompson John, lineman, b 92 West.
Thompson John R., bkpr, h 25½ Court.
Thompson Kath., wid Chas., h 6 Taylor.
Thompson Laura, stenog, b 19 Steuben.
Thompson Lillian, cook Oneida Home, 1-3 Oneida.
Thompson Louis, op, h 216 Sunset av.
Thompson Louise S., wid H. D., h 2 Howard av. **Home Phone 1754.**
Thompson Marion, teacher Bleecker St. School, b 6 Taylor av.
Thompson Mary, h 116 Eagle.
Thompson May Mrs., h 139 Blandina.
Thompson Minnie L., op, b 77 Erie.
Thompson M. L., wid E. B., b 180 Howard.
Thompson Nelson G., broker, h 11 Kanatenah. **Home Phone Br. Ex. 125.**
Thompson Paul S., with Bradstreet Co., b 405 Dudley av.
Thompson Robert, op, h 42 Saratoga.
THOMPSON R. HENRY,
Pay teller Savings Bank of Utica, b 2 Howard av.
Thompkins Sarah E., h 1 The James.
Thompson Stanley W., clk, b 405 Dudley.
Thompson Theo. F., lampman, b 77 Erie.
Thompson Wm. H., lineman, h 222 Brinckerhoff av.
Thompson Wm. J., san insp, b 48 Miller.
Thompson Willis S., clk, h 405 Dudley.
Thomson Chas. I., com trav, h 2 Reagan pl.
Thomson Mary C., h 116 Eagle.
THOMSON RAYMOND E.,
Dentist, 221 Genesee, b 2 Reagan pl. Home Phone bus. 2102.
THOMSON, RICHARDS & BRADY,
(William E. Richards and J. Benjamin Brady), insurance, 87 Genesee. (See bottom stencil). Home Phone 316.
Thomson Wm. S., tinsmith, h 60 Plant.

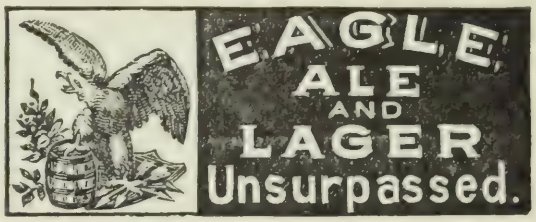

Thorn Charles H. (C. H. & C. M. Thorn), also notary, h 72 Kanatenah. **Home Phone Br. Ex. 66.**
Thorn C. Mason (C. H. & C. M. Thorn), h 72 Kanatenah. **Home Phone Br. Ex. 66.**
Thorn C. H. & C. M. (Charles H. & C. Mason Thorn), merchandise brokers, 50 Mann Bldg.
Thorn Delia Roosa, b 3 Kemble.
THORN EDWIN,
h 269 Genesee.
Thorn Hannah H., wid J. E. B., h 3 Kemble. **Home Phone 2983.**
Thorn Memorial Chapel, 13 Clark pl.
Thorn S. Amelia, b 3 Kemble.
Thornber Floyd E., saw filer, h 926 Bleecker
Thornton Charles, lab, h 2 Blandina pl.
Thornton Chas. E., gard, h 35 Miller.
Thrasher Alida, drsmkr, h 27 Henry. **Home Phone 3391.**
Thrasher Floyd A., plaster worker, b 38 The James.
Thumb Allie May, music teach, b 35 Miller.
Thumb Sarah C., wid Absolam, h 35 Miller.
Thurber Lottie B., clk, b 131 Miller.
Thurnau Carl G., stmftr, b 347 Catharine.
Thurston Allie, wid John, h 90 Wash'ton.
Thurston Clayton R., lab, h 127 Mary.
Thurston J. Metcalf, real estate, h 1009 Sunset av.
Thurston Roland B., com trav, h 149 Seymour av. **Home Phone 2543.**
Thurston W. B., mtrmn, h 17 Culver av.
Tibbetts Walter J., btchr, b 332 Mary.
Tibbits Bessie B., nurse, b 21 Waverly. **Home Phone 3539.**
Tibbits Block, 81 Genesee.
Tibbits Gertrude L., op, b 172 Blandina.
Tibbits Harvey A., cartman, h 82 West.
Tibbits Herbert C., broker, h 21 Waverly.
Tibbits J. Ethel, teach, b 21 Waverly.
Tibbits John, h 172 Blandina.
Tibbits Nettie L., op, b 172 Blandina.

KELLER'S OLD FASHIONED CHOCOLATES. Sold everywere. 5c. pkgs. only

EMPIRE COAL CO
E. M. ANTISDEL
PHILLIP E. LEWIS
COAL AND WOOD
195 STEUBEN
HOME Phone 101

ROBERTS AND AITKEN COAL HOME PHONE 781

Do you need a New Suit? | IF YOU DO, LET US PUT YOU INTO ONE OF OUR NEW SUITS. WE CAN PLEASE YOU. . . . . Maher Brothers, COR. LA FAYETTE and SENECA STREETS

W.H. GUERNSEY, MANAGER.
BRANCH OFFICE
WHITEHEAD & HOAG CO.
BADGES-BUTTONS-BANNERS
P.O. BOX 334 ROME, N.Y.
BOTH PHONES 178

TIBBITS-WARD PLUMBING CO., PRES. FRANK P. WARD, V. PRES, ROBERT H. CANFIELD, SEC. AND TREAS. WILLIAM A. TIBBITS. FINE SANITARY PLUMBING IN ALL ITS BRANCHES, STEAM AND HOT WATER HEATING, GAS FITTING, GAS, ELECTRIC AND COMBINATION FIXTURES, REPAIR WORK A SPECIALTY. 205 PARK AVE. HOME PHONE 637, BELL PHONE 602.

Tibbits William A., sec and treas Tibbits-Ward Plumbing Co., h 182 Steuben.
Tichatski B., lab, h 99 LaFayette.
Tichatzalski John, blksmth, h 229 W'boro.
Tichatzalski Joseph, op, b 229 W'boro.
Tichatzalski Edward, op, b 229 W'boro.
Tichnor Cornelia, b 312 Conkling av.
Tiernan Kate, att, S. H., b 72 Stark.
Tierney Anna, waitress, S. H.
Tierney Frank, truckman, b 342 Varick.
Tierney James, b 219 Elizabeth.
Tierney John, mach, h 342 Varick.
Tierney John, shoemkr, h 90 Elizabeth.
Tierney Katherine, drsmkr, h 207 Park av. Home Phone 3486.
Tierney Laura, tlrs, b 61½ John.
Tierney Thos., shoemaker, h 264 South.
Tietgens Adolph, driver, h 363 Kossuth.
Tietgens Marie, wid Peter, h 299 Kossuth.
Tieti Joe., lab, h 15 Mohawk.
Tiffany William, eng, h 219 Mary. Home Phone 2941.
Tillinghast Bessie, emp Bagg's Hotel, b do.
Tillinghast Jas., knitter, b 1003 Bleecker.
Tillinghast John M., prntr, h 254 South.
Tillinghast May, stenog, b 254 South.
Tillotson Mary E., drsmkr, b 56 Saratoga.
Tillotson Wm. H., carp, h 56 Saratoga.
Tillson Geo. M., swtchmn, b 472 Blandina.
Tillson Otis J., prop C. W. Sharp Bottling Works, 911 Bleecker h do.
Tilton Eugene R., op, h 126 Mohawk.
Timerman Anna B., b 23 Lansing.

THE EAGLE BREWING CO.
EXTRA FINE ALES AND LAGER
PHONE 645

Timerman Henry H., bkpr, also prop Timerman's Rheum, Lin., h 23 Lansing.
Timm Henry J., cafe, 15 LaFayette, h 14 Leah. Home Phone 2030.
Timmerman Albert J., drghsmn, b 70½ Lansing.
Timmerman Barbara E. Mrs., b 70½ Lansing.
Timmerman David, gate tndr, h 70½ Lansing.
Timmerman Wm. J., prntr, b 70½ Lansing.
Tine Harry A., h 113 Howard. Home Phone 3022.
Tine Henry, frmr, h Champlin road.
Tinnello Tomaso, lab, h 442 Jay.
Tiona Oil Co. (Joseph J. Brennan mgr), cor Thorn and Wheeler av. Home Phone 1735.
Tiorentino Paul, lab, h 769 Bleecker.
Tiplady Eliz., wid Thos., b 19 City.
Tiplady Thos. H., boilermkr, b 19 City.
Tirrell Clara, b 21 Belmont av.
Tirrell Frank J., RR. man, b 21 Belmont av.
Tirrell Helen, wid Francis, h 21 Belmont.
Tiruzzo Angelo, lab, h 644 Catharine.
Tisdale Cora F., nurse, b 46 Kossuth av.
Tiss James, dentist, h 212 Miller.
Titelius Fred, tailor, h 47 Saratoga.
Titus Charles W., agt, b 18 Post.
Titus Charles T. (Lewis, Watkins & Titus), h 1 Miller.
Titus Harriet B., teach, b 23 Rutger.
Titus John, piano mover, h 12 Burnet.
Tlolds Andro, lab, h 88 Whitesboro.
Tobey Francis W., carp, h 91 Jefferson.
Tobey Guy R., mtrmn, h 135 Mohawk.
Tobey Ray, mtrmn, b 91 Jefferson av.
Tobin Edw. S., com trav, h 20 William. Home Phone 2449.
Toby Sarah Mrs., h 324 Catharine.
Todd Delos W., gard, b 32 Albany.
Tofia Joseph, lab, h 411 Catharine.
Tohma Joseph, pol Sav Arms, b 17 Hodge.
Tokarz Marcin, op, h 222 Lincoln av.
Tokarz Peter, lab, b 222 Lincoln av.
Tole Harry J., b 49½ LaFayette.
Tole Prof. John E., optician, 49½ LaFayette h do.

TOLIBIA ENRIQUE, Wholesale dealer in pure olive oil, 29 Devereux h 109 Park av. (See adv. index).

Tolibia Juan, clk, b 109 Park av.

TOLMAN DANIEL H., Loan broker, 65 Martin Bldg, h at Chicago. Home Phone 2054.

Tolmie Owen, lab, h 223 Elizabeth.
Tomaino Antonio (Tomaino Bros.), also saloon, 4½ Mohawk h 4 do.

TOMAINO BROS., (Jos. and Antonio Tomaino), bankers, steamship ticket agency, groceries, 6-8 Mohawk and 677 Catharine. Home Phone 340.

Order your FRESH FRUIT and Confectionery at . . . . . The Greek Fruit Store,
COR. GENESEE AND PEARL STS.

J. B. WELLS & SON CO. 77-83 Genesee St. UTICA, N. Y.
The House that Always Has and Always Gives What It Advertises!

Tomaino Frank, meat mkt, 11 Mohawk h do. **Home Phone 464.**
Tomaino Frank, op, h r 671 Catharine.
Tomaino Joseph (Tomaino Bros.), h 677 Catharine.
Tomaino Luigi, lab, h 718 Catharine.
Tomaino Maria, wid Jos., h 673 Catharine.
Tomaino Michael, lab, h 244 Jay.
Tomaino Nicola, op, h 718 Catharine.
Tomaino Peter, lab, h 299 Jay.
Tomaino Sam, grocer, 11 Mohawk h do.
Tomaino Salvatore, op, b 4 Mohawk.
Tomaino Toney, restaurant, 61 John, h 671 Catharine.
Tomasello Antonio, lab, h 645 Catharine.
Tomaso Bernardo, lab, h 411 Catharine.
Tomkwvitz Joseph, h 97 Water.
Tomois Michael, grocer, h 6 Washington.
TOMPKINS-COOPERNAIL CO.,
(Pres. and treas. J. W. Tompkins, v. pres. and sec. W. I. Coopernail), department store, 125 Genesee.
Home Phone 418.
Tompkins C. E., wtchmn, b 125 Genesee.
TOMPKINS HENRY H.,
Dentist, 196 Genesee, h 34 Eagle.
Home Phone 3276.
Tompkins Joseph W., pres and treas Tompkins-Coopernail Co., h 36 Watson pl.
Tompkins Maud L., b 36 Watson pl.
Tomlinson Chas., dyer, h 436 Columbia.
Tomlinson Edw., carp, h 525 Blandina.
Toner Marg., b 312 Conkling av.
Tonio Michele, lab, h 408 Catharine.
Tonte Pietro, lab, h 197 Jay.
Tooke Emmet A., electr, h 1911 Bleecker.
Tooke J. C., dentist, h 99 South.
Home Phone 2766.
Tooke Pauline, stock clk, b 1911 Bleecker.
Tooke Philip D., slsmn, h 102 Albany.
Toomey James, lab, b 314 Morris.
Toomey John F., grocer, 96 Elm h do.
Home Phone 1271.
Toomey Thomas, fireman, h 314 Morris.
Tootill Josiah, stone ctr, h 20 Walnut.
Topping Mary M., asst lib, b 3 Kent.
Topwzikei John, lab, h 162 Whitesboro.
Torchia Antonia, cond, h 88 Park av.
Tora Pepino, lab, h 15 Mohawk.
Toresono Antonio, lab, h 190 Jay.
Torney George H. Jr., first asst physician, State Hospital.
Tornotore Frank, cigar mkr, h 653 Bleecker.
Torpy Joseph, b 300 Jay.
Torpy Michael Mrs., b 417 Whitesboro.
Toscani Joseph, lab, h 428 Jay.
Tourney Arthur S., lab, b 219 Nichols.
Tourney George, mason, h 219 Nichols.
Tourney William, lab, b 219 Nichols.
Tourtellot Eliz. H., wid Louis A., h 49 Broad.
Tourtellot Louis D., h 49 Broad.
Tourtellot Violet F., h 49 Broad.
Touse Frederick, lab, h 22 Floyd.
Touse Oscar P., clk, h 7 Ash.
Touse Otto G., grocer, 62 Plant and 159 Court, h 100 Schuyler.
Home Phone bus. 2271, res. 3529.
Toussaint Anthony Jr., meat ctr, b 641 Whitesboro.
Toussaint Antoine, meat mkt, 538 W'boro h do. **Home Phone 1554.**
Toussaint Clara, op, b 538 W'boro.
Toussaint Emma, b 538 Whitesboro.
Toussaint Jos., btchr, b 538 W'boro.
Toussaint Julius, btchr, b 538 W'boro.
Toussaint Wm. J., mach, h 75 Warren.
Town Bessie, b 25 LaFayette.
Town Dennis H., clk, 64 Martin Bldg, b 22 Olbiston.
Town Ellen, wid Wm., b 130 Schuyler.
Town George, carp, h 108 West.
Town Johanna, wid Wm., h 60 Court.
TOWN JOHN J.,
Sales agt Delaware, Lackawanna & Western Coal Co., 64 Martin Bldg., also wholesale bituminous coal, 63 Martin Bldg., 115 Genesee, h 22 Olbiston.
Home Phone bus. 798, res. Br. Ex. 110.
Town Mary, boarders, h 364 Columbia.
Town Robert, lab, h 54 Main.
Town Wm. A., bottler, b 130 Schuyler.
Town Wm. L., op, h 5 York.
Towne Philo, mach, b 1330 Sunset av.
Townley Louisa, wid Clarence, helper S. H., h 56 Warren.
Townley Walter, tmstr, b 56 Warren.
Townley Wm., driver, b 56 Warren.
Townley Wm., bkpr, b 636 Blandina.
Townsend Dallas P., h 320 State.
Townsend D. Irving, fireman, h 127 Wager.
Townsend Earl B., reporter, b 120 Washington.
Townsend Frances A. Mrs., h 33 Sunset.
Townsend Geo. A., photog, h 56½ Howard.
Townsend Harold, driver Am. Ex., b 127 Wager.
Townsend Harry, blksmth, b 127 Wager.
Townsend Helen, wid Stephen, h 127 Wager
Townsend Ingham F., trav, h 3 White pl.
Townsend Leo C., trav, b 127 Wager.
Townsend Lucy A., smstrs, b 222 Tilden.
Townsend Marian, wid Hezekiah, h 222 Tilden av.
Townsend Mary L., b 45 West.
Townsend Walter C., sec and treas, Boonville Springs Co., h 240 Seymour av.
TOWNSEND WILLIAM, HON.,
(Jones, Townsend & Rudd), also corporation counsel, h 4 Howard av.
Toy W. Henry, mgr Chemical Charcoal Co., h 27 Humbert av.
Tozer Elisha L., mach, h 214 Brinckerhoff.
Tracy Abel B., eng Consolidated Water Co., 234 Genesee, h 4 Union av.
Home Phone 2270.

PRYOR'S ART ROOMS 191 GENESEE ST.

High Grade Heating
Hot Water and Steam
—ALL WORK ABSOLUTELY GUARANTEED—
Bannigan & Cooper,
8 AND 10 DEVEREUX ST.
Home Phone 620
Bell Phone 848

Are you sure about the value of that Mortgage or do you only "guess" it is all right? We will search out all the FACTS for you on request

Central New York Abstract and Title Co.
27 Elizabeth Street - - Utica, N. Y.

EAGLE ALE AND LAGER Unsurpassed.

Tracy Alonzo Dr., prop Taft's Dental Rooms, 186 Genesee, h 3 Davis pl. Home Phone 1245.
Tracy Alta A., clk, b 34 Steuben.
Tracy Chas., piano tuner, h 215 Columbia.
Tracy Charles M., prop Tracy's Hand Laundry, h 859 Genesee.

TRACY'S HAND LAUNDRY,
Chas. M. Tracy prop, 859 Genesee.
(See adv. index).

Tracy Jas. H., pap hgr, h 34 Steuben.
Tracy Laura M., stenog, b 34 Steuben.
Trageser Marie, burler, b 900 Columbia.
Trainor Frank, op, b 151 LaFayette.
Tranquillo Peppino, tailor, h 136 Elizabeth.
Trala Domenico, gard, h 481 Kossuth av.
Tramerello Louis C., cigars, conf and fruits, 907 Bleecker h do.
Trapp Christian, op, h 11 Mathews av.
Trapp Francis, op, b 11 Mathews av.
Trapp Gus, op, b 11 Mathews.
Trask Geo. W., formn, h 213 Sunset av.
Trask Henry F., chaufr, b 10 Addington pl.
Trask Mary L., drsmkr, b 29 Kemble.
Trask Sam'l J., tool mkr, h 103 Roberts.
Trask Sarah L., wid Charles, h 10 Addington pl.
Traut John J., btchr, b 71 LaFayette.
Traut Karl, rope mkr, h 701 Neilson.
Traut Mary M., op, b 701 Neilson.
Travelers' Aid (Ida M. Utter), N. Y. C. Depot. Home Phone 1756.
Travelers' Insurance Co., 5-7 Stewart Bldg.
Traver Chas. E., ins agt, b 58 LaFayette.
Traver Henry D., lab, b 110 Dudley av.
Travers Elsie, op, b 3 Augar pl.
Travis Cornelia, h 7 Kirkland.
Travis Martha, wid Charles, op, b 93 LaFayette.
Traxel Christian, op, h 6 Edward.
Traxel Herman, eng, h 169 Court.

COMMERCIAL COLLECTION CO.
COLLECTIONS MADE IN EVERY STATE
— 91 ARCADE —

Traxel John, shoemkr, h 28 Niagara.
Traza John, op, h Sterling Row.
Treen Charles F., btchr, h 157 Seymour av.
Treen Frank H., florist, h 26 Leeds. Home Phone 2340.
Treen Minnie, dom, 8 Leeds.
Treen Rose, clk, b 8 Leeds.

TREEN WM. A.,
florist, 8 Leeds h do.
Home Phone 1166.

Treglia Dominico, lab, h 102 Tilden av.
Treglia Louis, lab, h 102 Tilden av.
Tremble Montgomery, auditor, h 120 Albany.
Trembly John G., eng, h 419 Sunset av.
Trembly Wm. D., barb, 459 Columbia, h 53 Hickory.
Trenham John F., fireman, b 417 Mary.
Trenham John J., eng, h 417 Mary.
Trenham Mary, drsmkr, b 100 Taylor av.
Trenham Wm. H., eng, h 100 Taylor.
Trevvett Herbert E., com trav, h 39 Jewett. Home Phone 1472.
Trevvett Thos. P., claim adjustor com trav, h 26 Olbiston. Home Phone Br. Ex. 78.
Trew Helena V., op, b 161 Kossuth.
Trew Lottie C., forelady, b 161 Kossuth.
Trew Mary, wid John, h 161 Kossuth.
Triebel Edward P., b 36 Brayton Pk. pl.
Triebel Mary A., wid Edw., h 36 Brayton Pk. pl.
Trimarolo Antonio, shoemkr, h 33 Nichols.
Trimber Mable Mrs., b 22 Knox.
Trimbey Alice, clk, 125 Genesee, b Yorkville.
Trimbey Clara A., hair dresser, 196 Genesee, b Yorkville. Home Phone 1745.
Trimbey Fred C., lineman, h 5 Leah. Home Phone 1123.
Trimbey Nellie F., hair dresser, 196 Genesee, b Yorkville, N. Y.
Trimbey Nettie I., tel op, b Yorkville. Home Phone 2791.
Trimbey Wm., pres William Trimbey Co., h 45 Howard av. Home Phone 2060.
Trimbey William Co. (Wm. Trimbey pres, Thos. G. McMahon sec and treas), teas, coffee and spices, extracts and baking powder, 73 Hotel. Home Phone 931.
Trimble Mary, wid Mich'l, h 32 The James.
Trimble Mary E., smstrs, b 32 The James.
Trimble Polly, wid Andrew, b 207 West av.
Trimble Rose A., bkpr, b 32 The James.
Trino Antonio, grocer, 31 Second h do.
Trinity Church (Episcopal), John R. Harding rector, Broad cor First.
Trinity Church (German Lutheran), G. A. Germann pastor, Hamilton opposite Wiley.
Trinity Parish House, 44 Broad.
Tripp Albert R., clk, b 58 Blandina.

HATS AND CAPS at Popular Prices SUTORIUS BROS., HATTERS 116 Columbia Street.

THE PRESCRIPTION STORE
WILLIAM BLAIKIE COMPANY

Utica School of Commerce
ONEIDA NATIONAL BANK BLDG. T. J. RISINGER, Prin'l

Tripp Emily, wid Isaac, h 58 Blandina.
Tripp Isaac J., Sat. Globe, h 58 Blandina.
Tripp Lawrence B., agt, h 53 Grant.
Tripp Wm. E., trnmn, h 184 Dudley.
Tritten Alfred, tmstr, b 15 Leeds.
Tritten Alma, dom, b 667 Conkling av.
Tritten Anna, wid John, h 122 Eagle.
Tritten Anna M., clk, b 122 Eagle.
Tritten Carl A., milkman, h 104 Leah.
Home Phone 2166.
Tritten Christian, gard, h 667 Conkling av.
Tritten Dora, drsmkr, b 667 Conkling.
Tritten Gottlieb, op, b 667 Conkling av.
Tritten John Jr., buyer, b 122 Eagle.
Tritten Jos., florist, h 97 Pleasant.
Tritten Mary, tlrs, b 122 Eagle.
Troja Alfio S., undertaker, h 31 Green.
Home Phone 3093.
Trojan John, weaver, h 15 Hart.
Troll Martin, meat ctr, h 107 Erie.
Trom Albert, mach, b 333½ Bleecker.
Troop Geo. B., b 24 Orchard.
TROOPE AUGUSTUS T.,
Gen. mgr. Electrical dept. Utica Gas & Electric Co., h 324 Mary.
Home Phone 2374.
Trosset Albert F., prop Ideal Laundry, 25 Devereux, h 31 City.
Trosset Alfred E., cigarmkr, h 570 Mary.
Trosset Alfred E. Jr., clk., b 570 Mary.
TROSSET CHAS.,
Plumbing, 560 Bleecker h do.
Home Phone 66.
TROSSET CLARENCE,
Clothing, 123 Genesee, b 142 Howard av.
Home Phone 1953.
Trosset Edw. F., clk, b 570 Mary.
Trosset Emily F., bkpr, b 441 Mary.
Trosset Eugene J., tinsmith, h 93 Warren.
Trosset Frank, clk, b 570 Mary.
Trosset Frank, h 142 Howard av.
Home Phone 3069.
Trosset Geo., jobber, 909 Bleecker h 868 do. **Home Phone 1467.**
Trosset Geo. Jr., tinsmith, b 868 Bleecker.
Trosset Jennie, b 142 Howard.
Trosset Mary R., clk, b 570 Mary.
Trosset Wm., nickel plater, b 93 Warren.
Trosset William A., grocer and saloon 441 Mary, h do. **Home Phone 1998.**
Troute Margaret, h 26 Hart.
Troxel Jacob, lab, b 385 Dudley av.
Troxel John, fence bldr, h 385 Dudley av.
Troxel Lewis, carp, h 665 Neilson.
Troy Agatha, lettering, b 119 Lansing.
Troy Carmen, tlrs, b 119 Lansing.
Troy Helen, clk, b 183 Miller.
Troy Harry P., clk, b 183 Miller.
Troy Louis, stone ctr, b 119 Lansing.
Troy Mary A., wid John A., h 183 Miller.
Troy Public Works Co., (Richard W. Sherman pres), contractors, 67 City Nat. Bank Bldg.

Steber
ARTE ET INDUSTRIA
MILLINERY
BLANDINA STREET, NEAR GENESEE,
UTICA, N. Y.

TROY SALVATOR,
Dealer in all kinds of granite and marble monuments, head and foot stones. Special attention given to cemetery lettering. All work guaranteed first class at lowest prices. Oneida street entrance to cemetery. Residence 119 Lansing. (See adv. index).
Truax Eliza Mrs., op, h 210 Whitesboro.
True Dayton G., mgr, h 70 Lansing.
True Emma, op, b 15 Court.
True Jennie, op, b 15 Court.
Truman Arthur J., clk, b 43 Square.
Truman Harriet B. Mrs., h 32 Faxton.
Trunk William, waiter, h 77 Court.
Truskiewickz John, lab, h 101 Water.
Trustan Edw. T., billiards, 116 Genesee, also Devereux block, h 40 Eagle.
Home Phone 2242.
Trustan Mary E., b 40 Eagle.
Truty Andrew, lab, h 7 Meadow.
Tucker Alvin L., barb, h 248 Seymour av.
Tucker Cath. Mrs., clk, 109 Genesee, h at Frankfort.
Tucker. H., packer, h 136 South.
Tucker Earl, electr, b 515 Blandina.
Tucker Frank S., horseman, h 136 South.
Tucker Frank S. Jr., pntr, b 92 West.
Tucker Geo., cleaner, b 104 Leah.
Tucker Geo. A., mldr, h 472 Blandina.
Tucker Geo. H., contr, h 515 Blandina.
Tucker Lucy E., wid Emory, h 104 Leah.
Tucker Nana V., tel op, b 472 Blandina.
Tucker Raymond, op, b 515 Blandina.
Tucker Wm. T., op, h 735 Columbia.
Tuckerman Fred, op, h 397 Blandina.
Tue Enoch, engr, h 982 Bleecker.
Tue Harry, engraver, b 65 Wetmore.
Tueolia Domenico, lab, b 104 Tilden av.
Tufts Alice W. Mrs., h 71 South.
Tufts Charles R., mach, h 10 Pearl.
Tuggle Helen, wid Geo., h 2 Mandeville.

131 GENESEE THE FRANTZ LADIES AND GENTLEMEN INN 131 GENESEE

BARTEL'S BREWING CO., Lager Beers, Ales and Porter | GEO. BINGEL Agent | Conkling Ave., cor. Leah

PERFECT STYLE
QUALITY AND FIT
OUR TRADE GETTERS
R. J. GUCKEMUS
MERCHANT TAILOR
414 VARICK STREET UTICA, N. Y.

SEE PAGE 15

JOHN A. ROBERTS & CO., THE RELIABLE DRY GOODS AND CARPET HOUSE
169-171 GENESEE STREET

H. J. BRANDELES,
HEATING - PLUMBING
AUTOMATIC SPRINKLER
EQUIPMENTS.
101 LA FAYETTE ST.

Tuholsky Martin, lab, h 23 Bryant.
Tuigg Edward D., plmbr, b 213 South.
Tuiepo Frank, lab, h 728 Catharine.
Tullar Chas. C., shpg clk, h 19 Br. Pk. pl.
Tullar Euloda L., wid A. L., b 18 Brayton Park pl.
Tulloch Thos., press driller, h 29 Hubbell.
Tully David, mldr, h 55 Broadway.
Tully Francis A., with H. C. Petersen & Co., b 5 Steuben.
Tully Jos., eng, h 85 Ontario.
Tully Michael, tel op, b 816 Bleecker.
Tumper Lizzie, b 26 West.
Tumposky Hyman, pawn broker, 42 Liberty h do. **Home Phone 2967.**
Tumposky Sam, second hand clothing, 40 Seneca h do. **Home Phone 3508.**
Tunbridge Mary C., wid Thomas H., boarders, h 124 South.
Tunbridge Thos. H., Am. Exp., h 124 South.
Tunney Philip J., clk, h 99 Court.
Turcia Francesco, lab, h 814 Catharine.
Turk Albert, trunk mkr, b 45 Churchill.
Turk Frederick W., plmbr, h 32 South.
Turk George R., policeman, h 13 Parker.
Turk Gertrude, wid John, h 60 Parker.
Turk Herbert E., barb, S. H., b 60 Parker.
Turk John, tmstr, b 364 Sunset av.
Turk John, lab, h 6 Canal.
Turk Rosie, wid Frank, h 16 Floyd.
Turkish Bath, see Utica Turkish Bath. **Home Phone 548.**
Turley Jas. F., carp, h 210 South.
Turn Hall, 129-131 LaFayette.
Turnbull Eleanor L., b 46 Oneida.
Turnbull Jas. B. (J. B. & J. M. Turnbull), h 29 Oneida, summer residence, Newport and Walker road, Deerfield.
Turnbull John D., sec and treas U. T. K. Pants Co., h 77 Kemble. **Home Phone 1352.**
Turnbull John M. (J. B. & J. M. Turn bull), h 46 Oneida, summer residence Prospect, N. Y.
TURNBULL J. B. & J. M., (James B. and John M. Turnbull), insurance, 102 Bleecker cor. Genesee. Home Phone 671.

THE EAGLE
EXTRA FINE ALES & LAGER
BREWING CO.
PHONE 645

Turnbull Robert M., trav, b 46 Oneida.
Turner Agatha, dom, b 121 John.
Turner Albert, mtrmn, h 331 Morris.
Turner A. Carroll, mach, b 122½ Park.
Turner Chas. A., mgr Met. Sew. Mach. Co., h 276 Seymour.. **Home Phone 3459.**
Turner Earl D., ctr, h 94 Taylor.
Turner Emma A., drsmkr, b 36 Taylor.
Turner Frank H., clk, h 45 Albany.
Turner Henry B., mach, h 13 Blandina.
Turner Homer J., janitor, h 146 Dudley av.
Turner Jedediah F., b 67 Eagle. **Home Phone 2599.**
Turner Jennie Mrs., meat mkt, 975 Bleecker h 977 do. **Home Phone 1667.**
Turner John, lab, b 506 Varick.
Turner Josephine, drsmkr, b 55 Leah.
Turner Lawrence J., baker, h 37 York.
Turner Mary, wid Thos., h 36 Taylor.
Turner Wm., pntr, b 146 LaFayette.
Turner Wm. F., pntr, b 36 Taylor av.
Turney Wm. H., buyer, b 235 Mary.
Turpy Jennie, forelady, h 84 Charlotte.
Tuscione Arthur, lab, h 659½ Bleecker.
Tuscione Arthur Jr., lab, b 659½ Bleecker.
Tuton John C., formn, b 61 N. Genesee.
Tuttle Albert, op, b 44 Ontario.
Tuttle Clarence, tmstr, h 46 Ontario.
Tuttle Newman, h 172 Court. **Home Phone 2387.**
Tuttle Roy, lab, b 44 Ontario.
Tuttle Sadie L., op, b 44 Ontario.
Tuttle Thos. B., fireman, h 3 Culver.
Tuttle Wm. D., engr, h 44 Ontario.
Tuzzo Allie S., con, h 1129 Bleecker.
Tuzzo Tony, contr, h 1129 Bleecker.
Twentieth Century Cleaning & Repairing Establishment, David B. Bernstein prop, 55 John.
Twentieth Century Lunch, W. A. Ferguson prop, 66 Genesee. **Home Phone 2047.**
Twentieth Century Shoe Repairing, Samuel Goldberg prop, 236 Bleecker.
Twitt Mary, wid Frank, h 427½ W'boro.
Tyasyinski Petro, lab, b 10 Salina.
TYLER A. BENJAMIN, Mgr. Utica Paper Box Co., h 1 Henry Home Phone 492.
Tyler Byron J., mldr, b 313 State.
Tyler Chas. A., mach, h 86 Spring.
Tyler Chas. M., gard, h 147 Dudley.
Tyler Ellery E., pntr, h 313 State.
Tyler Fred W., tinsmith, S. H., h 12 York.
Tyler Geo. A., with International Heater Co., h 4 Aiken.
Tyler Sarah, wid Jos., h 6 Morehead.
Tymerson Wm., carp, h 18 Devereux.
Tyrell John, spinner, b 20 Milgate.
Tyrell Mary, nurse, b 435 Genesee.
Tyrrell Cornelia, tlrs, h 27 Elizabeth.
Tyrrell Louisa, tlrs, b 27 Elizabeth.

CROWE & MARTIN, Florists, 221 Genesee cor. Blandina Sts. Both Phones.

Utica Paper Box Factory
35-37-39 Liberty Street, Utica, N. Y.
Knit Goods, Confectionery, Milliners, Wedding Cake
BOXES

Use our Special Auto Delivery in case of sickness or immediate need. Single pieces, 25 lbs. 10 cts. each.

Utica Ice Company,
Both Phones 165. 152 KEMBLE ST.

U

Uarmeiro Antonio, lab, h 898 Catharine.
Ubegrove Maude, emp S. H.
Uchman Anthony, lab, h Canal.
Uchman Martin, lab, b Canal.
Ueltschi Jacob, lab, h 387 Tilden av.
Ueltschi Jacob, lab, h 1716 Catharine.
Ueltschi John J., op, h 58 Bacon.
Home Phone 3308.
Uerz John, mldr, h 4 Martin.
Uerz John, dresser, h 306 Wager.
Uerz Simon, lab, h 4 Martin.
(Uerz, see Urtz).
Ufer John A., b 15 Green.
Ufer Marg. Mrs., b 36 Warren.
Uhl William F., clk, 105 Columbia h Yorkville.
Uhlein Charlotte A., wid Dr. S. P., b 15 Faxton.
Uilies Albert, op, b 511 Varick.
Ulisse Francesco, tailor, h 59 Second.
Home Phone 1026.
Ulisse Nicholas, interpretor, h 59 Second.

ULLRICH ALOIS,
Contractor, 426 Blandina h do.
Home Phone 677. (See adv. index).

Ullrich Annie, tlrs, h 114 Conkling av.
Ullrich Anthony, RR. man, b 255 Dudley av.
Ullrich Anton, tailor, h 191 Brinckerhoff.
Ullrich Jos. A., mason, b 426 Blandina.
Ullrich Jos. F., RR. man, b 255 Dudley av.
Ullrich Leonard, RR. man, h 255 Dudley.
Ullrich William, h 114 Conkling.
Ulmer Fannie C., teacher No. 18 School, b 32 Eagle.
Ulmer Hattie E., drsmkr, 32 Eagle h do.
Ulrich Anna M., op, b 18 Orchard.
Ulrich Chas. J., clk P. O., also U. S. Civil Service Commissioner, h 207 Brinckerhoff av.
Ulrich Clara M., bkpr, b 34 Elm.
Ulrich Elizabeth B., mlnr, b 34 Elm.
Ulrich Florence T., clk, b 34 Elm.
Ulrich Fred'k H., mach, h 10 Orchard.
Ulrich Gustave C., shoemkr, h 136 Dudley.
Ulrich Harry A., sub clk P. O., b 34 Elm.

ULRICH JOHN,
Contractor and builder, 135 Brinckerhoff av. h do. Home Phone 1011.

Ulrich Ludwig, lab, h 7 City.
Ulrich Ludwig, mason, h 18 Orchard.
Ulrich Mary, clk, b 136 Dudley av.
Ulrich Mary, wid Wm., h 167 Miller.
Ulrich Richard, frgt hndlr, h 566 Mary.
Ulrich Simon J., carp, h 5 City.
Ulrich Theresa, wid J. H., h 34 Elm.
(Ulrich, see Ullrich).
Unczuras John, presser, b 220 Lincoln.

UNDERHILL CAROLINE M.,
Librarian Utica Public Library, b 367 Genesee.

2 BLANDINA ST. REPAIRING MURPHY DIAMOND SETTING JEWELER MANUFACTURING OPP. CITY HALL

Underwood Geo., gard, h 70 Oswego.
Underwood Wm. L., frmr, h 34 Bell.
Underwriters' Association of New York State, W. B. Quigley stamp clk and insp, 65-66 Utica City Nat. Bank Bldg.
Union Athletic Club, Thorn cor York.
Union Carbide Sales Co., 222 Genesee.
Home Phone 962.
Union News Co., N. Y. C. Depot, 19 Main.
Union Street School, 29-31 Union.
Home Phone 731.
United States Board of Pension Examiners, 192 Genesee.
United Dental Co., L. S. Prutsman pres, dental supplies 27 Winston Bldg.
U. S. Emergency Case Co. (pres Robt. E. King, sec and treas E. M. Walls), factory 6 Catharine, office 19 Stewart Bldg.
United States Fidelity & Guaranty Co. of Baltimore, Md. (L. N. Southworth), 66-67 Martin Bldg. **Home Phone 1155.**

UNITED STATES EXPRESS CO.,
J. W. Bates agt, 8 Catharine.
Home Phone 550.

United States Marine Corps Recruiting Office serg Geo. S. Fynmore in charge, 10-11 Mann Bldg.

UNITED STATES FIRE PROTECTION CO.,
Chas. F. Davy sec. and gen. mgr., 28 U. C. Nat. Bank Bldg.
Home Phone 873.

UNITED STATES GOVERNMENT BLDG.,
Broad cor. John.
Home Phone 1654.
Postoffice—1st floor.
Internal Revenue—2d floor.
U. S. Court—3d floor.
U. S. Court Clerk's Office—2d floor.
U. S. Custom House—3d floor.
Home Phone 765.
Marshal's Office—32-35 Mann Bldg.

United States Recruiting Office, Thos. J. Sheehy corp, 6 Arcade.
Universal Boiler Compound Co. (F. S. McKeough and F. S. DeLong), 272 W'boro.
Unsel John, heating and bicycles, 122½ Eagle, h 66 St. Vincent.
Unsel John V., steamfitr, h 146 Eagle.
Unser Augustus, eng, h 253 South.
Unser Frank, clk, b 253 South.
Unser Henry D. H., con, R., W. & O., h 99 Blandina.

THOMAS BREEN CO 92 LAFAYETTE ST PLUMBING

We have your size

No matter how hard you are to fit, our assortment of suits contains something to fit you.

MAHER BROTHERS, LA FAYETTE and SENECA STREETS.

Why Not Buy SPENCER BOILERS?
They Cut Coal Bills in Two.
P. W. SCHNEIDER
AGENT
Devereux Block.
Both Phones.

ROBERT J. HUGHES, DIRECTOR. EDWARD B. FLECK MUSICAL DIRECTOR
UTICA CONSERVATORY OF MUSIC.
196 GENESEE ST. UTICA, N.Y.

Unser Mary F., clk, b 19 Seymour av.
Unser Matie, tlrs, b 253 South.
Updike Harry M., electr, h 440 Blandina.

UPSON GEORGE E.,
City editor Daily Press, b 17 Dudley.

Up-town Cigar Store, P. J. Wald prop, Columbia cor Seneca.

Urban Josie, dom, S. H.
Urbanik Regina, h 107 Water.
Urfer Marg. M., lndrs, S. H.
Urga John, lab, b 95 Kossuth.
Urga Rocco, op, h 275 Jay.
Urschel John A., piano tuner, h 131 Rutger.
Urso Louis, barb, b 37 Buffalo.
Urtz Fred'k S., carp, h 115 Mohawk.
Home Phone 3142.
Urtz Geo. C., tmstr, h 7 City.
Urtz John, lab, b 509 James.
Urtz Kittie, smstrs, b 407 Mary.
Urtz Louis, carp, h 100 Seymour av.
Urtz Susanna, wid Jacob, h 509 James.
Usdamsky Jacob, second hand clothing, 7 Charles h do.
Usher Eliz., wid John, b 36 Fay.
Usher Mildred, drsmkr, b 11 Andes av.
Usinskie John F., har mkr, h 112 Taylor.

UTICA ADVOCATE (Weekly),
Fred W. Bean editor and prop, 16 Liberty. (See adv. index).

UTICA AIR CLEANING CO.,
(Geo. M. Speaker sec-treas., Wm. H. Peck mgr.), 32 Arcade. (See adv. index). Home Phone 705.

Utica Aluminum and Novelty Works, (G. H. Spitzli treas, M. L. White sec and gen mgr, aluminum and sheet metal novelties, 6-10 Devereux.

Utica Armature Works (A. Miles McNamara prop), electricians, 304 Bleecker.
Home Phone 1377.

UTICA AUTO-TIRE REPAIR CO.,
(Frank F. Cranley & Wm. J. Freiberger), 55 Blandina. Home Phone 2386.

Utica Bedding Factory, H. Cross & Son props, 336 Catharine.
Home Phone 788.

Utica Box Co. (Christopher C. Klopfaenstein Jr., mgr), 225 West.

Utica Brass Works, (William B. Huss pres, Fred E. Howarth sec and treas), mfrs gas and electric fixtures, plating, etc., 50 Liberty, foundry 5 Fulton.
Home Phone 496.

Utica Brick Works (Henry B. Moore mgr), foot of Schuyler.

UTICA BUSINESS INSTITUTE,
(George F. Hendrick prop), Institute Bldg 111 Columbia. (See adv. front cover). Home Phone 1047.

Utica Building Trades Council, 76 Hotel.

UTICA CANDY CO.,
(Emmett E. Keller pres., J. W. Shotthafer v. pres., Frank W. Keller sec. and treas.), mfrs. ice cream, candy, etc., 210-212 Bleecker. (See side lines).
Home Phone 203.

Utica Canning Co. (A. R. Hatfield mgr), Tracy cor Frances.

Utica Cap Factory, 24-26 Washington.
Home Phone 2039.

Utica Carpet Cleaning Works, Fred C. Brown prop, 8 Breese.

UTICA CARTING CO.,
(Thomas J. Lennon, Samuel H. French and Edward C. Hare), offices 65 Main and 156 Whitesboro. Home Phone 777.

Utica Catholic Academy, 9 Burnet.

Utica Catholic Book Store (Holland Bros.), 204 Bleecker. Home Phone 1005.

UTICA CEMETERY ASSOCIATION,
(Lewis W. Arnold sec.), 238 Genesee.
Home Phone 2561.

UTICA CHAMBER OF COMMERCE,
(Pres William I. Taber), 43-44 Martin Bldg.). Home Phone 972.

UTICA CITIZENS. CORPS,
Company B, 1st Inf (44th Sep. Co.), State Armory, Steuben Pk., Capt. W. L. Foley.

Utica City Hospital, see General Hospital.

UTICA CITY NATIONAL BANK (The)
(Charles S. Symonds pres., Melville C. Brown cashier), 108-110-112 Genesee. (See adv. back cover, also adv. index).
Home Phone 915.

Utica Clothing Co. (Lewis J. Small pres), mfrs and wholesale dealers in clothing, also custom clothing department, 1-2 Arcade. Home Phone 1768.

UTICA COAL CO. (Incorporated),
(Pres. and treas. John Davies, sec. Llewelyn Davies), office and yard Oswego and West av. (See adv. index).
Home Phone 1453.

UTICA COLD STORAGE AND WAREHOUSE CO.,
(A. S. Brinckerhoff sec. and treas.), 53-55 Main. Home Phone 1009.

Utica Collecting Association, 43-44 Mann Bldg.

Cut Glass and Japanese Ware at JONES' HOUSEFURNISHING STORE, 225-227 Columbia St. Home Phone 1625.

BALLDA ELECTRIC CO.
229 Genesee St.
DESK CEILING EXHAUST Fans

Glasses Aid Sight. We'll Fit Them for You. Our Work is Well Known.
KENNEY S OPTICAL STORE 232 GENESEE STREET, UTICA
HOME PHONE 1230.

UTICA CONSERVATORY OF MUSIC, (Robert J. Hughes director, Edward B. Fleck musical director), 196 Genesee. (See adv. index, also corner cards). Home Phone 698.

Utica Construction Co (Chas. Camelo pres, Nick Camelo supt), general contractors, 639 Bleecker.

Utica Construction and Realty Co., (pres Jacob Agne, sec H. D. Rushmer), 33 Arcade.

Utica Corn Hill Benefit Association (recording sec Allen S. Pirnie), meets in Fostor Bldg.

Utica Curling Club, Rutger at viaduct. Home Phone 3395.

Utica Cutlery Co., Jacob Agne pres, Alphonse Heinrich sec and treas, Wheeler av. cor Hickory.

UTICA CYCLE CO., (M. J. and W. F. Carroll), jobbers and manufacturers of bicycles and jobbers of automobile supplies, 117-119 Columbia. Home Phone 2002.

UTICA DAILY OBSERVER, (E. P. Bailey & Co. publishers), 1-3-5 Franklin). See adv. index). Home Phone 975.

UTICA DAILY PRESS, (Otto A. Meyer publisher, George E. Dunham editor), 12-14 Main. (See adv. index). Home Phone 927.

Utica Dairy Board of Trade, meets Bagg's Hotel (C. W. Richardson pres, Wm. H. DeShon sec and treas).

UTICA DEUTSCHE ZEITUNG, Utica Deutsche Zeitung Co. publishers (Jacob Agne pres., John C. Fulmer sec. and treas.), 10 LaFayette. Both Phones 277 (See adv. index).

UTICA DIRECTORY PUBLISHING CO., (Benjamin Steber sec. and treas.), 47 Arcade Bldg. Home Phone 499.

Utica Dispensary (James H. Glass pres, William M. Gibson sec, I. D. Hopkins treas), 124 Mary. Home Phone 3207.

UTICA DROP FORGE & TOOL CO., (W. Pierrepont White pres., Hugh White sec-treas.), specialty nippers and pliers, Citizens Trust Co.'s Bldg., factory at Half Way Bridge, 800 Whitesboro. Home Phone 497.

Utica Dyeing Co. (E. O. Billings pres, R. Bloss Billings treas), textile dyeing and bleaching, Columbia cor Hamilton. Home Phone 321.

UTICA ELECTRIC CO., (N. J. Dempster), electrical contractors, 242 Genesee. (See adv. index). Home Phone 324.

THE EAGLE BREWING CO. EXTRA FINE ALES & LAGER PHONE 645

Utica Employment Agency, 180 Genesee.

UTICA ENGRAVING CO., (Clarence A. Nelson prop.), engravers, 158 Genesee. (See adv. index). Home Phone 3025.

Utica Federal Co., pres Cornelius Roberts, sec and treas L. A. Jones, 371 Genesee.

Utica Field Club (Harvey Bensburg sec, Wm. F. Hayes treas).

UTICA FINE YARN CO., Wm. B. Foster pres., Geo. L. Wood sec., 700 Whitesboro. Home Phone 502.

Utica Fire Agency (Inc.), (pres and treas Clarence P. Frey, sec Stephen H. Brayton), 34 Martin Bldg. Home Phone 452.

Utica Fire Alarm Telegraph Co. (Joseph C. Eichmeyer pres, Thomas E. Jones sec), 108 Liberty. Home Phone 561.

Utica Fire Insurance Co. (pres Geo. I. Whiffen, treas Frederick W. Owen), 11 Arcade Bldg. Home Phone 36.

Utica Fixture Co. (Joseph Rudd pres, Edw. J. Millspaugh vice pres, W. S. French treas and gen mgr), 22-24-26 Hubbell.

Utica Flower Mission (Ella B. Gage sec).

UTICA FREE ACADEMY, 47 Kemble. Home Phone 34.

Utica Fruit Co. (Jos. L. Purpura), 430 Bleecker.

UTICA GAS AND ELECTRIC CO., (Anthony N. Brady pres., Wm. E. Lewis vice pres., M. Jesse Brayton sec., George H. Stack treas., Augustus T. Throop gen. mgr. electrical dept, Wm. J. Cahill gen. mgr, gas dept., W. J. McSorley auditor), offices 222 Genesee St., works 86-88 LaFayette St. and foot of Washington St. Home Phone gen. office 962 and 932, priv. br. ex. supt. office 974, station Washington St., 1497, gas works 1098. (See adv. front cover).

Utica Gas Lamp Co., 224 Genesee.

DRINK WEST END BEER
VIGOR HEALTH PAGE PURITY

HIGH GRADES HARD COAL
EMPIRE COAL CO E. M. ANTISDEL PHILLIP E. LEWIS
195 STEUBEN HOME Phone 101

Patents—FRED W. BARNACLO, MANN BUILDING, UTICA, N. Y.

Maher Brothers | For Older Men — we have more conservative suits, as well as very smart clothes for the younger fellows. | Cor. LaFayette and Seneca Streets.

Utica Grammar School (Samuel J. Oerter), 180 Oneida.

UTICA HEATER CO.,
Mfrs. of furnaces and boilers (Wm. C. J. Doolittle pres., Campbell E. Hodges v pres., Edw. Norris treas., J. DeP. Lynch sec.), 94 LaFayette.
Home Phone 573.

UTICA HERALD-DISPATCH,
(Fred H. Wienke bus. mgr.), Liberty cor. Hotel. (See adv. index).
Both Phones 565.

UTICA HOME TELEPHONE CO.,
(Edgar B. Odell pres., Charles H. Poole sec. and gen. mgr., W. I. Taber treas.), 8 Elizabeth. Home Phone, cashier 141, construc. dept. 470, contract dept. and directory dept. 387, eng. dept. 470, gen. mgr. 817, gen. office 141, public toll station 1517, supt. of eqpt. O, supt. of constr. 470, ware house 1286, wire chief 864, toll clerk 26, barn 3428, pay station 2337.

Utica Home Telephone Co., Whitesboro, N. Y. Home Phone W. O.

Utica Homeopathic Hospital, Dr. A. R. Grant surgeon in chief, 684 Genesee.
Home Phone 411.

Utica Homeopathic Hospital, Nurses' Home, 4 Newell. Home Phone 1479.

Utica Homestead Loan and Trust Co., 1 Gardner Blk.

Utica Hosiery Co. (Charles H. Yates and Co.), cor Franklin, Fulton and Jay.

Utica Hotel Co., present address Bagg's Hotel. New hotel to be at cor LaFayette and Seneca sts (Fred Allen pres, Chas. H. Poole sec, Geo. A. Frisbie treas).

UTICA ICE CO.
(Pres James S. Sherman, vice pres Thomas Sherman, sec J. DePeyster Lynch, treas Charles B. Rogers), 152 Kemble. (See adv top lines).
Home Phone 2100 and 165.

Utica-James Realty Co. (pres A. M. Kane, sec J. C. Breen), 91 U. C. Nat. Bk. Bldg.

UTICA KNITTING CO.
(William T. Baker pres, John W. Allis vice pres, Quentin McAdam treas and gen mgr, George W. Oatley sec and asst treas), mfrs hosiery yarns and knit underwear Erie near City Line. Mill No. 2 Schuyler cor Columbia. Home Phone 883, Mill No. 2 2175, Erie St. 1838.

Utica Knitting Co., box factory, 2 Mathews av.

Utica Land Co. (F. W. Sessions pres), 187 Genesee.

UTICA LAW LIBRARY ASSOCIATION
(Isaac P. Bielby librarian), Court House.

Utica Lawn Trimmer Co. (James W. Jones pres, J. C. Dewhurst gen mgr and treas), 15 Post.

Utica Letter Co. (Clarence A. Nelson prop), fac simile typewritten letters, 158 Genesee.

UTICA LUNCH
(Samuel J. Wolfe prop), 29 Genesee.
Home Phone 964.

UTICA MOTOR CAR CO.
(Francis P. Miller pres, George A. Frisbie vice pres, Benj. W. Peebles sec, Sherrill Sherman treas), automobiles and garage, 333-337 Bleecker. (See adv index). Home Phone 884.

Utica Novelty and Mill Specialty Co. (pres and mgr Thomas H. Murphy, sec and treas Bradley Fuller), 47 John (rear), office 52-54 Martin Bldg.

Utica Oil & Mineral Co. (T. C. McDermott sec and treas), 17 Stewart Bldg.

UTICA ORNAMENTAL IRON WORKS
(Willis H. Jones), 70 Hotel. (See adv index).

Utica Orphan Asylum, Genesee cor Pleasant. Home Phone 1420.

Utica Paint Co. (see F. H. Messenger Co.).

UTICA PAPER BOX CO.
(W. J. Frisbie, Wm. H. Stansfield, Chas. A. Byington and George A. Frisbie, A. B. Tyler mgr), mfr paper boxes, 37 Liberty, treas office 11-16 Utica City Nat. Bk. Bldg. (See bottom lines).
Home Phone 164.

UTICA PAPER CO.
(JAMES E. MITCHELL MGR.), PAPER, PAPER BAGS, SCHOOL SUPPLIES AND STATIONERY, 251 BLEECKER. HOME PHONE 1950.

Utica Park, Bleecker beyond Masonic Home

Utica Pipe Foundry Co. (John A. Kernan sec and treas), Gilbert and Broad.
Home Phone 145.

Utica Pool and Billiard Supply Co. (H. C. Schiller prop), 116 Bleecker.

Utica Preparatory School (Wm. S. Rix principal), 11 Kemble.

UTICA PUBLIC LIBRARY
303-305 Genesee.
Home Phone 769, Pay Station 1718.

Utica Real Estate Co. (John A. Breen pres), 84 Arcade Bldg.

Utica Real Estate and Loan Agency, 16 Arcade.

Utica Rescue Mission, 24 Liberty.

G. FRED LOCHNER. Wall Paper, Paint, Window Shades, Glass. 75 SOUTH STREET. HOME PHONE 2597.

Our Ice Cream Soda is delicious and all our Flavors are Pure Fruits. Try a glass. The Greek Fruit Store,
COR. GENESEE AND PEARL STREETS

J. B. WELLS & SON CO. 77-83 Genesee St. UTICA, N. Y.
Trimmings, Gloves, Laces, Hosiery, Underwear, Etc.

Utica Rubber Works (Lynden H. Wood pres), 133 Genesee. Home Phone 534.

Utica Rug Co. (H. H. Conkling prop), mfrs fluff rugs 848 Columbia. Home Phone 1961. Bell Phone 266.

UTICA SANITARY MILK CO.
(A. R. Hatfield treas), Tracy cor Frances. (See adv inside back cover). Both Phones 1312.

UTICA SANITARY PLUMBING AND HEATING CO.
(Harry C. Somers and Walter J. Jones), 537-539 State. Home Phone 43.

Utica School of Art (Rose Brayton Cappon prop), 126 Park av.

UTICA SCHOOL OF COMMERCE
(Thomas J. Risinger prin and prop, William S. Risinger sec), Oneida National Bank Bldg, 155 Genesee. (See top lines.)

Utica Security Co. (pres Thos. F. Byrnes, sec and treas L. A. Jones), 371 Genesee. Home Phone Br. Ex. 81—143.

UTICA SEMI-WEEKLY PRESS
(Utica Press Co. publishers), 12-14 Main. Home Phone 927.

Utica Shoe Repair Co. (Charles J. Disbrow prop), 12 Elizabeth.

Utica Smelting & Refining Co. (Sumberg & Goldstone), 8-10 Charles.

UTICA STATE HOSPITAL
(Harold L. Palmer supt), Court junction Whitesboro. Home Phone 1407.

UTICA STEAM & MOHAWK VALLEY COTTON MILLS
(Geo. DeForest pres, Francis G. Wood vice pres, Henry F. Mansfield supt, John A. McGregor treas, William A. Clark asst treas), mfrs cotton yarns of all description for knitting purposes, cotton sheetings, shirtings, sheets and pillow cases, office 245 State. (See adv index). Home Phone 77.

UTICA STEAM ENGINE & BOILER WORKS
(S. A. Omans pres, F. S. DeLong vice pres and treas, Thos. F. McKeough sec and supt), 256-280 Whitesboro. (See adv index). Home Phone 104.

Utica Steam and Hand Laundry (Frank D. Westcott prop), 160 Jefferson av, office 82 Charlotte.

Utica Stenographic Institute (Mrs. N. M. Schuyler prin), 25 Arcade.

Utica Stone and Construction Co. (F. T. Proctor pres, George M. Weaver Jr. sec and treas, Alfred B. Wing gen mgr), 722 Genesee. Home Phone 1447.

Utica Storage & Transfer Co., 57-65 Hotel. Home Phone 211.

Utica Stove Repair Co., 43 Charlotte. Home Phone 486.

UTICA SUNDAY TRIBUNE CO.
Liberty cor Hotel. (See adv index). Home Phone 565.

Utica Suspender Co. (Henry G. Sturges mgr), 335 Columbia. Home Phone 169.

Utica Sweeping and Contracting Co., 139-141 Third av.

UTICA TALLOW CO.
(Richard F. Morgan mgr), 222 Whitesboro. (See adv index). Home Phone 2499.

Utica Teachers' Agency (Wm. J. Lewis and Lewis W. Crane), 32 Stewart Bldg.

Utica Traffic Bureau (pres W. Pierrepont White, sec and treas Edward M. Coughlin, J. E. Hundley com), 61 Utica City Nat. Bk. Bldg. Home Phone 1608.

Utica Truck No. 2, U. F. D., 25 Cooper.

UTICA TURKISH AND RUSSIAN BATH
(G. J. Weilhamer prop), 11 Blandina. (See adv index). Home Phone 548.

UTICA TRUST & DEPOSIT CO.
(James S. Sherman pres, J. Francis Day vice pres and sec), Genesee cor LaFayette. (See adv. index). Home Phone 901.

UTICA TYPESETTING CO.
(Eugene R. Canfield and William B. Harding), 24 Jay. Home Phone 2173.

UTICA VIAVI OFFICE
Natural system of treatment, 42 Martin Bldg. Home Phone 786.

Utica Waste Co. (Edward Mahoney prop), Franklin cor Fulton.

UTICA WEEKLY OBSERVER
(E. P. Bailey & Co. publishers), 1-3-5 Franklin. Home Phone 975.

UTICA WIRE WORKS
(Martin Cappon prop), 71-73 Blandina. Home Phone 1499.

UTICA WRECKING CO.
(Louis Wanner pres, Gustave Hiob sec and treas), wrecking buildings, building material bought and sold, office cor Washington and Liberty, yard 111 West av. (See adv index).

UTICA & MOHAWK VALLEY ELECTRIC EXPRESS
(F. W. Watts gen mgr, John Holden local agt), 56 LaFayette. Home Phone 968.

UTICA & MOHAWK VALLEY RY. Co.
(Horace E. Andrews pres, William K. Vanderbilt Jr. vice pres, Walter N. Kernan sec, C. B. Rogers treas, C. Loomis Allen vice pres and gen mgr), waiting room 208 Bleecker and 22-26 Main, office Electric Railway Bldg. 109 Genesee. Express office 56 LaFayette cor Broadway. Home Phone 968. Utica Park Dispatcher's office, Home Phone 828. Waiting room, 1710.

C. A. WEIR, Dealer in FRESH and SALT MEATS, POULTRY and OYSTERS in season. 1123 BLEECKER ST. HOME PHONE 248

Happy Thought Stoves
ORIGINAL REPAIRS

Bannigan & Cooper,
8 AND 10 DEVEREUX ST.
Home Phone 620 Bell Phone 848

Happy Thought Ranges
GENERAL REPAIRING

Before you buy Real Estate, be SURE of what you are doing. Ask us to search the title first. It may save you money and trouble

Central New York Abstract and Title Co.
27 Elizabeth Street - - Utica, N. Y.

EAGLE ALE AND LAGER Unsurpassed.

Utica & Mohawk Valley Restaurant (Cloher & Gardner props), Utica Park entrance.
Utica & Sauquoit Valley Transportation Co. (E. C. Field pres, John W. Allis treas), automobile transportation between Utica and Sauquoit, office 50 John.
Utica & Willowvale Bleaching Co., Chadwicks, N. Y. Home Phone 28.
U. T. K. Pants Co. (The), (John D. Keiser pres, John D. Turnbull sec and treas), custom tailors, 94 Genesee.
Home Phone 2376.
U. T. K. Tailoring Co. (The), (J. D. Keiser and J. S. Turnbull), 94 Genesee.
Home Phone 2376.
Utman Edward, driver, h 9 Union.
Utopian Club, Devereux Block.
Utter Annie A., organist, b 482 Whitesboro.
Utter Arthur A., prop Columbia Laundry, 425 Columbia, h 416 do.
Home Phone 451.
Utter Asa, P. O. clk, b 99 Charlotte.
Utter Fred C., engr, h 482 Whitesboro.
Home Phone 3198.
Utter Ida M., Travelers' Aid, h 46 Howard.
Utter Sarah B., b 46 Howard av.
Uzetto Palo, lab, h 13 Mohawk.

V

Vacuum House Cleaning Co. (C. & W. J. Carpenter), 72 Steuben.
Vaeth Albert, clk, b 82 Elm.
Vaeth Amelia, op, b 17 Union av.
Vaeth Andrew H., clk, h 123 Schuyler.
Vaeth Anna, b 14 Union av.
Vaeth Celia, op, b 17 Union av.
Vaeth Christopher, clk, h 337 Morris.
Vaeth Christopher M., prntr, h 293 South.
Vaeth Constantine, tailor, h 39 Noyes.
Vaeth Edward E., mason, h 86 Elm.
Vaeth Emil V., carp, h 53 Hobart.
Vaeth Ernest P., mldr, b 86 Elm.
Vaeth Express Co. (John J. Vaeth), 43 Charlotte. Home Phone bus 486, res 2123.

COMMERCIAL COLLECTION CO.
COLLECTIONS MADE IN EVERY STATE.
— 91 ARCADE —

Vaeth Fannie, wid Geo., h 17 Union av.
VAETH FRANK E.
Official dog catcher, b 14 Union av.
Home Phone 2123.
Vaeth Frank, mach, h 309 Dudley av.
Vaeth George E., clk, b 86 Elm.
Vaeth George M., etcher, b 334 Morris.
Vaeth George W., driver, b 309 Dudley av.
Vaeth Herman H., mason, h 65 Kemble.
Vaeth John J., wood wkr, also prop Vaeth's Express, h 15 McQuade av.
Home Phone 2123.
Vaeth Joseph E., electr, h 31 Kemble.
Vaeth Leo, lab, h 14 Union av.
Vaeth Mary E., op, b 309 Dudley av.
Vaeth Philip, mason, h 82 Elm.
Vaeth Philip Jr., clk, b 82 Elm.
Home Phone 1680.
Vaeth William, b 86 Elm.
(Vaeth, see also Vaith and Vath).
Vail Ella J. Mrs., b 41 Broadway.
Vail George E., vice pres and sec Utica Clothing Co., h Athens, Pa.
Vaile Anna, wid Edward, b 90 Eagle.
Home Phone 1670.
Valasheco John, lab, h 30 Bryant.
Valenti Carmelo, lab, h 18 Gilbert.
Valentine Folcie, lab, h 30 Third av.
Valenty Frank, grocer 5 Cedar, h do.
Valilli Emerald, barber, b 319 Mary.
Valin Verbene, tel op, b 121 Park av.
Valin Victor N., pntr, h 121 Park av.
Van Allen Andrew K., chaufr, b 72 LaFayette.
Van Allen Carl, mach, b 8 Wiley.
Van Allen Rev. H., missionary to deaf mutes, h 234 Grove pl.
Van Allen James A., embalmer, b 712 Columbia.
Van Allen Mary, b 234 Grove pl.
Van Allen O., h Deerfield.
Home Phone 1510.
VAN ALSTINE FLOYD
Mgr Royal Typewriter Co., Devereux Bldg., h 16 Johnson Pk.
Vanard Daniel D., pdlr, h 375 Sunset av.
VAN AUKEN MYRON W.
Lawyer and general counsel for Com. Trav. Mut. Acc. Ass'n, 70 Genesee, b 11 West. Home Phone bus 63.
Van Baasten Garrit J., h 21 Jason.
VAN BAASTEN LEONARD
Real estate, loans and insurance 31 Stewart Bldg., 191 Genesee, h Yorkville. Home Phone 403.
Van Baasten Martin, yd foreman, h 710 West av.
Vanbass Grace, op, b 61 LaFayette.
Van Briesen Hans, chef S. H., h 193 Court.
Van Camp Raymond, mech, h 1205½ Bleecker. Home Phone 2239.
Vance Bernice C., wid Edgar, clk, b 239 Lansing.

Try WILLIAM E. GREEN, The Slate and Metal Roofing Contractor. Cor. Lincoln Ave. and Hickory St.

WILLIAM BLAIKIE COMPANY
PRESCRIPTION DRUGGISTS
UTICA, N. Y.

TRUSSES, CRUTCHES AND SICK ROOM SUPPLIES

Utica School of Commerce
ONEIDA NATIONAL BANK BLDG. T. J. RISINGER, Prin'l

Vance Dexter C., bed mkr, h 33 Laura.
Vance Emma J., wid Irwin, h 59 Wetmore.
Vance Fred, shpg clk, h 337 Morris.
Vance Horace L., lab, h 40 Milgate.
Vance Laura M., bkpr, b 38 Milgate.
Vance Pearl D., bkpr, b 38 Milgate.
Vance Philip J., tmstr, b 38 Milgate.
Vance Ralph, op, h 40 Milgate.
Vance Robert L., express 63 Washington, h 38 Milgate.
Home Phone bus 1288, res 2353.
Van Den Dries Edward J., cook, h 610 Conkling av.
Vanderhayden Adelbert B., op, h 61 LaFayette.
Van Derken P. F., b 3 Olbiston.
Home Phone Br. Ex. 126.
Vanderpool Charles, fireman, h 91 Miller.
Vanderpool Jeannetta A. Mrs., lndrs, h 91 Washington.
Vanderpool Wm., patrnmkr, b 75 Liberty.
Vandervoort Hadley, clk, h 18 Mandeville.
Vandervoort Leslie, ctr, b 9 Aiken.
Vandewalker Margaret, dom 37 Whitesboro.
Vanderwalker Willard, trnmn, h 76 Main.
Van De Water Katherine H., wid Jas. H., h 345 Genesee.
Van De Water Roscoe C., mail clk, b 345 Genesee.
Van Deusen John, mgr S. & S. Co., h Melrose av.
Van Deusen William, cartman, h 15 Erie.
Van Duzen John, ins agt, h 1014 Bleecker.
Van Dyke Albert P., pntr, h 90 Erie.
Van Dyke Garret, milk dlr, b 363 Kossuth.
Van Dyke Orson, buyer 59 Franklin Sq., h 349 Genesee.
Van Gorder Elsie, op, b 297 Brinckerhoff av.
Van Gorder Gertrude, op, b 297 Brink'hf av.
Van Hatten William H., mldr, h 144 West.
Van Hoosen Frank J., grocer 306 Brinckerhoff av, h do.
Van Horne Nicholas, Department Agriculture 44 Arcade, h North Bay.
Van Kleek Henry, potter, h 527 Whitesboro.
Van Luven Charles, mason, b 219 Mary.
Van Luven Chris., foreman, b 219 Mary.
Van Nort Irving J., butcher, h 733 Genesee.
Van Nort Joseph I., clk, h 111 Neilson.
Van Sickle William B., saloon 8 Liberty, h do. **Home Phone 2056.**
VAN SIZE HIBBARD K.
Sec Post Insurance Agency 194 Genesee, h 12 Avery pl. Home Phone 2952.
Van Slyke Edwin L., ctr, h 308 South.
Van Slyke Fred L., asst supt U. & M. V. Ry., h 58 Lansing.
Van Slyke Howard, b 58 Lansing.
Van Slyke James W., com trav, b 249 Genesee.
Van Slyke Mary A., wid Adam, b 209 Whitesboro.
Van Slyke William E., electr, h 26 Jason.

Steber
MILLINERY
BLANDINA STREET NEAR GENESEE,
UTICA, N. Y.
ARTE ET INDUSTRIA

Van Swall Pernett, mgr Gen Health and Accident Co. 49 Arcade, h at Rome.
Home Phone 1663.
Van Tine Clinton, driver, b 18 Mortimer.
Van Tine Geo. N., bggemn, h 18 Mortimer.
Van Tine Geo. W., fireman, b 18 Mortimer.
Van Tine Ida J., cashier, b 18 Mortimer.
Van Tine M. Maud, student, b 18 Mortimer.
Vanuco Madaleno, lab, h 1 Clay.
Van Valkenberg Abram, agt, h 22 Edward.
Van Valkenberg Franklin S., bkpr, b 60 Hickory.
Van Valkenberg Horatio S., bkpr, h 60 Hickory.
Van Valkenburg Edward D., mach, h 500 West av.
Van Vechten Harold, bartndr, h 28 Pearl.
Van Vleck Charles H., dentist 182 Genesee, h 10 Lansing.
Van Vliet J. Harry, con, h 417 Neilson.
Van Vorst A. Holland, eng N. Y. C. RR., h 180 Elizabeth.
Van Wagner Edith, teacher violin, b 77½ Howard av.
Van Wagner Henry, tmstr, b 107 LaFayette.
Van Wagner Peter, driver, b 247 Sunset av.
Van Wicken William A., shoemkr, h 22 Kathleen.
Van Winkle Jennie, wid Henry C., b 331 Genesee.
Vath John, h 50 Schuyler.
Vath John Jr., b 50 Schuyler.
Vaughan Lucy M., h 21 Tracy.
Vaughan Marcia G., b 21 Tracy.
Vaughan Mary Mrs., op, b 49 Lansing.
Vaughan Ralph, wndw trmr, h 12 Plant.
Vaughn Anna, drsmkr, b 10 Cooper.
Vaughn Anna M., tlrs, b 132 Wager.
Vaughn Charles J., bartndr, h 620 Columbia.
Vaughn Elmer T., clk P. O., b 298 Dudley.
Vaughn John A., op, b 3 Cooper.
Vaughn Lorenz, op, b 3 Cooper.

131 GENESEE
THE
FRANTZ
LADIES AND GENTLEMEN
INN
131 GENESEE

THE SYRACUSE TRUST CO., TRUSTEE and AGENT
De L. P. WHITE, Representative.
First Class Stores and Offices to rent in Arcade and other Bldg's. Inquire at office, Arcade Bldg.

RUDOLPH J. GUCKEMUS
POPULAR PRICE MERCHANT TAILOR
414 VARICK STREET. UTICA, N. Y.

JOHN A. ROBERTS & CO. 169-171 Genesee St.
Fine Millinery, Cloaks, Carpets and Upholstery.

H. J. BRANDELES,
HEATING - PLUMBING
AUTOMATIC SPRINKLER
EQUIPMENTS.
101 LAFAYETTE ST.

Vaughn Louis H., watchmkr 122 Genesee, h 419 South.
Vaughn Mary A., nurse, h 438 Blandina.
Vaughn Ray H., electr, b 298 Dudley av.
Vaughn Stephen F., ctr, h 24 Frances.
Vaughn Thomas, packer, h 298 Dudley av.
Vaughn Wm. J., cab mkr, h 139 LaFayette.
Vaught Wm. L., prntr, h 224 Kossuth av.
Vayo Frank W., b 25 Gold.
Vayo William T., cigarmkr, h 25 Gold.
Vedder Ada M., nurse, h 47 Main.
Vedder D. James, dentist 490 Whitesboro, h do. **Home Phone 2259.**

VEDDER DANIEL J. JR.
Dentist 25-26 Evans Bldg., 196 Genesee, h 33 Brayton Pk. pl.
Home Phone bus 3440, res 1572.

Vedder George A., dentist, b 47 Main.
Vedder Mary E., wid Henry, h 222 Elm.
Vedder Susan D., b 490 Whitesboro.
Veeder Aaron B., fruit dealer, h 33 Clinton pl.
Veeder Edwin N., clk, h 82 Kemble.
Veeder Lyman B., student, b 33 Clinton pl.
Veitch William J., op, h 27 Mulberry.
Velardi Carmelo, lab, h 23 Third av.
Vencill Charles A., mgr A. S. & T. Hunter, h 52 Kemble. **Home Phone 1994.**
Vendino Gelomino, lab, h 73 Park av.
Venditti Joseph, grocer 67 Park av, h do.
Venditto Lorenzo, lab, h 104 Tilden av.
Venodrino Francesco, meat market 606 Bleecker, h 624 do.
Venebla Morton, eng, h lower Broad.
Venero Nicola, carp, h 38 Second.
Venn Edward S., op, b 35 Albany.
Venn John, spinner, h 16 Huntington.
Venn Julia, b 134 Rutger.
Venn Thomas F., coremkr, b 35 Albany.
Venn Thomas G., carp and bldr 35 Albany, h do.
Venn William, brewery wkr, h 35 Albany.
Ventaliano Antonio, grocer, h 111 Elizabeth
Venturi John, op, h 261 Jay.
Venturo Edigio, pdlr, h 193 Jay.
Venturo John, lab, h 727 Catharine.

Venturo Raffaelo, op, h 94 Broad.
Verculli Biasi, lab, h 125 Elizabeth.
Verdo Vincenzo, lab, h 261 Jay.
Verili Sebastiano, grocer and meat market 431 Bleecker, h do. **Home Phone 746.**
Verlinde Lena, op, b 151 LaFayette.
Vermilyea George, op, h 20 Spring.
Verni Gilvio, barber 2 Kossuth av, h 170 Broad.
Verni James, bartndr, h 133 Elizabeth.
Vernon Daniel R., barber 128 Genesee, h 9 Jason.
Versal Alex., mldr, b Oscar.
Vesy William H., drghtsmn, h 11 Chestnut.
Vertucci Luigi, lab, h 2 Gilbert.
Via Franzie, lab, h 436 Mary.

VIAVI
(Utica office), natural system of treatment, 42 Martin Bldg.

Vibbard Julius H., sample case mkr, h 613 Neilson.
Vibert Hattie, op, h 89 Washington.
Vickers J. R., drug clk, h 525 Whitesboro.
Vickers Mary, wid Jay, h 41 Washington.
Vickers Maurice F., clk, h 41 Washington.
Vickery Hulbert P., signal repairman, h 12½ Cooper.
Victory Henry H., real estate 53 Arcade, h Whitesboro. **Home Phone 298, res W. 39.**
Viggiano Antonio, tailor, h 734 Bleecker.
Viggiano Jerry, lab, h 644 Catharine.
Viggiano Rachael, midwife, h 734 Bleecker.
Vigiano Felice, lab, h 526 Catharine.
Vigno Bernardo, op, h 245 Jay.
Vilardo Carmelo, lab, h 602 Catharine.
Vincent Eva S., dom 71 Howard av.
Vincent Frank, con, h 21 Hopper.
Home Phone 715.
Vincent Frank, foreman, b 102 LaFayette.
Vincent Fred, RR. man, h 233 Rutger.
Vincent George D., mgr Geo. W. Kavanaugh, h New Hartford.
Home Phone N. H. 62.
Vincent James E., mach, h 42 Milgate.
Vincent Walter (Wilmer & Vincent), h New York City.
Vinci Angelo, tailor, h 670 Bleecker.
Vining Ethel M., clk, b 314 Brinckerhoff av.
Vining Levi D., janitor, h 314 Brinckerhoff.
Vining Raymond, ctr, b 314 Brinckerhoff av.
Vinol Nellie, hskpr, b 146 Blandina.
Vinski R., lab, h 417 South.
Viola Guiseppe E., drug clk, b 124 Elizabeth
Violand Margaret Mrs., nurse, h 26 Green.
Virginia Mary, wid John, h 11 Schuyler.
Virginia Philip, lab, b 11 Schuyler.
Vitale Dominick, grocer 49 Third av, h do.
Vitaliano Leone, lab, h 105 Jay.
Vitelli Emil, barber, b 319 Mary.
Vitucci Matteo, b 39 Kossuth av.
Vitullo Donato, tailor, b 764 Bleecker.
Vitullo William, tailor, b 61 Broad.
Vitzozeck Lawrence, lab, h 7 Haak av.

INSURANCE. E. F. & J. S. KERNAN, Devereux Block. See Page 3 for List of Companies. Phones: Home 2210; Bell 1035

Utica Paper Box Co.
35-37-39-41 LIBERTY ST.
C. N. Y. Phone 164-A. Home Phone 164.
KNIT GOODS, CONFECTIONERY WEDDING CAKE BOXES

THE UTICA ICE COMPANY
Guarantees Full Weight to everyone. Only Pure City Reservoir Ice sold.
Both Phones 165. 152 KEMBLE STREET.

iveaqua Pasquale, lab, h 3 Montgomery.
ivenzo Gaetano, lab, h 244 Jay.
ivian Belle, clk, b 36 Steuben.
ivins Clifford A., cond, b 29 Louisa.
ivyan Adelbert, b 96 John.
izor Hunter J., bkpr Oneida Nat. Bk., b Clinton, N. Y.
oce Joe, lab, h 32 Third av.
oelker Anna, wid Anthony, h 70 Downer.
ogel Christina, wid Chas., h 34 Green.
ogel Edith M., stenog, b 104 Grove pl.
ogel Fred C. (John W. Vogel & Son), b 104 Grove pl.
ogel John W. (John W. Vogel & Son), h 104 Grove pl. **Home Phone 3311.**
OGEL JOHN W. & SON
(John W. and Fred C. Vogel), hardware, furnaces, heating and tinning, 138 South. Home Phone 3223.
OGEL LOUIS F.
Carpenter and builder, 1139 Sunset av, h do. (See adv index). Home Phone 3462.
ogel Marguerite L., mlnr, b 104 Grove pl.
OGEL WILLIAM C.
Bakery and confectionery 511 West av, h do. Home Phone 1436.
ogler Elizabeth, b 408 Genesee.
ogler Elizabeth, op, b 15 Breeze.
ogler Henry J., plmbr, h 53 Noyes.
ogler John A., engr, h 15 Breeze.
ogler John J., lab, h 34 Chestnut.
ogler Mary, mlnr, b 15 Breeze.
ogt Flora, op, b 315 Morris.
ogt George J., fireman, h 622 Blandina.
ogt Lena, op, b 315 Morris.
ogt Margaret M., b 622 Blandina.
ogt Mathias, carp 315 Morris, h do.
ogt Philip, mach, h r 123 Schuyler.
oight John, mech insp 205 Columbia, h Syracuse.
oleskz Edward, op, b 23 Canal.
oleskz Joseph, op, h 23 Canal.
oleskz Teophil, op, b 23 Canal.
olkert Christian, lab, h 55 Erie.
olkert Hannah, op, b 55 Erie.
olkert John, plmbr, h 25 S. Hamilton.
oll Albert F., barber 1 Erie, h 905 Columbia.
oll Albert J., cab mkr, h 39 Saratoga.
oll Clara M., drsmkr, b 39 Saratoga.
oll Ferdinand, h 26 Saratoga.
oll Fred A., dairyman, h 137 Brinckerhoff av. **Home Phone 2459.**
oll Irene, mlnr, b 26 Saratoga.
oll William A., barber 7 Broad, h 140 Dudley av.
olmer Randolph, carp, h 93 Albany.
olpert John, tailor, b 422 Whitesboro.
OLZ AUGUST J.
Bakery and confectionery 1125 Bleecker, b do. (See adv index).
olz Gustave A., ice cream and confectionery 971 Bleecker, h 963½ do.

2 BLANDINA ST. SILVERWARE MURPHY CUT GLASS JEWELER DIAMONDS OPP. CITY HALL

Volz John, baker, b 1130 Bleecker.
Von Buren Otto Rev., pastor Zion Lutheran Church Fay cor Cooper, h 418 Whitesboro
Von Ertfelda Frank, ptr, b 130 LaFayette.
Von Esch Charles L., clk, b 93 Plant.
Von Esch Emma, drsmkr, b 93 Plant.
Von Esch George F., trav, b 340 Lincoln av.
Von Esch Joseph, tailor, h 93 Plant.
Von Esch Mame H., drsmkr, b 93 Plant.
Von Spiegel James, mtrmn, h Deerfield.
Voorhees Clarence, op, b 88 Charlotte.
Voorhees Frank, op, b 210 Dudley av.
Voorus Charles, bartndr, b 61 N. Genesee.
Vosburgh Dea, milk dlr, b Welsh Bush rd.
Vosburgh George, brklyr, h 928 Bleecker.
Vosburgh Isaiah, RR. man, h 164 Eagle.
Vosburgh Jacob H., brdge tndr, h 71 Taylor av.
Vosburgh Leonard, brge bldr, h 156 Eagle.
Vosburgh Worth D., farmer and milk pdlr, h Welsh Bush rd.
Vossler John, tailor, h 40½ Saratoga.
Voyer Joseph, lab, h 180 Blandina.
Vrettas Thomas P., pool room and bowling alley 34 LaFayette, b 94 Charlotte.
Vrooman Nina, hskpr 324 Catharine.
Vroovlesky Vilari, op, h 21 Charles.
Vunk Charles, lab, h 104 Schuyler.
Vunk Edna, asst H. of G. S.
Vyer Herbert M., ladies' and gents' furnishings 340 Columbia, h 323 State.

W

Wabik Walerya, tailor, h 22 Broadway.
WADE-COOK CIGAR STORES CO.
(James J. Powell mgr), 186½ Genesee. Bell Phone 792.
Wade Daniel, shpg clk, h 20 Mulberry.
Wade Ellen F., wid James, h 42 Eagle.
Wade Mary E., cashier, b 42 Eagle.
Wadiskalauf John, b 11 Canal.
Wadman Lillian E., wid F. J., h 19 Addington pl. **Home Phone 2751.**
Wadman F. Lisle, clk, b 36 Hobart.
Wadman Verne H., tool mkr, b 19 Addington pl.
Wadsworth Frank G., slsmn, h 371 Seymour
Waffel Eliz., wid Arthur, op, b 112 Park av.
Wagenfuhrar Emilia, wid Anton, h 796 Tilden av.
WAGER EDMUND J.
(Grant & Wager), h 23 Summit pl. Home Phone 1062.

J & M ELECTRIC CO., 204 Genesee St. High Efficiency, Low Price MOTORS

DISTINCTION SMARTNESS CORRECT FIT Characterize all the suits we will show you . . . . . Maher Brothers La Fayette and Seneca Sts.

Heating & Ventilating | If your work is done by me it is the best money can buy. Both Phones. Estimates furnished.
P. W. SCHNEIDER, Devereux Block.

BELL PHONE 147 I.
UTICA CONSERVATORY OF MUSIC
196 GENESEE
HOME PHONE 696

Wager Mary, wid Fred'k, h 330 Columbia.
Wager Serena J., tlrs, b 46 Blandina.
Wagner Anna, op, b 320 Whitesboro.
Wagner Anna M., op, b 26 Green.
Wagner David, lab, b 130 Mohawk.
Wagner Edward G., pres Chas. Millar & Son Co., h Whitesboro.
Wagner Elizabeth M., wid Fred P., dry goods and grocer 156 Court, h do. **Home Phone 2402.**
Wagner Elizabeth, wid Henry, b 48 Noyes.
Wagner Francis, florist, b 300 Sunset av.
Wagner Fred'k, carp, h 130 Mohawk.
Wagner George, weaver, h 26 Green.
Wagner George F., lab, h 93 Spring.
Wagner George F., presser, h 12 Orchard.

WAGNER GEORGE H.
(Cymric Printing Co.), h at Whitesboro. Home Phone W. 1334.

Wagner George J., cab mkr, h 313 Neilson.
Wagner Harry B., teacher of piano U. Con. of Music, h Whitesboro.
Wagner Henry, b 41 Thorn.
Wagner Henry P., electr, b 26 Green.
Wagner Ivan J., lab, b 130 Mohawk.
Wagner Irvin J., carp, h 217 Nichols.
Wagner John Mrs., h 23 Warren.
Wagner John, shpg clk, b 43 Edwards.
Wagner John, tmstr 202 Rutger, h do.
Wagner John Mrs., h 300 Sunset av.
Wagner John C., woodwkr, h 424 Sunset.
Wagner Joseph E., mach, b 62 Hickory.
Wagner Joseph H., hotel 41-47 Thorn. **Home Phone 1164.**
Wagner Lillian, op, b 310 Whitesboro.
Wagner Louis, box mkr, h 30 Walnut.
Wagner Magdalena, wid Jno, b 35 Union av
Wagner Margaret M., op, b 26 Green.
Wagner Martha M., op, b 26 Green.
Wagner Melvin, lineman, h 10 Elizabeth.
Wagner Norina, b 30 Walnut.
Wagner Theodore, stained glass glazier, h 48 Noyes.
Wagoner Will J., meat mkt 45 South also public garage 12 West, h do. **Home Phone bus 754, res 2232.**
Wahl Otto, shpg clk, h 69 St. Vincent.
Waiman Harry W., chaufr, h 42 Grant.
Wainwright Etta Mrs., hskpr 9 Scott.
Wait Louisa A., wid Simon M., b 176 Sc'yler
Wait Margaret A., b 133 John.
Wait Martha H., h 133 John.
Waite Reuben, mach, h 42 Milgate.
Waite Villa A., b 1 Avery pl.
Waite Lucius J., lab, h 517 Blandina.
Wajchieshowski Wm., butcher, h 8 Caroline
Wakalowatowitz Stanislaus, lab, h 1 Davis.
Wakefield Edith, wid Silas, drsmkr, h 21 Jefferson av.
Walaszewski Joseph, grocer 212 Lincoln av h do.
Walberg Garret, carp, b 319 Mary.
Walczak Dennis, lab, h 147 Taylor av.
Walczak Jacob, op, b 550 Conkling av.
Walczak Jos., op, b 147 Taylor av.
Walczak Mary, wid Jos., h 157 Taylor av
Walczak Wm., lab, b 157 Taylor av.
Wald Bros. (George and John Wald), caf 4 Blandina. **Home Phone 315.**
Wald George (Wald Bros.), h 391 Blandina **Home Phone 2209.**
Wald-Garber Co., Fred H. Garber pres Michael A. Wald vice pres, Peter J. Wal sec-treas, 202 Bleecker. **Home Phone 589**
Wald John (Wald Bros.), b 227 Conkling a
Wald Michael A. (Wald & Sinnott), als pres Walnott Knitting Co., b 227 Conklin av. **Home Phone 2245.**

WALD PETER J.
Prop Busy Corner, Up-Town and Ban Cigar Stores, h 227 Conkling av. Hom Phones, bus Genesee and Bleecker 275 Columbia and Seneca 2750.

WALD & SINNOTT
(Michael A. Wald and John J. Sinnott men's furnishings, hats and shoes, 1 Genesee and 107 Bleecker. Home Phone 1244.

Walden Philo, real est, h 58 Jefferson av.
Waldenberg Samuel, clothing and dry goo 118 Whitesboro, h do.
Waldman Lizzie A., b 22 Stark.
Waldman Margaret, b 22 Stark.
Waldman William, clk, b 22 Stark.
Waldman W. William, blksmth, h 22 Star
Waldon Abel L., carp, h 6 Louisa.
Waldon August, florist, h 6 Hampton.
Waldorf Shoe Store (Edward Schmidt mg 114 Bleecker.
Waldron Anna M., att S. H.
Waldron Carroll T., reporter R. G. Dun Co., h 129 West.
Waldron Edw. J., reporter, h 15 Seymour a
Waldron Elizabeth Mrs., nurse, h 3 S. Han ilton. **Home Phone 2684.**
Waldron Elizabeth T., op, b 3 S. Hamilto
Waldron Frederick, stage mgr also Waldr & Curtis, b 37 Cooper. **Home Phone 32**
Waldron Genevieve M., att S. H.
Waldron George H., asst city ed, h 1 Steuben. **Home Phone 3072.**
Waldron Harry, trav, b 61 N. Genesee.
Waldron James C., trav, h 26 Lansing.
Waldron John A., clk, b 401 Sunset av.
Waldron John F., clk, h 37 Cooper.

DR. H. F. GUILLAUME, DENTIST. Porcelain Work. Artificial Plates. Clarendon Bldg. Both Phones.

BALLDA ELECTRIC CO. 229 Genesee Street. Mazda Columbia Lamps

EYESIGHT WE CAN GIVE YOU! 50,000 Satisfied Patients. KENNEY S
GLASSES MADE TO ORDER. PRESCRIPTIONS FILLED. 232 GENESEE STREET, UTICA HOME' PHONE 1230.

Waldron John N., adjt Salvation Army Corps, h 115 Neilson.
Waldron Linda M., b 168 Steuben.
Waldron Mary, wid Patrick, h 37 Cooper.
Waldron Michael D., supt Utica Heater Co., h 401 Sunset av.
Waldron Nellie M., nurse S. H.
Waldron Raymond W., col, b 20 Cooper.
Waldron & Curtis (Frederick Waldron and Harry F. Curtis), Utica Theatrical Transfer Co., Majestic Theater.
Walhart Fred, matrs mkr, b 29 Cornelia.
Walish Catherine, op, b 13 Meadow.
Walish Elizabeth, op, b 13 Meadow.
Walish Michael, blksmth, h 13 Meadow.
Walish Thomas, baggage exp 12½ Genesee, h 19 Meadow.
Home Phone bus 1737, res 2898.
Walker Albert E. (Walker Bros.), b 74 Genesee.
Walker Albert I., janitor, h 69 Kemble.
Walker Anna G., wid Geo., h 20 Cottage.
Walker Bros. (Geo. W. and Albert E. Walker), fruits, cigars, birds, etc., 74 Genesee.
Walker Chas., let car, h 85 Taylor av.
Walker Chas. E., mach, h 75 Spring.
Walker Chas. F., ex mn, h 47 Charlotte.
Walker Chas. H., tnsmth, h 227 Conkling av
Walker Claude Mrs., b 104 John.
Walker Daniel Q., con, h 176 Blandina.
Home Phone 2203.
Walker Edith, nurse Faxton Hosp.
Walker Elizabeth J., clk, b 37 Tracy.
Walker Florence E., clk, b 74 Taylor av.
Walker Francis L., b 20 Cottage.
Walker Frank, clk, b 140 Park av.
Walker Frank R., lndrymn, h 22 Hart.
Walker Geo. A., fishpole mfr, h 131 West av
Walker Geo. F., plshr, h 1206 Mary.
Walker Geo. W. (Walker Bros.), h 74 Broad
Walker Harry N., pstl clk, b 9 Rudolph pl.
Walker Irene, teacher, b 74 Taylor av.
Walker Jacob J., grocer Eagle cor Taylor av, h do. Home Phone 3180.
Walker Jacob, b Genesee Hotel.
Walker John R., bartndr, b 23 McVean.
Walker Katherine, op, b 68 Elizabeth.
Walker Marion J., teacher School No. 20, b 144 Park av.
Walker Ralph, mech, b 314 Conkling av.
Walker Thomas, pntr, h 37 Tracy.
Walker Wm., driver U. F. D. h 314 Conkling
Walker William, ex mn, b 53 Blandina.
Walker Wm., waiter, h 70 Whitesboro.
Walker William C., h 74 Broad.
Walkowskie Peter, lab, h 27 Bristol.
Wall Freda, dom 1023 Columbia.
Wallace Agnes T., op, b 130 Eagle.
Wallace Albert, b 120 Taylor av.
Wallace Albert E., lab, b 121 Park av.
Wallace Alta H., bkpr, b 13 Linwood.

Wallace Anna, op, b 90 Mohawk.
Wallace Anna, wid John, h 65 Wetmore.
Wallace Arthur, bkpr, b 507 Whitesboro.
Wallace Earl J., bkpr, b 231 Brinck'hf av.
Wallace Edw. J. Jr., clk, b 90 Mohawk.
Wallace Frank, brkmn, h 924 Bleecker.
Wallace Harry H., col, b 13 Linwood pl.
Wallace Jas. M., bggemn, h 231 Brinck'hf.
Wallace John F., mach, b 90 Mohawk.
Wallace Lewis, carp, h 37 Henry.
Wallace Louis G., money clk Am. Ex. Co., h 18 St. Vincent.
Wallace Mary, wid Edw. J., h 90 Mohawk.
Wallace Thos. W., exp mes, h 13 Linwood pl
Wallace Walter, foreman, h 507 Whitesboro.
Wallach Samuel, pictures and framing 677 Bleecker, h do.
Walle Oscar T., teacher, h 55 Stark.
Waller Charles, painter, h 45 Green.
Waller Louis J., molder, b 45 Green.
Walling Bessie C., wid Alonzo B., b 155 Brinckerhoff av.
Walling's Carriage Works (Walling Estate), Lewis E. Parks mgr John cor Catharine.
Home Phone 1691.
Wallis Catharine Stuart, b 32 Faxton.
Wallis George T., printer, h 48 Plant.
Wallis Maud C., clk, b 48 Plant.
Wallis Maude C., stenog, b 48 Plant.
Walnott Knitting Co., Michael A. Wald pres John E. Crotty vice pres and mgr, John F. Sinnott sec and treas, 5 Blandina.
Home Phone 283.
Wallman Samuel, huckster, h 35 Seneca.
WALLS E. MONROE
Real estate, ins and loans 19 Stewart bldg., also sec and treas U. S. Emergency Case Co., h 10 Grant.
Home Phone 2742.
Walrath Ida A., wid Wm. R., b 12 Newell.
Walrath Laura A., b 12 Newell.
Walrath Margaret J. Mrs., b 3 Hobart.
Walrath Wm. R. F., bkpr, h 12 Newell.

KELLER'S OLD-FASHIONED CHOCOLATES. Sold everywhere. 5c. pkgs. only

EMPIRE COAL CO
E. M. ANTISDEL
PHILLIP E. LEWIS
BEST GRADES OF COAL & WOOD
195 STEUBEN
HOME Phone 101

ROBERTS AND AITKEN COAL HOME PHONE 781

OUR SUITS are made to please the critical dresser. The more critical you are, the more we urge you to see them.
MAHER BROTHERS
COR. LA FAYETTE and SENECA STREETS.

W.H. GUERNSEY, MANAGER.
BRANCH OFFICE
WHITEHEAD & HOAG CO.
BADGES-BUTTONS-BANNERS
P.O. BOX 334 ROME, N.Y.
BOTH PHONES 178

WALSER ENGLEBERT P.
Wall paper and painter 412 West av., h 414 do. Home Phone 508.
Walsh Adrean J., bkpr, b 129 Webster.
Walsh Anna, wid Michael, b 146 Dudley av.
Walsh Anna F., clk, b 300 South.
Walsh Anna G., bkpr, b 161 Steuben.
Walsh Catharine, waitress 11 Plant.
Walsh Catharine, op, b 65 Ontario.
Walsh Charles B., clk, b 13 Summit pl.
Walsh Daniel J., bartndr, h 1604 Bleecker.
Walsh David, h 161 Steuben.
Walsh David A., ctr, b 14 Howard av.
Walsh Delia, dom 16 Cottage pl.
Walsh Edward, mach, b 65 Ontario.
Walsh Edward P. (Mosher & Walsh), h 20 Newell.
Walsh Elizabeth F., clk, b 129 Webster.
Walsh Frank J., cigar mkr, b 157 Taylor av.
Walsh George J., painter, h 18 Belmont.
Walsh John, lab, b 512 Neilson.
Walsh John, op, h 552 Conkling av.
Walsh John W., clk, h 95 Plant.
Walsh Joseph M., lab, h 209 Dudley av.
Walsh Margaret, clk, b 300 South.
Walsh Mary, clk, b 129 Webster av.
Walsh Mary, tel op, b 161 Steuben.
Walsh Mary, op, b 65 Ontario.
Walsh Mary C., b 18 Belmont av.
Walsh Mary S., wid Nich, h 129 Webster.
Walsh Mathew, h Chetwood Flats Oneida sq Home Phone 3241.
Walsh Michael, brew wkr, h 512 Neilson.
Walsh Michael, h 72 Hobart.
Walsh Paul Jr., plmbr, b 65 Ontario.
Walsh Paul, melter, h 65 Ontario.
Walsh Robert, mech, b 59 Taylor av.
Walsh Thomas, h 44 Mohawk.
Walsh Thomas, lab, b 13 Milgate.
Walsh Thomas F., plmbr, h 206 Brinck'hf. Home Phone 206.
Walsh Thomas J., prop Oneida House 1-3 Oneida, h do. Home Phone 952.
Walsh William, mldr, b 46 Ontario.
Walsh Wm. T., pntr, h 630 Neilson.
(Walsh, see Welch, Welsh and Wallisch).

THE EAGLE BREWING CO.
EXTRA FINE
ALES AND LAGER
PHONE 645

Walter Andrew, lab, h 246 Whitesboro.
Walter Carrie, drsmkr, b 9 Young pl.
WALTER CLOTHING CO.
(Valentine D. Walter and Richard Metzler), 400 Varick. Home Phone 1177.
Walter David, mldr, h 9 Young pl.
Walter Geo. W., lndrymn, h 107 West av.
Walter Harriet L., b 58 Frances.
Walter John, lab, h 58 Frances.
Walter John F. Jr., butcher, h 29 Union av.
Walter Leopold, painter, h 21 Ash.
Walter Margaret E., op, h 621 Whitesboro
Walter Mary V., op, b 621 Whitesboro.
Walter Maude E., stenog, b 111 Taylor.
Walter Pauline I., clk, b 621 Whitesboro.
Walter Valentine D. (Walter Clothing Co.) h 15 Louisa.
Walters Adam, eng, b 603 Whitesboro.
Walters Addie, op, b 131 West.
Walters Fred H., coremkr, h 2 Oak pl.
Walters Geo., carp, h 168 Webster av.
Walters Geo. Jr., lab, b 168 Webster av.
Walters James, carp, h 111 Taylor av.
Walters Jas. D., auditor Elec Ex, h 161 Elm
Walters Louis, tmstr, b 33 Bristol.
Walters Mary E., carpet sewer, h 5 Lansing
Walters Mary, teacher School No. 20, h 100 Howard av.
Walters Mary Mrs., op, h 79 Broadway.
Walters Sarah, wid George, h 35 Louisa.
Walters Thomas, op, b 57 Whitesboro.
Walters Williams, tmstr, h 131 West.
Walthart Chas. J., lab, h 705 Columbia.
Walton C. H. Rev., pastor Dryer Memorial Church, h 443 W'boro. Home Phone 3282
Walton Wendall W., b 443 Whitesboro.
Walts Eugene, towerman, h 433 Jay.
Walus John, barber 208 Lincoln av, h do.
Walz Annie C., wid John M., h 21 Floyd.
Walz Charles D., lineman, h 6 Hart.
Walz Christian T., peddler, h 25 Floyd.
Walz J. George, b 23 McVean.
Walz John A., weaver, h 23 McVean.
Wameling Adolph B., milkmn b 287 Kossut
Wameling Aloysius, lab, b 287 Kossuth.
Wameling Frank J., tinsmth, b 287 Kossut
Wameling Henry, op, b 287 Kossuth av.
Wameling Herman, lab, h 247 Seymour av
Wameling Herman Jr., elctr, b 247 Seymou
Wameling James, shoemkr, h 287 Kossuth
Wameling Joseph Jr., op, b 287 Kossuth.
Wampfler David, clk, b 175 Elizabeth.
Wample Lorena, wid Chas. H., h 70 B'way
Wandley Albert W., op, b 163 Lansing.
Wandley Ida M., op, b 390 South.
Wandley Wm. M., bartndr, h 390 South.
Wandras William, with N. Y. C. RR. Co h N. Genesee, Deerfield.
Wankel Angela, asst librarian, b 419 Mary
Wankel Frank X., barber, h 24 Parker.
Wankel George, barber 123 Genesee, h 41 Mary. Home Phone bus 2362, res 1147.

Greek Fruit Store
GENESEE, COR. PEARL.
The Best in Fruit, Nuts, Confectionery

J. B. Wells & Son Co. 77-83 Genesee Street UTICA, N. Y.
The OLDEST AND MOST RELIABLE Dry Goods House in Central New York

Wankel George C., physician and surgeon Deerfield Corners, h do.
Wankel Gertrude, stenog, b 419 Mary.
Wankel Irene M., teacher Mary St. School, b 419 Mary.
Wankel John, shpg clk, b 7 Parker.
Wankel Katherine B., nurse S. H., b 24 Parker.
Wannamaker & Brown, Edward H. Jones agt, 29 Arcade.
Wanner Louis, pres Utica Wrecking Co., h 169 Whitesboro.
Ward Albert F., reprtr Press b 110 Third av
Ward Ann, op, h 99 Court.
Ward Bernard, carp, h 9 St. Vincent.
Ward Edward, cartman, h 45 Fay.
Ward Edward, plshr, h 230 Court.
Ward Eliza, b 39 Elizabeth.
Ward Ellen, wid Patrick, h 22 High.
Ward Etta, waitress 312 Genesee.
Ward Fannie, h 522 Blandina.
Ward Frances, op, b 522 Blandina.
Ward Frank, foreman, h 1602 Bleecker.
Ward Frank P., pres Tibbits Ward Plumbing Co., h 79 Frances.
Ward Fred, sub clk P. O.
Ward Jane, op, b 99 Court.
Ward John P., lab, h 218 Elm.
Ward John C., shpg clk, b 382 South.
Ward John, lab, h 522 Blandina.
Ward Joseph M., chef, h 8 Liberty.
Ward Katherine A., b 45 Fay.
Ward Kathryn E., b 79 Frances.
Ward Lizzie S., wid Chas. G., h 12 Hobart.
Ward Margaret, b 66 Broad.

WARD MARGARET H.
Clerk Board of Supervisors, b 45 Fay.

Ward Marguerite, dom 62 Elizabeth.
Ward Mary, wid John, h 110 Third av.
Ward Mary, clk, b 9 St. Vincent.
Ward Philip P., op, h 108 Steuben.
Ward Rose, op, b 382 South.
Ward Rose, tel op, b 110 Third av.
Home Phone 1334.
Ward Nettie, lndrs, b 327 Jay.
Ward Sarah Mrs., b 32 Faxton.
Ward's Terrace, 33 Oneida.
Ward Theodore G., pres and treas Standard Brass Mfg Co., h 164 Park av.
Ward Thos. B., gardener, b 79 Frances.
Ward Thomas L., tel op, b 110 Third.
Ward Thomas P., shoemkr, h 94 John.
Ward Thomas W., clk, b 45 Fay.
Ward Walter F., carp, b 33 Whitesboro.
Ward William, electr, h 327 Jay.
Ward William B., op, b 110 Third av.
Wardell Bessie, op, b 41 Square.
Wardell Ernest, mach, b 40 Linwood pl.
Wardwell Frederick, mech, b 40 Linwood pl.
Waring Clayton E., brkmn, b 28 Mandeville.
Warmhout Morris M., pntr, h 90 Stark.
Warmuth John, brew wkr, h 95 Warren.
Warner Alfred Z., printer, b 114 Mary.
Warner Anna, nurse Gen Hosp.
Warner Anna M., tchr, h 87 Cornelia.
Warner Chas. J., tinsmth, h 340 Morris.
Warner Earl, elecr, b 215 Columbia.
Warner Luther C., electr, h 664 Neilson.
Warner Marg. E., stenog, b 218 South.
Warner Melville W., assembler, h 59 Bacon.
Warner Nicholas, RR. man, b 18 William.
Warnes T. F. Dr., dentist 190 Genesee, h 31 Faxton. **Home Phone res 344.**
Warnes Wm., music, h 55 Oswego.
Warr Fannie L., teacher Mandeville Street School, b 38 Howard av.
Warr Margaret, wid Edw., h 138 Howard av
Warren Ada, drsmkr, b 69 Leah.
Warren Albert N., com trav, h 35 Hart.
Warren Barbara, wid Sam'l, b 9 Mulberry.
Warren Bldg., cor Pearl and Washington.
Warren Charles H., h 337 Genesee.
Warren Charles H., clk, h 139 Mary.
Warren Mrs. C. H., drsmkr, h 139 Mary.
Warren Earl A., stenog, h 10 Newell.
Warren Elmer E., trav, h 213 Mary.
Warren George, janitor, h 74 Hobart.
Warren Geo. W., grocer 100 Steuben, h do.
Warren Glen A., tmstr, h 725 Columbia.
Warren Henry A., lab, h 725 Columbia.
Warren Henry A., op, h 9 Mathews av.
Warren Ida G., wid Frank C., h 69 Leah.
Warren Jessie, op, b 725 Columbia.
Warren Lee H., op, h 21 Huntington.
Warren Leon, porter, h 1217 Bleecker.
Warren Lewis F., saloon 86 South, h 9 Mulberry. **Home Phone 1418.**
Warren Mattie G., wid George G., h 221 Brinckerhoff.
Warren M. May, stenog, b 221 Brinck'hf av.
Warren Rachael, mlnr, b 221 Brinckerhoff.
Warren Walter J., emp M. V. RR. Co., b 35 Hart.
Warriner Alice A., stenog, b 269 Seymour av
Warriner Harriet M., nurse, b 55 Miller.
Warriner Mary, h 269 Seymour av.
Warrington Alfred, designer, b 38 Cooper.
Warrington John W., cochmn, b 41 Scott.
Warrington Louise, drsmkr, b 99 West.
Warwoski Stanislaus, grocer 214 Lincoln av, h do.
Washburn Chas. A., electr, h 4 Gold.
Washburn Earl H., paymstr, b 21 Harper.
Washburn Geo. A., tmstr, h 32 Winner av.
Washburn Grove W., gardener h 31½ Tracy
Washburn Laura H., nurse, b 518 State.
Washburn Maurice R., clk, b 32 Winner av.
Washburn Crosby Co., 65 Hotel.
Home Phone 258.
Washkieveik Alex., op, h 17½ Cooper.
Washington Charles, lab, b 30 Jay.
Washington Hotel, Deerfield Corners.
Washington Maude, wid Henry, h 5 Washington.
Wasner Mary Mrs., h 16 St. Joseph.

PRYOR'S ART ROOMS 191 GENESEE ST.

...HAPPY THOUGHT STOVES AND RANGES...
Every Range Guaranteed Has No Equal as a Baker Sold in Utica for Fifty Years
BANNIGAN & COOPER Home Phone 620 Bell Phone 848
8 AND 10 DEVEREUX ST

A good Mortgage is a good investment, but be sure it IS good before you accept it. We guarantee the accuracy of our searches

Central New York Abstract and Title Co.
27 Elizabeth Street - - Utica, N. Y.

THE EAGLE BREWING CO. EXTRA FINE ALES & LAGER PHONE 845

Wasielewski Joseph, grocer 262 Lincoln av, h do. Home Phone 1272.
Waskiewicz Kazimerz, lab, h 105 Water.
Watches Allen D., del clk, h 86 Steuben.
Waterbury-Johnson Co. (W. F. Waterbury and M. H. Johnson), 204 Genesee.
Waterbury Stephen B., tmstr, h 111 Canal.
Waterbury W. H., barber, h 318 N. Genesee.
Waterman Fred G., shpg clk, b 666 Neilson.
Waterman Harry S., op, h 12 St. Vincent.
Waterman James S., op, b 666 Neilson.
Waterman Julia, stenog, b 82 Albany.
Waterman Margaret G., wid George, boarding house, h 666 Neilson.
Waterman William G., clk, h 82 Albany.
Waters Amos, tmstr, b 147 LaFayette.
Waters Charles E., truckman, h 16 Fay. Home Phone 1224.
Waters Cath. E. Mrs., h 1205 Sunset av.
Waters Geo. L., photographer, h 14 West.
Waters Grace, nurse, b 15 Cottage.
Waters Grace F., dom, b 65 Elm.
Waters John F., lab, h 8 Linwood pl.
Waters John F., b 16 Fay.
Waters Joseph, b 188 Court.
Waters Leonard A., fireman, h 65 Elm.
Waters Leonard A. Jr., con, h 84 Elm.
Waters Marjorie, nurse Faxton Hosp.
Waters Martha W., op, b 16 Fay.
Waters Wm. H., fireman, h 111 Kemble.
Watkins Edith, nurse, b 15 Eagle.
Watkins Grace, op, b 52 Bacon.
Watkins Harry, bkpr, b 30 Broad.
Watkins Harry, dsgnr, h 12 Springate.
Watkins Jennie, b 102 Howard av.
Watkins John, h 218 West av.
Watkins Joseph, tmstr, b 95 Liberty.
Watkins Lynn C., clk 1st Nat. Bk., b 282 Dudley av.
Watkins Mary, wid Joseph, h 282 Dudley av
Watkins Mary A., wid Edw., h 170 South.
Watkins Richard B., blksmth, h 23 Jefferson
Watkins Robert, toolmkr, h 307 Wager.
Watkins Sarah, b 714 Columbia.
Watkins Stanley G., fireman, b 52 Green.

COMMERCIAL COLLECTION CO.
COLLECTIONS MADE IN EVERY STATE
— 91 ARCADE —

Watkins Thomas D. (Lewis, Watkins & Titus), 36-42 Mann bldg., h 461 Genesee. Home Phone res 538.
Watkins Wm., op, h 52 Bacon.
Watkins, Wm., sexton, h 216 Neilson.
Watkins William S., h 83 Rutger.
Watson Agnes A., b 5 Rutger.
Watson Alice, vocalist, b 91½ Elm.
Watson Eliza, b 102 Oneida.
Watson Eugene, op, b 372 Jay.
Watson Euphenia, wid Archibald b 15 Aiken
Watson Fred C., nurse S. H., h 15 Jason.
Watson George H., eng, h 19 Walnut. Home Phone 1872.
Watson George R., op, b 437 Wheeler.
Watson Jas. E., mach, h 27 Br. Pk. pl.

WATSON JESSIE S.
Nurses' home 15 Eagle, h do.
Home Phone 3057, Bell Phone 1572.

Watson John, h 1205 Sunset av.
Watson John, lab, h 19 Niagara.
Watson John H., physician 90 Albany, h do. Home Phone 330.
Watson John S., bggemn, h 45 Miller.
Watson Lucy Carlile, b 270 Genesee.
Watson Maria A., h 5 Rutger.
Watson Mary L., slslady, b 102 Oneida.
Watson Mary, wid John, h 437 Wheeler.
Watson William, boiler mkr, h 506 Varick.

WATSON WILLIAM JR.
(William Blaikie Company), h 7 King.

Watson William H., h 270 Genesee.
Watson Wm. H., eng, h 348 Varick.

WATSON WILLIAM H.
Real estate 240 Genesee.
Home Phone 129.

Watson William L. Mrs., h 365 Genesee.
Watters Fred, tmstr, h 218 Varick.
Watters Thomas, op, b 57 Whitesboro.
Watts Frank W., agt U. & M. V. Exp Co., h 155 Brinckerhoff av.

WATTS JAMES W.
Lawyer 66 Genesee, h Yorkville.
Home Phone bus 562, res W. 138.

Watts Richard, carp, b 70½ Steuben.
Waugh Rev. H. Eugene (retired), h 34 Eagle.
Way Henry F., tmstr, h 8 Oak pl.
Waytonoski Albert, lab, h 53 Potter av.
Weaver Albert, clk, b New Central.
Weaver Arthur C., pntr, b 254 Grove pl.
Weaver A. H. Mrs., h Deerfield, N. Y. Home Phone 2126.
Weaver Building 69 Genesee.
Weaver Charles, b 1205 Sunset av.
Weaver Charles C., pres George F. Weaver's Sons Co., h Deerfield. Home Phone 735.
Weaver Charles E., mldr, b 11 Johnson pk.
Weaver Charles W., h Deerfield.
Weaver Charlotte, teacher Frances Street School, b 8 Addington pl.

SUTORIUS BROS., — HATTERS. — 116 COLUMBIA ST.

WILLIAM BLAIKIE COMPANY
Prescription Druggists
Utica, N. Y.
DRUGS AND CHEMICALS

ALL KINDS OF PARTY SUPPLIES

Weber's

Fancy

ICE CREAM AND ICES

BAKERS

and Confectioners

Corner Columbia and Cornelia Streets

UTICA, NEW YORK

Both Phones 117

Akehurst Printing Co., 38-40 Charlotte St.

DAVID J. JONES

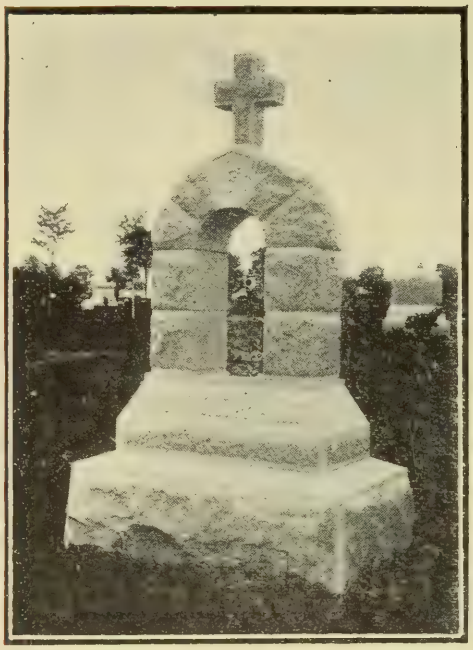

Dealer in High Grade

Westerly, Barre, Quincy

GRANITES

Bases of Same Stock
Using No Gray Granite
For Bases

Full Line of Designs to Select From

Estimates
Given
on any
Size

Lettering
and
Carving
by Electric
Tools
a Specialty

These are
SPECIMENS
of my work

WORKS AT
154
Miller St.

Residence
148 Miller St.
Take Eagle St.
Car to Corner
of Arthur St.

Akehurst Printing Co., 38-40 Charlotte St.

A. SISTI & CO.

OLIVE OIL

For Medical Purposes

Analyzed by Prof. G. C. Hodges and Found to be Pure

Italian Imported Cheese
Anchovies and Macaroni
All Kinds of Canned Goods

WINES

Piedmont,
Chianti of Florence
Naples, Calabrian and
Sicilian,
Italian Stomach Bitters

-:- French, Italian, Austrian Cordials -:-

AND BRANDIES

Steamship Agency for the Principal Trans-Atlantic Lines

FOREIGN EXCHANGE

Correspondent of Bank of Naples

519-521 BLEECKER STREET, UTICA, N. Y.

C. N. Y. Telephone 1083-A Home Telephone 474

Akehurst Printing Co., 38-40 Charlotte St.

The

Akehurst Printing Co.

now located at

38-40 Charlotte St.

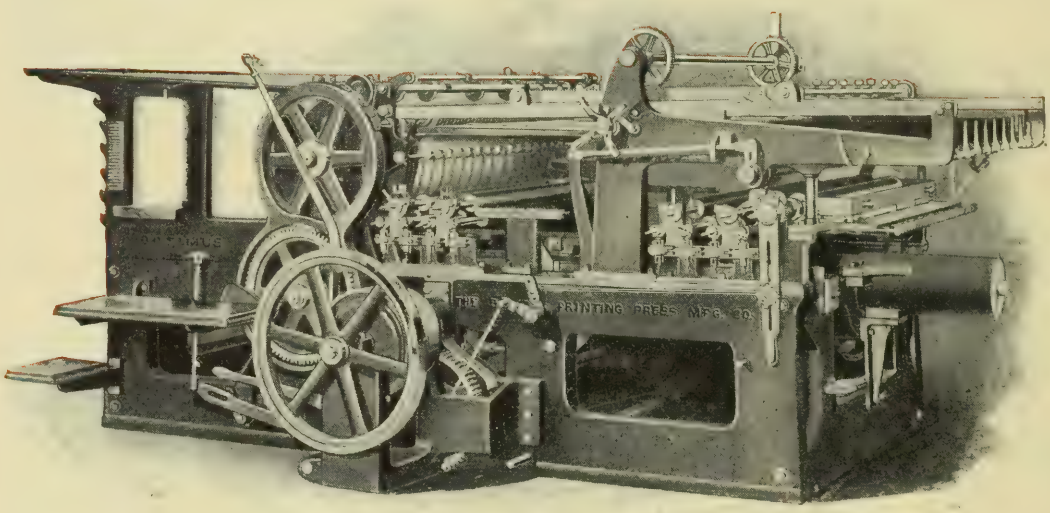

Our Enlarged Floor Space and Equipment, including a Large Babcock Optimus Cylinder Press enable us to publish anything in the Catalog or Pamphlet line.

We make a specialty of Wedding and Party Invitations, Programs, Commercial Stationery, Booklets, Law Work, etc.

ALLIED PRINTING TRADES UNION LABEL COUNCIL UTICA, N. Y.

Utica School of Commerce
ONEIDA NATIONAL BANK BLDG. T. J. RISINGER, Prin'l

Weaver Frederick G., sec Geo. F. Weaver's Sons Co., h Deerfield. **Home Phone 566.**
Weaver George F., treas George F. Weaver's Sons Co., h Deerfield.

WEAVER'S GEORGE F. SONS CO.
(Charles C. Weaver pres, Frederick G. Weaver sec, William B. Weaver v pres, George F. Weaver treas), brick mfrs opp N. Y. C. frt house, office 119 Columbia St. (See adv. indev). Home Phone 3246.

WEAVER GEORGE M.
Lawyer 69 Genesee, h 153 Park av.
Weaver George M. Jr., mgr and sec Italian Macaroni Co. 55 Jay, b 153 Park av.
Weaver Ira, RR. man, b 29 Louisa.
Weaver Isabelle L., h 61 Kanatenah.
Home Phone Br. Ex. 114.
Weaver John M., clk 2nd Nat. Bk. Bldg., b Deerfield.
Weaver Joseph, lab, h 16 Louisa.
Weaver Lillian A., b 61 Kanatenah.
Weaver Milfred, tmstr, b 203 Erie.

WEAVER NICHOLAS JR.
General trucking 322 Catharine, b New Central. Home Phone 71.
Weaver Richard, florist, h 11 Johnson pk.
Weaver Richard H., carp, h 129 Howard av.
Weaver Sarah, wid Fred'k G., h Deerfield.
Weaver Van R., prop Elboeuf Knit Goods Co. 60 Jay, also U. S. Marshal 32-35 Mann Bldg., h at Deerfield.
Home Phone res 567, bus 2006.
Weaver Wm. B., vice pres Geo. F. Weaver's Sons Co., h at Deerfield.
Weaver William L., mach, h 1423 Bleecker.
Webb Harriet, b 18 Kemble.
Webb Julia, drsmkr, h 13 Union.
Webb Nellie A., stenog, b 8 Scott.
Webendorfer Rudolph B., h 180 Oneida.
Weber Agnes C., op, b 623 Neilson.
Weber Anna, wid John, h 240 West av.
Weber Annie C., wid Christian, h 319 Morris
Weber Arthur H., pressmn, b 98 Roberts.
Weber Barthel, mason, h 3 Louisa.

WEBER BROS.
Carps and bldrs 566 Lincoln av. Home Phone 1887.
Weber Caroline M., op, b 623 Neilson.
Weber Casper, lab, h 98 Roberts.
Weber Christian O., clk, b 319 Morris.
Weber Clara, op, b 240 West av.
Weber Eliza A., op, b 623 Neilson.
Weber Flora, b 98 Roberts.
Weber Florence M., op, b 623 Neilson.

WEBER FRANK H.
With H. & H. L. Weber, h 22 Mulberry.
Weber Frank J., trimr, b 240 West av.
Weber Franz J., shoemkr, h 82 Lansing.

WEBER HENRY
(H. & H. L. Weber), h 94 Kemble. Home Phone 3432.

ARTE ET INDUSTRIA
Steber
MILLINERY
BLANDINA STREET, NEAR GENESEE,
UTICA, N. Y.

Weber Henry L. (H. & H. L. Weber), h 43 Miller.

WEBER H. & H. L.
(Henry and Henry L. Weber), bakers, confectioners and ice cream parlors 357 Columbia. (See adv. index). Home Phone 117.
Weber John C., carp, h 43 Hickory.
Home Phone 1361.
Weber John D., baker, h 274 Brinckerhoff.
Weber John F., driver Am. Ex., b 240 West av.
Weber John J., mach, h 131 Wager.

WEBER JOHN P.
Carpenter (Weber Bros.), h 570 Lincoln av. Home Phone 3323.
Weber Louis F., wag mkr, h 623 Neilson.
Weber Matilda, drsmkr, b 98 Roberts.
Weber Nicholas, carp S. H., h 520 West av.
Weber Peter (Weber Bros.), h 584 Lincoln av. **Home Phone 1887.**
Weber Theodore J., baker, h 98 Roberts.
Webster Thos. R., gas mkr, h 268 Kossuth.
Webster Willis L., tmstr, h 263 Kossuth.
Weed Alice, att Orphan Asylum.
Weed Charles R., physician 5 Winston bldg, h 140 Park av.

WEED WILLIAM E.
Managing editor Utica Herald Dispatch h 708 Genesee.
Weeks Chas. E., prop Senate Hotel 116-120 Court, h do. **Home Phone 23.**
Weeks Clarence W., mail clk, h 23 Seymour
Weeks Frank B., mgr Essex Co., h 171 Brinckerhoff av. **Home Phone 1933.**
Weeks Frank T., com trav, h 58 Olbiston. **Home Phone Br. Ex. 116.**
Weeks Jane C., wid Chas., h 807 Columbia.
Weeks Rosie C., wid Ernest, h 161 Seymour
Weeks Walter, fireman, b 74 Schuyler.
Weger Robert G., chef, h 12 Walker.
(Weger, see also Wager).

131 GENESEE
THE
FRANTZ
LADIES AND GENTLEMEN
INN
131 GENESEE

BARTEL'S BREWING CO., Lager Beers, Ales and Porter | GEO. BINGEL Agent | Conkling Ave., cor. Leah

SEE PAGE 15

WOOLEN CLOTHS AND TAILORS' TRIMMINGS
R. J. GUCKEMUS, 414 VARICK STREET UTICA, N. Y.

JOHN A. ROBERTS & CO., 169-171 GENESEE ST.
Fine Millinery, Cloaks, Carpets and Upholstery.

H. J. BRANDELES,
HEATING - PLUMBING
AUTOMATIC SPRINKLER
EQUIPMENTS.
101 LA FAYETTE ST.

Wehinger Joseph, bkpr Oneida Brewing Co., h 358 Lincoln av.
Wehl Edw. C. (Wehl & Scala), h 24 Kanatenah. **Home Phone Br. Ex. 5.**
Wehl Joseph, shpg clk, h 28 Hart.
Wehl & Scala (Edw. C. Wehl and Carmine Scala), insurance, real estate and loans 115 Elizabeth. **Home Phone 2525.**
Wehnan Charles C., mtrmn, h 229 Kossuth.
Wehner Geo. H., barber, 192 Genesee, h Osborne av, N. H.
Wehrle Charles H., eng, h 161 Schuyler.
Wehrle Henry W., eng, h 9 Hamilton.
Wehrle Henry W. Jr., barber 11 Baggs sq., b 9 Hamilton.
Weibel Jacob, carp, b 75 Warren.
Weibel Richard, pntr, h 131 Wager.
Weider Adam, mechant tailor 73 South, h 83 Taylor av.
Weider A. Caroline, drsmkr, b 303 Lincoln.
Weider Frances, b 83 Taylor av.
Weider Mary, wid Casper, h 303 Lincoln.
Weidman Herbert, op, h 175 Schuyler.
(Weigand, see Wiegand).
Weigel Anna, clk, b 82 South.
Weigel Anna A., wid M. F., h 504 Neilson.
Weigel Bros. (Orlando and Oscar L) wholesale confectioners 107½ Eagle.
Weigel Charles, h 338 Brinckerhoff.
Weigel Orlando F. (Weigel Bros.), b 504 Neilson.
Weigel Oscar L. (Weigel Bros.), b 504 Neilson.
Weigel Walter J., dentist 14 Arcade, b 39 Henry.
Weigelt John, op, h 10 McVean.

WEIKERT JOHN
Saloon and cigar mfr 288 Whitesboro, also Alderman 6th Ward, h 37 Parker. Home Phone 1402.

Weiler George, carp, h 151 Howard av. **Home Phone 2803.**
Weiler Henry, carp, b 151 Howard av.
Weiler John J., carp, h 67 Roberts.
Weilhamer Frederick A., bath att., b 11 Blandina.

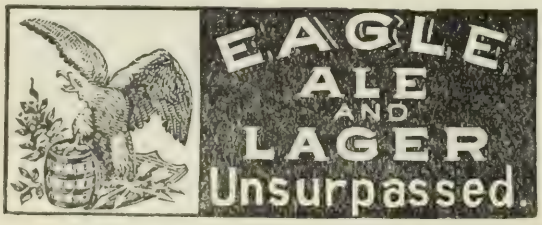

WEILHAMER G. J.
Prop Utica Turkish and Russian Baths 11 Blandina, h 625 Mary. (See adv. index).

Weimer Adelaide, h 336 Lincoln av.
Weimer Bertha C., mlnr, h 516 Varick.
Weimer Edward, clk, b 516 Varick.
Weimer Frank, treas Orpheum b 516 Varick
Weimer Fred W., clk, b 516 Varick.
Weimer George A., grocer 514 Varick, b 516 do. **Home Phone 1769.**
Weimer John, butcher, h 156 Schuyler.
Weimer Joseph J., grocer 105-107 Sunset av, h 516 Varick. **Home Phone 2901.**
Weimer Sophia, wid Joseph, h 516 Varick.
Weinachter John B., lab, h 126 Court.
Weinberger Joseph, mgr Syracuse Ptg and Pub. Co., b 37 The James.
Weiner Harry, jewelry 341 Bleecker, h do.
Weiner Morris, grocer 94 Canal, h do.
Weiner Nathan, pdlr, h 76½ Whitesboro.
Weinstein Harris, lab, h 4 Morris la.
Weinstein Harry, tailor, h 11 Salina.
Weinstein Jacob, cap mkr, b 4 Broadway.
Weinstein Moses, tailor, h 18 Salina.
Weinstone Joseph, pdlr, h 118 Whitesboro.
Weir Catharine Mrs. (Central City Suit Co), h 10 West.

WEIR CLARENCE A.
Meat market 1123 Bleecker h 402 Rutger. (See adv. side lines). Home Phone 248.

Weir Chauncey B. (C. B. Weir & Son), h 304 Rutger. **Home Phone 1513.**
Weir C. B. & Son (Chauncey B. and Robert J. Weir), grocers 1001 Bleecker. **Home Phone 541.**
Weir David E., locksmith and repairer 58 John, h 10 West.
Weir Earl E., col, b 10 West.
Weir Margaret, clk, b 304 Rutger.
Weir Robert J. (C. B. Weir & Son), h 304 Rutger.
Weir Wm. J., druggist 410 Varick, h 1015 Sunset av. **Both Phones 481.**
Weis Emma, op, b 378 Kossuth av.
Weis Jennie, op, b 378 Kossuth av.

WEIS JOSEPH D.
Stoves and tinware also taxidermist 174 Lansing, h do. (See adv. index). Home Phone 1618.

Weis Lena, wid John, h 378 Kossuth av.
Weis Wm., mldr, h 62 Ontario.
Weisbecker Chas. Prof., prop Weisbecker's Dancing Academy 20 Oneida, b 327 State. **Home Phone 157.**
Weisenberger George, contr and bldr 16 Main, h 212 Mary. **Home Phone 3077.**
Weiskotten E. J., wid W. O., b 31 Faxton.
Weiss Ada, bkpr, b 716 West av.

WEISS ADAM
Cement felt slag and gravel roofing 366 Seymour av, h do. Home Phone 586.

Weiss Agnes, op, b 62 Ontario.

CROWE & MARTIN, Florists, 221 Genesee cor. Blandina Sts. Both Phones.

Utica Paper Box Co.
35-37-39-41 LIBERTY ST.
C. N. Y. Phone 164-A. Home Phone 164.
KNIT GOODS,
CONFECTIONERY
WEDDING CAKE
BOXES

Anyone can secure PURE CITY RESERVOIR ICE in *whatever* quantities they desire from us.

Utica Ice Company
Both Phones 165. 152 Kemble Street.

Weiss Anna, clk, b 71 Hobart.
Weiss Benjamin, pdlr, h 82 Whitesboro.
Weiss Cath., wid Geo., h 204 Kossuth av.
Weiss Cath. M., wid Wm., h 593 Blandina.
Weiss Frank X., mason contractor 104 Roberts, h do. **Home Phone 1421.**
Weiss George Jr., lab, h 204 Kossuth av.
Weiss George, roofer, h 362 Seymour av.
Weiss Gertrude, clk, b 71 Hobart.
Weiss John, uphlstr, h 716 West av.
Weiss John, clk, b 71 Hobart.

WEISS JOHN B.
Overseer of the Poor, h 171 Steuben.

Weiss Josephine E., drsmkr, b 104 Roberts.
Weiss Mary J., drsmkr, b 104 Roberts.
Weiss Philip J., mason, b 71 Hobart.
Weiss Wm. F., vice pres John F. Hughes Construction Co., h 71 Hobart. **Home Phone 2548.**
Weisse Bernard, asst cash, h 500 State.
Weisse Horatio S., bkpr, h 32 Spring.
Weisse Mathilde, teacher of French Utica Free Academy, h 32 Spring.
Weisse Theresa, wid Bernard, h 32 Spring.
Weitzel Edw. J., sec and treas School Ry. Sig., h 31 Faxton.
Welbon John, bkpr Savings Bank, h 3 Dudley av.
Welch Alice, drsmkr 83 Kossuth av.
Welch Alice M., musician, b 226 Court.
Welch Bridget, wid Mich'l, h 75 St. Vincent
Welch Cath., wid Michael, h 133 Nichols.
Welch Catharine, nurse, b 133 Nichols.
Welch Catharine, wid Wm., b 216 Mary.
Welch Charles, watchman, b 1 Canal.
Welch Charles, lab, h 43 Potter av.
Welch Clayton, mldr, b 70 Charlotte.
Welch Edna, op, b 83 Kossuth av.
Welch Edward H. Jr., asst foreman, h 36 York.
Welch Edward H., foreman Globe Woolen Mills, h 93 Court.
Welch Eliz., wid John, h 97 Spring.
Welch Eliz. H., stenog City Hall, b 133 Nichols.
Welch Ella, op, b 94 Kossuth av.
Welch Geo., cigar mkr, h 43 Washington.
Welch George, lab, b 97 Spring.
Welch Gertrude, op, b 83 Kossuth av.
Welch Ida, student, b 93 Court.
Welch James E., barber 921 Bleecker, h 33 Kossuth av.
Welch John, lab, b 75 St. Vincent.
Welch John, h 83 Kossuth.
Welch John F., saloon 689 Bleecker, h 715 do.
Welch John J., farmer, h Upper Tilden av.
Welch Lenore A., b 291 Oneida.
Welch Mark, lab, h 291 Oneida.
Welch Mary J., b 133 Nichols.
Welch Michael J., pdlr, b 75 St. Vincent.

MURPHY THE JEWELER
2 BLANDINA ST. OPP. CITY HALL

Welch Nellie M., op, b 75 St. Vincent.
Welch Patrick, eng, h 226 Court.
Welch Patrick, mach, h 74 Main.
Welch Patrick, lineman, h 75 St. Vincent.
Welch Raymond C., clk, b 93 Court.
Welch Samuel J., cigar mfr 201 South, h 4 Taylor av. **Home Phone 965.**
Welch Thomas, oiler, b 372 Jay.
Welch Thomas J., h Oneida sq.
Welch William F., cigar mkr, b 92 Liberty.

WELCH WILLIAM F.
Treas of Gulf and Eagle Brewing Co., h 93 Rutger. Home Phone 2155.

Welch Wm., brdg bldr, h 246 Jefferson.
Welch William P., op, b 93 Court.
(Welch, see also Walsh and Welsh).
Welding Richard, lab, h 410 Rutger.
Welding Walter, op, b 410 Rutger.
Weldon Abel L., carp, h 6 Louisa.
Welik Karl (Welik & Koscinski), h 216 Lincoln av.
Welik & Koscinski (Karl Welik and Stanley Koscinski), meat mkt 6 Cedar.
Wellar Edward, prop Wellar's Express, h 55 Plant.

WELLAR'S EXPRESS
(Edward Wellar prop), 18 Devereux. Home Phone 1002.

Wellar William E., exp man, b 55 Plant.
Weller Emory J., office mgr Foster Bros. Co., h 215 South.
Weller Fred A., packer, h 128 John.
Weller Willis H., lawyer 30-31 Mann bldg., h at Waterville, N. Y. **Home Phone 1753.**
Welleritter Mary. wid Andrew, h 18 William
Wellman Harry W., presser, b 33 York.
Wellman Myra, b 33 York.
Wells Arthur, op, b 182 Schuyler.
Wells Edw. H., shpg clk, b 177 Elizabeth.

WELLS EDWARD L.
Pres J. B. Wells & Son Co., h 338 Genesee.

Wells Edw. S., mtrmn, b 93 Seymour av.
Wells Everett S., designer, h 63 Kanatenah. **Home Phone Br. Ex. 29.**
Wells Genevieve, op, h 32 Faxton.
Wells George W., baker and confectioner 432 Whitesboro, h do. **Home Phone 572.**
Wells Hiram H., com trav, h 206 Grove pl. **Home Phone 2513.**
Wells Jane Mrs., h 32 Faxton.
Wells Jennings, op, b 58 Mohawk.

THOMAS BREEN CO 92 LAFAYETTE ST PLUMBING

Maher Brothers

.. MEN OF FASHION ..
are invited to inspect our suits. The distinctive models and beautiful and exclusive patterns will surprise and please you.

Corner LaFayette & Seneca Sts.

P. W. Schneider
Heating and Ventilating
Estimates Furnished. Both Phones. Devereux Block.

When you are buying a
Heating Apparatus
BUY THE BEST.

MUSIC IN ALL BRANCHES
CONSERVATORY OF MUSIC
ELOCUTION AND LANGUAGES

WELLS J. B. & SON CO.
Edward L. Wells pres., John S. Capron vice pres, Edgar B. Odell sec and treas, department store 77-73 Genesee and 7-9 Catharine. (See adv. top lines.
Home Phone 574.

Wells Lois E., teacher South St. School, b 40 Rutger.
Wells Mae L., att S. H.
Wells Mary L., b 338 Genesee.
Wells Nettie A., h 123 Howard.
Wells Samuel, op, b 182 Schuyler.
Wells Solomon G., h River rd, Deerfield.
Wells Wm. H., baker, b 432 Whitesboro.
Wells Wm. H. Mrs., h Newport rd Deerfield.
Welpe Clemens, cab mkr, h 25 Western.
Welpe Frank J., op, h 6 Mandeville.
Welpe Fred J., op, b 25 Western av.
Welpe George A., lab, h 84 Ontario.
Welpe Wm., box mkr, h 8 Oak pl.
Welsenbach Jos. M., bkpr, h 2½ Sherman pl
Welsh Bertha, wid Irvin, b 720 West av.
Welsh Cath., wid John, h 50 Hobart.
Welsh James T., prntr, h 173½ Steuben.
(Welsh, see also Welch and Walsh).
Welty Emil S., op, h 1130 Bleecker.
Wemple John S., cigars and confectr 152 LaFayette, h do.
Wendall Anna, wid Henry, b 162 Schuyler.
Wendall Charles, shoe mkr, b 7 Eagle.
Wendell Elizabeth, h 54 Main.
Wendley Frank, clk, h 163 Lansing.
Wendover Ellen M., wid Ralph A., h 38 Stark.
Wendt Catharine, clk, b 236 West av.
Wendt Emma B., op, b 404 West av.
Wendt Frederick, lab, h 404 West av.
Wendt Frederick J., clk P. O. b 236 West av
Wendt Henry, clk, b 14 Mandeville.
Wendt Marie, wid Henry, h 14 Mandeville.
Wendt Louis, b 14 Martin.
Wendt Wilhelmina, wid Fred h 236 West av
Wenger Mrs. Elsie, h 618 Neilson.
Wengert Anna, op, b 42 Saratoga.
Wengert Chas., boiler mkr, h 507 West av.
Wengert Edw., boilermkr, b 42 Saratoga.
Wengert Elizabeth, wid Peter h 42 Saratoga
Wengert Louis R., op, b 42 Saratoga.
Wenner Adelaide, wid Adam, b 336 Lincoln.
Wenner Frank C., op, h 1 Hamilton.
Wenner Henry H., op, h 356 Dudley av.
Wenner Margaret, wid Casper h 1 Hamilton
Wentzel Frank, mach, h 804 Columbia.
Wenzel Chas., deputy County Clerk, b 6 Stevens.
Wenzel Fred E., op, b 6 Stevens.
Wenzel John, mach, h 6 Stevens.
Wenzel John L., clk, h 31 Saratoga.
Wenzel Mary, teacher Hamilton St. School, b 6 Stevens.
Werdge Amelia, wid Anthony, h 714 Columbia.
Werdge Catharine, op, h 9 Faass av.
Werdge Loretta R., mlnr, b 714 Columbia.
Werni John, lab, h 3 Gilbert.
Werren Emil A. (O'Toole & Werren), 61 Court, h 512 Sunset av. Home Phone 657.
(Werren, see Warren).
Wert Ellen E., wid H. G., h 75 Erie.
Werthman Andrew, h 25 Louisa.
Werthman Carrie, tlrs, b 25 Louisa.
Werthman Florian, shoemkr 393½ Whitesboro, h 391 do.
Werthman Emma, op, b 3 Saratoga.

WERTHMAN FRANCIS A.
Real estate, banker, broker, loans and insurance agent 149 Third av., h do.
Home Phone 3200.

Werthman Frank, lab, h 1 Highland.
Werthman Frank T., tin roofing, sheet iron and copper work 26 Elm, h do.
Werthman Fred, lab, b 3 Saratoga.
Werthman Fred N., tailor, b 25 Louisa.
Werthman Fred'k, electr, h 1 Highland av.
Werthman Geo. A., butcher, h 25 Louisa.
Werthman Gertrude M., op, b 25 Louisa.
Werthman Harry, lab, b 90 Charlotte.
Werthman Jacob J., pressman with Thos. J. Griffiths, h 103 Dudley av.
Werthman Jacob, baker, h 96 Steuben.
Werthman John, lab, b 1 Highland av.
Werthman Marg., op, b 1 Highland av.
Werthman Mary B., drsmkr 50 and 57-58 Gardner bldg., h 391 Whitesboro.
Home Phone 1210.
Werthman Peter, lab, h 3 Saratoga.
Werthman Teresa, drsmkr, b 391 W'boro.
Werthman Thos., plshr, b 68 Schuyler.
Wertz Geo. C., tmstr, 7 City.
Home Phone 994.
Wertz Ruth S., clk, b 7 City.
Wesburg Joseph, shpg clk, b 300 Whitesboro
Wessell Chas., brkmn, h 217 Sunset av.
Wessels Nelson E., con, h 213 Elm.
Home Phone 1791.
Wessing Lawrence, clk, h 154 Webster av.
Wessinger Jacob, shoemkr Division, h do.
Wessler Wm. L., mldr, h 77 Stark.
West, Clarence A., exp mn, b 33 Newell.
West Eleanor, drsmkr, b 149 Howard av.

WEST END BREWING CO. (THE)
F. X. Matt pres, treas and supt, 11-17 Edward. (See corner cards).
Home Phones 608, 526.

West Floyd C., con, b 58 LaFayette.

Fine Assortment, Low Prices. JONES, HOUSEFURNISHING STORE, 225-227 Columbia St. Home Phone 1625.

ELECTRIC WIRING
Ballda Electric Co.
229 GENESEE STREET.

EYES Having Defects we correct with Lenses.
KENNEY S, Opticians, 232 Genesee St., Utica Home 'Phone 1230.

West Frances G., teacher School No. 18, b 52 Steuben.
West George, carp, h 652 Lincoln av.
West John, carp, b 658 Lincoln av.
West Side Hotel, Mary Widtman prop, Deerfield Corners.
West Thomas, op, b 29 Cornelia.
West Utica Cash Grocery (Mrs. H. H. Howe mgr), 356 Whitesboro. **Home Phone 1032.**
West Utica Drug Store, Albert P. Howarth prop, 624 Columbia.
West Utica RR. Hotel, Joseph W. Devereux prop, 901 Columbia.

WESTCOTT ADDISON H.
Pres and gen mgr Westcott Garage Co., h 93 Kemble.

Westcott Albertus J., h 34 Clinton pl. **Home Phone 2483.**
Westcott Anna B., wid H. D., h 18 West.
Westcott Clara M., clk, b 18 West.
Westcott Earl D., chaufr, b 10 West.
Westcott Edwin, clk, b 18 West.
Westcott Eleanor M., teacher Mary Street School, h Whitesboro.
Westcott Express Co., livery 311 Catharine; baggage dept Arthur C. Irvine N. Y. C. & H. R. RR. depot. Bartholomew Winslow mgr O. & W. depot. **Home Phone 306. Home Phone N. Y. C. 109.**

WESTCOTT FRANK D.
Laundry and carpet cleaning works 160 Jefferson av., office 84 Charlotte, h 25 Grant. Home Phone res 3385, bus 2201, office 236.

WESTCOTT GARAGE COMPANY
(Addison H. Westcott pres and gen mgr, William B. Westcott sec and treas), automobile garage and salesroom Cooper cor Cornelia. Bell Phone 1768-I. Home Phone 2830. (See p. IV, also top stencil)

Westcott Mary A., wid Wm. B., h 81 West.
Westcott Reginald A., with Westcott Garage Co., h 99 Park av. **Home Phone 3172.**
Westcott Rena A., teacher Court Street School, b 34 Clinton pl.

WESTCOTT WILLIAM B.
Sec and treas Westcott Garage Company h 81 West.

Westcott William C., b 25 Grant.
Western Ada A., b 306 N. Genesee.
Western Arthur E., mldr, b 306 N. Genesee.
Western Eugene W., rodman, b 306 N. Genesee.
Western Hotel, Albert J. Breish prop, 515-517 Whitesboro.

WESTERN UNION TELEGRAPH CO.
Frank E. Howell mgr, 131 Genesee. Home Phone 967.

WESTFALL EDWIN H.
Warrant clerk Comptroller's office, b 232 Sunset av.

Westfall Floyd B., bkpr, h 209 James. **Home Phone 3493.**
Westminster Presbyterian Church, Rev. J. Howard Hobbs pastor, 110 Washington.
Weston Geo. W., btchr, h 435 Seymour.
Weston Harry A., meat cutter, h Welsh Bush road.
Weston Mary E., wid John J. b 244 Seymour
Weston Mary F., wid Thos. P., h 205 Seymour av. **Home Phone 2903.**

WESTON WILLIAM H.
Real estate and insurance 19 Arcade, h 277 Rutger. Home Phone 378.

Weston William J. (William Blaikie Co.), h 214 Howard av.

WEST SHORE RAILROAD (N. Y. & H. R. RR., LESSEE),
DEPOT—Genesee St. So. Utica, gen ticket agt H. B. Morey.
FREIGHT HOUSE—W. H. Spice agt, foot of Second.

Wetmore Arthur, b 7 Olbiston.
Wetmore Chas. C., b 7 Olbiston. **Home Phone Br. Ex. 126.**
Wetmore Frank S., carp, h 221 Jefferson.
Wetmore Hugh H., clk, b 221 Jefferson av.
Wetmore St. School. **Home Phone 819.**
Wetmore Vernon L., clk, h 622 Neilson.

WETMORE WILLIAM E.,
Physician and Surgeon, 441 Whitesboro, res. same. Bell Phone 44. Home Phone 9.

Wetmore Wm. M., lunch room, 319 Varick h do.
Wetteborn Sarah E., wid Henry, b 97 Brinckerhoff av.
Wetzel Daniel H., gen mgr Commercial Letter Co., h 71 Kanatenah. **Home Phone Br. Ex. 118.**
Wetzel Elizabeth, wid Rev. Andrew, h 8 Clark. **Home Phone 2324.**

Patents—FRED W. BARNACLO, MANN BUILDING, UTICA, N. Y.

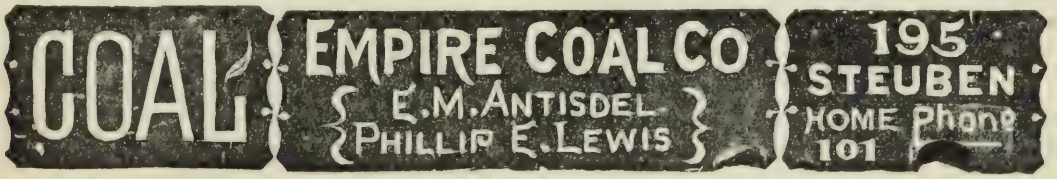

Some of the Best Tailors in the country HAVE CUT AND DESIGNED THE SUITS THAT WE WILL SHOW YOU.
MAHER BROTHERS, Cor. LA FAYETTE and SENECA STREETS

Wetzel Ida C., teacher Advanced School, b 8 Clark.
Wetzel Samuel W., mgr Gardner Bldg, 56 do, b 530 State.
Whalen Anna Mrs., laundress, H. of G. S.
Whalen Catharine A., op, h 43 Mohawk.
Whalen Frank, op, b 29 Cornelia.
Whalen W. H., cond, b 91 Charlotte.
Wheaton Earl L., com trav, h 26 South. **Home Phone 694.**

WHEATON LEVI,
Broker, 24 South h do.
Home Phone 2221.

Wheeler Addy, op, b 47 Jefferson av.
Wheeler Armond S., lab, b 2 Linwood.
Wheeler Arthur, mldr, h 6 Schuyler.
Wheeler Arthur, lab, b Utica Pk.
Wheeler Cortland S., b 273 Genesee.
Wheeler David, carp, b 190 Elizabeth.
Wheeler Dean E., b 2 Linwood pl.
Wheeler Edwin D., mgr Fidelity Mutual Life Ins. Co., h 275 Rutger. **Home Phone 3441.**
Wheeler Edwin D., barb, 35 LaFayette, h 2 Linwood pl.
Wheeler Mrs. Edwin D., drsmkr, h 2 Linwood pl.
Wheeler Ella A., drsmkr, b 33 Tracy.
Wheeler Florence E., h 227 Varick.
Wheeler Francis O., clk, h 19 Grant.
Wheeler Frank E., pres International Heater Co., h 273 Genesee.
Wheeler Frank O., shpg clk, h 19 Grant.
Wheeler Frank O., chief clk, U. & M. V. RR., b 33 Tracy.
Wheeler Fred E., trav, h 40 Clinton pl.
Wheeler Gertrude Mrs., op, b 68 Taylor.
Wheeler Jas. V., gard, h 25 Kirkland.
Wheeler Jennie P., teacher Pleasant St. School, b 275 Rutger.
Wheeler John, cond, h 217 Nichols.
Wheeler Jos. R., furniture finisher, h 198 Court.
Wheeler Laura M., smstrs, b 33 Tracy.
Wheeler Mary, wid Wm., h 925 Bleecker.

WHEELER McQUADE & CO.,
(Thomas Wheeler, Patrick J. McQuade and Michael T. Bannigan), coal and wood, office 196 Genesee. Home Phone 979. Standard yard Wheeler av. and Hickory. Home Phone 166. East side yard office, 229 Nichols. Home Phone 1997.

Wheeler Michael J., lab, h 33 Tracy.

Wheeler Oscar A., sporting goods, cigars and tobacco, 134 Genesee, h 73 Howard. **Home Phone 2662, bus. 2129.**

WHEELER RUSSEL,
Sec. Mohawk Valley Heating Co., h 8 Plant.

Wheeler Thomas, tmstr, b 7 Jefferson av.

WHEELER THOMAS, HON.,
(Wheeler, McQuade & Co.), h 14 Court.

Wheelhouse George E., h 119 John.
Whelan Anna, op, b 240 Blandina.

WHELAN C. A. & CO. (Inc.),
Lewis Duncan mgr., cigars and tobacco, Genesee cor. Bleecker.
Home Phone 519.

Whiffen B. Allen (Isaac Whiffen's Sons' Co.), h 19 Howard av.
Whiffen Edw. U., lumbrmn, h 118 Rutger. **Home Phone 3546.**
Whiffen George I. (Isaac Whiffen's Sons' Co.), h 7 Miller.
Whiffen Harry I., trav slsmn, h 90 Blandina. **Home Phone 3320.**

WHIFFEN'S ISAAC SONS' CO.,
Meat market, pork packers and provision dealers, 327-331 Bleecker and 46-48 Jay. (See adv. index).
Home Phone 161.

Whistley Thos., b Hotel Sheridan.
Whipple Benjamin A., lab, h 400 West av.
Whipple Jessie, op, b 400 West av.
Whitaker Benj. R., toolmkr, h 59 Hickory.
Whitaker Oscar, eng, h 158½ Blandina.
Whitcher Chas. E., clk P. O., b 40 Dudley.
White Adam S., att, S. H.
White Agnes P., drsmkr, h 48 West.
White Albert C., con, h 6½ Reagan pl.
White Albert T. (White Cigar Box Co.), h 66 Kanatenah. **Home Phone Br. Ex. 6.**
White Alois F., meat ctr, h 39 Erie.
White Aloysius M., clk, b 45 Kirkland.
White Amanda, wid Wm., h 226 Columbia.
White Bessie, clk, b 81 Miller.
White Burt H. (White Cigar Box Co.), h 35 Winner av.
White Catharine, clk, b 300 Jay.
White Cath. A., wid Geo., h 62 Hobart.
White Chas., mach, b 536 Whitesboro.
White Chas., clk, b 415 Blandina.
White Chas., Adirondack Sugar Co., h 17 White pl.
White Chas. A., trav, 30 Liberty, h N. H.
White Chas. G., mldr, h 171 Schuyler.
White Chas. P., plmbr, b 62 Hobart.
White Chas. P., roofer, h 628 Mary.
White Chas. P., proofreader, h 32 Liberty.
White Cigar Box Co. (The), 60 Seneca. **Home Phone 980.**
White Clara M., op, b 7 Cooper.
White David F., clk P. O., h 48 Hobart.
White David S., blksmth, h 536 W'boro.

Paint, Varnish, Glass, WALL PAPER. G. Fred Lochner, 75 South St. Home Phone 2597.

FOR YOUR HOLIDAY FRUITS GO TO
GEORGITSO'S, 212 Genesee cor. Pearl Streets.

J. B. WELLS & SON CO. 77-83 GENESEE STREET UTICA, N. Y.
Headquarters for DRY GOODS, CARPETS, COATS, SUITS, Etc.

WHITE DE LANCEY P.,
Representative Syracuse Trust Co., office Arcade Bldg., h Watertown, N. Y.
White Edna L., clk P. O., b 264 Genesee.
White Edw. J., clk, h 20 Belmont.
White Ella, b 75 Brinckerhoff av.
White Esther, b 66 Kanatenah.
White Eugene, grocer and saloon, 68-69 Canal h do. Home Phone 480.
White Frances B., op, b 415 Blandina.
White Geo. C., musician, h 416 Mary.
White Geo. H., carp, h 183 Steuben.
White Geo. H., op, b 50 Churchill av.
White Geo. H., ctr, h 81 Miller.
White Geo. J., pntr, b 186 Howard av.
WHITE GEORGE L.,
Contractor, 6 Cooper h do. (See adv. index).
White Gilbert G., assembler, h 60 Wetmore.
White Globe Laundry, John J. McManus prop, 196 South, office 60 Blandina. Home Phone 942.
White Harry L., electr, b 81 Miller.
White Helen M., wid Wm. S., drsmkr, h 9 Tracy. Home Phone 593.
White Henry C., caterer, h 296 Lincoln.
WHITE HUGH,
Real estate Citizens' Trust Co.'s Bldg., 92 Seneca, (Home Phone 596), h 519 State (Home Phone 2728) summer home, Crow Hill (Home Phone N. H. 127).
White H. Lawrence, with Drop Forge & Tool Co., 75 Genesee, h 294 Genesee.
White Jennie L., teacher Court St. School, b 39 Erie.
White Jessie, drsmkr, b 86 Park av.
White John, carp, h 186 Howard av.
White John, mach, b 536 Whitesboro.
WHITE JOHN A.,
Livery, 135 South, h 160 Dudley av. (See adv. index). Home Phone 700.
White John A. Jr., with White's Livery, b 160 Dudley av. Home Phone 2860.
White John D., law student, Cit. Trust Co.'s Bldg, b 294 Genesee.
White John D., formn, h 536 W'boro.
White John F., barb, 13 LaFayette, h 812 Genesee.
White John F., h 812 Gensee.
White John S., carp, b 183 Steuben.
White Joseph T., sec and treas W. W. Chamberlain & Co., h 11 Eagle. Home Phone 3314.
White Lewis N., pres Daniel Quinn Co., h 8 Highland av. Home Phone 2540.
White Lucy I., wid Jos., h 1 William.
White Margaret J., teach, b 160 Dudley av.
White Martin L., gen mgr Utica Aluminum & Novelty Works, h 24 Jewett pl.
White Mary, op, b 47 LaFayette.
White Mary A., wid Wm., drsmkr, b 37 Brinckerhoff av.
White Mary C. Mrs., h 642 Mary.
White Mary E., tlrs, b 62 Hobart.
White Mary E., wid Edw., b 50½ West.
White Mary D., mlnr, 234 Columbia h 226 do.
White Mary P., b 308 Genesee.
White Mary V., teacher Court St. School, b 39 Erie.
White Michael, lab, h 624 Conkling av.
White Michael, cooper, h 86 Park av.
White Olley, student, b 1 William.
White Ottillie, b 36 Linwood pl.
White Patrick, gas mkr, h 300 Jay.
White Samuel H., home bakery, 110 Miller h do. Home Phone 1378.
White Sarah E., b 48 West.
WHITE SEWING MACHINE CO.,
Schuyler C. Ackerman mgr., 217 Columbia. Home Phone 3089.
White Theodore, lab, b 226 N. Genesee.
White Tony, tailor, h 45 Kirkland.
White Vassel W., h 28 Tracy.
White Walter H. (Lankton & White), h 6 Cooper. Home Phone 2880.
White Walter J., student, b 9 Tracy.
White Warren M., drgtsmn, b 9 Tracy.
White Wm. G., lab, b 62 Hobart.
White Wm. J., lab, b 642 Mary.
White William C. Rev., asst pastor Grace Episcopal Church, h 43 Kanatenah. Home Phone Br. Ex. 41.
WHITE W. PIERREPONT',
Lawyer Citizens' Trust Co.'s Bldg., h 294 Genesee, summer home, Crow Hill. Home Phone res. N. H., 111, bus. 596.
White Wm. R., ydmn N. Y. C., h 11 Ash.
Whitehouse Wm. H., mach, b 18 Jefferson.
Whiteman Marg., wid R. L., h 210 W'boro.
Whiteman Josephine, b 210 W'boro.
Whitesboro Pressed Stone Co. (P. E. Hoffman), 700 Whitesboro.
WHITESBORO SANITARIUM,
Whitesboro, N. Y. (See adv. index). Home Phone W. 2.
Whitesboro St. School, Whitesboro. Home Phone 402.
Whiteside Alfred, op, h 59 Jefferson.
Whitey Henry R., lab, h 42 Mohawk.
Whithem Sarah, wid Jos., h 38 Cooper.
Whiting Alson T., b 46 Rutger.
Whitley John, lab, b 295 Broad.
Whitman Fred'k, mldr, h 647 Neilson.
Whitney Chas. E., mech, h 159 N. Genesee.
Whitney Chas. M., mach, b 159 N. Genesee.
Whitney Frank, pdlr, b 146 LaFayette.
Whitney George, mach, h Deerfield.
Whiton Robert P. (Lortz, Teuscher & Co.), h 50½ Miller. Home Phone 476.
Whittemore Arthur D., h 10 Howard av.
Whittemore Atossa, b 10 Howard av.
Whittemore Edwin E., slsmn, h 82 Leah.

C. A. WEIR. Dealer in FRESH and SALT MEATS, POULTRY and OYSTERS in season. 1123 BLEECKER ST. HOME PHONE 248

Complete Bath Room Displays
Home Phone 620

Select Your FIXTURES off Our Floor—not from Catalog
BANNIGAN & COOPER,
8 and 10 Devereux St.

Experienced Men to do Repairing
Bell Phone 848

Never accept a Deed or Mortgage on hearsay. Let us make an accurate SEARCH and show the FACTS

Central New York Abstract and Title Co.
27 Elizabeth Street - - Utica, N. Y.

WILLIAM E. GREEN Cor. Lincoln Ave. and Hickory St.
Slate and Metal Roofs, Sheet Iron and Copper Worker.
An estimate will cost you nothing if you call Home Phone 3324

Whittemore Ernest M., Ry mail clk, b 82 Leah.
Whittemore Harold T., teach, b 82 Leah.
Whittemore Margaret, b 10 Howard av.
Whitten John B. (Whitten & Rauth), h 51 Olbiston. **Home Phone Br. Ex. 120.**
WHITTEN & RAUTH,
(John B. Whitten and Fred P. Rauth), undertakers, 96 Genesee.
Home Phone 156.
Whittington Edw. D., cash, b 162 Court.
Whittle Jas. C., gen mgr Crist Motor Co., h Cooperstown.
Whittlesey Chas. H., trav, h 89 Rutger.
Whitton Chas. H., florist, Green cor York, h 49 Green. **Home Phone 2955.**
Whitton Edward (Whitton & Sons), h 49 Green.
Whitton Jas. A., clk, b 16 Hopper.
Whitton Martin V., dep County Treasurer, h 51 Albany.
Whitton Samuel, florist, also wholesale fruits, 15-17 Gray av., h 36 Br. Pk. pl. **Home Phone 514.**
Whitton Stephen (Whitton & Sons), h 49 Green.
WHITTON & SONS,
(Edward Whitton), florists, 49 Green.
Home Phone 1122. (See adv. index).
Whitworth Hannah, op, b 86 Elizabeth.
Whitworth John F., brtndr, h 11 LaFayette.
Wholahan Olive M., agt State Mutual Life Assurance Co., 26-27 Clarendon Bldg, b 181 Elizabeth.
Wholihan Emma, nurse, S. H.
Wicenty Galoent, lab, b 12 Nichols.
Wick Albert E., drug clk, b 40 Broad.
WICK JULIUS,
Cafe, 37 Genesee, h 40 Broad.
Home Phone 456.
Wick Mae C., mlnr, b 40 Broad.
Wickens Edw. A., (Wickens & Griffiths), b 143 LaFayette.

COMMERCIAL COLLECTION CO.
COLLECTIONS MADE IN EVERY STATE.
— 91 ARCADE —

Wickens & Griffiths (E. A. Wickens and Ray Griffiths), confte, cigars and news dealers, 620 Columbia.
Wickens John T., clk, h 143 LaFayette.
Wickham Edward, cigarmkr, h 21 Huntington.
Wickham Etta Mrs., housekpr, 9 Scott.
Wickham Francis A., ctr, b 24 Leah.
Wickham Herman C., mach, h 107 Neilson.
Wickham James, lab, h 24 Leah.
WICKHAM JOHN F.,
Custodian City Hall h do.
Home Phone 3268.
Wickham Maggie, wid Mich'l, h 110 Jay.
Wickham Marg. C., wid Webster W., h 176 Dudley av.
Wickham Mary, op, b 24 Leah.
Wickman Ida, op, b 8 Hammond av.
Wickman John, mldr, h 8 Hammond av.
Wickman John A., lab, h 21 Winner av.
Wickman Louis, formn, h 46 Shaw.
Wickman Mary, b 8 Hammond av.
Wicks Chas. A., tmstr, b 18 Jefferson av.
WICKS CHAS. W.,
h 756 Genesee.
Wicks Edna, op, b 496 Whitesboro.
Wicks Emma, op, b 53½ South.
Wicks Frank J., trnmn, h 69 Kemble.
Wicks Fred A., laundry, 53½ South h do.
Wicks Harvey H. (Harvey H. Wicks & Co.), h 2 Springate.
WICKS HARVEY H. & CO.,
(Harvey H. and Russell H. Wicks), custom tailors, 62 Genesee.
WICKS, HUGHES & CO.,
(Willard C. Hughes pres, F. A. Thomas sec and treas), plumbers and tinsmiths, 224 Genesee. Home Phone 154.
Wicks Joseph (Wicks, Hughes & Co.), h 14 Steuben Park.
Wicks Russell H. (Harvey H. Wicks & Co.) also investment securities, h 3 Miller.
WICKS & GREENMAN,
(Fred'k J. Hutchison, mgr.), apparel shop, 56-57 Franklin Sq.
Home Phone 1905.
Wider C. Geo., clk, h 65 Eagle.
Wider Chas. R., electr, b 65 Eagle.
Widman Edw. O., ins clk, b 110 Park av.
Widner Fred, sec and treas Iroquois Auto Top Co., h 72 Lansing.
Widill Gertrude, op, b 344 Jay.
Widtman Mary, wid William prop, West Side Hotel, Deerfield h do.
Widtman Michael J., pres M. J. Widtman Printing Co., h 192 Brinckerhoff.
Widtman M. J. Printing Co., M. J. Widtman pres, William Helmke treas, job printers 10 Pearl. **Home Phone 1276.**
Widtman Wm., clk, b Deerfield.
Wiegand Adam F., brtndr, h 35 Watson pl.
Wiegand Chas. E., let car, h 13 Summit.
Wiegand Clara, op, b 215 Conkling av.

QUALITY DRUG SHOP
WILLIAM BLAIKIE COMPANY
202 GENESEE STREET
UTICA, N. Y.

Utica School of Commerce
ONEIDA NATIONAL BANK BLDG. T. J. RISINGER, Prin'l

Wiegand Frances, wid John A., h 230 N. Genesee.
Wiegand Francis J., bkpr, b 215 Conkling.
Wiegand Frank J., mach, b 230 N. Genesee.
Wiegand Fred, op, b 752 Bleecker.
Wiegand John, formn N. Y. C., h 752 Bleecker.
Wiegand Julius, gate tndr, b 94 Roberts.
Wiegand Mary, wid Jos., h 215 Conkling.
Wiegand Wm., formn, b 752 Bleecker.
(Wiegand, see also Weigand).
Wienke Clinton T., stenog, h 18 High.

WIENKE FRED H.,
Secretary and business manager Utica Herald Dispatch and Utica Sunday Tribune, h 36 Clinton pl.

Wienke Fred W., cashier, h 197 Park av.
Wienke Fred, brkmn, h 24 Frances.
Wienke Herbert, mach, h 517 West av.
Wienke Louisa, wid Fred, b 36 Clinton pl.
Wienoeke Doris, clk, b 456 Columbia.
Wiggins Eliza, wid John, b 10 Walker.
Wight Mary P., nurse, b Y. W. C. A.
Wilber Edgar H., mail car, b 81 Taylor.
Wilbert Anna D., teacher School No. 18, b 28 Dudley av.
Wilbert Josephine M., stenog and bkpr, b 28 Dudley av.
Wilbert Michael, h 28 Dudley av.
Wilbert Peter, cigars, 71 Dudley av. h do.
Wilbert R. Helen, drsmkr, b 28 Dudley.
Wilburt Jas. G., painter, h 321 Sunset av. **Home Phone 2224.**
Wilcove Etta, wid Ralph, b 18 Salina.
Wilcove Louis, pdlr, h 40 Seneca.
Wilcove Moses, h 167 Whitesboro.

WILCOX ARTHUR E.,
AGENT THE MUTUAL BENEFIT LIFE INSURANCE CO., NEWARK, N. J. THE LEADING ANNUAL DIVIDEND COMPANY ENDOWMENT POLICIES AT LIFE RATES, 274 SEYMOUR AV.

Wilcox Arthur L., student, b 274 Seymour.
Wilcox Arthur R., florist, h 232 Howard.
Wilcox A. Mrs., h 5 Olbiston. **Home Phone Br. Ex. 115.**
Wilcox Electa, b 332 South.
Wilcox Ella M., wid W. C., h 100 LaFayette.
Wilcox Frank H., plumbr, h 12 West.
Wilcox Fred'k L., chef, b 318 Columbia.
Wilcox Geo. A., clk, h 10 Kernan av.
Wilcox Harriet, nurse, h 175 Park av.
Wilcox Harvey, fireman No. 3, h 91 Washington.
Wilcox James, bkpr, b 94 Lansing.
Wilcox Jesse, news agt, h 20 Meadow.
Wilcox John, mason, h 91 Washington.
Wilcox Lynn H., slsmn, b 176 Steuben.
Wilcox Maria N., wid Geo. P., b 10 Kernan.

Steber
ARTE ET INDUSTRIA
MILLINERY
BLANDINA STREET, NEAR GENESEE,
UTICA, N. Y.

Wilcox M. Nellie Charles, harpist, h 73 Charlotte. **Home Phone 3378.**

WILCOX WALLACE B.,
Jeweler, 30 Genesee, h 332 South. Home Phone 1693.

Wilcox W. J., agt, b 100 LaFayette.
(Wilcox, see Willcox).
Wild Alice A., op, h 344 Jay.

WILD JOHN B.,
Pres. Oneita Knitting Mills, h 842 Bleecker. Home Phone 606.

Wild Laurent H., asst supt, h 81 B'way.
Wilder Clarence E., bkpr, h 45 Square. **Home Phone 1079.**
Wilder Edna L., op, b 24 Jason.
Wilder Edw. H., stock clk, h 10 Young pl.
Wilder Eveline, op, b 24 Jason.
Wilder Florence, b 45 Square.
Wilder Irene, stenog, b 45 Square.
Wilder John E., blksmth, 118 Erie, h 24 Jason.
Wilder Thomas L., lawyer, 92-93 U. C. Nat. Bk. Bldg, b 45 Square.
Wildhack Bros. (John and Henry Wildhack Jr.), groceries and fruits, 334 Columbia. **Home Phone 2313.**
Wildhack Chas., tailor, b 413 Columbia.
Wildhack Diedrich, janitor Whitesboro St. School, h 1 Potter av.
Wildhack Frederick, tailor, b 1 Potter av.
Wildhack Fred D., grocer, 424 Columbia h do. **Home Phone 1318.**
Wildhack Henry, mach, h 413 Columbia.
Wildhack Henry Jr. (Wildhack Bros.), h 150 Brinckerhoff av.
Wildhack Jacob, tailor, 40 Schuyler h do.
Wildhack John (Wildhack Bros.), b 413 Columbia.
Wilenski Joe, lab, h 119 Whitesboro.
Wiley Robert, horseshoer, b 41 John.

WILEY WM. J.,
Supt. Masonic Home, h do.

131 GENESEE
THE
FRANTZ
LADIES AND GENTLEMEN
INN
131 GENESEE

LOFTUS EMDIN, 98 MILLER ST. HOME PHONE 991. Everything in PAINTING. Mail Orders Promptly Attended To.

RUDOLPH J. GUCKEMUS
Merchant Tailor, 414 Varick St., UTICA
SUITS TO ORDER FROM $18 TO $35
Largest Assortment in town to select from

JOHN A. ROBERTS & CO.,
THE LARGEST and LEADING DRY GOODS and CARPET HOUSE IN UTICA.

INSURANCE. E. F. & J. S. KERNAN, Devereux Block. See Page 3 for List of Companies. Phones: Home 2210; Bell 1035

H. J. BRANDELES,
HEATING - PLUMBING
AUTOMATIC SPRINKLER
EQUIPMENTS.
101 LA FAYETTE ST.

Wiley W. J. Mrs., matron Masonic Home.
Wilheim Louis, lab, h 32 Parker.
Wilhelm Wilhelm, contr and bldr, 12 Fay h do.
Wilkes Byron, clk, h 514 Neilson.
Wilkie Anna, wid Edward, h 447 W'boro.
Wilkie Charles, lab, h 28 Stark.
Wilkie Charles, uphlstr, h 71 Dudley av.
Wilkie Chas. E., stenog, b 75 Dudley av.
Wilkie Emma, drsmkr, b 400 West av.
Wilkie Ernstine, wid Fred, h 317 Wager.
Wilkie Florence, op, b 447 W'boro.
Wilkie Frank, lab, b Northern Hotel.
Wilkie Fred W., eng D., L. & W., h 400 West av.
Wilkie George, janitor, h 75 Dudley av.
Wilkie Henry, turner, h 79 Dudley av.
Wilkie Lena, tailoress, b 70 Brinckerhoff.
Wilkie Mary, wid Frederick, h 400 West.
Wilkie Mollie, tailoress, b 70 Brinckerhoff.
Wilkie William, with Mott Wheel Works, h 70 Brinckerhoff av.
Wilkin Edw. P., h 32 Oswego.
Wilkins Adelbert, trav, b 68 Elizabeth.
Wilkins Albert, shoemkr, 16 Liberty, h 110 Bleecker.
Wilkins Anna, drsmkr, b 194 Elizabeth.
Wilkins Florence, clk, b 44 Hotel.
Wilkins Frank H., sec Seneca Brass Works, h 194 Elizabeth.
Wilkins Fred J., blksmth, 44 Hotel h do.
Wilkins Fred J. Jr., op, b 44 Hotel.
Wilkins George, lab, b 8 Seneca.
Wilkins Harry B., bkpr, h 475 Blandina.
Wilkins Henry, driver, h 325 Lincoln av.
Wilkins J. Albert, boots and shoes, 76 South, h 79 Brinckerhoff av.
Wilkins Marg., wid Fred, b 155 LaFayette.
Wilkins Mary, op, b 155 LaFayette.
Wilkins Minnie, wid Geo. W., h 36 Faass.
Wilkins Sarah M., wid Chas. H., b 18 St. Vincent.
Wilkins Samuel C., gate tndr N. Y. C., h 78 Elizabeth.
Wilkins Wm. G., cigarmkr, h 82 Court.
(Wilken, see also Wilkens).

THE EAGLE BREWING CO.
EXTRA FINE
ALES AND LAGER
PHONE 645

Wilkinson Albert T. (Davies, Johnson & Wilkinson), h Camden.
Home Phone 908.
Wilkinson Boon H. E., clk, b 143 Oneida.
Wilkinson Charlotte, wid George, h 143 Oneida.
Wilkinson Earl J., mach, h 31 Miller.
Wilkinson Edw., driver, b 1 Saratoga.
Wilkinson Edwin D., fgt hdlr, b 223 Rutger.
Wilkinson Edwin L., overseer, h 223 Rutger.
Wilkinson Elsworth, ex. mn, h 1 Saratoga.
Wilkinson George E., blksmth, 225 Rutger, h 184 Kossuth av.
Wilkinson John K. Jr., blksmth, b 184 Kossuth av.
Wilkinson Mary Mrs., h 372 Jay.
Wilkinson Walter, driver, b 223 Rutger.
Will Alois, pupil nurse St. Eliz. Hosp.
Will Anna G., op, b 3 Augar pl.
Will Clara A., op, b 3 Augar pl.
Will George H., h 217 Elizabeth.
Willard Edwin H., formn Herald-Dispatch and Sunday Tribune, h 234 Grove pl.
Willard E. Harold, drug clk, b 234 Grove pl.
Willard Fred S., slsmn, 56 Franklin Sq., h 18 Mason pl., N. H.
Willard Joslin, baggagemn, b 42 Hotel.
Willard Marguerite R., designer, b 234 Grove pl.
Willard Paul C., reporter, h 1204 Sunset.
Willard Sarah E., b 1204 Sunset av.
Willcox Cath., wid Jas. S., h 195 Park av.
Home Phone 1815.
(Willcox, see Wilcox).
Willett John, mounter, h 13 Nichols.
Willey Willoughby T., pntr, b 18 Chestnut.
Williams Albert J., steamftr, b 34 Pearl.
Williams Albert P., trnmn, b 328 Wager.
Home Phone 3556.
Williams Alfred A., barb, h 12 Summit pl.
Williams Alfred D., patent med, h 772 Genesee.
Williams Alfred H., pres A. H. Williams & Co., h 40 Olbiston.
Williams Alice L., asst matron, Orphan Asylum.
Williams Alice L., wid Isaac, h 104 Elm.
Williams Angus R., con N. Y. C. RR., h 265 Rutger.
Williams Ann, wid Edw., h 64 B'way.
Williams Ann, wid Moses, b 221 Oneida.
Williams Ann P., wid Griffith, b 28 Addington pl.
Williams Anna, b 17 Brinckerhoff av.
Williams Anna, wid Richard D., h 55 Howard av.
Williams Anna, wid Richard H., h 86 Miller.
Williams Anna E., wid Louis C., h 34 Pearl.
Williams Anna H., clk, b 86 Miller.
Williams Aras J., treas Roberts-Wicks Co., h 465 Genesee.
Williams Arba L., eng, h 21 Gold.

Utica Paper Box Co.
35-37-39-41 Liberty St.
C. N. Y. Phone 164-A. Home Phone 164.
Millinery and Metal Edge... BOXES

BUY THE BEST
Pure Utica City Reservoir ICE
Sold Only by The
UTICA ICE COMPANY
Both Phones 165. 152 Kemble St.

Williams Arthur G., b 204 Grove pl.
Williams Arthur H., clk, b 54 Shaw.
Williams Arthur L., baker, b 100 Leah.
Williams Arthur R., bkpr, b 122 Third av.
WILLIAMS A. H. CO.,
(A. H. Williams pres. and treas., H. D. Williams sec.), wholesale druggists, 226 Bleecker. Home Phone 140.
Williams A. W. Mrs., b 17 White pl.
WILLIAMS A. & J.,
(Anna and Jesse James Williams), florists, 32-34 Miller. Home Phone 1637. Also 189-195 Mohawk. (See adv. index). Home Phone res. 615, bus. 1298.
Williams Benj. D., mgr 1900 Washing Machine Co., h Syracuse, N. Y.
Williams Bertha, op, b 51 West.
Williams Cath., op, b 393 Blandina.
Williams Catharine, dom Faxton Hosp.
Williams Cath., smstrs, b 59 Elm.
Williams Chas., mach, b Realta Hotel.
Williams Chas. E., h 211 Brinckerhoff av.
Williams Chas. G., ctr, h 15 Roberts.
Williams Chas. H. (Williams & Morgan), 31 Genesee, h 24 Olbiston. **Home Phone Br. Ex. 74.**
Williams Chas. H., barb, also leader Germania Band 69 Genesee, h 64 Broadway. **Home Phone 547.**
Williams Mrs. Chas. H., music teacher, h 64 Broadway.
Williams Chas. I., president Interstate Paving Co., h 18 Steuben Pk.
Williams Chas. L. (Boyce & Williams), h 11 Noyes. **Home Phone 3128.**
Williams Chas. R., adv solicitor Observer, h 15 Louisa.
Williams Chas. T., shpg clk, h 14 Mummery.
Williams Clara A., bkpr, b 23 Steuben.
Williams Clara M., op, b 289 Blandina.
Williams Clarence B., h 162 Park av.
Williams Cornelia d'A., h 10 Hopper.
Williams Cornelia J., teacher Bleecker St. School, b 135 Park av.
Williams Daniel, bellman, b 116 Elm.
Williams Daniel J., ctr, h 52 South.
Williams David, Am. Ex. Co., h 17 Brinckerhoff av.
Williams David E., v pres John C. Hieber & Co., h 8 York. **Home Phone 2511.**
Williams David J., h 78 Hobart.
Williams David R., mach, h 701 Mary.
WILLIAMS DAVID R.,
Editor Y Drych and The Cambrian, h 286 Dudley av.
Williams David T., formn, h Pleasant near Dudley av. **Home Phone 435.**
Williams David W., lab, h 393 Blandina.
Williams Drimwood, op, b 88 Main.
Williams D. M., clk First Nat. Bk., b 98 Brinckerhoff av.
Williams Ebenezer, cochmn, h 213 Park av.

WEDDING RINGS AT MURPHY'S JEWELRY STORE. 2 BLANDINA ST.

Williams Edith, tlrs, b 2 Johnson Pk.
Williams Edw., carp, h 259 Seymour av.
Williams Edw., eng, h 304 Neilson.
Williams Edw. B., dentist, b 76 B'way.
Williams Edw. C., att, S. H.
Williams Edw. E., col, h 219 James.
Williams Edw. F., mldr, h 215 Nichols.
Williams Edw. T., bkpr, b 259 Seymour av.
Williams Eliz., reporter, b 21 Court.
Williams Eliz., wid David P., h 183 South.
Williams Eliz., b 10 Hopper.
Williams Eliz., b 95 Albany.
Williams Eliz., maid, 147 South.
Williams Eliz., wid Wm. F., boarders, h 10 Cooper.
Williams Eliz., h 41 Steuben.
Williams Eliz. A., wid Wm. R., h 98 Brinckerhoff av.
Williams Eliz. C., clk, b 84 Broadway.
Williams Eliz. J., teacher Miller St. School, b 35 Elm.
Williams Ella P., drsmkr, h 71 Brinck'ff.
Williams Ellis, bkpr, b 41 Lansing.
Williams Ellis O., slsmn, h 165 West.
Williams Ellis O. Jr., slsmn, b 165 West.
Williams Ellis O., pres Williams & Kinney (inc.), h at New Hartford.
Williams Ellis R., carp, h 170 Blandina.
Williams Emma A., wid David T., h 40 Square.
Williams Emma M., h 32 Faxton.
Williams Estella, nurse, 69 Lansing.
Williams Esther E., stenog, h 197 Park av.
Williams Eugene D., h 29 Seymour av.
Williams Eugene O., lab, b 42 Kossuth.
Williams Evan, signalmn, b 95 Albany.
Williams Evan, driver, h 161 Howard av.
Williams Evan O., packer, h 127 West.
Williams Evan J., tailor, S. H., h 25 The James.
Williams Evan Owen, mason, h 217 Grove.
Williams Evan R., eng, h 84 Cooper.
Williams Evan T., pres R. G. Lloyd Co., h 154 Howard av. **Home Phone 1189.**
Williams Florence, op, b 345 Columbia.
Williams Florence, slslady, b 99 Steuben.
Williams Floyd S., cond, h 311 State.
Williams Foster B., bedmkr, b 42 Kossuth.
Williams Frances B., wid Edward D., b 71 Brinckerhoff av.
Williams Frank, pntr, h 35 Elm.
Williams Francis T., op, b 78 Hobart.

J & M ELECTRIC CO. 204 Genesee St. Give Careful Attention to BELL WORK

Maher Brothers,
Cor. LaFayette and Seneca Streets.
Suits of Metropolitan Style and Fit
That's just what you young men want, isn't it? And that is just what we are prepared to give you.

AGENT FOR
Giblin Boilers.

Spencer Boilers
Cut Coal Bills in Two.

P. W. Schneider,
AGENT
Devereux Block Both Phones

UTICA CONSERVATORY OF MUSIC HAS A NATIONAL REPUTATION.
BELL PHONE 147 HOME PHONE 698

Williams Frank, grocer, 522-524 Bleecker h do.
Williams Frank, mldr, h 397 Blandina.
WILLIAMS FRANK B.,
Druggist, 1115 Bleecker h 1108 do. Both Phones 733.
Williams F. Earl, student, b 182 South.
Williams Frank H., stmftr, h 182 South.
Williams Frank J., money clk Am. Ex., b 133 Seymour av.
Williams Frank J., med student, b 219 Grove pl.
Williams Frank L., electr, h 215 Nichols.
Williams Geo., op, h 87 Albany.
Williams Geo. W., bkpr U. Trust and Deposit Co., h 52 Steuben.
Williams Gertrude E., stenog, b 35 Elm.
Williams Gifford, formn, S. H., h 95 Warren
Williams Gladys H., b 204 Grove pl.
Williams Grace, mlnr, b 29 Cottage.
Williams Grace, insp, b 95 Albany.
Williams Grace E., teacher Court St. School, b 182 South.
Williams Griffith, att, S. H.
Williams Griffith E., h 61 Miller.
Williams Griffith J., porter, Citizen's Trust Co., h do.
Williams Griffith P., eng, h 24 Belmont av.
Williams Grover, ctr, b 86 Steuben.
WILLIAMS G. G. CO. (The)
Pres. and treas. Leon W. Porter, v. pres. M. L. Kelley, sec. W. T. Langdon, electrical supplies, 38-40 Charlotte. (See adv. index).
Williams Harriet, matron D., L. & W., b 324 Catharine.
Williams Harriet, tlrs, b 2 Johnson Pk.
Williams Harriet, stenog, b 225 Blandina.
Williams Harriet L., wid John E., h 137 Howard av.
Williams Harriet M., stenog, b 115 Blandina.
Williams Harriet M., drsmkr, h 41 Steuben.
Williams Harry J., plshr, 62 Miller.
Williams Harvey S., elec eng, h 15 Hopper.
Williams Helen G., mlnr, b 265 Rutger.
Williams Helen M., mlnr, b 260 Dudley.
WILLIAMS HENRY R.
Vice pres and cashier First National Bank, h 5 Kemble.
Williams Herbert J., slsmn, h 118 West.
Williams Hiram C., sup sig N. Y. C. RR., h 89 Kemble.
Williams Hobart, stone ctr, b 99½ Steuben.
Williams Howell T., student, b 154 Howard.
WILLIAMS HOTEL
James Williams prop, 22 Blandina. Home Phone 756.
Williams Hugh, funeral director 93 South, h 101 Neilson.
Williams Hugh, gardener, h 54 Shaw.
Williams Hugh A., iron melter h 40 Kemble
Williams Hugh H., clk, b 38 Elm.
Williams Hugh H., op, h 18½ Br. Pk. pl.
Williams Hugh J., mason, b 41 Spring.
Williams Hugh J., janitor, h 151 West.
Williams Hugh R., h 40 Hobart.
Williams Humphrey, carp, h 89 Charlotte.
Williams Ira L., druggist, h 57 Miller.
Williams Irvin A., 4 I. A. Williams Bldg, h 307 Genesee.
Williams Isaac, formn, h 95 Albany.
Williams Ishmael, mtrmn, b 636 Blandina.
Williams James, brklyr, h 99 Steuben.
WILLIAMS JAMES,
Prop. Hotel Williams h do.
Williams Jas. E., formn, h 29 Newell.
Williams Jas. R., formn, h 74 Mohawk.
Williams Jas. T., plmbr, b 99 Steuben.
Williams Jeanette, wid E. J., h 260 Dudley.
Williams Jennie, drsmkr, b 301 Neilson.
Williams Jennie, op, b 76 Milgate.
Williams Jennie, wid Levi, b 16 Salina.
Williams Jennie, laundry asst, S. H.
Williams Jesse J. (A. & J. Williams), b 55 Howard av.
Williams John, gard, b 10 Cooper.
Williams John, clk, b 260 Dudley av.
Williams John, lab, b 143 Elm.
Williams John, lab, b 214 James.
Williams John, retired, h 133 Seymour.
Williams John Mrs., h 41 Dudley av.
Williams John A., ctr, h 73 Spring.
Williams John A., carp, b 114 Seymour av.
Williams John B. Co. (Charles J. Zipp pres), South cor Steuben.
WILLIAMS JOHN E.,
New and second hand furniture, 343 Columbia h 345 do. Home Phone 1632.
Williams John E., bkpr, h 25 The James.
Williams John G., mason, h 127 Steuben.
Williams John G., buffer, b 51 West.
Williams John H. (J. H. Williams' Millinery Co.), h 138 Mary.
Williams John H., ctr, h 73 Spring.
Williams John H., carp, h 50 Leah.
WILLIAMS J. H. MILLINERY CO.,
(J. H. Williams pres., F. J. Papineau v. pres., J. T. Davern sec. and treas.), wholesale millinery, 9 Blandina. Home Phone 2781, Bell Phone 1513.
Williams John J., stage mgr, h 37 Pearl.
Williams John P., credit mgr, h 28 Addington pl. **Home Phone 719.**
Williams John P., rec clk, b 165 West.
Williams John T., mail car, h 204 Grove.
Williams John T., op, b 265 Rutger.

DR. H. F. GUILLAUME, Dentist. Treatment of Abscessed Teeth a Specialty. CLARENDON BLDG. Both phones

ELECTRIC SUPPLIES ✣ BALLDA ELECTRIC CO.
229 Genesee St.

EYES Having Defects we correct with Lenses.
KENNEY S, Opticians, 232 Genesee St., Utica. Home 'Phone 1230.

Bring your EYE Troubles TO US

Williams John T., slsmn, h 168 Park av.
Williams John W., ins, h 76 Howard.
Williams John W., stripper, b 260 Dudley.
Williams Jos., mach, h 17 Maple.
Williams Joseph E., carp, b 51 West.
Williams J. Cornell, bkpr, h 51 West.
Williams J. Ellis, bkpr, h 24 Eagle.
Williams J. H., air insp D., L. & W., h 210 West av.
Williams Kate, b Williams Hotel.
Williams Kathryn, clk, b 76 B'way.
Williams Kath., dom, Faxton Hospital.
Williams Lewis C., trav, h 21 Summit pl. Home Phone 626.
Williams Lewis Rev., h 26 Faxton. Home Phone 2281.
Williams Lewis E., trav, h 82 Leah.
Williams Louis, lab, b 522 Bleecker.
Williams Lynn W., clk, b 120 Washington.
Williams L. David, h 35 Tracy.
Williams Madge, clk, b 17 Brinckerhoff.
Williams Mae, clk, b 133 Seymour av.
Williams Marg., clk, b 145½ Miller.
Williams Marg., b 95 Albany.
Williams Marg., tel op, b 265 Rutger.
Williams Marg., dom, 160 Park av.
Williams Marg. A., h 3 Augar pl.
Williams Marg. H., wid David H., b 20 Elm.
Williams Margaret J., teacher Advanced School, b 104½ Elm.
Williams Margaret J., wid Richard, h 289 Blandina.
Williams Martha, b 56 Cornelia.
Williams Marietta, bkpr, b 10 Cooper.
Williams Mary, att, 471 Genesee.
Williams Mary, wid David H., h 122 Third.
Williams Mary, wid John C., b 143 Elm.
Williams Mary, wid Wm. E., h 29 Cottage.
Williams Mary A., nurse, b 219 Grove pl.
Williams Mary E., wid Wm. E., b 51 West.
Williams Mary J. Mrs., b 227 Brinckerhoff.
Williams Mary J., bkpr, b 145½ Miller.
Williams May, dom, Faxton Hosp.
Williams Milton H., clk, b 243 Grove pl.
Williams Milton J., brkmn, h 184 Dudley av.
Williams Milton R., mgr J. B. Wells & Son Co., h 110 Howard av.
Williams Minnie, op, b 11 Ash.
Williams Morris L., RR. man, h 68 Eliz.
Williams Morris M., lndrymn, h 130 Howard.
Williams M. Eliz., teacher W'boro St. School, b 104½ Elm.
Williams Nellie, wid Elwin, h 30½ Elm.
Williams Nellie, op, b 95 Albany.
Williams Nellie E., op, b 12 Johnson Pk.
Williams Nellie J., drsmkr, b 393 Blandina.
Williams Oliver H., h 347 Catharine.
Williams Oscar D., shpg clk, h 132½ Park av. Home Phone 2420.
Williams Owen, carp and bldr, 86 John, h 264 Seymour av. Home Phone bus. 1365, res. 2216.

Williams Owen, plasterer, h 37 South.
Williams Owen, b 28 Addington pl.
Williams Owen H., Phrenologist, b 122 Park av.
Williams Owen, lab, h 84 Broadway.
Williams Owen E., pntr, b 38 Elm.
WILLIAMS OWEN CO., Undertakers (R. D. Spencer mgr.), 93 South. (See adv. index). Home Phone 2600.
Williams Paul, reporter, b 16 Hopper.
Williams Raymond S., clk, b 84 Lansing.
Williams Richard, bkpr, b 72 Miller.
Williams Richard, mason, h 198 Nichols.
Williams Richard A., clk, h 187 Mohawk.
Williams Richard D., op, h 122 Wager.
Williams Richard L., att, S. H.
Williams Richard O., pntr, h 76 B'way.
Williams Mrs. Richard O., roomers, 76 Broadway. Home Phone 1477.
Williams Richard R., lab, h 145½ Miller.
Williams Robert, h 215 Mary. Home Phone 1552.
Williams Robert D., tmstr, h 59 Elm.
Williams Robert H. (Henry & Williams), h 124 West av.
Williams Robert O., spg bedmkr, h 173 Howard.
Williams Robert R., lab, b 7 Gold.
Williams Roberts W., tailor, 69 Genesee, h 162 Steuben.
Williams Ruth, op, b 99 Steuben.
Williams R. Arthur, b 76 Broadway.
Williams Samuel I., clk, b 121 Mary.
Williams Samuel F., formn, h 10 Walker.
Williams Sarah A., wid John R., teacher Mary St. School, b 219 Grove pl.
Williams Sarah, op, b 393 Blandina.
Williams Susannah, wid Wm. W., h 83 Rutger.
Williams Theresa, wid Richard, b Hotel Williams.
Williams Theresa E., nurse, b 219 Grove.
Williams Thomas, lab, h 28 Gold.

KELLER'S ICE CREAM IS USED AT ALL THE PRINCIPAL SODA FOUNTAINS

EMPIRE COAL CO
E. M. ANTISDEL
PHILLIP E. LEWIS
COAL AND WOOD
195 STEUBEN
HOME Phone 101

ROBERTS AND AITKEN COAL HOME PHONE 781

Do you need a New Suit? | IF YOU DO, LET US PUT YOU INTO ONE OF OUR NEW SUITS. WE CAN PLEASE YOU. . . . . Maher Brothers, COR. LA FAYETTE and SENECA STREETS

W.H. GUERNSEY, MANAGER.
BRANCH OFFICE
WHITEHEAD & HOAG CO.
BADGES-BUTTONS-BANNERS
P.O. BOX 334 ROME, N.Y.
BOTH PHONES 178

Williams Thos., b 1205 Sunset av.
Williams Thos., carp, h 67 West.
Williams Thos. D., ins agt, h Deerfield.
Williams Thos. E., lab, h 705 Catharine. **Home Phone 1108.**
Williams Thos. H., mason and contractor, h 6 Reagan pl. **Home Phone 618.**
Williams Thos. J., att, S. H.
Williams Thos. J., ctr, h 362 Brinckerhoff.
Williams Thos. T., frmr, h Walker road, Deerfield.
Williams T. Chas., btchr, h 225 Grove pl.
Williams Vina Mrs., b 116 Elm.
Williams Wayne R. (Gerdon & Williams), h 97 Howard. **Home Phone 3081.**
Williams Thos. T., carp, h 38 Steuben.
Williams Wm., clk, b 12 Johnson pk.
Williams Wm., bkpr, h 173 Court.
Williams Wm., emp cemetery, h Oneida Box 93.
Williams Wm. carp, h 38½ Union.
Williams Wm., driver, b Deerfield.
Williams Wm., lab, h 42 Kossuth.
Williams Wm. A., carp, h 243 Grove pl.
Williams Wm. B., mason, h 301 Neilson.

WILLIAMS WILLIAM B.,
Mason and builder, 64 South, yards 163 Kemble and 158 West, h 25 High. (See adv. index). Home Phone 351.

Williams Wm. D., storage and forwarding Root and Canal, h 200 Blandina. **Home Phone 192.**
Williams Wm. D., stockkpr, n 43 Saratoga.
Williams Wm. E., agt, h 143 Elm.
Williams Wm. E., ladies' tailor, 7 LaFayette h do.
Williams Wm. E., garb col, h 331 N. Genesee. **Home Phone 1962.**
Williams Wm. E., millwright, b 24 Eagle.
Williams Wm. G., real est agt, b 10 Steuben
Williams Wm. G., mason, b 28 Linwood.
Williams Wm. H. Mrs., h 115 Blandina. **Home Phone 3079.**
Williams Wm. H., lab, h 12 Johnson pk.
Williams Wm. H., electr, h 105 Roberts.

THE EAGLE BREWING CO.
EXTRA FINE
ALES AND LAGER
PHONE 645

Williams Wm. J., supt Otis Elev Co., h 19 Aiken.
Williams Wm. J., op, h 114 Seymour av.
Williams Wm. J., btchr, h 223 Nichols.
Williams Wm. J., chg nurse, S. H., h 54 Churchill av.
Williams Wm. J., tile setter, b 68 B'way.

WILLIAMS WM. J. B.,
Lawyer, 32 Arcade, h Holland Patent.

Williams Wm. M., gard, h 2 Johnson pk.
Williams Wm. O., att, S. H.
Williams Wm. P., carp, h 29 High.
Williams Wm. R., cartmn, h 87 Howard.
Williams Wm. R., carp, b 45 Cottage pl.
Williams Wm. R., shoemkr, 102 Steuben, b 190 Miller.
Williams Wm. R., h 100 Leah.
Williams Wm. R., paymaster, b 18 Steuben. **Home Phone 2522.**
Williams Wm. S., clk, 2d Nat. Bk., b 87 Howard av.
Williams Wm. W., carp, h 29 Tracy.
Williams Winnie, bkpr, b 47 Cooper.
Williams & Kinney (Inc.), (Ellis O. Williams pres, Edw. D. Kinney sec and treas, wholesale produce 30 Liberty. **Home Phone 763.**

WILLIAMS & MORGAN,
(Charles H. Williams), furniture, 31 Genesee and 8 John. Home Phone 186.

Williamson Adella, teacher, b 15 Court.
Williamson Burton, lab, b 319 Kossuth.
Williamson Carrie, att, S. H.
Williamson Chas. H., con, h 3 Sherman.
Williamson Earl D., photog, h 134 West.
Williamson Geo. W., sta eng, h 128 John.
Williamson Harriet F., wid Geo., h 13 Johnson Pk.
Williamson Harriet, op, b 319 Kossuth.
Williamson Harry E., ppr hgr, h 355 Dudley.
Williamson Jas., mldr, h 16 West.
Williamson John, pntr, b 13 Johnson Pk.
Williamson John A., mtrmn, h Deerfield.
Williamson John F., photog, b 71 South.
Williamson John H., lab, h 319 Kossuth.
Williamson John J., gard, h 233 Jefferson.
Williamson Jos. W., wtchmn, h 136 John.
Williamson Lillian, op, b 319 Kossuth.
Williamson Lina M., wid Chas., h 73 Steuben.
Williamson Nettie, op, b 2 Spring.
Williamson Walter, op, b 99 LaFayette.
Williamson Walter J., electr, b 13 Johnson Pk.
Willis Alonzo G., op, h 121 Brinckerhoff.

WILLIS EMERSON M.,
(Lynch & Willis), also District Attorney Court House, h 88 Howard av. Home Phone bus. 2080, res, 1594.

Willis E. Maud, teacher School No. 19, b 8 Capital av.
Willis Frank E., wool sorter, h 8 Capital.
Willis James Ward, tool mkr, h 188 Howard.

Order your **FRESH FRUIT** and Confectionery at . . . . . The Greek Fruit Store,
COR. GENESEE AND PEARL STS.

J. B. WELLS & SON CO. 77-83 Genesee St. UTICA, N. Y.
The House that Always Has and Always Gives What It Advertises!

Willis Melvin E., bkpr, h 8 Shaw. **Home Phone 3029.**
Willis Sidney F., bill clk, b 8 Capital av.
Willmott Frank, slsmn, h 321 Dudley av.
Willoughby Clara, stenog, b 269 Rutger.
Willoughby Ernestine B., b 158½ Park.
Willoughby Edward A., pres Willoughby Co., h 158½ Park av.
Willoughby Frances, stenog, b 269 Rutger.
Willoughby Co. (Edward A. Willoughby pres and Charles B. Mason sec and treas), carriage factory and sales room cor Dwyer av. and Turner.
Willoughby John W., restaurant, 66 South h do.
Willoughby Norman G., ins agt, h 269 Rutger.
Wills Harriet, wid Fred'k., b 9 Young pl.
Wilmer & Vincent, lessees Majestic Theater, LaFayette.
Wilsey Burt S., h 341 Jay.
Wilsey Chas. E., pap hgr, h 19 Square.
Wilsey Mandeville, frmr, h lower Broad. **Home Phone 3507.**
Wilsey Wm. C., horse exchange, St. James Stables, Division, h 10 Henry. **Home Phone res. 2011, bus. 796.**
Wilske Geo. M., h 91 Dudley av.
Wilson Adel, op, b 446 W'boro.
Wilson Albert, mach, h 2 Winner av.
Wilson Alfred, designer, b 15 Hopper.
Wilson Anna, clk, b 223 Blandina.
Wilson Anna H. D., wid Chas. S., h 272 Genesee.
Wilson Calvin G., cornish wkr, b 49 Brinckerhoff av.
Wilson Chas., brewmn, b 47 W'boro.
Wilson Chas., wtchmn, h 424 Lincoln av.
Wilson Chas. D., gunsmith, h 314 South.
Wilson Chas. H., clk, b 424 Lincoln av.
Wilson Clarence H., student, b 311 State.
Wilson Elisa P., wid Sam'l, b 28 Bristol.
Wilson Frank, chef, Lewis House, 2-4 Bagg's Sq.
Wilson Frank R., trav, h 337 Genesee.
Wilson Fred, op, h 317 Catharine.
Wilson Fred A., bkpr, b 333 South.
Wilson Fred C., formn, h 47 W'boro.
Wilson Fred G., grocer, 702 James h do. **Home Phone 3386.**
Wilson Fred I., pntr, h 7 Hart.
Wilson George H., grocer, 333 South h do.
Wilson Gertrude, op, b 117 Blandina.
Wilson Grace E., vocalist, b 10 Harper.
Wilson Harry S., chaufr, b 6 Fay.
Wilson Hattie E., dom, b 73 Steuben.
Wilson Herbert J., mgr soda fountain, h 506 State. **Home Phone 2654.**
Wilson Howard E., mgr Little Butterfield Chop House and Catering Co., 132 Genesee h do.
Wilson James W. Sr., electr, h 10 Harper.
Wilson John F., hostler, h 102 LaFayette.
Wilson John W., mason, h 378 W'boro.
Wilson Laura M., op, b 424 Lincoln av.
Wilson Lynn G., clk, b 120 Washington.
Wilson Matthew, h 63 Leah.
Wilson Myrtle, waitress, b 41 Devereux.
Wilson Nina, op, b 424 Lincoln av.
Wilson Olive M., h 923 Bleecker.
Wilson Oliver M., mtrmn, h 319 South.
Wilson Robert A., pntr, b 22 Frances.
Wilson Robert H., mach, h 223 Blandina.
Wilson Ruth, tlrs, b 223 Blandina.
Wilson Samuel, lineman, h 22 Meadow.
Wilson Thomas, lab, b 914 Columbia.
Wilson Wm., clk, b 424 Lincoln av.
Wilson Wm. F., btchr, h 40 Linwood.
Wilson Wm. J., RR. man, h 912 Bleecker.
Winant Chas. H., treas T. W. Baxter Co., h 83 Howard av.
WINANT FRANK R., Cashier Second Nat. Bank, also chairman School Commissioners, h 162 Park av. Bell Phone 1660.
Winchell Josephine E. (Lowery & Winchell), b 33 Spring.
Winchell Mary, wid George, drsmkr, h 33 Spring.
Winchenbach Herman C. (David S. Foster Sons & Co.), h 176 South. **Home Phone 2635.**
Winchenbach Julia J., prin Mandeville St. School, b 176 South.
Winchester Henry, uphlstr, b 19 Fay.
Winchester Jas. W., sexton, h 37 Kirkland.
Windheim Albert, btchr, h 802 Columbia.
Windheim Arthur P., b 721 Columbia.
Windheim Chas. I., formn, b 35 Broad.
Windheim Florence, musician, b 721 Columbia.
Windheim Frank P., com trav, b 721 Columbia.
WINDHEIM GEORGE, Saddlery, hardware, 7 John. (See adv index). Home Phone 125.
Windheim Geo., mgr, 7 John, h 723 Columbia. **Home Phone 3396.**
Windheim Hilda, cashier, b 721 Columbia.
Windheim Joseph J., har mkr, 7 John, h 105 Court. **Home Phone 2400.**
Windheim Mary L., wid George, h 721 Columbia. **Home Phone 532.**
Windheim Wm., clk, h 511 Whitesboro.
Wineburgh Chas., clk, b 96 Liberty.
Wineburgh Dora, clk, b 8 Broadway.
Wineburgh Edw., jeweler, 32 Genesee, b 153 Blandina.
Wineburgh Hyman (Jos. Wineburgh & Sons), 32 Genesee, h 29 Lansing. **Home Phone res. 621, bus. 691.**
Wineburgh Irving, clk, b 110 John.
Wineburgh Jos., pdlr, h 101 Water.

PRYOR'S ART ROOMS 191 GENESEE ST.

High Grade Heating Hot Water and Steam
—ALL WORK ABSOLUTELY GUARANTEED—
Bannigan & Cooper,
8 AND 10 DEVEREUX ST.
Home Phone 620
Bell Phone 848

Are you sure about the value of that Mortgage or do you only "guess" it is all right? We will search out all the FACTS for you on request

Central New York Abstract and Title Co.
27 Elizabeth Street - - Utica, N. Y.

HATS AND CAPS at Popular Prices SUTORIUS BROS., HATTERS 116 Columbia Street.

WINEBURGH JOSEPH & SONS, (Hyman Wineburgh), jewelers and silversmiths, 32 Genesee. Home Phone 691.
Wineburgh Louis, dairy, 61 Whitesboro h do. Home Phone 2724.
Wineburgh Louis, h 96 Liberty.
Wineburgh Louis, broker, h 319 Mary.
Wineburgh Louis E., trav, h 110 John.
Wineburgh Michael, lab, b 8 B'way.
Wineburgh Mortiz, tailor, h 22 Salina.
Wineburgh Moses, pdlr, h 50 Seneca.
Wineburgh Nathan, pdlr, h 96 Liberty.
Wineburgh Rebecca, h 8 Broadway.
Winegar Mich'l., cigar mkr, b 59 Parker.
Winestein Joe, horse dlr, h 110 W'boro.
Wing Alfred B., Utica Stone Con Co., h 41 Kanatenah. Home Phone Br. Ex. 148.
Wing Charles W., clk, h 125 Dudley av.
Wing Clara M., clk, b 125 Dudley av.
Wingenbach August, plshr, b 26 City.
Wingenbach Julius F., physician, 314 State h do. Home Phone 886.
Wingendorf John, dyer, h 101 Erie.
Winhager Gussie, op, b 78 Broadway.
Winkler Andrew, lab, h 16 Parker.
Winkler Anna, op, b 16 Parker.
Winkler Jos., stereotyper, h 71 Cornelia.
Winkler Margaret, op, b 16 Parker.
Winkelstein Max, prop Stein's Lunch, 253 Bleecker, h 26 Seneca.
Winn Asa L., brkmn, h 18 Steuben.
Winn Mae C., att, S. H.
Winn Walter M., com trav, h 406 West av.
Winne Geo. H., train desp, h 265 Rutger.
Winne James H., lab, b 294 Jefferson av.
Winne Judd, grocer, 46 Albany, h 265 Rutger.
WINNEY GEO. M., Trucking, furniture and piano mover, 512 Blandina h do.
Winneur Hattie G., insp, b 662 Mary.

Winneur James L., op, h 662 Mary.
Winnick Mary, wid Jacob, h 102 W'boro.
Winnick Rachael, wid Benj., b 32 Washington.
Winnie Geo. F., mach, b 25 Humbert av.
Winnie Nicholas, mach, b 25 Humbert av.
Winslow Bartholomew A. (Winslow & Gallagher), h 141 Elizabeth.
Winslow Frank J., sec and mgr Fort Schuyler Brewing Co., h 44 Brinckerhoff. Home Phone 623.
Winslow Frank R., clk, b 44 Brinckerhoff.
Winslow George J., tel editor Utica Herald-Dispatch, h 218 Miller. Home Phone 1789.
Winslow Geo. R., civ eng, h 177 Howard av. Home Phone 553.
Winslow & Gallagher (B. A. Winslow and Jas. Gallagher), livery and sale stables, 26 Jay. Home Phone 25.
WINSTON D. D. & CO., (F. W. Phelps, Dudley P. Phelps and Peter McEvoy), wholesale grocers, 67-69 Hotel. Home Phone 772.
Winston Wm. D., cochmn, h 75 Plant.
Winter Christian, h 61 Tracy.
Winter Fred A., fireman No. 1, h 51 Noyes.
Winterbottom Samuel (Miller & Winterbottom), h 136 Dudley av.
Winters Katherine, teacher, b 27 Genesee.
Winters Maude E., b 33 Jefferson av.
Winters Michael, op, b 19 Frances.
Winters Patrick, spinner, h 19 Frances.
Winters William A., mach, h 160 Miller.
Wirth Albert, insp, h 802 West av.
Wise Michael W., mldr, h 17 Bryant.
Wiseham Arthur F. fireman, h 43 Chestnut.
Wiseham Arthur F. Jr., lino op, b 43 Chestnut.
Wiseham Caroline, clk, b 130 Miller.
Wiseham Jas. P., slsmn, b 43 Chestnut.
Wiseham John E., brklyr, h 130 Miller.
Wiseham Leo, driver, b 43 Chestnut.
Wiseham Mary G., clk, b 130 Miller.
Wiser Mary, wid Elias, b 43½ Cooper.
Wisewell Fred H., trav, b 4 Olbiston. Home Phone Br. Ex. 126.
Wissler Wm. L., mldr, h 77 Stark.
Wiswall Albert C., master mechanic, h 212 Elizabeth.
Wiswall Albert D., mtrmn, b 212 Elizabeth.
Wiswall Henry J., op, b 212 Elizabeth.
Witherbee Edith D., b 9 Kemble.
Witherbee Rex G., drgtsmn U. & M. V. Cotton Co., b 9 Kemble.
Witherbee W. A., mer tailor, 12-14 Martin Bldg, h 9 Kemble.
Witherell Kate, h 188 Brinckerhoff av.
Witherstine Ethel, b 49½ LaFayette.
Witherstine Hattie Mrs., op, h 239 Grove pl.

THE PRESCRIPTION STORE
WILLIAM BLAIKIE COMPANY

Utica School of Commerce
ONEIDA NATIONAL BANK BLDG. T. J. RISINGER, Prin'l

Witherwax Marg., wid Jacob, h 118 Seymour av.
Witherwax Rose, drsmkr, b 118 Seymour.
Withey Jas. C., agt Prudential Ins. Co., h New Hartford.
Wittig Frank, op, b 151 Schuyler.
Witte Fred C., carp, h 8 Union av.
Witte Fred J., carp, b 8 Union av.
Home Phone 1871.
Witte Henry, bkpr, b 222 Varick.
Witte John, plmbr, b 222 Varick.

WITTE JOHN B.,
Plumber and tinsmith, 224 Varick h do. Home Phone 517.

Witte Jos. F., clk, b 8 Union av.
Witte Rosina S., stenog, b 333 Sunset av.
Wittfeldt Lawrence O., barb, h 45 Ash.
Wittig Amelia, wid Martin, h 4 Green.
Wittig Anthony M., lab, b 4 Green.
Witzel August C., printer, h 20 Breese.
Witzenberger Henry P., Deputy Commissioner of Charities, h 247 South.
Witzenberger Josephine, wid Peter, h 293 South.
Witzenberger Peter H., clk, b 293 South.
Wnoskowska Mary, h 79 Water.
Wock Eva, teach, b 21 Court.
Wodcek Matthew, op, h 204 Lincoln av.
Woglum Ella Mrs., nurse, Home for Aged Men and Couples.
Wohlfert Clarence P., carp, h 172 Miller.
Wohlfert Frank, h 9 Hart.
Wohlfert Lena, op, b 172 Miller.
Wohlfert Martin, mason, h 172 Miller.
Wohlfert Peter H., tailor, b 304 Neilson.
Wojciech Guzik, lab, b 12 Nichols.
Wojciechowski Walter, tailor, h 70 Spring.
Wojciechowski Dennis J., barb, b 242 Lincoln av.
Wojciechowski Tony, shoemkr, 4 Square, h 244 Lincoln av.
Wojciechowski Frank, tailor, h 86 Spring.
Wojenski Michael, op, h 57 Nichols.
Wojnicz Anton, op, h 176 Broad.
Wojtansiewicz Stephen, lab, h 60 Nichols.
Wolber Henry, cook, b 1 Oak.
Wolber Mathias, section hand, h 1 Oak.
Wolcott Corliss N., bkpr, h 20 McQuade.
Wolcott Emily J., wid S. G., h 308 Genesee.
Wolcott Frank C., mgr Fred Divine Co., h 254 Lincoln av.
Wolcott Harriet A., b 6 Steuben.
Wolcott John D., mach, b 31 Newell.
Wolcott Mary H., h 12 Plant.
Home Phone 1134.
Wolcott Wm. E., reporter U. D. Press, b 128 South.

WOLF BROS.
(Max and Samuel Wolf), dry goods, carpets and clothing, 76 Genesee. Home Phone 1858.

Wolf Claude, b 169 Lansing.

Steber
MILLINERY
BLANDINA STREET, NEAR GENESEE,
UTICA, N. Y.
ARTE ET INDUSTRIA

Wolf Harry, lab, b 15 Wetmore.
Wolf Henry, pntr, 126 Mohawk h do.
Wolf Jos. Jr., op, b 150 Schuyler.
Wolf Julius, watchmkr, b 15 Blandina.
Wolf Kath., wid John, b 26 Eagle.
Wolf Lena, wid Christian, h 126 Seymour.
Wolf Mary, drsmkr, h 150 Schuyler.
Wolf Max (Wolf Bros.), h 86 Liberty.
Wolf Michael, mldr, h 156 Schuyler.
Wolf Sam'l (Wolf Bros.), h Little Falls.
Wolf Walter H., clk, b 126 Seymour.
Wolf Wm., lab, b 241 Elizabeth.

WOLFE SAMUEL J.,
News store, cigars and tobacco, 29 Genesee, Home Phone 2204, and 206 Bleecker, Home Phone 1631. h 4 Clark pl, Home Phone 2840.

Wolfenden Thos. E., formn, h 21 William. (Wolfenden, see Woolfenden).
Wolff Arthur J., del clk, h 41 Hubbell.
Wolff Cora, drsmkr, b 8 Cleveland av.
Wolff Jacob, mldr, h 8 Cleveland av.
Wolff Joseph, cigar mfr, 118 Eagle h do.
Home Phone 1297.
Wolff Joseph, printer, b 118 Eagle.
Wolff Pauline, b 118 Eagle.
Wolff Roy, mach, b 8 Cleveland av.
Wollner Andrew B., pntr, h 7 Stevens.
Wollner Grace, op, h 284 W'boro.
Wolter Michael, tmstr, b 36 Broad.
Women's Christian Association Home, 21 Court. **Home Phone 3548.**
Wonneberger Paul, weaver, h 230 West av.
Wood Addison M., wood wkr, h 1006 Sunset av. **Home Phone 1212.**
Wood Albert M., h 42 Rutger.
Wood Alfred M., clk, h 102 Washington.
Wood Alice C., wid James F., h 325 Oneida.
Home Phone 2948.
Wood Allie, supt, h 492 Whitesboro.
Wood Annie M., wid Jas., b 21 Scott.
Wood Bessie L., nurse, b 4 Newell.

131 GENESEE
THE
FRANTZ
LADIES AND GENTLEMEN
INN
131 GENESEE

BARTEL'S BREWING CO., Lager Beers, Ales and Porter | GEO. BINGEL Agent | Conkling Ave., cor. Leah

PERFECT STYLE
QUALITY AND FIT
OUR TRADE GETTERS
R. J. GUCKEMUS
MERCHANT TAILOR
414 VARICK STREET UTICA, N. Y.

SEE PAGE 15

JOHN A. ROBERTS & CO., THE RELIABLE DRY GOODS AND CARPET HOUSE
169-171 GENESEE STREET

H.J.BRANDELES.
HEATING-PLUMBING
AUTOMATIC SPRINKLER
EQUIPMENTS.
101 LA FAYETTE ST.

Wood Bros. (Charles F., Fred E. and L. Norman Wood), painters, 337½ Genesee. **Home Phone 1153.**
Wood Carl A., clk, b 1006 Sunset av.
Wood Carleton L., sales and adv mgr Savage Arms Co., h 10 Avery pl.
Wood Charlotte W., wid Albert H., h 307 Mary.
Wood Chas F. (Wood Bros.), 337½ Genesee h 39 Grant.
Wood David E., pntr, h 24 Kemble.
Wood David G., RR. emp, b 3 Cooper.
Wood Edith M., b 107½ Park av.
Wood Edward G. (Wood & Jenny), Ilion, h 16 Kemble.
Wood Emelie L., clk, b 52 Lansing.
Wood Emma, wid Theo., h 188 Steuben.
Wood Emma, b 6 Lansing.
Wood Emma A., wid Albert, b 347 Genesee.
Wood Etla Mrs., h 27 The James.
Wood Flora J., wid Benj., nurse, h 192 Steuben.
Wood Frank, b 9 Lexington.
Wood Frank G., RR. emp, h 347 Genesee.
Wood Frank D., con, h 121 Park av.
WOOD FRANCIS G.
Div. treas. New York Telephone Co., office 120 Bleecker, h 12 Rutger.
Wood Fred Mrs., baker M. H.
Wood George A., ins agt, h 10 Spring.
WOOD GEORGE C. ICE CO.
(Pres F. M. Black, vice pres J. E. La Fave, sec and treas Geo. C. Wood), 69 Genesee and Park av and N. Y. C. RR. (See adv index). Home Phone 1205.
Wood George C., sec and treas Geo. C. Wood Ice Co., h 23 Olbiston.
Home Phone Br. Ex. 15.
Wood George L., sec Utica Fine Yarn Co., h 7 Clinton pl. **Home Phone 1730.**
Wood George R., eng, b 77 Erie.
Wood Gertrude A., clk, b 347 Genesee.
Wood Harriett, wid Rodney, h 77 Erie.
Wood Helen C., wid A. P., h 37 Broadway.
Wood Herbert L., teleg, b 36 The James.
Wood John, lab, h 327 Whitesboro.

THE EAGLE
EXTRA FINE ALES & LAGER
BREWING CO.
PHONE 645

Wood John R., clk, b 7 Clinton pl.
Wood Joseph, op, h 5 Milgate.
Wood Leon, clk, b 103 Brinckerhoff av.
Wood Louisa H. Mrs., h 201 State.
Wood Lynden H., pres Utica Rubber Works 133 Genesee, h 38 Scott.
Home Phone 533.
Wood L. Norman (Wood Bros.), 337½ Genesee, b 24 Kemble.
Wood Mabel V., toll chief, b 1006 Sunset av. **Home Phone 1814.**
Wood Marcus M., mldr, h 625 Neilson.
Wood Mary Mrs., h 1205 Sunset av.
Wood Maude M., stenog, b 492 Whitesboro.
Wood Mildred A., clk, b 1006 Sunset av.
Wood Roy A., bkpr b 1006 Sunset av.
Wood Sarah G., b 12 Rutger.
Wood Sarah J., wid Trueworthy G., h 102 Washington.
Wood Viola, drsmkr, b 625 Neilson.
Wood Walter A. M. & R. M. Co. (C. H. Snyder mgr), 5 Mann Bldg.
Wood Walter B., contr, h 327 Whitesboro.
Wood Watson J., pntr, b 24 Kemble.
Wood William H., yard master N. Y. C., h 160 Lansing.
Woodall Anna, wid Robt, h 29 Waverly pl.
Woodard Anna Mrs., nurse Masonic Home.
Woodard Delmar M., trav, h 54 Scott.
Home Phone 3352.
Woodard George E., h 132 Oneida.
Home Phone 1564.
Woodard Herbert, eng, h 630 Mary.
Woodard William A., ins agt, b 63 Broad.
Woodbeck Curtis A., ctr, h 12 George pl.
Woodbury Edward, mach, h 453 Columbia.
Woodbury Ethan A., mach, h 35½ Cooper.
Woodhead Lawrence, woolsorter, b 511 Varick.
Woodhull Eugene, coachman, h 3 Hart.
Woodhull Frances Mrs., forelady, h 3 Hart.
Woodhull Roselle T., grocer and saloon 200 West, h do.
Woodhull Sadie V., wid Stephen, nurse, h 311 Neilson.
Woodland Hannah, wid George, h 171 Park av. **Home Phone 2366.**
Woodsicker Joseph, chef, h 64 LaFayette.
Woodskow Emma L., nurse, b 615 Johnson Park.
Woodson Emma, maid 24 Watson pl.
Woodville Lime & Cement Co., 53 Arcade.
Home Phone 298.
Woodstre Alice, b 10 Lock.
Woodstre Joseph, steam ftr, b 10 Lock.
Woodstre Louis, lab, h 10 Lock.
Woodstre Margaret, op, b 10 Lock.
Woodstre Sidney, pntr, h 10 Lock.
WOODWARD A. L.,
Supreme Court stenog, room 29 Court House, h 2 Tracy. Home Phone 2159.

CROWE & MARTIN, Florists, 221 Genesee cor. Blandina Sts. Both Phones.

Utica Paper Box Factory
35-37-39 Liberty Street, Utica, N. Y.
Knit Goods, Confectionery, Milliners, Wedding Cake
BOXES

Use our Special Auto Delivery in case of sickness or immediate need. Single pieces, 25 lbs. 10 cts. each.

Utica Ice Company,
Both Phones 165. 152 KEMBLE ST.

WOODWARD CROMWELL OF RHODES, WOODWARD & CO., NEW YORK, MEMBER OF NEW YORK COTTON EXCHANGE. OFFICES NEW BEDFORD, MASS., FALL RIVER, MASS., BOSTON, MASS., PROVIDENCE, R. I., AND 191 GENESEE ST., UTICA, N. Y. AMERICAN, EGYPTIAN AND SEA ISLAND COTTON. BOTH PHONES 1077. RESIDENCE 42 ONEIDA ST. BELL PHONE 842.

Woodward Harold E., tmstr, h 417 Columbia.
Woodward William A., ins agt, b 59 Broad.
Woodworth Benjamin F., b 15 Linwood pl.
Woodworth Chauncey, trav, h 73 Dudley av
Woodworth Edgar L., exp del, h 32 Gold.
Woodworth Fred D., trav, h 90 Howard av.
Woodworth George, mach, h 79 Oswego.
Woodworth Mary E., mlnr, b 90 Howard av.
Woodworth Paul H., student, b 90 Howard.
Woodworth Sarah F., wid Benj. F., h 15 Linwood pl.
Woodworth Wilbur B., waiter, b 15 Linwood
Woolever Homer F., lab, h 428 Bleecker.
Wooley Michael, wtchmn, h 406 Blandina.
Woolfenden Chemical Co. (The), (Samuel Woolfenden prop), John cor Catharine.
Woolfenden Frank, bkpr, b 806 Genesee.
Woolfenden Herbert, trav, b 806 Genesee.
Woolfenden Hubert, dyer, b 58 Downer av.
Woolfenden Samuel, prop The Woolfenden Chemical Co., h 806 Genesee. Home Phone N. H. 1461.
Woolfenden William, trav, b 806 Genesee.
Woolnough George, clk, b 16 Wiley.
Woolnough Lulu, clk, b 16 Wiley.
Woolnough Mary B. Mrs., h 16 Wiley.
Woolsey Orson A., woodwkr, h 354 Brinckerhoff av.
Woolsleger Joseph, saloon 16 Liberty, h 64 LaFayette. Home Phone 2718.
Woolworth Anna J. Mrs., b 6 William. Home Phone 3365.
Woolworth Clara, stenog, b 6 William.
Woolworth E. Leroy, asst foreman Utica Daily Press, h 84½ Elm.

WOOLWORTH F. W. & CO. (Ernest L. Benedict mgr), novelties 149-153 Genesee and 111-113 Bleecker. Home Phone 852.

Worall Emma, h 172 Howard av.
Worden Charles, op, b 569 Mary.
Worden Delia, nurse, b 38 LaFayette.
Worden Earl B., slsmn, h 75 Hobart. Home Phone 1125.
Worden George, eng, b 18 Meadow.
Worden Harry, op, b 14 Weston.
Worden John S., barber, h 14 Weston.
Worden Joseph, tmstr, h 18 Meadow.
Worden Lillian, op, h 193 South.

2 BLANDINA ST. REPAIRING MURPHY DIAMOND SETTING JEWELER MANUFACTURING OPP CITY HALL

Worden Walter, h 224 Rutger.
Worlich Harry F., mldr, h 106 Conkling av.
Worlich Mabel, tel op, b 106 Conkling av.
Wormworth James, lab, b 37 Elizabeth.
Wormworth Richard E., chef, h 14 Post.
Worth Frank, op, b 305 Sunset av.
Worth Joseph, op, h 305 Sunset av.
Wratten Frederick V., clk, h 10 Walker.
Wratten Stanley F., b 37 Union av.
Wratten William H., clk, h 37 Union av. Home Phone 2332.
Wrench Raymond C., finisher, h 1205½ Bleecker.
Wright Anna, tlrs, b 25 Louisa.
Wright Arthur M., bkpr, h 128 Elm.
Wright A. M. Mrs., h 62 Kanatenah. Home Phone Br. Ex. 45.
Wright A. Carrie Mrs., b 31 Seneca. Home Phone 2615.
Wright Benjamin H., pres Wright-Dana Hardware Co., also (The Esser-Wright Co.), b 3 Clark pl.
Wright Curtis J., com trav, h 1332 Sunset.
Wright Clara P., clk, b 319 Dudley av.

WRIGHT-DANA HARDWARE CO. (Benjamin H. Wright pres, Arthur J. Lowery sec and treas), hardware and machinists' supplies, 92 Genesee. (See adv index). Home Phone 119.

Wright Edgar, postal clk, b 132½ Park av.
Wright Edward, supt Oneida Ry. Co., h 97 Kemble.
Wright Erastus Z., h 3 Clark pl.
Wright Grace, clk, b 81 Albany.
Wright Henry L., mech eng, b 322 State.
Wright Hervey G., h 72 Broadway.
Wright John, driver, b 11 Lansing.
Wright John A., policeman, h 74 Howard av Home Phone 3140.
Wright Libbey, op, b 33 Chestnut.
Wright Lulu, clk, b 81 Albany.
Wright Mary E., wid Albert, op, h 81 Albany.
Wright Millard C., piano tuner and vocal instructor, h 17 Miller. Home Phone 3218.
Wright Minnie G., prin primary dept Union St. School, b 56 Cottage pl.
Wright Mollie, bkpr, b 147 Lansing.
Wright M. Louise, wid John, b 54 Eagle.
Wright Riley, b 250 Whitesboro.

WRIGHT WILLIAM C., Auditor First National Bank, h 5 Jewett pl. Home Phone 2153.

THOMAS BREEN CO 92 LAFAYETTE ST PLUMBING

We have your size

No matter how hard you are to fit, our assortment of suits contains something to fit you.

MAHER BROTHERS, LA FAYETTE and SENECA STREETS.

Why Not Buy SPENCER BOILERS?
They Cut Coal Bills in Two.
P. W. SCHNEIDER
AGENT
Devereux Block.
Both Phones.

ROBERT J. HUGHES, DIRECTOR. EDWARD B. FLECK MUSICAL DIRECTOR.
UTICA CONSERVATORY OF MUSIC.
196 GENESEE ST. UTICA, N.Y.

Wright William, b 140 John.
Wright W. E. (Wright & Flynn), h 321 Columbia.
Wright William P., photog, h 19 Tracy.
Wright Willis J., foreman, h 266 South.
Wright & Flynn (W. E. Wright and J. N. Flynn), saloon, 321 Columbia.
Wrigley Mrs. John T., h 52 Saratoga.
Wuest Frank X., mach, h 445 Whitesboro.
Wuest William J., lab, h 16 Faass av.
Wunderle Caroline, h 30 Ash.
Wunderle Ernest, mach, h 349 Wheeler av.
Wunderle Godfried, op, b 30 Ash.
Wunderle Mary, op, b 30 Ash.
WUNSCH PAUL M.
Prop Palace Laundry 146 South, h do.
Wurko Joseph, lab, h 319 Jay.
Wurster Elizabeth, dom, b 212 Varick.
Wurster Fred, bartndr, b 212 Varick.
Wurster John, saloon 212-216 Varick, h do. **Home Phone 394.**
Wurster Mary A., wid Gottlieb, h 6 Orchard
Wurth Prudence, op, b 31 Erie.
Wurth William, eng, h 31 Erie.
Wurz Andrew, hides and tallow 136 N. Genesee, h do.
WURZ JOSEPH
Alderman 1st Ward, h 33 Court.
Home Phone 182.
Wurz Pius, hides and tallow Deerfield Corners, h do.
WURZ PIUS, JR.
h 273 N. Genesee.
Wyatt James L., bartndr, h 41 Devereux.
Wyborski Jacob, driver, h 4 Thorn.
Wyman Carrie M., stenog, b 98 Taylor av.
Wynkoop C. Barton, sec N. Y. Radiator Co., h 16 Plant.
Wynn David, baker, h 122 Miller.
Wynn George, clk, b 122 Miller.
Wynn George W., mldr, b 47 Bacon.
Wynne Robert P., mason, h 100 Miller.

X

Xardell Charles A., pres Xargil Mfg. Co., h 72 Howard av.
Xardell Joseph A., blksmth, h 425 Mary.
Xardell Joseph A. Jr., sec Xargil Mfg. Co., h 29 Mortimer.
Xargil Mfg. Co. (pres Chas. A. Xardell, sec Jos. A. Xardell, treas and gen mgr B. T. Gilbert), automobile accessories, 36-38 Broadway.

Y

Yack Kate E., maid 18 Miller.
Yaeger Lewis, RR. carp, h 243 Sunset av.
Yaeger Louis (Yaeger & Griffiths), b 103 Court.
Yaeger Mary, drsmkr, h 249 Whitesboro.
Yaeger Nathaniel, electr, b 418 Sunset av.
Yaeger Nellie, wid August, h 418 Sunset av.
YAEGER & GRIFFITHS
(Louis Yaeger and William J. Griffiths), meat market, 38 LaFayette, Home Phone 420, also 322 Varick, Home Phone 780.
Yaehrling Charles L., pntr, 62 John.
Yaerling Estella, op, b 18½ McQuade av.
Yaehrling George L., ptrlmn, h 158 Steuben.
Yaekle August H. M., shpg clk, h 452 Columbia.
Yaekle George J. R., jeweler 454 Columbia, b do.
Yaekle Louise R. (Hirt & Evans), h 452 Columbia.
Yaekle Mary, wid John, h 454 Columbia.
Yagey William, fireman, h 521 West av.
Yahnke Augusta, wid Carl, h 16 Oak.
Yahnke Carl, op, h 714 West av.
Yahnke Otto E., op, b 16 Oak.
Yahnundahsis Golf Club, New Hartford. **Home Phone N. H. 120.**
Yaker Agnes, op, b 908 Mary.
Yaker Joseph, mason, h 24 Western av.
Yakey Frank J., electr, h 114 West av.
Yakey George F., foreman RR., h 22 Huntington.
Yakey George, carp, h 114 West av.
Yakey George L., mach, h 10 Brayton Pk. pl
Yakey Harry C., slsmn, h 72 Jefferson av.
Yakey Henry, mach, b Deerfield.
Yakey Jacob P., h 70 Frances.
Yakey John F., op, b 70 Frances.
Yakey Wm. J., fireman, h 521 West av.
Yale Eliza M., h 67 Olbiston.
Yale Sarah, wid James, b 60 Prospect.
Yale Susan C., wid Philetus, b 230 Seymour.
Yamorski Zofius, lab, h 3 Salina.
Yanus Ignace, lab, h 92 Spring.
Yanuzzo Pietro, lab, h 426 Catharine.
Yankee Co. (The), (D. B. Smith & Co.), 69 Genesee. **Home Phone 84.**
Yapaole Nicola, foremn, h 639 Bleecker.
Yarkowski Julia Mrs., h 46 Seneca.
Yarwood Lillian E., clk, b 56 Howard av.
Yates Bielby A., mldr, h 90 Watson pl.
Yates Charles H. (Charles H. Yates & Co.), h 17 Rutger.
Yates Charles H. & Co. (Charles H. Yates), props Athletic Knitting Co., also Utica Hosiery Co., Franklin and Jay.
Yates Henry, foreman, b 35 Roberts.
YATES HOTEL
(Hamilton & Stacy props), 9-11 Whitesboro. Home Phone 3137. Priv. Br. Ex. 3138. Pay Station 1706.

Cut Glass and Japanese Ware at JONES' HOUSEFURNISHING STORE, 225-227 Columbia St. Home Phone 1625.

BALLDA ELECTRIC CO.
229 Genesee St.
DESK CEILING EXHAUST Fans

Glasses Aid Sight. We'll Fit Them for You. Our Work is Well Known.
KENNEY S OPTICAL STORE 232 GENESEE STREET, UTICA HOME PHONE 1230.

Yates Theodore W., con, h 95 Miller.
Yates Theo. L. Mrs., variety store 95 Miller.
Yauger Florence, dom 10 Miller.
Yaw R. A., wid James, h 28 City.

Y CYFAILL (The Friend)
Monthly (T. Solomon Griffiths editor and mgr), 5 Miller.

Y DRYCH (The Mirror)
Weekly (Thos. J. Griffiths pub and prop) office 11 Liberty cor Hotel.

Yeager Louis J., agt, h 250 Blandina.
Yechinski Michael, op, b 218 Lincoln av.
Yeckel Adam, lab, h 369 Blandina.
Yeckel John J., prntr, b 89 Plant.
Yeckel Katherine, op, b 369 Blandina.
Yehle Ferdinand, h 4 Parker.
Yehle Joseph, breweryman, h 33 Green.
Yehle Rosina, wid Anton, b 100 Stark.
Yeoman Burt E., brkmn, b 66 Lansing.
Yeoman Harry, trnmn, h 40 Cherry.
Yoeman John E., trnman, h 320 Sunset av.
Yeoman John H., lab, b 55 Saratoga.
Yeoman Walter, trnmn, h 107 Kemble.
Yeoman William, cond, h 24 Orchard.

YEOMANS DARWIN A.
Contractor and builder 63 South, h 228 Grove pl. (See adv index).
Home Phone bus 1066.

Yerdon Ada, b 10 Pearl.
Yerdon Arden W., con, h 915 Bleecker.
Yerdon Edwin, con, b 915 Bleecker.
Yerdon Margaret A., h 10 Pearl.
Home Phone 2913.
Yiaguella Carlo, lab, h 736 Bleecker.
Yonas John, shoe mkr 53 Court, h do.
Yonke Julius, tailor, h 43 Edwards.
Yordy John, pntr, h 1008 Bleecker.
Yordy Emily M., stenog, b 1008 Bleecker.
York Lydia A. Mrs., h 32 Faxton.
Yorno Rocco, lab, h 91 Third av.

YOSI FRED
Tailor 122½ Eagle near Mohawk and W. S. RR., h do. (See adv index).
Home Phone 1576.

Yost August, clk, b 415 Lincoln av.
Yost August K., mason 415 Lincoln av, h do
Yost Carolyn, clk, b 48 Blandina.
Yost Charles, op, b 415 Lincoln av.
Yost Henry, tailor, b 15 Hope.

YOST HENRY C.
Tailor 711 Columbia, h 15 Hope.
Home Phone 2972.

Yost John, cigarmkr, h 58 Cooper.
Yost Joseph, cigarmkr, b 15 Hope.
Yost Margaret, wid Henry, h 15 Hope.
Yost Martin, cigarmkr, h 15 Hope.
Yost Otto H., cutter, h 1 Schuyler.
Yost Otto G., florist, b 415 Lincoln.
Yost William, tailor, b 15 Hope.
Yôst William C., op, b 415 Lincoln av.
Youlen Abner S., pntr, h 226 Dudley av.

THE EAGLE BREWING CO. EXTRA FINE ALES & LAGER PHONE 645

Youlen Bessie, stenog, b 226 Dudley av.
Young Catharine, wid Nich, h 22 Jason.
Young Charles, saloon 396 W'boro, h do.
Young Christina, drsmkr, h 230 Blandina.
Young Clara, clk, b 227 West.
Young Duane W., fireman, h 43 Edwards.
Young Eliz. Mrs., drsmkr, h 139 South.
Young Etta, drsmkr, b 139 South.
Young Filex, wid John, b 230 Blandina.
Young Frank, lab, h 20 Green.
Young Frank E., trnmn, h 29 Green.

YOUNG FRANK J.
Meat market 83 South, h 157 Steuben.
Home Phone 749.

Young George, h 135 Elizabeth.
Young George W., sta eng, h 113 Dudley av
Young George J., h 27 Rutger.
Home Phone 1094.
Young Gordon, dyer, h 3 Auger pl.
Young Grace, wid Joseph, b 319 Mary.
Young Harold C., time kpr, h 49 Chestnut.
Young Harry, mldr, h 85 Erie.
Young Henrietta, teacher Utica Orphan Asylum.
Young Herman J., baker, h 120 Lansing.
Young Horatio S., sign pntr, b 230 Blandina
Young Isabelle, sls lady, b 1104 Bleecker.
Young Jane, dom, b 61 Roberts.
Young Jessie C., stenog, b 48 Milgate.
Young John, pntr, h 140 West.
Young John J., bartndr, h 9 Hart.
Young John P., butcher, h 227 West.
Young John W. (Young & Cooley), h 14 Gray av. **Home Phone 2897.**
Young John W., mach, b 309 Rutger.
Young J. C., stenog, b 48 Milgate.
Young Lewis J., foreman, h 1104 Bleecker.
Young L. Sophia, music teacher, b 97 Charlotte.
Young Mary, wid Geo. B., h 12 Gray av.
Young Mary E., clk, b 230 Blandina.
Young May, op, b 22 Jason.
Young M. Agnes, pianoforte teacher, b 48 Jefferson av.

DRINK WEST END BEER
VIGOR HEALTH PURITY PAGE

Patents—FRED W. BARNACLO, MANN BUILDING, UTICA, N. Y.

HIGH GRADES HARD COAL
EMPIRE COAL CO
E. M. ANTISDEL
PHILLIP E. LEWIS
195 STEUBEN
HOME Phone 101

Maher Brothers | For Older Men — we have more conservative suits, as well as very smart clothes for the younger fellows. | Cor. LaFayette and Seneca Streets.

PICTURE FRAMES MADE TO ORDER. G. Fred Lochner, 75 SOUTH STREET. HOME PHONE 2597.

YOUNG MEN'S CHRISTIAN ASSN. (Thomas R. Jordan sec), 120 Washington. Home Phone 2567. RR. Branch, (Wm. H. Charles sec), 26 Whitesboro. Home Phone 2254. (See adv index).

Young Nicholas N., wtchmn, b 174 Steuben.
Young Robt O., shpg clk, h 209 Kossuth.
Young Virginia M., stenog, b 197 Brinck'hf.
Young W. Arthur, vet surgeon 128 Elm, h do. Home Phone 3340.
Young Willard, carp, h 56 Main.
Young Willard E., tool mkr, h Caroline.
Young William, b Masonic Home.
Young Wm. A., clk, h 48 Jefferson av. Home Phone 3234.
Young William C., pntr, h 160 Schuyler.

YOUNG WOMEN'S CHRISTIAN ASSN. (Crissey McLemore gen sec), 264 Genesee. Home Phone 3303.

YOUNG & COOLEY (John W. Young and Benj. T. Cooley), produce dealers 41 Whitesboro. Home Phone 2364.

Youngen John, lab, h 1203 Mary.
Youngen Louisa, drsmkr, b 1203 Mary.
Younghanz Alonzo L., clk, b 135 Mary.
Younghanz Arthur M., band and orchestra, also violin teacher, h 24 Mulberry. Home Phone 556.
Younghanz Frank L., trav, h 53 Churchill.
Younghanz Henry, musician, b 24 Mulberry.
Younghanz Jennie, hskpr, b 53 Churchill.
Younghanz Luella M., b 53 Churchill.
Younghanz Mae M., op, b 53 Churchill.
Youngs George B., h 46 Elm.
Youngworth Adam C., sexton, h 210 Sunset.
Youngworth Chas., clk, b 210 Sunset av.
Youngworth Wm. G., baker, b 210 Sunset av. Home Phone 2756.
Yount Etta, teacher Utica Orphan Asylum, b 67 Plant.
Yount George W., bkpr, b 67 Plant.
Yount Jane, wid Andrew, h 67 Plant.
Yozzi Joseph, lab, h 551½ Bleecker.
Yuhnis Poalis, pdlr, h 551½ Bleecker.
Yule Geo. C., paints and wall paper 173 Steuben, h 175 do. Home Phone 2044.
Yule Gilbert, pntr, b 88 Charlotte.
Yule G. Gilbert, clk, b 149 Brinckerhoff.
Yule Harrington, barber 37 Genesee, b 149 Brinckerhoff av.
Yule Horatio, lieut No. 5 Engine, h 149 Brinckerhoff av.

Yule O. J. Dr., dentist 36 West, h New Hartford. Home Phone N. H. 5.
Yule Raymond, student, b 175 Steuben.
Yule Walter, pntr, h 175 Steuben.
Yule William H., pntr, b 175 Steuben.
Yulo Angelo, lab, h 5 Clay.
Yunt George J., h 135 Elizabeth.
Yust Isaac, dry goods, h 115 Liberty.

Z

Zaba John, lab, b 287 Lincoln av.
Zabko Simon, baker, h 1408 Catharine.
Zabko Stephen, grocer 1422 Catharine, h do. Home Phone 1373.
Zabra Fred, grocer 46 Nichols, h do.
Zabruski Paul, op, h 76 Spring.
Zacaroli Frank, carp, h 646 Bleecker.
Zacaroli Frank, bkpr, b 646 Bleecker.
Zacks Hyman, teacher, h 111 Whitesboro.
Zacks Isaac, confectioner 50 Seneca, h do. Home Phone 3143.
Zaino Gaetaino, lab, h 894 Catharine.
Zalefsky Alex., lab, h 65 Whitesboro.
Zalenson Harry, tailor, b 24 Washington.
Zammello Andrea, bartndr, h 15 Gilbert.
Zammiello Carmino, lab, h 76 Third av.
Zammiello Dominick, barber 546 Bleecker, h 152 Elizabeth.
Zammiello Louis, saloon 104 Elizabeth, h do.
Zammiello Vincenzo, saloon 29-31 Nichols, h 42 do.
Zamorsky Andrew, lab, h 27 Warren.
Zampardi Francesco, lab, h 537 Bleecker.
Zandick Bessie, op, b 15 Charles.
Zandick Lena, wid Louis, h 15 Charles.
Zangrone Vincenzo, lab, h 120 Jay.
Zanzone Angelo, lab, h 104 Jay.
Zanzone Carlo, tmstr, h 2 Mohawk.
Zarth Nicholas, professor of German Utica Free Academy, h 41 Hobart.
Zasa Tony, mason contr, h 15 Morehead. Home Phone 2846.
Zatta Pasquale, lab, h 112 Tilden av.
Zawistowoski Walenty, lab, h 69 Water.
Zayka Albert, lab, h 97 Water.
Zdanowicz John, tailor, h 292 Lincoln av.
Zdeb John, op, h 91 Water.
Zeblotsky Harry S., tlr, h 15 Charles.
Zech Charles, lab, h 205 Miller.
Zech Emma, op, b 205 Miller.
Zech Ernest W., ptrlmn, b 205 Miller.
Zech William, lab, b 205 Miller.
Zeck Thaddeus, lab, h 218 Lincoln av.
Zehr Lena, op, b 41 Cornelia.
Zeider Joseph, lab, h 4 Breese.
Zeigler Frank, trnmn, h 41 Edward.
Zeigler Philip, trnmn, b 41 Edward.
Zeinlek W., meat mkt 200 W'boro, h do.
Zeiter Emma, b 305 Tilden av.
Zeiter Frederick, foreman, h Culver av.
Zeiter George P., fndry mn, h 589 Blandina.

Our Ice Cream Soda is delicious and all our Flavors are Pure Fruits. Try a glass. The Greek Fruit Store,
COR. GENESEE AND PEARL STREETS.

J. B. WELLS & SON CO. 77-83 Genesee St. UTICA, N. Y.
Trimmings, Gloves, Laces, Hosiery, Underwear, Etc.

Zeiter Philip, farmer, h 505 Tilden av.
Zeiter Philip Jr., lineman, h 230 Elizabeth.
Zeiter Wm. T., elect, b 505 Tilden av.
Zeitlin Esriel (E. B. Zeitlin & Sons), h 8 Seneca.
Zeitlin Samuel (E. B. Zeitlin & Sons), b 8 Seneca.
Zeitlin E. B. & Sons (Esriel B., Jacob and Samuel Zeitlin), ladies' tailors 229 Genesee. **Home Phone 3422.**
Zeitlin Jacob (E. B. Zeitlin & Sons), h 105 Whitesboro.
Zemenz August, op, h 14 Maple.
Zemenz August, gardener, h 35 Walnut.
Zengline Leonard, op, b 26 City.
Zepp Charles, eng, h 22 Cornelia.
Zeros Paul, lab, h 1 Morehead.
Zett Joseph, electr, b 305 Mary.
Zevens Michael, mldr, h 406 State.
Ziancrono Genio, lab, h 184 Jay.
Ziarko Michael, lab, h 210 Lincoln.
Zibolitsky Alexander, pdlr, h 109 Water.
Zibolitsky Samuel, pdlr, h 109 Water.
Zick August, lab, h 26 Ash.
Zick John, h 26 Ash.
Zick Mary M., op, b 26 Ash.
Zeigler Charles, pntr, h 117 West av.
Zielask Joseph, lab, h 17 Cooper.
Zieman Fred H., coremkr, h 13 McQuade av
Zieman George, boiler mkr, h 10 Fay.
Zieminski Frank, lab, h 220 Lincoln av.
Ziller Frederick, lab, h 167 Third av.
Zimione Libertino, lab, h 6 Montgomery.
Zimmer Anna C., b 137 South.
Zimmer Annie E., tlrs, b 56 Albany.
Zimmer Carrie, dom 7 Hopper.
Zimmer Catharine, dom, b 64 Elizabeth.
Zimmer Frank, lumberman, b Eagle Hotel.
Zimmer George R., tailor, h 68 Leah.
Zimmer George R. Jr., plmbr, b 68 Leah.
Zimmer Gertrude, clk, b 3 Leah.
Zimmer John, shoemkr, h 3 Leah.
Zimmer John Jr., engr, b 3 Leah.
Zimmer Leon, socket mkr, h 85 Ontario.
Zimmer Louis, mach, b 3 Leah.
Zimmer Mary, forelady, b 3 Leah.
Zimmer Mary A., wid Adam, h 56 Albany.
Zimmer William J., plumber, b 3 Leah.
Zimmerman Albert H. Rev., pastor First M. E. church, h 35 Court.
Zimmerman Bernhardt, night wtchmn, h 13 S. Hamilton.
Zimmerman Fred, clk, b 13 S. Hamilton.
Zimmerman Fred W., confectioner 390 Whitesboro, h do. **Home Phone 2672.**
Zimmerman Guy, clk, b 3 Blandina.
Zimmerman Herman, carp, h 399 W'boro.
Zimmerman John L., lab, h 359 Blandina.
Zimmerman Richard, lab, b 201 Whitesboro.
Zimmerman William, ball player, b 36 The James.
Zinert Barbara, wid Chas., b 95 Court.
Zinicola Pasquale, grocr 201 Tilden av, h do
Zink Charles, RR. man, h 167 West.
Ziobro Michael, lab, h 16 Seneca.
Zion Lutheran Church (Rev. Otto v. Bueren pastor), Fay cor Cooper.
Ziono Francesco, bartndr, h 240 Jay.

ZIPP CHARLES J.
Pharmacist South cor Steuben, h 14 Howard av. Bell Phone 1053-I. Home Phone 557, res 805.

Zipp Mayolia A., h 19 Warren av.
Zipp William H., pntr, b 134 Webster.
Zisbowsky Felix, tailor, b 11 Potter av.
Zito Anthony, musician, b 74 Third av.
Zito Jeremiah, musician and artist, b 74 Third av.
Zito Leonard, grocer 773 Bleecker, h do. **Home Phone 2355.**
Zito Maria, wid Emilio, h 74 Third av.
Zito Robert A., prof of music, h 74 Third av
Zitzner Elizabeth, bkpr, b 243 Mohawk.
Zitzner Emma, tlrs, b 243 Mohawk.
Zitzner George J., meat ctr, h 237 Mohawk.
Zitzner Gottlieb J., butcher, also (G. Zitzner & Co.), 240 Rutger, h 243 Mohawk. **Home Phone res 1624, bus 1292.**

ZITZNER G. & CO.
Meat market, 240 Rutger. (See adv index). Home Phone 1292.

Zobel Henry, janitor, h 64 Cooper.
Zobel John A., lab, h 12 Lock.

ZOBEL LAWRENCE J.
Funeral director 340 Varick, h 342 do. Home Phone 1692.

Zobrys George, tailor, h 205 Morris.
Zoeckler Caroline, b 18 Devereux.
Zoeckler Henry A., sub car P. O., b 38 Hobart.
Zoeckler Henry, let car, h 12 Elm.
Zoeckler John L. (Iffert & Zoeckler), h 38 Hobart.
Zoeckler John P., mtrmn, h 1309 Mary.
Zoeckler Louis P., tmstr, b 18 Devereux.
Zoeckler Roland J., florist, b 38 Hobart.
Zoeckler Wm. P., ppr hgr, h 18 Devereux.
Zoellner Anna T., tlrs, b 229 Mohawk.
Zoellner Charles F., mach, h 229 Mohawk.
Zoellner Chas. F. Jr., tmstr, h 229 Mohawk.
Zoellner Daisy, op, b 229 Mohawk.
Zoellner Fred C., driver, b 229 Mohawk.
Zoellner Sarah N., op, b 229 Mohawk.
Zoellner W. N., coachman, b 229 Mohawk.
Zogeby Joseph, lab, h 537 Bleecker.
Zogeby Louis, waiter, b 608 Bleecker.
Zola Joseph, lab, h 60 Potter av.
Zoller Andrew, carp, h 426 Blandina.
Zoller Burton, chemist, h 152 Elm.
Zorn Adam, ctr, h 701 Mary.
Zorn Anna M., op, b 23 Orchard.
Zorn Balthasar, weaver, h 23 Orchard.
Zorn Emil, car rep, h 4 Stevens.

C. A. WEIR, Dealer in FRESH and SALT MEATS, POULTRY and OYSTERS in season. 1123 BLEECKER ST. HOME PHONE 248

Happy Thought Stoves
ORIGINAL REPAIRS

Bannigan & Cooper,
8 AND 10 DEVEREUX ST.
Home Phone 620 Bell Phone 848

Happy Thought Ranges
GENERAL REPAIRING

Before you buy Real Estate, be SURE of what you are doing. Ask us to search the title first. It may save you money and trouble

Central New York Abstract and Title Co.
27 Elizabeth Street - - Utica, N. Y.

Zumbrun Bros. (Frederick and Gottlieb Zumbrun), meat market 46 Elm. Home Phone 1978.
Zumbrun Frederick (Zumbrun Bros.), h 353 Seymour av. Home Phone 1538.
Zumbrun Lawrence E., bkpr, b 353 Seymour
Zorn Henry, ctr, h 228 West av.
Zorn Rose Mrs., op, b 115 Mohawk.
Zorn Valentine, lab, h 23 Orchard.
Zorn William, op, b 23 Orchard.
Zuba Mike, tailor, b 74 Spring.
Zugik John, lab, h 209 Whitesboro.
Zugik Katherine, op, b 209 Whitesboro.
Zugner Cath., wid Louis, h 51 Warren.
Zugner Delia, wid Joseph, h 5 William.
Zugner Frank, mldr, b 404 West av.
Zugner Rose, b 51 Warren.
Zumbrun Albert G., bkpr, b 353 Seymour av.
Zumbrun Gottlieb (Zumbrun Bros.), h 148 Eagle.
Zurbuchen Fred, fireman, b 20 Mummery
Zurbuchen John, fireman, h 20 Mummery.
Zuszga Joseph, op, b 358 Lincoln av.
Zwahlen Charles R. (C. Zwahlen & Sons), h 117½ Dudley av.
Zwahlen Christian (C. Zwahlen & Sons), h 297 Brinckerhoff av.
ZWAHLEN CHRISTIAN & SONS (Christian, William J. and Charles), grocers 297 Brinckerhoff av. Home Phone 339.
Zwahlen William J., (C. Zwahlen & Sons), h 89 Taylor av.
Zygadlo Mark, bartndr, b 8 Canal.

COMMERCIAL COLLECTION CO.
COLLECTIONS MADE IN EVERY STATE.
— 91 ARCADE —

W. E. GREEN, CONTRACTOR IN ALL KINDS OF
ROOFING Slate, Metal, Slag, Asphalt, Gravel and Tin.
Also Furnace and General Jobbing.
Office and Residence, Lincoln Ave. and Hickory St.
Telephone Connections. Utica, N. Y.

Call me up on Home Phone 1341 for up-to-date
Upholstering
MATTRESSES, CUSHIONS Made and Renovated
NEW COUCHES MADE TO ORDER
IRON BEDS, SPRINGS, COTS, CRIBS, HAIR MATTRESSES, SILK FLOSS MATTRESSES, FELT MATTRESSES, FIBRE MATTRESSES, EXCELSIOR MATTRESSES.
Pictures, Picture Frames and Art Specialties.
G. FRED HELLER, 57 Court St., Utica, N. Y.

WILLIAM BLAIKIE COMPANY
PRESCRIPTION DRUGGISTS
UTICA, N. Y.

TRUSSES, CRUTCHES AND SICK ROOM SUPPLIES

WILLIAM E. GREEN takes off your shingles and replaces them with slate at very little difference in the cost. Cor. Lincoln Ave. and Hickory St.

UTICA DIRECTORY PUBLISHING CO.'S

Classified Business Directory

19 10

OF THE CITY OF UTICA

Copyright, 1910, by The Utica Directory Publishing Co.

ABSTRACTS OF TITLES

Central N. Y. Abstract and Title Co., 27 Elizabeth.

ACADEMIES, COLLEGES AND SCHOOLS

Arthur Harriet P., 106 Blandina (kindergarten).
Assumption Academy, 89 John.
Baker Cecily School (The) 17 Court.
Barber W. E. (dancing) 215 Bleecker.
Curtis Acad. (dancing) 82 Cornelia.
Deecke Anna (graded and kindergarten), 7 Kemble.
Harvey Ella M. (book keeping), 4 Mann Bldg.
Int. Cor. Schools, 186 Genesee.
Jacobus Wm. C. (dancing), 79 John.
Newland Frances E. (private), 17 Court.
New School (private) The, 84 Cornelia.
St. Mary's (R. C.) Parochial School, 163 South.
St. Vincent Industrial School, Rutger cor. Taylor av.
Utica School of Art (Mrs. Cappon), 126 Park av.
Utica Business Institute, Institute Bldg, 111 Columbia.
Utica Catholic Academy, 9 Burnet.
Utica Sch. of Commerce, 155 Genesee.
Utica Conserv. of Music, 196 Genesee.
Utica Grammar School, Samuel J. Oerter prop, 180 Oneida.
Utica Preparatory School, 11 Kemble.
School of Ry. Signaling, 5 Blandina.
Weisbecker Dancing Academy, 20 Oneida.

ACETYLENE GAS

Owen Acetylene Gas Co., 24 Pearl.

ADDRESSING AND MAILING

Switzer F. R. Co. (Inc.), 21-25 Martin Bldg.

ADVERTISING AGENCIES

Commercial Letter Co. (Inc.), 48 Mann Bldg.
Draper E. K., 351 Genesee.
DuNoyer Frank, Advertising Agency (The), 35-36 Martin Bldg.
Esser-Wright Co., 48-49 U. C. Nat. Bk. Bldg.
Nelson Clarence A., 158 Genesee.
Sprague & Co., 47 Arcade.
Switzer F. R. Co., 21-25 Martin Bldg.
Switzer-Stackhouse & Co., 27 U. C. Nat. Bk. Bldg.
Utica Letter Co., 158 Genesee.

ADVERTISING NOVELTIES

Balch Bros. and West Co., 25-27 John.
Draper E. K., 351 Genesee.
Utica Aluminum & Novelty Wks., 6-10 Devereux.

AGRICULTURAL DEPARTMENT OF THE STATE OF NEW YORK

Clayton E. Sackett, asst commissioner; Nicholas Van Horn, Thos. W. Jones, Howard E. Miller and H. D. French, agts, 44 Arcade.

AGRICULTURAL IMPLEMENTS

Batchelor Seed Store (The), 36 LaFayette.
Childs C. H. & Co., 79 LaFayette.
Cook N. A., New Hartford.
Eureka Mower Co., Hickory cor Schuyler.
Jones Frank L., 26 Broad.
Spring Edward & Son, 10-12 Schuyler.
Wood Walter A. M. & R. M. Co., 5 Mann Bldg.

AIR COMPRESSORS

Brunner Mfg. Co., 14 Jefferson av.

ALUMINUM CASTINGS

Merriam F. M., Carton av.

ALUMINUM NOVELTIES

Utica Aluminum and Novelty Works, 6-10 Devereux.

ARCHITECTS

Agne Rushmer & Jennison, 31-33-35 Arcade.
Bagg Egbert, Jr., 21 Stewart Bldg.
Cooper G. Edw., 39-40 Clarendon Bldg.
Decker Harry M., 53½ LaFayette.
Frank Walter G., 17 Clarendon Bldg.
George Richard A., 69 Genesee.
Gouge F. H., 70 Genesee.
Hobbes John A., 38-39 Stewart Bldg.

Hubbard Melvin H., 82 Arcade.
Kinne Linn, 97-98 U. C. Nat. Bk. Bldg.

Landscape.

Comey Arthur C., 41 Martin Bldg.

ARCHITECTURAL IRON WORKS

Jones Willis H., 70 Hotel.
Steinbrecher G., 801 Columbia.

ARCHITECTURAL SHEET METAL WORKS

COMMONWEALTH ROOFING CO., G. A. Kennedy dist mgr, 215 Bleecker.
Kennedy Roofing and Paving Co., 16 Stewart Bldg.
Metal Roofing and Cornice Co., 71 Main.

ART DESIGNERS

Pryor Samuel, 191 Genesee.

ART GLASS

(See Stained Glass.)

ART SHOPS

Art Craft Shop (E. F. Garvin), 73 Eagle.
Blenis Frank L., 518 Columbia.
Buckingham & Moak, 119 Genesee.
Cadby Bros., 222 Bleecker.
Day Alfred H., 207 Columbia.
Imperial Art Co. (Morgan), 132 Howard av.
The Needlecraft Shop, 225 Genesee.
Nugent Ellen P., 6 Clarendon Bldg.
Pryor Samuel, 191 Genesee.

ARTIFICIAL EYES

Emdin John, 23-24 Gardner Bldg.
Kenney M. E. & A. M., 232 Genesee.

ARTISTS

Bartley Portrait Studio, 58 Spring.
Bayley Minnie A., 347 Genesee.
Blenis Frank L., 518 Columbia.
Carson William A., 8 Henry.
Cappon Rose Brayton, 126 Park av.
Fuller Annetta, 12 Lorraine Flats.
Gage Augustus, 24 West.
Howe Dennis F., 20 Whitesboro.
Oesswein Madame L., 510 Columbia.
Patton William, 96 Charlotte.
Ray Melvin B., 139 Howard av.
Snyder Laura A., 1121 Sunset av.
Son Sara F., 161½ Blandina.
Utica Engraving Co., 158 Genesee.

ASPHALT FLOORS

Birdsall E. L., 85-87 Broad.
COMMONWEALTH ROOFING CO., G. A. Kennedy dist mgr, 215 Bleecker.
Kennedy Roofing and Paving Co., 16 Stewart Bldg.

ATHLETIC GOODS

Coughlin Co. (The), 223 Bleecker.
Ferris Arthur F., 89 Washington.
Horrocks-Ibbotson Co., 54 Genesee.

AUCTIONEERS

Dowd John, 57 Arcade.
Evans E. Herber, 53 Arcade.
Hone Fred S., room B, U. C. N. Bk. Bldg.
Knapp Frank W., 3 Arcade.
Morrill John, 1 Stewart Bldg.

AUTOMOBILES

Childs Chas. H. & Co., 79 LaFayette.
Crist Motor Car Co., 29-31 John.
Ebann & Beringer Auto Co., 12-14 Burnett.
Ford Sales Company, 337-339 Columbia.
Gardinier Irving R., 70 Genesee.
Pierce-Arrow Motor Car Co., 17 Stewart Bldg.
Utica Motor Car Co., 333-337 Bleecker.
Westcott Garage Company, cor Cooper and Cornelia.

Bodies.

F. M. Henry & Co., 27 Albany.
Willoughby Co., Dwyer av. and Turner.

Garage.

Bender Garage Co., 58 Blandina.
Central Auto-Sales Co., 24 Plant.
Genesee Garage, 364 Genesee.
Mohawk Garage, 45 First.
Oneida Garage Co., 215 Park av.
Schiller Walter S. (electric), 75 Cornelia.
Stephenson Walter H., Whitesboro, N. Y.
Utica Motor Car Co., 333-337 Bleecker.
Westcott Garage Company, cor Cooper and Cornelia.

Hardware.

Spitzli Mfg. Co., 6-10 Devereux.

Parts.

Xargil Mfg. Co., 36-38 Broadway.

Rims.

Mott Wheel Works, Pleasant.

Supplies.

Coupe Jos. F., 218 Bleecker.
Gardinier Irving R., 70 Genesee.
Oneida Garage Co., 215 Park av.
Smith D. B. & Co., 69 Genesee.
Spitzli Mfg. Co., 6-10 Devereux.
Utica Motor Car Co., 333-337 Bleecker.
Utica Auto Tire Rep. Co., 55 Blandina.
Utica Cycle Co., 117-119 Columbia.
Xargil Mfr. Co., 36-38 Broadway.

Tops.

Blasier M. E. Mfg. Co., 331 Columbia.
Iroquois Auto Top Co., 179-183 Blandina.

AWNING AND TENT MANUFACTURERS

Farley Hugh D., 130-132 Genesee.
Freeley Bros., 512 Varick.
Havens Miles A., 170 Genesee.

BABY CARRIAGES

Harrison William, 312 Columbia.

BAGGAGE TRANSFERS

Peoples' Baggage & Parcel Exp. Co., 1 Bagg's Hotel.
Utica Theatrical Transfer Co., Majestic Theatre.
Walish Thomas, 12½ Genesee.
Westcott Express Co., 311 Catharine, N. Y. C. & O. & W. depots.

BAGS (SECOND HAND).

Baxter T. W. Co., 58-60 N. Genesee.

BAKERS AND CONFECTIONERS

Ainsworth Catharine C., 510 Columbia.
Albicker Isadore, 330 Whitesboro.
Allen Frank J., 158 Court.
Alsheimer John G., 306 Varick.
Anderson William O., 113 Eagle.
Ballou Theo. W., 273 Oneida.
Barrett Michael, 11 Parker.
Bickel Harry P., 140 Schuyler.
Bockman Albert P., 406 Whitesboro.
Boehlert Fred J., 52 John.
Bosch Wm., 123 Mohawk.
Boyle John J. Mrs., 51 Albany.
Bradway F. D., 326½ Genesee.
Brown Laura V., 93 Albany.
Burkharth John, 101 Canal.
Carr Francis S., 11 LaFayette.
Cave Jesse R., Whitesboro, N. Y.
City Candy Kitchen, 156 Genesee.
Clair John (wholesale), 29 Elm.
Consolidated Candy Co., 12 Madison la.
Crescent Bread Co., 61-71 Jay.
Crippen William, 68 Plant.
Curran Martin, 231 Columbia.
Dodge Ellen, 32 Pearl.
Edwards Owen R., 57 Blandina.
Eichler Edward Mrs., 515 Bleecker.
Feltch Chas. B., 45 Court.
Fogarty T. W., 75 John.
Fredericks Elmer A., 432 Columbia.
Fredericks Michael W., 130 Mohawk.

Georgitso John A. & Co., 186 and 212 Genesee.
Gillen Catharine, 154 LaFayette.
Gillen Jas. E., 403 Neilson.
Gillen Thos. J., 114 Steuben.
Golaszewski Floryan, 88 Spring.
Goring Eliz., 468 Whitesboro.
Graham Mildred E., 48 Blandina.
Graystone Edw. F., 197 Seymour av.
Greineder Anthony, 153½ Court.
Grisano James, 642 Bleecker.
Hall Willard R., 339 Whitesboro.
Handshke Edward, 1017 Columbia.
Helfert John A. & Sons (wholesale), 62 Eagle.
Hooks Patrick C., New Hartford.
Houde Alex. J., 143 South.
Jensen Christian, 456 Columbia.
Kenyon Louis, 25 Francis.
Kreber Eugene, 318 Varick.
Kunkel Martin E., 524 Columbia.
Lackey Annie J., 1-3 Albany.
La Munion Fred H., Genesee, N. H.
Lenhardt Jacob, 411-413 Varick.
Lewis Joseph, Pleasant nr Oneida.
Link's Bakery, 49 South.
Lochner Joseph F., 82-84 South.
Lockwood & Pender, 217 Park av.
Lotesto Andrew, 321 Bleecker.
Marvin Hattie, 1027 Bleecker.
McAndrews Thos. J., 409 Sunset av.
Mellor John S., 898 Bleecker.
Mesick Samuel W., 195 Dudley av.
Metzger Adolph, 174 Court.
Miller C. P. & Son, Genesee, N. H.
Miller Karl, 100 Plant.
Mohawk Valley Candy Works, 48 Erie.
Mohican Co. (The), 322-324 Columbia.
Moss Harry J., 15 Oneida.
Munnich George W., 244½ Genesee.
Murray William S., 144 Court.
Musselman Abraham, 82 Seneca.
National Biscuit Co., 127 Broad.
Nerilla John, 631 Bleecker.
Nicknish Herman, 919 Bleecker.
O'Toole Jas., 224 Seymour av.
Owens A. S., 249 Genesee.
Payne Edgar C., 668 Mary.
Peckham F. E., 73 Elm.
Pierce's Bakery, 79 Charlotte.
Pines Hugh G., 3 Union.
Putnams's Home Bakery, 81 Brinckerhoff.
Quinn Daniel F., 57 South.
Raehm Michael, 106 Columbia.
Ramsdail Smith I., 94 Charlotte.
Renier Caroline T., 150 Miller.
Riker Sidney T., 175 Miller.
Rosenbloom Samuel, 82 Whitesboro.
Scharfe F. Charles, 142 South.
Simon Jos. (wholesale), 97½ South.
Smith Chas. A., 317 South.
Stern Meyer, 1 Broadway.
Steifvater A. M., 304 Sunset av.
Stone Max, 92 Whitesboro.
Stuber B. Frank, 60 Albany.
Taylor Edwin M., 50 South.
Taylor Nellie, 213 West.
Utica Candy Co., 210-212 Bleecker.
Vogel William C., 511 West av.
Volz August J., 1125 Bleecker.
Volz Gustave, 971 Bleecker.
Weber H. & H. L., 357 Columbia.
Wells George W., 432 Whitesboro.
White Samuel H., 110 Miller.
Wickens & Griffiths, 620 Columbia.
[illegible]d W. E., Whitesboro, N. Y.
Zimmerman Fred W., 390 Whitesboro.

BANDS
(See Orchestras).
Bergner Otto C., 219 James.
Germania Band, 69 Genesee.
Koehl James, 22 Pearl.
Nickel D. W., 251 South.
Old Utica Band, 4 Seneca Bldg.
Schremp J., 48 Brinckerhoff av.
St. Vincent Drum Corps, St. Vincent Industrial School.
Younghanz Arthur, 24 Mulberry.

BANKERS
(See also Brokers).
Barnum Lawrence & Co., 68 U. C. N. Bk. Bldg.
Clark B. A. & Son, 1 Gardner Blk.
Eckert A. James, 78 U. C. N. Bk. Bldg.
Foster & Adams, 17 U. C. N. Bk. Bldg.
Funding Co. of America, 182 Genesee.
Spencer Trask & Co., 58 U. C. N. Bk. Bldg.
Tomanio Bros., 6-8 Mohawk and 677 Catharine.
Werthman Francis A., 149 Third av.

BANKS
Citizens' Trust Co., 92 Seneca.
First National, 91 Genesee.
Oneida National, 157 Genesee.
Savings Bank of Utica, 233-235 Genesee.
Second National, 75 Genesee.
Utica City National, 108-112 Genesee.
Utica Trust and Deposit Co., Genesee, cor LaFayette.

BARBER'S SUPPLIES

Florentine Shampoo

FOR THE HANDS.

For stains on the hands nothing is better than Florentine Shampoo rubbed on the spots. It removes discolorations from under the free edges of the nails and gives them a beautiful polish. To keep the hands clean, smooth and soft rub a few drops of Florentine Shampoo over the skin, then add some water and rub gently until a thick lather is formed. Rinse off with plenty of clear water. The kneading and rubbing makes the hands soft, the Shampoo removes everything that should be removed. Persons who have regard to the appearance and condition of their hands should try Florentine Shampoo. Trial bottle 10c, at

DALY'S. THE WALL PAPER MAN.

232 Bleecker St. Utica, N. Y.

Daly W. F. & Co., 232 Bleecker.
Jones & Thomas, 263 Bleecker.
Recreo Chemical Co., 183 Howard av.

BARBERS
Annese Julius, 20 Kossuth av.
Bahr Frank H., 207 Genesee.
Beh & Andes, 602 Columbia.

Bergman David, 90 Whitesboro.
Brixius Ferdinand A., 324 Whitesboro.
Brixius Joseph J., 300 Sunset av.
Budlong F. B., Main, Yorkville.
Bueche Carl F., 160 Court.
Bueche Karl, 148 Court.
Buerger Edward, 7 LaFayette.
Buerger William, 7 LaFayette.
Carpenter William J., 107 Eagle.
Carr William H., 201 Varick.
Cavallo Bros., 115 Bleecker.
Clark John H., 177 Lansing.
Clemons Sidney N., 62 Blandina.
Collmer John B., 413 Sunset av.
Cook Henry, W'boro, cor Washington.
Cornelius Frederick J., 204 Varick.
Cosendino Francesco, 529 Bleecker.
Davies A. E., Whitesboro, N. Y.
Deahna & McDonough, 37 Genesee.
Devereux, Paul E. Endres prop, 144 Genesee.
Diorio Vito, 34½ Mohawk.
Drago Thomas, 23 Broad.
Duggleby William J., 404 Columbia.
Dunn Thos. F., 1007 Bleecker.
Dwyer John D., 1127 Bleecker.
Ebner Charles E., 339 Genesee.
Facciolio Frank, 5 Mohawk.
Ellis Chas. H., 72 Mohawk.
Fairchild George B., 87 South.
Fanelli & Martoccio, 214 Bleecker.
Ferro James, 58 Third av.
Fisher Lewis J., 515 Whitesboro.
Freymueller Valentine, 21 Frances.
Fuzaro Jas., 81 Third av.
Gartner Otto, 421 West av.
Glancy Michale, 891 Bleecker.
Goldberg Harry, 94 Whitesboro.
Gradhandt Frederick, 458 Columbia.
Graystone Edward F., 206 Seymour av.
Graziadel Jos., 969 Bleecker.
Hartman Henry, 176½ Whitesboro.
Hayn John, 11 Bagg's Square.
Hedderich Chas. W., 4 Arthur.
Hillenbrand Henry F., 16 Liberty.
Hooks Wm., 40 Genesee, New Hartford.
Johnson Edw., 51 Court.
Jones David, 60½ Eagle.
Jones Morris J., 80 Steuben.
Kilborn Herbert A., 26½ Albany.
Kneller Edward A., 32 Liberty.
Koehler Frederick E., 75 Washington.
Koenig Philip, 51½ Elm.
Lanz & Casalett, 186 Genesee.
Loprete Michael, 505 Bleecker.
Loudis Rocco, 1013 Columbia.
Lovecchio Jos., 27 Nichols.
Lyon Edmond L., 394 South.
Mancuso John, 687 Bleecker.
Martin Edward S., 62 Albany.
McPhillips E. J., 405 Bleecker.
Miller Louis, 3 Oneida Sq.
Moser John, Jr., 144 South.
Muddeman & Steinmayer, 126 Columbia.
Nicholas Jos., 552 Bleecker.
Noonan James, Hotel Martin.
Palmer Claude H., Yorkville.
Pasquarella Tony, 433 Bleecker.
Petronia Louis, 645 Bleecker.
Progressive, 106 Bleecker.
Prumo Fred, 13½ Mohawk.
Quinn John J., 706 Bleecker.
Roche Geo. J., 518 Varick.
Roth Fred J., 48 Seymour av.
Ruggiero John, 627 Bleecker.
Sayles Edward, Oriskany, N. Y.
Schafer John, 282 Whitesboro.
Seyforth & Haley, 12 Whitesboro.
Shaw Alexander J., Yorkville.
Shea James H., 41 John.
Schwab Bros., 212 Genesee.
Shotthafer George, 110 Bleecker.
Shotthafer John B., 156 Genesee.
Simmons George B., 508 Columbia.
e William **F., 264 South.**
Sonneman A. F., 30 West.
Stahley A. M., 309 Bleecker.
Stooks Fred, Oriskany.
Trembly William D., 459 Columbia.
Vernon Daniel R., 128 Genesee.
Voll Albert F., 1 Erie.
Voll William A., 7 Broad.
Walus John, 208 Lincoln av.
Wankel George, 123 Genesee.
Wehner Geo. H., 192 Genesee.
Welch James E., 921 Bleecker.
Wellar Benjamin, N. Y. Mills.
Wheeler Edw. D., 35 LaFayette.
White John F., 13 LaFayette.
Williams Charles H., 69 Genesee.
Zammiello Dominick, 546 Bleecker.

BAR FIXTURES

Carney Bros. Co., 850 Columbia.
Carney Frank P., 730 Columbia.

BAR SUPPLIES

Brayton M. & Son, 100-102 Genesee.
Gray William E., 64 Genesee.

BATHS (TURKISH AND RUSSIAN).

Weilhamer George J., 11 Blandina.

BELLS (Electric)

Ballda Electric Co., 229 Genesee.

BELTING AND MACHINERY

Smyth-Despard Co., 20 Broad.

BICYCLES

Baia Alarico, 56 Third av.
Coupe Joseph F., 218 Bleecker.
Endres Otto L., 217-219 Varick.
Ferris Arthur F., 89½ Washington.
Graziadei Rocco, 741 Bleecker.
Harrison Wm., 312 Columbia.
Hassler George F., 332 Whitesboro.
Horrocks-Ibbatson Co., 54 Genesee.
Morehouse Henry D., 316 Columbia.
Packman William L., 50-52 John.
Smith F. E., 12 Elizabeth.
Spring E. & Son, 10-12 Schuyler.
Utica Cycle Co., 117-119 Columbia.

Repairing.

Ferris Arthur F., 89½ Washington.
Mazzei John, 679 Bleecker.
Unsel John, 122½ Eagle.
Utica Auto Tire Repair Co., 55 Blandina.

BICYCLE PARTS

Mott Wheel Works, Pleasant.

BICYCLE AND AUTOMOBILE TIRES

Vulcanizing.

Endres Otto L., 217-219 Varick.

BILL POSTERS

Napier John, 65 Washington.

BILLIARD AND POOL HALLS

Annese Julius, 22 Kossuth.
Centolello & Co., 643 Bleecker.
Cole Jos. H., 122 LaFayette.
Halcyon Amusement Co., 75 LaFayette.
Metty Fred, 1119 Bleecker.
Pavia & Bertolini, 631 Bleecker.
Sacco Jos., 541 Bleecker.
Sayles Edward, Oriskany, N. Y.
Shafer Orville B., 348 Columbia. ?
The Palace, 116 Bleecker.
Pastime, 34 LaFayette.
Trustan Edward T., 116 Genesee and Devereux Bldg.

BLACKSMITHS
(See also Horseshoers).

Aaron Moses & Son, 22 Washington.
Bender Charles W., 37-39 Seymour av.
Bermon Emil J., 14 Francis.
Bevan Thos C. & Sons, 43 Cornelia.
Buckley John, 49 Elizabeth.
Clark Wm. M., 10 Cornelia.
Durrenbeck N., New Hartford.
Ealy Thomas G., 62 John.
Evans John G., Yorkville.
Fitzgerald J. F., New Hartford.
Fitzgerald Patrick T., 30 Elizabeth.
Grager Frank, State nr Canal.
Hayes John W., 47 Seneca.
Henry Frank M. & Co., 27 Albany.
Hermant Edward T., Deerfield Corners.
Laying Chas., 68 Jay.
Maloney Cornelius P., Whitesboro, N. Y.
McCann Joseph T., 306 Catharine.
McGuigan Patrick F., 8 Madison Lane.
Morgan Lewis E., 46 Seymour av.
Murphy & Dondley, 14 Madison Lane.
Neejer Charles G., 48 Tracy.
Nusbaum Sarah R. Mrs., 74 Jay.
Patrick Joseph S., 2 Pine.
Rice Fred F., Oriskany.
Riddell Frank J., 83 Broad.
Schafer George, 180 South.
Smith Meyer, 150 Whitesboro.
Wilder John E., 118 Erie.
Wilkins Fred J., 44 Hotel.
Wilkinson George E., 225 Rutger.

BLANK BOOK MANUFACTURERS

Bowes Bros., 53 Broadway.
Childs L. C. & Son, 33-35 Charlotte.
Griffiths Thomas J., 11 Liberty.
Purvis A. J., 84 Genesee.
Rowley W. C. & Son, 56 Genesee.

BLEACHERIES

Utica and Willowvale Bleaching Co., Chadwicks, N. Y.

BOARDING HOUSES

Ambrose Adelbert L. (roomers), 45 Blandina.
Anderson Nellie (roomers), 85 LaFayette.
Barnett Mrs. Albert, 93 LaFayette.
Blenis Elmer, 77 LaFayette.
Brassel Julia, 63 LaFayette.
Casey James (roomers), 79 Blandina.
Court House Inn, 58 Charlotte.
Erwin Curtis, 133 Mary.
Ferguson R. C., 16 Hopper.
Foskett Mrs. Alden J., 15 Court.
Gage Lillian, 106 LaFayette.
Loftus Nellie, 93 Park av.
Lynch Winifred, 223 Elizabeth.
Manwaring Walter H., 405 Varick.
Newell The, 4 West.
Noyes Austin, 135 Mary.
Park Avenue, 164 Park av.
Penson Emma, 22 Court.
Ponke Louis, 290 Whitesboro.
Rudolph Julia C., 178 Whitesboro.
Snyder Horace Mrs., 90 Nicholas.
Tanny Mary Mrs., 97 LaFayette.
Tunbridge Mary C., 124 South.
Waterman Mrs. Margaret G., 666 Neilson.
Williams E. H. Mrs., 10 Cooper.

BOILER COMPOUND

Universal Boiler Compound Co., 272 Whitesboro.

BOILER MAKERS

Giblin & Co., 105 Broad.
Hart & Crouse Co., 78 LaFayette.
Int. Heater Co., Park av., cor Canal.
O'Hanlon Thomas & Sons, 2-4 Pine.
Utica Steam Engine and Boiler Works, 256-280 Whitesboro.

BONE SETTERS

Ira S. Sweet, 409 Genesee.

BOOK BINDERS

Childs L. C. & Son, 33-35 Charlotte.
Griffiths Thomas J., Liberty and Hotel.
PURVIS ALFRED J.,
84 Genesee. This Directory is bound by A. J. Purvis.

BOOKSELLERS AND STATIONERS

Barnes Harry E., 213 Genesee.
Bowes Bros., 219-221 Columbia.
Cadby John H. W. (second hand), 26 Pearl.
Grant John L., 145 Genesee.
Purvis Alfred J., 84 Genesee.
Rosenwald Jacob G., 103 LaFayette.
Rothblum Benjamin, 339 Bleecker.
Rowley & Son, 56 Genesee.
Smith Wilhelmina, 622 Blandina.
Utica Catholic Book Store, 204 Bleecker.
Utica Paper Co., 251 Bleecker.

BOOTS AND SHOES

Fitters.

Becker Philip, 131 Genesee.
Blount Gilbert, 178 Genesee.

Wholesale.

Bowne-Gaus Shoe Co., 85 Genesee.
Hurd & Fitzgerald Shoe Co. (The), 12 Catharine.

Retail Dealers.

Alexander David, 62 Whitesboro.
Alexander Mortimer, 413 Bleecker.
Amendeolo Felicie, 104 Third av.
Berman Samuel, 419 Bleecker.
Centolello Frank, 501½ Bleecker.
Cohen Morris, 77 Whitesboro.
Cooper Philip, 332 Columbia.
Copeland Morris S., 70½ Whitesboro.
Degivonino Louis, 923 Bleecker.
Donlon Patrick, 88 Mohawk.
Douglas W. L. Shoe Co., 141 Genesee.
Fehrmann Robert C., 909 Columbia.
Gschwind's J. Sons, 215 Genesee.
Hager Wm. J., 38 Genesee.
Hamilton J. C., 139 Genesee.
Hamlin W. H., 80 South.
Hammer Frank J., 134 Court.
Harrer Charles A., 157 South.
Harrer F. C. & Co., 360 Whitesboro.
Heidenreich Edward W., 120 Varick.
Heiderich H. & Son, 404 Varick.
Hepworth & Clark, N. Y. Mills.
Holstein G. B. & Son, 307 Bleecker.
Krohn Barney, 426 Columbia.
Krohn Abraham, 90 Genesee.
Levitt Sarah, 105 Whitesboro.
Lieberman Meyer, 132 Whitesboro.
Maher Bros., cor LaFayette and Seneca.
Mark Michael, 444 Blandina.
McCarthy George S., 966 Bleecker.
Mosher & Walsh, 128-130 Columbia.
Normile Michael J., 119 Bleecker.
Ollerenshaw Robert, 40 Hickory.
Newark Shoe Co., 104 Genesee.
Parlor Shoe Store, 185 Genesee.
Pierce H. C., Oriskany.
Pepe Francesco, 555 Bleecker.
Rizika Louis, 90 Whitesboro.
Rogers Earl J., 68 Genesee.
Rosenthal Morris, 159 Whitesboro.
Sautter Christian, 114-116-118 Genesee.
Schenck Albert S., 464 Columbia.
Stein Alexander, 160 Brinckerhoff av.
Stewart A. M. & Co., 170 Genesee.
Trimarolo Antonio, 909 Bleecker.

Wald & Sinnott, 159 Genesee.
Waldorf Shoe Store, 114 Bleecker.
Weber Franz J., 82 Lansing.
Wicks & Greenman, 56-57 Franklin sq.
Wilkins J. Albert, 76 South.

Makers and Repairers.

Adelman Isaac, 109 Court.
Alpert Wolf, 69 Washington.
Asselta Joseph, 434 Bleecker.
Ball's Quick Shoe Repair, 5 Liberty.
Bratico Peter, 457 Columbia.
Caccio Vincenzo, 4 Kossuth av.
Calhoun James, 403½ Jay.
Carous Robt., 96½ Steuben.
Centolello Frank, 501½ Bleecker.
Ciancia Gaetano, 23½ Devereux.
Cortez Frank, 100 Mohawk.
Critelli Joseph, 417 Sunset av.
Davies Benj. D., Whitesboro, N. Y.
Disbrow Chas. I., 12 Elizabeth.
Goldberg Samuel, 236 Bleecker.
Grabowsky August, 22 Faass av.
Gueri Lione, 965 Bleecker.
Hamlin William H., 80 South.
Harrer Charles A., 157 South.
Heidenreich Edward W., 120 Varick.
Jerammo's Shoe Shop, 176 Lansing.
Kane John, 5 Oneida.
Kaiser Frank G., Whitesboro, N. Y.
Klein John, 93 Elm.
Kneller Wendelin, 190 LaFayette.
Laub Peter, 24 Floyd.
Lee Chas., 70 Mohawk.
Levin Joseph, 81 Whitesboro.
Lindskog P. Martin, 61 Washington.
ark Michael, 444 Blandina.
Mazza Joe, 91 Leah.
McCarthy Geo. S., 966 Bleecker.
Moran Edward, 915 Bleecker.
Napoli Constantino, 773 Bleecker.
Numan Abraham, 54 Blandina.
Peters Carl S. C., 64 South.
Pruno B., 13 Mohawk and 397 South.
Rowe Geo. W., 94½ West.
Rubino Jas., 155 Court.
Salfzburg Manuel, 509 Bleecker.
Scheiderich Joseph, 25 Charlotte.
Selector William, 70 Whitesboro.
Simon Casper, 17 Albany.
Simons J. W., Whitesboro, Yorkville.
Staunton John, 30 Eagle.
Steidle Geo., 16 Clinton.
Stein Alexander, 160 Brinckerhoff av.
Tierney John, 90 Elizabeth.
Twentieth Century Shoe Rep., 236 Bleecker.
Utica Shoe Repair Co., 12 Elizabeth.
Ulrich Gustave C., 136 Dudley av.
Wessinger Jacob, Division.
Wilkins Albert, 16 Liberty.
Wilkins J. Albert, 76 South.
Williams W. R., 102 Steuben.
Wojciechowski Tony, 4 Square.
Yonas John, 53 Court.

BOTTLERS

Appler Jos. P., 249 Blandina, cor Third.
Bartel's Brewing Co., 339 Conkling av.
Cahill R. W., 56 South.
E. Utica Bottling Works, 1119 Bleecker.
Ennis Bros., 28-32 Hickory.
Erie Bottling Works, 11 Canal.
Gammel George W., 15-17-19 Liberty.
Oneida Bottling Works, 49 Court.
Schaub Fred B., 66½ Broad.
Split Rock Lithia, Franklin Springs, N. Y.
Tillson Otis J., 911 Bleecker.
West End Brewing Co., 11 Edward.

BOWLING ALLEYS

Halcyon Amusement Co., 73-75 LaFayette.
LaFayette The, 116 LaFayette.
Hibernian (The), 896 Bleecker.
Pastime, 34 LaFayette.
Seelman Albert, 93 Washington.

BOWLING ALLEY SUPPLIES

Coughlin Co. (The), 223 Bleecker.

BOX BOARD MANUFACTURERS

Foster Box Board Company, Erie and Whitesboro.

BOX MAKERS

Cigar.

Halstab John, 70 Charlotte.
White's Cigar Box Co., 62 Seneca.

Folding.

Esser-Wright-Estey Co., 48-49 U. C. Nat. Bk. Bldg.

Packing.

Fassler Jacob, 189 Whitesboro.
Schiffer Lumber Co., 169 Mohawk.
Utica Box Co., 225 West.

Paper.

Foster Box Board Co., 7 Niagara.
Jones Charles O., New Hartford.
Mohawk Valley Cap Factory, 82 Broad.
Peckham N. B. S., Broad and Niagara.
Paper Box Co., 35- 41 Liberty.
Utica Knitting Co., 2 Mathews av.

BRASS FOUNDERS

Merriam Franklin M., 3 Carton av.
Utica Brass Works, 50 Liberty.

BRASS STENCILS

Peters Thos. C., Printing Co., 237 Bleecker.

BREWERIES

Bartel's, 339 Conkling av.
Eagle, Jay cor Third av.
Fort Schuyler, 438 Catharine.
Gulf, Jay cor Third.
Monroe Brewing Co., 339 Conkling av.
Oneida, 49 Court, cor State.
West End, 11-17 Edward.

BRICK MANUFACTURERS

Weaver George F. Sons Co., Deerfield and 119 Columbia.
Utica Brick Works, foot Schuyler.

BROKERS

Baechle-Clark Co., 6-8 Blandina.
Brown William E. (mdse), 41 Arcade.
Butts B. V. (investments), 21 Clarendon Bldg.
Campbell & Jefferson Co., 15-16 Stewart Bldg (cotton).
Channer & Mays (stock), 1-2 Stewart Bldg.
Cloyes Thomas B., 849 Genesee.
Comstock Arthur, 191 Genesee.
Doolittle Alexander W., 58 City Nat. Bk. Bldg.
ECKERT A. JAMES, INVESTMENT SECURITIES, CORRESPONDENT OF JOSEPH WALKER & SONS, BANKERS, MEMBERS NEW YORK STOCK EXCHANGE, 78 UTICA CITY NAT. BK. BLDG. HOME PHONE 240, BELL PHONE 465. AT RESIDENCE, HOME PHONE BR. EX. 107, BELL PHONE 1943.
Fiero R. H. & Co. (stock), 51-52 U. C. Nat. Bk. Bldg.
Foster & Adams, 17-18-19 U. C. Nat. Bk. Bldg.
Fruit Dispatch Co., 72 U. C. Nat. Bk. Bldg.
Grems Robert K. & Co. (investment), Vernon, N. Y.
Hayes & Co. (stock), 53 Franklin sq.
Linck & Co. (stock), 12½ Arcade.
Lyle John F., 32 U. C. Nat. Bk. Bldg.
Maynard & Brennan (cotton), 117 Columbia
Morrill John (fire), 191 Genesee.
Marrone & Lofaro, 439-445 Bleecker.

Pringle A. W. (cotton), 22 Arcade.
Shires Sidney A., 35-36 Stewart Bldg.
Simmons D. B. & Co., 6 Mann Bldg.
Simmons G. Philip (mdse), 158 Genesee.
Sperry & Son, Whitesboro, N. Y.
Street Irving W. (mortgage), 8-10 Stewart Bldg.
Thorn C. H. & C. M. (mdse), 50 Mann Bldg.
Tumposky Hyman, 42 Liberty.
Werthman Francis A., 149 Third av.
Wheaton Levi, 24 South.
Woodward Cromwell (cotton), 35 Stewart Bldg.

Loan.

Algase Levi M., 12 Arcade.
Clark B. A. & Son, 1 Gardner Bldg.
Hibbard Willis E., 69 Genesee.
Mailman Samuel, 315-317 Bleecker.
Mailman Simon A., 69 John & 301 Bleecker.
Nat. Loan & Discount Co., 35 U. C. Nat. Bk. Bldg.
Sonne Ernestine Mrs., 347 Bleecker.
Tolman D. H., 65 Martin Bldg.

Mortgage.

Clark B. A. & Son, 1 Gardner Bldg.

BROOM MANUFACTURERS

Deerfield Broom Factory, Deerfield.

BUFFING WHEELS

Divine Bros., 44 Whitesboro.

BUILDERS' SUPPLIES

American Hard Wall Plaster Co., 119 Columbia.
Empire Wall Plaster Co., 269 Kossuth av.
McQuade & Bannigan, 229 Nichols.

BUILDING AND LOAN ASSOCIATION

Homestead Aid Association, 90 Seneca.
Utica Homestead Loan and Trust Co., 1 Gardner Blk.

BUILDING MOVERS

Dewhurst Johnson C., 27-29 N. Genesee.

BURLAP (Second Hand).

Baxter T. W. Co., 58-60 N. Genesee.

BUSINESS COLLEGES

See Academies, Colleges, etc).
Utica School of Commerce, 155 Genesee.
Utica Preparatory School, 11 Kemble.
Utica Business Institute, 111 Columbia.

CABINET MAKERS

Dupont G. H., 13 Union.
Fassler Jacob, 189 Whitesboro.
Grimaldi Constanzo, 644 Bleecker.
MacRitchie Hugh, 67 Cornelia.
Schiffer Lumber Co., 169 Mohawk.

CAFES

(See Wines & Liquors).

CANNERS

New Hartford Canning Co., 52 Genesee.
Sauquoit Canning Co., Tracy, cor Frances.
Utica Canning Co., Tracy, cor Frances.

CAP MANUFACTURERS

Mohawk Valley Cap Factory, 23-39 Park av.
Utica Cap Factory, 24-26 Washington.

CARPENTERS

(See Contractors and Builders).

CARPET CLEANERS

Brown Fred P., 8 Breeze.
Carpenter C. & W. J., 72 Steuben.
Congdon Renovating Works, 122 Erie.
Doolittle Suction Cleaning Co., 244 Seymour av.
Doux Jules, 8 Burnet (French Dyer).
Dustless Compressed Air Carpet and House Cleaning Co., 14 Mann Bldg.
Gray William C., 174 Mohawk.
Utica Air Cleaning Co., 32 Arcade.
Utica Carpet Cleaning Works, 8 Breese.
Westcott Frank D., 84 Charlotte.

Dyers.

Doux Jules, 8 Burnet.

CARPET LAYERS

Batchelor Henry L., 96 Leah.

CARPETS, OIL CLOTH, ETC.

Fraser Robert, 173-181 Genesee.
German Gerhard S., 401-403 Varick.
Hunter A. S. & T., 54-59 Franklin sq.
Roberts John A. & Co., 167-169-171 Genesee.
Schuderer F. M., 302-306 Varick.
Shay I. H., 308 Columbia.
Wells J. B. & Son Co., 77-83 Genesee.

CARPET WEAVERS

Carpenter Emily, 303 State.
Kulow Wm., 210 Neilson.
McGirr Wm. D., 600 West av.

CARRIAGE, WAGON AND SLEIGH MANUFACTURERS AND DEALERS

Bailey & Bowne, cor W'boro and Wiley.
Bender Charles W., 37-39 Seymour av.
Childs Chas. H. & Co., 79 LaFayette.
Hammer George, New Hartford.
Hammes Fred P., 175 Mohawk.
Hammes Philip & Sons, 915-917 Columbia.
Neejer Charles G., 48 Tracy.
Seavey Albert G., 456 Whitesboro.
Spring E. & Son, 10-12 Schuyler.
Swartwout & Mott (cart), Pleasant and O. & W. RR.
Wallings's Carriage Works, 39 John.
Willoughby Co., Dwyer av. and Turner.

CASH REGISTERS

American Cash Register Co., 43 Charlotte.
National Cash Register Co., 205 Columbia.

CASTORS

Heron Mfg. Co., Hickory, cor Schuyler.

CATERERS

Bustelli Frank C., 2101 Bleecker.
Chester Harry A., 5 Noyes.
Huttleston Alice Mrs., 202 Seymour.
Owens & Beyer, 249 Genesee.
Preston John D. Mrs., 90 Steuben.
Stockhauser Nicholas, Arcanum Club.

CEMENT

Cement Products Co. of Utica, Broad and Gilbert.
Peters N. D. & Co., 23½ Kossuth av.

CEMETERY COMPANIES

New Forest Cemetery, 69 Genesee.
Utica Cemetery Assn., 238 Genesee.

CHANDELIER MANUFACTURERS

Utica Brass Works, 50 Liberty.

CHEESE MANUFACTURERS

Matti Bros., 60 John.
Oneida Co. Creameries Co., 9 Liberty.

CHEMICALS (Dyer's),

The Woolfenden Chemical Co., cor John and Catharine.

CHIROPODISTS

Black Myra A. Roberts Dr., Carlile Bldg.
Lezer C. H. Dr., 166 Genesee.
Lezer Frank, 110 Bleecker.
Miller Sisters, 227 Genesee.
Moore Joseph H., 46 Blandina.

CHURCH DECORATORS

Wood Bros., 337½ Genesee.

CIDER MILLS

Bolton Richard, Higby av., N. H.

CIGARS AND TOBACCO DEALERS

Alexander Nathaniel J., 366 Columbia.
Avery R. W., 346 Varick.
Bagg's Hotel, Bagg's sq.
Bank Cigar Stand, U. C. N. Bk. Bldg.
Barnes Harry E., 213 Genesee.
Bebb John W. & Co., 27 Genesee.
Bebb John W., 221 Genesee.
Busy Corner Cigar Store, 161 Genesee.
Church Chas. E., 300 Varick.

Cole Arthur E., Oriskany.
Crippen Wm., 68 Plant.
Davies J. T., Main St., N. Y. Mills.
Donovan A. T. & Co., 257 Bleecker.
Dygert & Hullar, 121 Bleecker.
Edwards Owen R., 57 Blandina.
Evans Frank, N. Y. Mills.
Frederick Elmer A., 432 Columbia.
Greineder Anthony, 153½ Court.
Hibbard Arthur E., 244 Genesee.
Hueston John G., 212 Steuben.
Johnson W. B., 44 Clinton, Whitesboro, N. Y.
Kopel Barney, 115 Water.
Krohn Jacob, 73 LaFayette.
Lambert Christian, 65 Erie.
Loughlin David, 58 South.
Mellor John S., 898 Bleecker.
Mitchell Thomas Mrs., 811 Columbia.
Murray G. F., Bagg's, St. James and Martin Hotel.
Murray William S., 144 Court.
Payne Edgar C., 688 Mary.
Point The, 341 Genesee.
Progressive Cigar Co., 106 Bleecker.
Rockwell Frank A., 6 Arthur.
Roth Frank C., 328 Genesee.
Sader Jos., 621 Bleecker.
Sauer Henry H., 120 Genesee.
Scheibley Christian, Jr., 42½ South.
Schneider Leopold, 977 Bleecker.
Shaw & Kirkland, 28 Genesee.
Simmons Geo. B., 508 Columbia.
Slakter Wm., 80 Whitesboro.
Stefano Benjamin D., 426 Bleecker.
Stuber B. Frank, 60 Albany.
Taylor Edwin M., 50 South.
Tramerello Louis C., 907 Bleecker.
Up Town Cigar Store, Columbia, cor Seneca.
Wade-Cook Cigar Stores Co., 186½ Genesee
Walker Bros., 74 Genesee.
Wemple John S., 152 LaFayette.
Wheeler O. A., 134 Genesee.
Whelan C. A. Co. (The), Genesee, cor Bleecker.
Wickens & Griffiths, 620 Columbia.
Wilbert Peter, 71 Dudley av.
Williams Frank B., 115 Bleecker.
Wolfe Sam J., 206 Bleecker and 29½ Genesee.
Yates Hotel, 9 Whitesboro.

Manufacturers.

Allen Harry L., 102 Bleecker.
Brodt Ernest, 81 Stark.
Buck Charles E., 8 Johnson Park.
Colerick John, 305 Varick.
Donovan A. T. & Co., 257 Bleecker.
Egerland & Schneider, 107 Eagle.
Erhardt Jacob, 418 Columbia.
Fancey George, 243 Miller.
Hallstab John J., 27-29 Charlotte.
Heinrich Geo. D., 62 Genesee.

GEORGE D. HEINRICH,

MANUFACTURER OF

First Quality... HAVANA CIGARS

Fine Box Trade is My Specialty
Absolute Cleanliness My Motto

62 Genesee St. (Up Stairs.) UTICA, N. Y.

Hess & Armstrong, 21 Hope.
Hoffmeister Michael C., 1019 Columbia.
Hoffman Henry G., 228 Bleecker.
Jones Thomas E., 336 Columbia.
Kendrick F. M. & Co., 48 Franklin sq.
Loughlin David, 58 South.
Lutz George H., 14 Schuyler.
Lutz Martin, 605-607 Columbia.
Magnus Henry, 406 Neilson.
Marwill Hyman, 38 Genesee.
McQuade Augustus C., 41 Faxton.
Morello Constantino & Co., 610 Bleecker.
Racetti Rosario, 98½ Elizabeth.
Reinhardt Regina Mrs., Columbia, cor Fay.
Remmer & Harvey, 225 Varick.
Rounds Willard C., 45 LaFayette.
Roth Joseph G., 328 Genesee.
Scheibley Christian J., 42½ South.
Scheideman & Son, 75 Stark.
Schook Chas. J., 35 Clinton pl.
Schook William, 7 Breese.
Simon Fred W., 78 Charlotte.
Stevens & Lockart Cigar Co., 33 Charlotte.
Swertfager C. H., 4-6 Catharine.
Welch Samuel J., 201 South.
Wolf Jos. Jr., 118 Eagle.

Wholesale.

Brown L. Warnick & Co., 49-55 Hotel.
Burke Rich'd M. (leaf), R. F. D. No. 2.
Kendrick F. M. & Co., 48 Franklin sq.
Shaw & Kirkland, 10 Whitesboro.
Whelan C. A. & Co., Genesee, cor Bleecker.

CIGAR BOX MANUFACTURERS

(See Box Makers, Cigar).

CIVIL ENGINEERS AND SURVEYORS

Babcock Stephen E., 55-56-57 Mann Bldg.
Baxter Francis K., 46-48 Arcade.
Baxter John R., 37 U. C. N. B. Bldg.
Baxter John R. Jr., 37 U. C. N. B. Bldg.
Capron Jay, 122 Mary.
Johnson Chapman L., 238 Mary.
Lewis Clifford, Jr., 75 Genesee.
Kemper Joseph, 509 State.
Mott Daniel L., 73 Cornelia.
Robertaccio Leonardo, 750 Bleecker.
Sherman R. W., 67 U. C. N. B. Bldg.
Stone William D., 9 Mann Bldg.
Stone William G., 9 Mann Bldg.
Sweet Horace B., 17 Clarendon.
Taylor C. Ballard, 62 Arcade.

CLOAKS AND SUITS

Doyle Knower Co., 51 Franklin sq.
Leo Michael J., 166-168 Genesee.
Paris Model Cloak Co., 47 Genesee.
Reed Geo. W., 115 Columbia.

CLOTH BAGS

Simplex Specialty Co., 5 Blandina.

CLOTHING

(See also Merchant Tailors).

Allen, Schmidt & Co., 217-219 Genesee.
Askin & Marine Co., 147 Genesee.
Busacker & Koehler, 301 South.
Caster Jacob J., 362 Columbia.
Cohen Joseph, 51 Whitesboro.
Cohen Sarah, 24 Seneca.
Cooper H. H. & Co., 33-37 John.
Copeland Morris S., 70½ Whitesboro.
Doyle, Knower Co., 51 Franklin sq.
Dumain Meyer, 46 Liberty.
Ehlinger Chas. J., 442 Columbia.
Esmay & Daggett, 69 Genesee, cor Broad.
Fink Bros., 311-313 Columbia.
Galinsky Philip, 40 Elizabeth.
Godfried Nathan, 323 Bleecker.
Goldman Samuel, 348 Whitesboro.
Goldstone Bros., 243-245 Bleecker.
Harris David (second hand), 64 Liberty.
Kayser Louis & Sons, 40 Genesee and 86½ Whitesboro.

Kienzle Wm. J., 312 Varick.
Levine A. S., 60 Whitesboro.
Levitt Sarah, 105 Whitesboro.
Lewis Moses, 29 Whitesboro.
Lochner C. A., 48 Genesee.
Lumberg Isaac, 466 Columbia.
Mahar Brothers, LaFayette and Seneca.
Mitchell & Thomas, 34-36 Genesee.
Mullins Shoe-Clothing Co., 17 LaFayette.
Osber Philip, 114 Whitesboro.
Reed's Credit Dept. House, 115 Columbia.
Rosen Bros., 56 Whitesboro.
Rosenberg Max, 55 Whitesboro.
Rosenblum Abraham, 72 Whitesboro.
Rosengard Max, 45 Washington.
Ross Saltzburg & Co., 437 Bleecker.
Saltzburg Manuel, 509 Bleecker.
Shay Isaac H., 308 Columbia.
Slakter Charles, 118 Whitesboro.
Slakter Jacob, 38 Seneca.
Snyder Bros., 233-235 Bleecker.
Star Clothing Co., 108-110 Columbia.
Stone R., 339 Bleecker.
Trosset Clarence, 123 Genesee.
Usdamsky Jacob, 7 Charles.
U. T. K. Pants Co. (The), 94 Genesee.
Vyner Herbert M., 340 Columbia.
Walter Clothing Co., 400 Varick.
Wanamaker & Brown, 29 Arcade.
Wicks & Greenman, 56-57 Franklin sq.

Cleaners and Repairers.

Barron Wm. M., 96 Charlotte.
Bernstein Dave M., 55 John.
Hanrahan John, 427 Columbia.
Hoffman Jacob, 217 Park av.
Jacobson Jacob, 8 Whitesboro.
Krohn Abraham, 47 John.
Levine Harris, 97 South.
Newcomb O. S., 207 Genesee.
Oneida Sq. Clothes Hosp., 326½ Genesee.
Ribyat Bros., 86 Charlotte.
Sayles Edward, Oriskany.
Schaefer Karl, 9 LaFayette.
Scherline Jacob, 341½ Genesee.
Yosi Fred, 122½ Eagle.
Yost Henry, 711 Columbia.

Manufacturers.

Bird, Jones & Kenyon (working men's), 5 Hickory.
Brandegee, Kincaid & Co., 28-34 Main.
Cooper H. H. & Co., 33- 37 John.
Heath Fred H. (pants), 330 South.
Mitchell & Thomas, 34-36 Genesee.
Pixley H. D. & Son, 9-11 John.
Riverside Manufacturing Co. (workingmen's), 3-5 Meadow.
Roberts-Wicks Co., 16-20 Catharine.
Utica Clothing Co., 1-2 Arcade.

CLOTH SPONGING

Schultz Julius A., 16 Jay.

COAL—WHOLESALE

Ballou Arthur H., 5 Stewart Bldg.
Dickson & Eddy, 2-3 Sesond Nat. Bk. Bldg.
D., L. & W. RR. Co., J. J. Town sales agt, 63-64 Martin Bldg.
Max J. Conrad & Co., 196 Genesee and 229 Nichols.
Millspaugh & Green Co., 70 Genesee.
Town John J., 64 Martin Bldg.

COAL AND WOOD

Adirondack Charcoal Co., 10 Breese.
Benton Chas. E., 80 Steuben and 166 Elm.
Clarey W. A., 418 Conkling av.
Clark-Davis Coal Co., 109 Bleecker.
Coakley T. (Est.), 325 Conkling av.
Dunn Wm. J., Whitesboro, N. Y.
Empire Coal Co., 195 Steuben.
Evans & Edwards, Lincoln av., cor Court, branch office 87 South.
Faass Charles & Co., 26 Erie.
French Bros., New Hartford.
George Emil J., 30 Erie.
Gilmore Harrison & Son, 142 Genesee and 2 Erie.
Hanauer Chas. F., 66 Canal.
Hayes & Ormsbee, 17 Potter av.
Independent Coal Yard, 4-6 Davis pl.
Lamb John H., 140 LaFayette.
Mara & Midlam, Railroad, Whitesboro.
Max J. Conrad & Co., 196 Genesee and 229 Nichols.
McGough Patrick ,est.), Park av., cor Jay.
McLoughlin Bros., 276-288 Kossuth av. and 238 Bleecker.
Miller Henry F. & Son, 10 Potter av.
Mohawk Valley Coal Co., 10 Potter av., Warren, cor Fay, 344 South and 1025 Bleecker.
Rice G. W., New Hartford.
Roberts & Aitken, 323 Sunset av.
Ronan & Jones, 95 Broad.
Sang & Reusswig, 302 Whitesboro.
Schmitt William A., 340 Sunset av.
Smith & Reilly, 6 Davis pl and 614 Bleecker.
Sweet Herbert L., Oriskany.
Utica Coal Co. (Inc.), (John Davies), Oswego and West av.
Wheeler, McQuade & Co., 196 Genesee.

COLD STORAGE

Utica Cold Storage and Warehouse Co., 53-55 Main.

COLLAR AND CUFF MANUFACTURERS

Frisbie, Coon & Co., 21-24 Utica City Nat. Bk. Bldg.

COLLECTION AGENCY

Commercial Collection Co., William H. Hodgkinson mgr, 91 Arcade.
Creditors Acency of Utica, 31 Stewart Bldg.
Daily Reporting Co., 81 Arcade.
Retail Merchants' Law and Commercial Assa., 47 Arcade.
Utica Collection Association, 43-44 Mann Bldg.

COMMISSION MERCHANTS

Anthony & Jones Co., 21 Liberty.
Barber Adelphus J. (hops), 78 Eagle.
Brown's Jas. P. Son (dairy products), 53 Main.
Brown & Griffith, 31-33 Catharine.
Davies William, 55 Main.
Field & Start, 44-50 John.
Fitchard Wm. H. (hops), 9 Weaver Bldg.
Foreman W. E. (hay and straw), 17 Grant.
Jones Griffith M. & Co., 27-29 Catharine.
Linkie C. E., 76-77 Hotel.
Lowery Bros. (cotton), 67 Broad.
McLeod & Ormsbee, 9 Liberty.
Owen W. E. & Co., 23-27 Liberty.
Owen & Griffiths Co., 25-27 John.
Perretta Rocco & Co., 39 Kossuth av.
Sisti & Co., 519-521 Bleecker.
Start L. J., 21-23 Catharine.
Thomas T. R. & Co., 10 Liberty.
Wheaton Levi, 24 South.

CONCERT DIRECTION

Century Bureau The, 111 Columbia.

CONCRETE BLOCKS

Cement Products Co. of Utica, Broad and Gilbert.
Central Stone Co., 205 N. Genesee.
Whitesboro Pressed Stone Co., 700 W'boro.

CONFECTOINERS
(See Bakers and Confectioners).

CONTRACTORS
(Electrical, see Electrical Contractors and Engineers).

General.

Camelo Nick, 639 Bleecker.
Dale Engineering Co., 249 Genesee.
Dewhurst Johnson C., 27-29 N. Genesee.
Faass F. Louis, 170 LaFayette.
Faass Jos. L., 31 Linwood pl.
Griffith & Pierce, 72 Charlotte.
McCaffrey Patrick J., 6 Taylor av.
Prichard William, 47 Cooper.
Smith John H., 21 Belmont av.
Squires John A., 194 Howard av.
Troy Public Works Co., 67 U. C. N. B. Bldg.
Utica Construction & Realty Co., 33 Arcade.
Utica Construction Co., 639 Bleecker.
Utica Stone & Construction Co., 722 Genesee.
Utica Sweeping & Contracting Co., 141 Third av.

Paving.

Godfrey Eugene C., 145 Albany.
Inter-State Paving Co., 1 I. A. Williams Bldg.
Kennedy Roofing & Paving Co., 16 Stewart Bldg.
Peters N. D. & Co., 23½ Kossuth av.

Sewer.

Perretta & Robertaccio, 39 Kossuth av.

Sidewalks.

Allen B. & Sons, South, cor Hammond.
Cromie & McMullen, 61 Roberts.
Faass Jos. L., 31 Linwood pl.
Heverin & Dwyer, 82 Seneca.
Peters N. D. & Co., 23½ Kossuth av.

CONTRACTORS AND BUILDERS

Carpenters.

Balch Orville, 815 Genesee.
Baptist Felix G., 261 Rutger.
Behr & Rahn ,27 High.
Bellinger DeVerde J., 4-6 Noyes.
Booth Willoughby L., 174 South.
Bumph John B., 777 Mary.
Byrnes Thomas F., 163 Elm.
Canfield Chas. H., 43 Cornelia.
Christel Emil, 96 Mathews av.
Clark Robert J., 26 Noyes.
Corbett John, 231 Rutger.
Dalton Martin A., 62 John.
Davies David J., 309 Rutger.
Dellecese Frank A., 444 Jay.
Delpho Henry F., 8 Reagan pl.
Dieffenbacher Chas. F. Jr., 8 Carlile av.
Disenthold Christian, 17 Noyes.
Dillenbeck Henry J., 281 Rutger.
Doll Michael & Son, 123 Eagle.
Dolphin Thomas E., 102 Albany.
Dupont G. H., 13 Union.
Fey Louis A., 251 Seymour av.
Frank Jacob, 107½ Erie.
Gassner A. & Son, 48 Shaw.
Geiger Oswald & Son, 2 Schuyler.
Gillette Horace E., 28 Milgate.
Hahn John F., 237 Brinckerhoff av.
Hensel August, 105 Erie.
Johnson Elliott D., 292 Brinckerhoff av.
Johnston James W., 1514 Bleecker.
Jones Enoch, 20 Huntington.
Jones Thomas H., r 84 Broadway.
Kassing Henry, 61 Kemble.
Kerner Pius & Sons, 2 Canal.
Kroutch Nicholas N., 133 West.
Kunkel Martin G., 230 Sunset av.
Lancaster Harry, 109 Washington.
Leefeldt George F., 54 West.
Leefeldt Henry C., 329 Sunset av.
Lloyd Richard G. Co., 39 South.
McBride J. Wilfred, 5 Chestnut.
McCarty & Kunkel, 56 Miller.
McNevin Frank P., 513 Neilson.
Metzger Frederick, 135 Conkling av.
Patriarca Grimaldi & Potenza, 644 Bleecker
Reed David, 13 Brinckerhoff av.
Richards John H., 128 Wager.
Richards Richard & Son, 42-44 Elizabeth.
Rieben Samuel, 93 Taylor av.
Rielly Patrick, 35½ Cooper.
Robards Shepard C., 240 Seymour av.
Roberts John G., 8 Union.
Schaub Charles A., 36 Chestnut.
Schmid John U., 5 Western av.
Schnurr Bernhard, 20 City.
Schwab John D., 6 West.
Sherry Bros., 101 Steuben.
Sherry Michael J., 4 Burnet.
Shetler Homer E., 656 Neilson.
Shetler James, 656 Neilson.
Shippey George W., 128 Elizabeth.
Smith Edward C., New Hartford.
Smith James F., 1 Dakin.
Thimm Gustav, 554 Whitesboro.
Thomas & Hughes, 68 Charlotte.
Thomas Rees, 43 Oswego.
Ullrich Alois, 246 Blandina.
Ulrich John, 135 Brinckerhoff av.
Urtz Frederick, 115 Mohawk.
Utica Construction & Realty Co., 33 Arcade
Venn Thomas G., 35 Albany.
Vogel Louis F., 1139 Sunset av.
Weber Bros., 566 Lincoln av.
Weber Nicholas, 520 West av.
White George L., 6 Cooper.
Wilhelm Wilhelm, 12 Fay.
Williams Owen, 86 John.
Yeomans Darwin A., 63 South.

Masons.

Antes John, 229 Dudley av.
Byrnes Thomas F., 163 Elm.
Cranwell James, 74 Broadway.
DeVito Frank S., 74 Third av.
Donovan John & Sons, 8 Belmont av.
Gray James, 50 Taylor av.
Griffiths and Pierce, 72 Charlotte.
Hickey Thomas C., 24 Elm.
Hughes John F. Construction Co. (The), 33-35 Charlotte.
Kerner P. & Sons, 2 Canal.
Lancaster Harry, 109 Washington.
Maxwell William Jr., 53 Tracy.
Murtaugh William, 271 Oneida.
Richards R. & Son, 42-44 Elizabeth.
Roberts Hugh O., 135 Miller, yard 178 do.
Shippey George W., 128 Elizabeth.
Snyder Bros., 52 Mathews av.
Vogt Mathias, 315 Morris.
Weiss Frank X., 104 Roberts.
Williams William B., 64 South.
Yeomans Darwin A., 63 South.
Zaso Tony, 15 Morehead.

Wrecking.

Jacobson Harris, 8-10 Seneca.
Utica Wrecking Company, cor Washington and Liberty.

COOPERS

Fischer William J., 115 Bacon.

CORSETS (CUSTOM)

Gaffney Winifred, 227 Genesee.
Robb S. F., 230 Genesee.

COSTUMES

Poepel Otto, 42 Blandina.

COTTON AND WOOLEN MANUFACTURERS

Central Finishing Co., N. Y. Mills.
Globe Woolen Co., 119-145 Court.
Mohawk Valley Cotton Co., 187-229 Broad.
New Hartford Cotton Manufacturing Co., New Hartford.
Skenandoa Cotton Co., Broad, foot of Milgate.
The New York Mills, New York Mills.
Utica Steam Cotton Mills, 245 State.
Waterbury H. & Sons Co., Oriskany.

COTTON WASTE

Lowery Bros., 67 Broad.
Lowery C. G. & Co., 138-142 Broad.
Pringle A. W., 22 Arcade.
Utica Waste Co., Franklin cor Fulton.

COTTON YARN
Manufacturers.

Mohawk Valley Cotton Mill, 208 Broad.
Utica Steam Cotton Mills (The), 245 State.
Walcott & Campbell Spinning Co., N. Y. Mills.

CREAMERIES
(See Milk Dairies.)

CROCKERY, CHINA AND GLASS WARE

Gray William E., 64 Genesee.
Jones' House Furnishing Store, 225-227 Columbia.
Sabine & Harvey, 74 South.
Sumberg Charles, 103 Whitesboro.
Woolworth F. W. & Co., 149-153 Genesee.

CUTLERY MANUFACTURERS

Utica Cutlery Co., Wheeler av cor Hickory.

CUTLERS

Eilers Bros., 160 LaFayette.
Jones & Thomas, 263 Bleecker.
Louis John, 22 Liberty.

DAIRIES
(See Milk Dairies.)

DAIRY SUPPLIES

International Extract and Color Co., 67-71 N. Genesee.
Jacobs S. F. & Son, 117 Court.
Jones Frank L., 26 Broad.
Jones Milton T., 14 Liberty.

DECORATORS

Dabelstein Carl C. W., 83 Charlotte.
Davis Charles P. Sons, 4 Noyes.
Hauser John H., 59 Court.
Hitzelberger Frederick C., 38½ Miller.
Kasson John G. (interior), 227 Genesee.
Pflanz George, 44 Jay.
Wood Bros., 337½ Genesee.

DELICATESSEN

Brayton M. & Son, 100-102 Genesee.
Heim Fritz & Son, 81 Washington.

DENTAL SUPPLIES

HOWARTH-BALLARD DRUG CO., 183 GENESEE, PHYSICIANS' SUPPLIES, SURGICAL INSTRUMENTS, DENTAL DEPOT, WHOLESALE AND RETAIL DRUGGISTS.
United Dental Co., 27 Winston Bldg.

DENTISTS

Barton William J., 6 Winston Bldg.
Brown J. K., 77 Charlotte.
Budlong Willis A., 182 Genesee.
Capron Winfield B., 4-5 Clarendon.
Cavallo Francis P., 11-12 Pfluke Bldg.
Clapp H. M., 35-36 Winston Bldg.
Cooley David B., 12-13 Stewart Bldg.
Coxon Rose, 32 Evans Bldg.
Crowell George W., 24-25 Winston Bldg.
Evans M. J., 196 Genesee.
Evans Raymond R., 196 Genesee.
Evans Thomas E., 111 Columbia.
Faass Arthur P., 89 Washington.
Graystone H. W., 1008 Bleecker.
Grove E. P., 19 Evans Bldg.
Guarantee Dentists, 166 Genesee.
Guillaume H. F., 12 Clarendon Bldg.
Haganour Henry C., 1008 Bleecker.
Hastings Robert E., 82 Seneca.
Heintz William J., 614 Columbia.
Herbig Bros., 221 Genesee.
Hill Dentists, 182 Genesee.
Hitzelberger Albert C., 14 Hopper.
Jones David G., 330 Columbia.
Jones R. Frank, 196 Genesee.
Jones Samuel H., 161 Genesee.
Lee Arthur H., 14 Arcade.
Malsan Claude S., 28 Winston Bldg.
Mason G. Bartie, 35-36 Winston Bldg.
McCraith Thos. E., 6-7 Schuyler Bldg.
Miller F. P., 22 Gardner Blk.
Platner L. W., 223 Genesee.
Priest James A., 186 Genesee.
Retter A., 1-9 Clarendon Bldg.
Rowlands W .A., 2 LaFayette.
Shotthafer Edw., 24-25 Clarendon Bldg.
Simmonds Daniel G., 221 Genesee.
Simmons Frank T., 196 Genesee.
Sprague Park E., 178 Genesee.
Steber H. A., 519 Columbia.
Swertfager Harry G., 180 Genesee.
Taft's Dental Rooms, 186 Genesee.
Thomson Raymond E., 1 Ft. Schuyler Bldg.
Tompkins H. H., 196 Genesee.
Tooke J. Clarence, 99 South.
Van Vleck Charles H., 182 Genesee.
Vedder D. James, 490 Whitesboro.
Vedder Daniel J. Jr., 196 Genesee.
Warnes T. Frederick, 3 Gardner Bldg.
Yule O. J., 36 West.

DEPARTMENT STORES

Fraser Robert, 173-181 Genesee.
Hunter A. S. & T., 54-59 Franklin sq.
Roberts John A. & Co., 167-169-171 Genesee
Schuderer F. M., 302-306 Varick.
Tompkins-Coopernail Co., 126 Genesee.
Wells J. B. & Son Co., 77-83 Genesee.

DESIGNERS AND ENGRAVERS
(See Engravers.)

Ashton Arthur, 19 Devereux Blk.
Ashton Philo S., 62 Genesee.
Childs L. C. & Son, 33-35 Charlotte.
Mohawk Engraving Co., 132 Genesee.
Pryor Samuel (art), 191 Genesee.
Utica Engraving Co., 158 Genesee.

DIAMOND DEALERS

O'Donnell & Boucher, 122 Genesee.

Taft's Dental Rooms

Bell Phone 1212.
Home Phone 971.

186 Genese Street

Utica, N. Y.

Diamonds of Quality

At Prices That Are Right
See Us Before Purchasing

O'DONNELL & BOUCHER

122 Genesee St. **Utica, N. Y.**

DETECTIVE AGENCIES

Central New York Detective Agency, William H. Reese, Court House.

DINING ROOMS

(See also Restaurants.)

Colonial Dining Rooms, 158 Genesee.
Ferguson Roscoe C., 16 Hopper.
Frantz Inn (The), 131 Genesee.
Grange Exchange, 48 LaFayette.
Guillaume & Co., N. Y. C. Depot.
Olbiston Dining Rooms, Olbiston.
Williams (The), 24 Blandina.

DOORS, SASH AND BLINDS

Gibson G. P. & Son, 718-720 Genesee.
Gibson Door Co. (The), 720 Genesee.
Kellogg C. C. & Sons Co., 68 Seneca.
Schiffer Lumber Co., 169 Mohawk.
Thomas Philip Sons, 153 Kemble.

DRAYMEN

Andrews Williams H., 217 Morris.
Boff Albert C., 164 Eagle.
Davis Eugene, 84 West.
Fanelli George, 907 Catharine.
Fuller Storage and Transfer Co., 16 Main.
Jones of Utica Trucking and Storage Co., 28-32 Catharine and 57-63 Hotel.
Mohawk Valley Transfer and Storage Co., 24 Broad.
Saul Jacob, 115 Court.
Simgen Paul, 36 Oswego.
Sullivan W. J. Trucking Co., 2-4 Hotel.
Utica Carting Co., 65 Main and 156 W'boro.
Vance Robert L., 63 Washington.
Weaver Nicholas, 322 Catharine.
Winney George M., 512 Blandina.

DRUGGISTS

Alexander Nathaniel J., 336 Columbia.
Barnes Pharmacy, 213 Genesee.
Blaikie William Co., 202 Genesee.
Blust Charles, 182 Court.
Blust Edward, 354 Whitesboro.
Emlin John G., 90 Albany.
England & McCaffrey, 188 Genesee.
Evans A. S. Co., 22-24 and 330 Genesee.
Fiscus J. Homer, 89 Albany.
Grana Giovanni, 551 Bleecker.
Gschwind Fred J., 57-59 Mohawk.
Howarth Albert P., 624 Columbia.
Howarth William (Est.), 68 South cor West
HOWARTH-BALLARD DRUG CO. 183 Genesee.
McIncrow Thomas J., 152 Steuben.
Mitchell Harry B., 419 Neilson.
Nugent T. F., 715 Bleecker.
Pennock George O., 337 Genesee.
Plumb Henry A., 198 Genesee.
Preston Frederick H., 92 South.
Preston Henry G., 984 Bleecker.
Raynor Mrs. Louise C., 139 South.
Red Cross Pharmacy, 906 Bleecker.
Robertaccio F. Dr., 411 Bleecker.
Roberts Willard H. Drug Co., 230 Genesee.
Slaven M. J., Whitesboro, N. Y.
Sullivan & Slauson Co., 160 Genesee.
Weir William J., 410 Varick.
Weschler J., Oriskany, N. Y.
Williams Frank B., 1115 Bleecker.
Zipp's Pharmacy, 44 South.

Wholesale.

HOWARTH-BALLARD DRUG CO. 183 Genesee.
Williams A. H. & Co. (Inc.), 226 Bleecker.

DRY GOODS

Abraham Moses, 55 Third av.
Acee M. Acee, 623 Bleecker.
Barber Thomas S., 963½ Bleecker.
Block Abraham, 83 Whitesboro.
Centolello & Daniele, 503 Bleecker.
Copeland M. S., 70½ Whitesboro.
Dagostino Joseph, 187 Jay.
Farris Simon & Bro., 73 Mohawk.
Fink Bros., 311-313 Columbia.
Fitzer Jacob, 59 Whitesboro.
Fraser Robert, 173-181 Genesee.
George Joseph & Co., 619 Bleecker.
George & Bro., 533 Bleecker.
Germann Gerhard S., 401-403 Varick.
Germann Oscar F., 89-91 South.
Goldbas Jacob, 89 Water.
Goldman Samuel, 348 Whitesboro.
Griffiths David J., 438 Columbia.
Haley Elizabeth, 33 William.
Hobica Daher, 701 Bleecker.
Hunter A. S. & T., 54-59 Franklin sq.
Hymes Isaac, 973 Bleecker.
Joseph Jacob, 230 Columbia.
Kalpinska Kate, 35 Nichols.
Kayser Louis, 86 Whitesboro.
Kroll Maurice J., 929 Bleecker.
Levitt Sarah, 105 Whitesboro.
Levine A. S., 60 Whitesboro.
Levy Morris, 82 Whitesboro.
Lzupulski Karol, 192 Whitesboro.
McNulty & Johann, 174-178 Genesee.
Moore A. H. & Co., 350 Varick.
Morse & Son, Whitesboro.
Osber Philip, 114 Whitesboro.
Perretta S. & F., 889 Bleecker.
Roberts John A. & Co., 167-169-171 Genesee
Rosen Bros., 56 Whitesboro.
Rosenblaum Abraham, 72 Whitesboro.
Rosengard Max, 45 Washington.
Rosenthal Morris, 159 Whitesboro.
Ross Saltzburg & Co., 437 and 509 Bleecker.
Schuderer F. M., 302-306 Varick.
Slakter Charles, 118 Whitesboro.
Tady Joseph, 615 Bleecker.
Tehan Besar, 605 Bleecker.
Tompkins Coopernail Co., 125 Genesee.
Wagner Elizabeth M., 156 Court.
Wells J. B. & Son Co., 77-83 Genesee.
Wolf Bros., 76 Genesee.

Wholesale.

Hieber J. C. & Co. (Inc.), 11-15 Main.
Rathbun & Co., 16-20 Genesee.

DYERS

Wholesale—New Goods.

Utica Dyeing Co., Columbia cor Hamilton.

DYERS' CHEMICALS

The Woolfenden Chemical Co., John cor. Catharine.

DYERS AND CLEANERS

Doux Jules, 8-10 Burnet (French).
McLean John M., 92-94 Washington.
Parisian Cleaning and Dyeing Co., 309 Columbia.

DYNAMOS

Ballda Electric Co., 229 Genesee.

ELECTRIC LIGHT AND POWER COMPANIES

Utica Gas & Electric Co., 86-88 LaFayette and 222 Genesee.

ELECTRICAL CONTRACTORS AND ENGINEERS

Ballda Electrical Co., 229 Genesee.
B. & C. Electrical Construction Co., 38-40 Charlotte.
Brayton Electric Co., 50 LaFayette.
Cronk E. D. & A. F., 68 Hotel.
Davenport Deforest A., 25½ Devereux.
Hoffman Electric Co., 201 Howard av.
Hooks M. E., 41 Charlotte.
J. & M. Electric Co., 204 Genesee.
Utica Armature Works, 304 Bleecker.
Utica Electric Co., 242 Genesee.

Otis Elevator Co.

BUFFALO :: :: :: NEW YORK

PASSENGER AND FREIGHT

ELEVATORS

Electric, Hydraulic, Steam
Belt and Hand Power

The Standard of the World

AUTOMATIC ELEVATORS
for residences and apartments

PLUNGER ELEVATORS
of all kinds for freight and passenger purposes

OUR UTICA OFFICE is prepared to furnish repairs for all kinds and makes of elevators and has a corps of competent mechanics available days, nights, Sundays or holidays, enabling us to take care of our customers' requirements with the least possible delay.

UTICA, N. Y. Bell Phone 1712 19 ARCADE

Otis Elevator Co.

BUFFALO :: :: :: NEW YORK

PASSENGER AND FREIGHT

ELEVATORS

Electric, Hydraulic, Steam
Belt and Hand Power

The Standard of the World

AUTOMATIC ELEVATORS
for residences and apartments

PLUNGER ELEVATORS
of all kinds for freight and passenger purposes

OUR UTICA OFFICE is prepared to furnish repairs for all kinds and makes of elevators and has a corps of competent mechanics available days, nights, Sundays or holidays, enabling us to take care of our customers' requirements with the least possible delay.

UTICA, N. Y. Bell Phone 1712 19 ARCADE

ELECTRICAL FIXTURES
Ballda Electric Co., 229 Genesee.
Bossert Co. (The), Hickory and West.
B. & C. Electrical Construction Co., 38-40 Charlotte.
Davenport Deforest A., 25½ Devereux.
Dent Matthew F. Co., 7 Blandina.
J. & M. Electric Co., 204 Genesee.
Utica Electric Co., 242 Genesee.
Standard Brass Mfg. Co., 31 Catharine.
Utica Armature Works, 304 Bleecker.
Utica Brass Works, 50 Liberty.

ELECTRICAL SUPPLIES
Ballda Electric Co., 229 Genesee.
Bossert Co. (The), Hickory.
B. & C. Electrical Construction Co., 38-40 Charlotte.
Brayton Electric Co., 50 LaFayette.
Dent Matthew F. Co., 7 Blandina.
Hooks M. E., 41 Charlotte.
J. & M. Electric Co., 204 Genesee.
Utica Electric Co., 242 Genesee.
Utica Fire Alarm & Telegraph Co., 106-108 Liberty.
Williams G. G. Co. The, 38-40 Charlotte.

ELECTROTYPERS
Udart Electrotype Co.

ELEVATORS
Passenger and Freight).
OTIS ELEVATOR CO., 19 ARCADE.

EMBOSSERS
Childs L. C. & Son, 33 Charlotte.
Griffiths T. J., cor Liberty and Hotel.
Peters T. C. Printing Co., 237-241 Bleecker.

EMPLOYMENT AGENCIES
(See Intelligence Offices).

ENGINES AND BOILERS
Bradley Abraham, 62 John.
Henry F. M. & Co., (gasoline), 27 Albany.
Jones Frank L., 26 Broad.
O'Hanlon Thomas & Sons, 2 Pine.
Pohl Geo. D. Mfg. Co., Vernon, N. Y.
Utica Steam Engine and Boiler Works, 256-280 Whitesboro.

ENGRAVERS
(See also Designers.)
Akehurst Printing Co., 40 Charlotte.
Ashton Arthur, 19 Devereux.
Ashton Philo S., 62 Genesee.
Childs L. C. & Son, 33-35 Charlotte.
Evans & Sons, 222-224 Columbia.
Hobbie Wallace N., 22 Stewart Bldg.
Jones Burton W., 15 Weaver Bldg.
Mohawk Engraving Co., 132 Genesee.
Pryor Samuel, 191 Genesee.
Utica Engraving Co., 158 Genesee.

EXCELSIOR MANUFACTURERS
Stedman F. W., 117 West.

EXPRESS COMPANIES
Adams Express Co., 13 Broad.
American Express Co., 4-6 Catharine and 1 Baggs Sq.
Bardsley John S., N. Y. Mills.
Chapman David (steamboat), John St. Bridge.
Chapman L. H. (steamboat), John St. Bridge.
Dority Charles A., 221 Albany.
National Express Co., 9 Broad and 35 Main.
People's Baggage and Parcel Express, 1 Bagg's Hotel.
Southern Express Co., 13 Broad.
United States Express Co., 8 Catharine.
Utica Carting Co., 65 Main.
Utica & Mohawk Valley Electric Express, 56 LaFayette.
Vance Roberts L., 63 Washington.
Walish Thomas, 12½ Genesee.
Wellar Edward, 18 Devereux.
Westcott Express Co., N. Y. C. & H. R. RR. and O. & W. depots and 311 Catharine.

EXTRACT MANUFACTURERS
Hinman Fred C., 198 Seymour av.
Hitzelberger Paul, 45-47 Hotel.
Orient Perfume and Extract Co., 67-71 N. Genesee.
Sunderland M. A., 19 Hobart.
Trimbey William Co., 73 Hotel.

FACSIMILE TYPEWRITTEN LETTERS
Utica Letter Co., 158 Genesee.

FANCY GOODS
Cutter A. R., 189 Genesee.
Davis T. M. & M. E., 309 South.
Tarbell N. M., 228 Genesee.
White Mary, 234 Columbia.

FANS (Electric.)
Ballda Electric Co., 229 Genesee.

FERTILIZERS
Cook N. A., New Hartford.
Lister Fertilizer Co., 33 Martin Bldg.
Stappenbeck H., 180 Canal.

FIELD AND OPERA GLASSES
Kenney M. E. & A. M., 232 Genesee.

FIRE ARMS
Savage Arms Co., Turner.

FIRE BRICK
McQuade & Bannigan, Wheeler av. and Hickory.

FIRE ESCAPES
Jones W. H., 70 Hotel.
Steinbrecher George, 801 Columbia.
U. S. Fire Protection Co., 28 U. C. Nat. Bk. Bldg.

FIRE EXTINGUISHERS
O. J. Childs Co., 48-50 Liberty.

FISH, GAME AND POULTRY
Boyce & Williams, 204 Genesee.
Milgate William T., 333 Seymour av.
Retting Jos. F., 6 Pearl.

FISH ROD MANUFACTURERS
Divine Fred D. Co., 9 Roberts.
Horrocks-Ibbotson Co., 34-36 Whitesboro.

FISHING TACKLE
Anglers' Supply Co. (The), 51 Martin Bldg.
Chapman's Toy & Novelty Store, 345 Bleecker.
Ferris Arthur F., 89½ Washington.
Hannas L. H., 249 Bleecker.
Horrocks-Ibbotson & Co., 54 Genesee.
Ireland John H., 51 Martin Bldg.

FLAGS AND BANNER MANUFACTURERS
Balch Bros. & West Co., 25-27 John.

FLORISTS AND SEEDMEN
Baker Charles F. & Son, 59-61 Cornelia and 18 Court.
Batchelor's Seed Store, 36 LaFayette.
Bigelow J. C. & Son, 1010 Sunset av. and 104 Columbia.
Boyce Frederick W., 2-6 Walker.
Boyce George, 50 Kemble.
Braim William J., 36 Saratoga.
Brant Bros. (Inc.), 1333 Sunset av.
Cook N. A., New Hartford.
Crandall J. L., Whitesboro, N. Y.
Crowe Peter, 710 Genesee.
Crowe & Martin, 221 Genesee.
Doblar Wm. K., 125 James.
Gifford Alfred E., Oriskany.
Herbage J. B. & M. T., N. Y. Mills.
Hermant Ernest T. & Son, 284-286 N. Genesee.
Hill Sarah L., 96 Albany.
Jones Milton J., 14 Liberty.
MacLean Donald, 731 Genesee.
Mathews William, 229 Genesee and 15 and

19 York.
McGowan Frank, 808 Sunset av.
McQuivey Edwin T., 813 Genesee.
Milgate Henry E., 242 Steuben.
Owens John H., Whitesboro.
Pfeifer Wm. P., 608-610 Whitesboro.
Pinkstone Samuel A., York, cor Hickory.
Russell James, 480 Whitesboro.
Plantadendron (The), Sunset av. nr. W. S. RR.
Rose Lawn Green House, 445 N. Y. Mills.
Seitzer Charles F., 30 Oswego.
Treen William A., 8 Leeds.
Weaver Richard, 11 Johnson Park.
Whitton Chas., York, cor Gray.
Whitton Samuel, 15-17 Gray av.
Whitton & Sons, 49 Green.
Williams A. & J., 32 Miller and 189-195 Mohawk.

FLOUR, FEED AND GRAIN

Auert Justin A., Deerfield.
Goldstone Israel, 80½ Whitesboro.
Haynes Charles E., 53 Main, Whitesboro, N. Y.
Johnson & Murray (Inc.), 72-74 Hotel and 51 Seneca.
McEvoy Patrick, 151 Kemble.
McLoughlin Bros., 276-278 Kossuth av. and 238 Bleecker.
Obernesser Joseph, 367-369 South.
Ogden F. C., 65 Seneca.
Owen William E. & Son, 25-27 Liberty.
Winston D. D. & Co. (flour), 67-69 Hotel.
Zwahlen & Son, 297-301 Brinckerhoff av.

FLY SCREENS (Wire.)

BURROWES E. T. CO. (THE), PORTLAND, MAINE.

FORWARDERS

Baker F S., 21-27 Jay.

FOUNDERS AND MACHINISTS

Giblin & Co., 105 Broad.
Munson Bros. Co., Broadway and Erie Canal.
Utica Smelting and Refining Co., 8-10 Charles.
Utica Heater Co., 94 LaFayette.
Utica Steam Engine and Boiler Works, 256-280 Whitesboro.

FOUNDRY

International Heater Co., 1-23 Park av.
Oriskany Malleable Iron Works, Oriskany.
Utica Pipe Foundry, Dwyer av.

FRENCH DYER AND CLEANER

Doux Jules, 8-10 Burnet.

FRUIT, FISH AND OYSTERS

Bernstein Louis, 5 Morris Lane.
Boyce & Williams, 204 Genesee.
Bremer C. H. & Co., 86-88 Seneca.
Donlon Joseph M., 7 Milgate.
Heim Fritz & Son, 81 Washington.
Miller Frank W., 703 Bleecker.
Montano Peter, 650 Bleecker.
Perretta Rocco & Co., 39 Kossuth av.
Rettig Jos. F., 6 Pearl.
Rettig Philip, 207 Genesee.

Wholesale.

Anthony & Jones Co., 21 Liberty.
Jones Griffith M. Co., 27-29 Catharine.
Jones W. D. & Son (Oysters), 12 Madison Lane.
Linkie Charles E., 76-80 Hotel.
Thomas T. R. & Co. (fruits), 10-12 Liberty and 79-81 Hotel.

FRUIT SYRUP MANUFACTURERS

Sheehan Fruit Syrup Co. (The), 313 Bleecker.

FRUITS

Anthony Jones & Co. (wholesale), 21 Liberty.
Bloom Hyman, 91½ Whitesboro.
Cappelli Jos., 403 Bleecker.
Cenami A., 95 South.
Damsky Simon, 64 Whitesboro.
Falzerano Carmine, 687 Bleecker.
Georgitso John A., 186 and 212 Genesee.
Harrington George A., 423 Columbia.
Inserra Frank, 625 Catharine.
Mallozi Bragio, 415 Bleecker.
Utica Fruit Co., 430 Bleecker.
Young & Cooley, 41 Whitesboro.

FURNACES

Giblin & Co., 105 Broad.
Goodenow A. L., 54 John.
Hart & Crouse Co., 78 LaFayette.
International Heater Co., Park av. near Erie Canal.
McLean C. S. & Co., 131-133 South.
Millar Charles & Son Co., 127 Genesee.

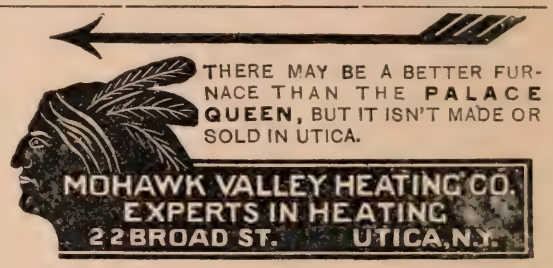

Petersen H. C., 2-4 Burnett.
Schneider Paul W., Devereux Blk., Franklin Sq.
Utica Heater Co., 94 LaFayette.
Vogel John W. & Son, 138 South.

Blowers.

Ballda Electric Co., 229 Genesee.

Regulators.

Ballda Electric Co., 229 Genesee.

FURNITURE DEALERS

Brond Abraham (second hand), 57 W'boro.
Brown Morris, 79 Whitesboro.
Collins John J. & Sons, 301-303 Columbia.

UP-TO-DATE
FURNITURE STORE
John J. Collins & Sons
301-303 Columbia St. Utica, N. Y.
CORNER BROADWAY

Cox John, 401-403 Columbia.
Dempsey & Dempsey, 73½ Whitesboro.
Drought Howard A., 79-81 South.
Fassler Jacob, 189 Whitesboro.
Jones & Thomas (barbers), 263 Bleecker.
Kostor Frank B., 134 LaFayette.
Latimer Furniture Co., 57-59 John.
McIntosh Wm. L., 425 Bleecker.
Makovitch Louis, 44 Liberty.
Pellettieri S., 536 Bleecker.
Quigley Furniture Co., Whitesboro.
Remmer Joseph H., 501-503 Varick.
Ribyat Bros. (second hand), 68½ and 71 Whitesboro.
Rosen Louis, 46 Washington.
Samoville Max, 325 Bleecker.
Seelye Geo. T., Whitesboro, Yorkville.
Shay I. H., 308 Columbia.
Shobinsky Benj. Mrs., 417 Bleecker.

Slakter Jos. (second hand), 54 Blandina and 66 Liberty.
Steates & Ryan, 219-221 Bleecker.
Stone David, 11 Broadway.
Stone Mier, 63 Whitesboro.
Williams & Morgan, 31 Genesee and 8 John.
Williams John E., 343 Columbia.
Wolf Starer (second hand), 70 Liberty.

FURNITURE REPAIRING

Cranman Jacob, 22 Seneca.
Howarth John H., 266 Dudley av.
Schultz & Drury Bros., 242 Blandina.

FURRIERS

Booth John J., 82 Genesee.
Butterworth E. S., 6 Catharine.
Falkner William, 98 Genesee.
Leo Michael J., 166-168 Genesee.
Lynch & Kelly, 106 Genesee.
Martin Henry Co., 117 Genesee.
Moore Sheldon & Co., 43-45 Genesee.

GALVANIZED IRON

Metal Roofing & Cornice Co., 71 Main.

GAS COMPANIES

Utica Gas & Elec. Co., 222 Genesee.

GAS ENGINES

(See Engines.)

GAS FIXTURES

Ballda Electric Co., 229 Genesee.
Bannigan & Cooper, 8-10 Devereux.
Davenport Electric Co., 25½ Devereux.
Seneca Brass & Plating Works, 60 Seneca.
Standard Brass Mfg. Co., 31 Catharine.
Tibbits Ward Plumbing Co., 205 Park av.
Utica Fixture Co., 22-24-26 Hubbell.
Utica Brass Works, 50 Liberty.
Wicks, Hughes & Co., 224 Genesee.

GLASS PLATE, SHEET AND FANCY

Jones & Gurley, 52 Franklin Sq.
Kellogg C. C. & Sons Co., 68 Seneca.

GLOVES AND MITTENS

Horrocks-Ibbotson & Co., 54 Genesee.

GOLD CURES

Whitesboro Sanitarium, W'boro, N. Y.

GRANITE

(See Marble and Granite Dealers.)

GRATES AND MANTELS

(See Mantels, Tile and Grates.)

GRAVE MARKERS

Balch Bros. & West Co., 25-27 John.

GROCERS

Abraham Bros., 622 Bleecker.
Ackler Manuel, New Hartford.
Adlhock John B., 17 Hodge.
Aitken Thos., Whitesboro.
Alsheimer John G., 406 Varick.
Amrhein Ambrose, 2 Leah.
Andes Frank, 540 Whitesboro.
Angarme Jas., 11 Schuyler.
Appler Joseph, 120 Mandeville.
Atwell Walter H., 302 Kossuth.
Auret Justin A., Deerfield.
Austin & Andes, 506 Sunset av.
Bach Frederick, 285 Seymour av.
Baer Bros., Oriskany.
Bailey C. E. & Sons, junc. Court and Whitesboro.
Balch Warren D., 48 South.
Balduf & Hamlin, 315-317 Varick.
Ballou Theodore W., 273 Oneida.
Baptiste James, 657 Bleecker.
Barbano Frank, 233 Jay.
Barber Geo. L., 112 Steuben.
Barone Pietro, 559 Bleecker.
Basile Luigi, 115 Jay.
Berger Harris, 53 Whitesboro.
Berkowitz Harry D., 10 Salina.
Betross Jos., Main, N. Y. Mills.
Biggs Walter, 237 Sunset av.
Blase & Co., 934 Catharine.
Blawis Wm. S., 99 Main, Whitesboro.
Bohrer Jacob, 172 Court.
Booth Joseph W., 97 Taylor av.
Boppel John, N. Genesee.
Boyce Johanna Mrs., 244 Court.
Bremer C. H. & Co., 86-88 Seneca.
Brindisi Thos., 27 Third av.
Bristol Frank E., 41 Fay.
Brothers Rosanna, 127 Albany.
Brown Russell A., 611 Sunset av.
Brucker Bros., 5 Schuyler.
Bruzesso Francesco, 34 Third av.
Buckley Cornelius, 228 Lansing.
Budzynski Peter, 46 Nichols.
Burton Horace, 510 State.
Burrows Walter J., Whitesboro, N. Y.
Cardamone Angelo & Sons, 739 Catharine.
Carlson J. S., 150 Steuben.
Carpenter Cornwall, 72 Steuben.
Case Rosa, 21 City.
Cimbrone Pietro, 665 Catharine.
Cipriono Angelo, 3 Davis av.
Clarey John T., 36 Albany.
Cobb Wm. S., Whitesboro, N. Y.
Colaccio Emilio, 18 Buffalo.
Colaccio Nicola, 745 Bleecker.
Colegrove & Branagh, 330 State.
Colucci Senatro, 635 Bleecker.
Colosimo Thos., 311 Jay.
Cominsky Hyman, 67 Water.
Connolly Peter, 73 Taylor av.
Cook S. M., 143 Seymour av.
Cooper Robert & Sons, Yorkville.
Coppel Charles, 138 Schuyler.
Corabi Ilario, 129 Elizabeth.
Corrigan John, 74 Second.
Crave Peter, 19 Eagle.
Crippen Wm., 68-70 Plant.
Cristalli Michael A., 78 Broad.
Creedon Dennis P., 20 Pearl.
Curley Peter J., 517 James.
Curran Martin, 231 Columbia.
Czerkies John, 45 Nichols.
Damsky Simon, 64 Whitesboro.
Davis Hugh T., Miller, cor Arthur.
De Pledge & Reinman, Main, Yorkville.
De Vito Guiseppe, 3 Buffalo.
Dietsche Alexander, 22 Canal.
Di Perne Vito, 13 Washington.
Dodge Frank E., 18 Oswego.
Donlon Joseph M., 7 Milgate.
Donlon Patrick, 88 Mohawk.
Donnelly John F., 993 Tilden av.
Doyle John E., 62½ Second.
Dugan Michael E., 194 Seymour av.
Durante Pasquale, 465 Jay.
Duross & Geer, 1129 Bleecker.
Dwyer Michaed, 744 Bleecker.
Eberly John C., Main, Whitesboro.
Ecuyer H. E., Westmoreland, W'boro.
Ellis & Fiscus Co., 4 Whitesboro and 70-72 South.
Evans Lewis E., 53 Cornelia.
Evans Robert I., 221 Oneida.
Faass Catharine Mrs., 84 Court.
Faley Frank, 94 Rutger.
Fellitto Jas., 19 First.
Ferguson Ellis L., 128 Dudley av.
Finnegan Patrick, 25 Elm.
Fiore Frank, 26 Third av.
Fogarty T. W., 75 John.
Franklin Edith, 24 Washington.
Freedman L. M., 96 Whitesboro.
Freedman Moses, 115 Water.
Freedman Elizabeth, 113 Whitesboro.

Friedlander Jacob, 20 Frances.
Fulmer Julius, 301 Sunset av.
Galeo Rocco, 71 Third av.
Gallagher Charles, 22 Kirkland.
Garland Edwin J., 848 Mary.
Geiersbach Fred C., 412 Columbia.
Gennis Jacob, 58 Whitesboro.
Gezzi Serafino, 85 Elizabeth.
Gifune Anthony, 24 Canal.
Gilmardi Vincenzo, 646 Bleecker.
Goldbas Jacob, 89 Water.
Goldman Charles, 89 Whitesboro.
Goldstone Israel, 80½ Whitesboro.
Gorman E. & M., 154 Kossuth av.
Gorman James, 156 Nichols.
Gorman Jas. S., 125 Albany.
Gossing Alfred, 604 West av.
Griffith Chester A., 45 Pearl.
Grommon Harvey, 420 Seymour av.
Grosso Jas., 125½ Elizabeth.
Gschwind Fred J., Mohawk, cor Mary.
Guallo Paole, 53½ Park av.
Gubitz George J., 534 Whitesboro.
Guckemus William L., 55 Stark.
Guth Wm. F., 271-273 Lincoln av.
Hannahs John C., 166 Lansing.
Hansmann Emil, 13 Hope.
Heim Fritz & Son (delicatessen), 81 Washington.
Heim William G. Jr., 395 South.
Hensel Bros., 91 Erie.
Hepworth Joseph & Sons, 370 Main, N. Y. Mills.
Hermann Jacob, 145 South, cor Dudley.
Hermann Jacob H., 88-90 South.
Higgs Henry T., 98 Miller.
Hobbes Henry R., 208 Blandina.
Howard Timothy, 74 Mohawk.
Huck Geo. J., 148 LaFayette.
Hyland David W., 37-41 Devereux.
Infusino Erecole, 421 Bleecker.
Ireland George, New Hartford.
Jaksina Walter, 268 Lincoln av.
Jensen A. Mrs., 300 West av.
Jones Arthur, 183 Court.
Jones John E., 71 Miller.
Jones John E., 98 Taylor av.
Jones John O. & Sons, 226 Genesee.
Jones Nellie J., 62 City and 158 Elm.
Jones Richard H., 213 Lansing.
Jones Richard V., 50 Leah.
Jones Robert B., 37 Cornelia.
Jones Wm. T., 218 Neilson.
Jones & Gorton, 44 LaFayette.
Judge Alfred, 805 Genesee.
Kaltezky Julius, 68 Liberty.
Kammerlohr Joseph, 500 Columbia.
Kasson Calvin H., Deerfield.
Keegan John, 720 West av.
Keiser Valentine, 223-225 Sunset av.
Kelly Chas. L., 49 Charlotte.
Kelly Joseph D., 241 Bleecker.
Kliendienst Charles L., 712 Sunset av.
Knapp William L., 304 South.
Koehnlein Henry J., 4 Canal.
Kreber Gabriel, 155½ Schuyler.
Krohn Abraham, 176 Whitesboro.
Langdon & Bylsma, 362 Main, N. Y. Mills.
Lesjia John, 319 Jay.
Levine Abraham, 112½ Whitesboro.
Levin Simon, 78 Whitesboro.
Lewis G. J., 99 Taylor av.
Louis John J., 44 Hobart.
Lowery Wm. H., 145 Conkling av.
Lowery & Welsh, Oriskany.
Maine Edw. E., 82 Albany.
Maine George, 286 Whitesboro.
Mallehewicz Anthony, 65 Water.
Manning Louis B., Hobart, cor Kemble.
Marino Emilo, 346 Catharine.
Marmion James K., 901 Bleecker.
Marra Margaret, 41 Frances.
Martin Cornelia J., 169 Whitesboro.
Martin Mary J. Mrs., 83 Erie.
Martoccio Lenardo, 109 Jay.
Mauthe Herman E., 231-233 South.
McAndrews Thomas J., 409 Sunset av.
McAvoy Michael E., 7 Leah.
McCarthy Archibald, New York Mills.
McCabe John F., 29 Square.
McCormick Patrick, 91 Jefferson av.
McFadden James C., 92 Albany.
McGuire John, 14 Eagle.
McMullen Hugh B., 4 Oneida Sq.
McTiernan Charles, 895 Bleecker.
Miller Elberton, 980 Bleecker.
Miller Geo. A., 207 Jefferson av.
Miller Karl, 100 Plant.
Mohican Co. (The), 322-324 Columbia.
Monaco Alphonse, 26 Stark.
Montano Peter, 650 Bleecker.
Moore Chas. H., 348 Blandina.
Moore George, 638 Blandina.
Morse G. P. & Son, Main, Whitesboro.
Mullin Martin, 36 Green.
Murphy Mary Mrs., 98 Steuben.
Newth Willis A., 69 South, Columbia Sq. and Albany, cor Mary.
Nicotera Vitalinano, 527 Bleecker.
Noel Chas. J., 181 Mohawk.
Nudo Pasquale, 747 Bleecker.
Oberlies Frances Mrs., 39 Hickory.
Oblang Peter, 1 Salina.
O'Brien Kate A., Main, Whitesboro.
Oli Dominick, 52 Third av.
Owen Zephiniah E., 73 Steuben.
Pacilio Antonio, 193 Jay.
Paladino Jos., 94 Third.
Panasiewicz A., 118 Lincoln av.
Paoloantonio, Angelo, 1 Gilbert.
Parker's Job Sons, 191 Genesee.
Parravat Raffaelo, 111 Elizabeth.
Pasik Frank, 1 Cedar.
Percacciante Lorenzo, 5 Saratoga.
Perretta Rocco & Co., 39 Kossuth av.
Peterpaul Michael, 105 Water.
Peters Bros., 23 Kossuth av.
Peters William H., 1101 Bleecker.
Pazzeolli & Donnio, 17 Kossuth.
Phillips & Platler, 1401 Bleecker.
Pierce Frances E., 77 Charlotte.
Pizer Reuben, 121 Whitesboro.
Pratt Alfred M. J., 151 Third av.
Quillman Mathew, Arthur and Neilson.
Ramsdail Smith I., 94 Charlotte.
Rein William, Deerfield.
Riley William E., 52 Frances.
Roberts Robert J., 43 South.
Rollband Jos., 90 Liberty.
Roth Jos. M., 151 Steuben.
Romanza Frank, 197 Jay.
Salarnio Pasquale, 36 Mohawk.
Salbitano Rocco, 141 Broad.
Salisbury H. G., N. Y. Mills.
Sanesi & Co., 672 Bleecker.
Scalise Domenico, 68 Broad.
Schafer Henry & Son, 1015 Columbia.
Scherline Jacob, 50 Whitesboro.
Schuchardt Catharine, 72 Court.
Scholl August, 629 Whitesboro.
Sciortino C., 50 Third av.
Siemon George, 102 Kossuth av.
Simon John, 112½ Whitesboro.
Singleton Antoinette Mrs., 12 Green.
Sinisgalli Billi, 649 Bleecker.
Sinisgallo Antonio, 659 Bleecker.

Sisti A. & Co., 519-521 Bleecker.
Sittig Ernest J., 154-156 Brinckerhoff av.
Sitterly Wm., 33 Elizabeth.
Smith Isaac, 107 Whitesboro.
Soley G. A., 130 Mohawk.
Solomon Eva, 72 Liberty.
Steele Andrew, 113 Water.
Stephenson Emma M., Whitesboro, N. Y.
Sterling J. E., 145 Mary.
Stone Samuel, 88 Whitesboro.
Stuczka Sophia, 81 Spring.
Sumberg Sam L., 168 Whitesboro.
Swedo Joseph, 8 Canal.
Swiatck Stephen, 30 Huntington.
Templo John, 150 Jay.
Thompson Fred O., 328 South.
Tomanio Bros., 8 Mohawk and 677 Catharine.
Tomanio Sam., 11 Mohawk.
Toomey John F., 96 Elm.
Touse O. G., 62 Plant and 159 Court.
Trino Antonio, 31 Second.
Trosset William A., 441 Mary.
Valenty Frank, 5 Cedar.
Van Hoosen Frank J., 306 Brinckerhoff.
Venditti Jos., 67 Park av.
Verilli Sebastiano, 431 Bleecker.
Vitale Dominick, 49 Third av.
Wagner Elizabeth M., 156 Court.
Walker Frank, Oriskany.
Wagner Paul, N. Y. Mills.
Walaszewski Joseph, 212 Lincoln av.
Walker Jacob J., 74 Taylor av.
Warren George W., 100 Steuben.
Wasielewski Joseph, 262 Lincoln av.
Weimer Geo. A., 514 Varick.
Weimer Jos. J., 105-107 Sunset av.
Weiner Morris, 94 Canal.
Weir C. B. & Son, 1001 Bleecker.
West Utica Cash Grocery, 356 W'boro.
White Eugene, 68-69 Canal.
Wildhack Bros., 334 Columbia.
Wildhack Fred D., 424 Columbia.
Williams Frank, 522-524 Bleecker.
Wilson Fred G., 702 James.
Wilson Geo. H., 333 South.
Winnie Judd, 46 Albany.
Woodhull Rosella T., 200 West.
Zabia Fred, 46 Nichols.
Zito Leonard, 773 Bleecker.
Zwahlen Christian & Sons, 297 Brinckerhoff av.

Wholesale.

Brown & Griffith, 31-33 Catharine.
Field & Start, 44-50 John.
Griffin & Hoxie, 22-24 Catharine.
Hitzelberger Paul, 45-47 Hotel.
Johnson & Murray (Inc.), 72-74 Hotel.
Jones Griff M. & Co., 27-29 Catharine.
Marrone & Lofaro, 439-445 Bleecker.
McEvoy Patrick J., 151 Kemble.
Owen W. E. & Son, 23-27 Liberty.
Owen & Griffiths Co., 25-27 John.
Thomas T. R. & Co., 12 Liberty.
Trimbey William Co., 73 Hotel.
Winston D. D. & Co., 67-69 Hotel.

HAIR WORKS

Black Myra Roberts Dr., 11-12 Carlile Bldg.
Borden Anna V. Mrs., 246 Grove pl.
Cary & Allen, 34 Winston Bldg.
La Rouche Frances M., 26 Winston Bldg.
McMahon Mary F., 221 Genesee.
Miller's Hair Dressing and Chiropody Parlors, 227 Genesee.
Monaghan Mabel L., 51 Gardner Bldg.
Mould Julia G., 45 Cornelia.
O'Hara Anna Mrs., 3 Winston Bldg.
Ramsey Mrs. Evelyn J., 2 Fort Schuyler Bldg.
Sexton M. J. Mrs., 162 Blandina.
Stoddard Jennie L., 5 Blandina.
Tarbell Nettie M., 228 Genesee.
Trimbey Clara A., 196 Genesee.

HARDWARE

Anderson Geo. T., Whitesboro, N. Y.
Angelow Henry & Son, 28 Belmont av.
Barlow Thomas, 1005 Bleecker.
Batchelor Seed Store, 36 LaFayette.
Bowen Bros., 54 South.
Bowman Geo. A., 42 LaFayette.
Buehler John, 32-34 South Hamilton.
Coupe Joseph F., 218 Bleecker.
Eilers Bros., 160 LaFayette.
Endres Otto L., 217-219 Varick.
Foster David S. Sons & Co., 135 Genesee.
Geiersbach Albert H., 437 Columbia.
Graziadei Rocco, 741 Bleecker.
Hanson Louis P., 611 Bleecker.
Harrington P. J., Oriskany.
Henry & Williams, 130 Court.
Hesse & Scharff Co., 451 Columbia.
Hubbell-Smith Co., 78 Genesee.
Jacobs S. F. & Son, 117 Court.
Jones Milton T., 14 Liberty.
Martus R. J., 103 Eagle.
McLean C. S. & Co., 131-133 South.
Millar Charles & Son Co., 127-129 Genesee.
Mursch Gustave, Deerfield.
Parry William B. & Sons, 29 Liberty.
Patriarca Joseph, 644 Bleecker.
Pickett Edward, Yorkville.
Roberts Hardware Co., 60 Genesee.
Sabine & Harvey, 74 South.
Shaughnessy Bros., 143 Genesee.
Silverman Bros., 73½ Whitesboro.
Spring Edward & Son, 10-12 Schuyler.
Sumberg Chas., 103½ Whitesboro.
Utica Drop Forge and Tool Co., office Citz. Trust Bldg, factory Half Way Bridge.
Vogel John W. & Son, 138 South.
Weis's Hardware Store, 174 Lansing.
Wright-Dana Hardware Co., 92 Genesee.

Automobile.

Spitzli Mfg. Co., 6-10 Devereux.

Boat.

Blasier M. E. & Co., 331 Columbia.

Carriage.

Spitzli Mfg. Co., 6-10 Devereux.

HARNESS AND HORSE FURNISHING GOODS

Chamberlain W. W. & Co., 58 Genesee.
Lloyd John M., 71 Washington.
Moore, Sheldon & Co., 43-45 Genesee.
Schmitter Ernest, 114-118 Varick.
Seavey Albert G., 456 Whitesboro.
Spring E. & Son, 10-12 Schuyler.
Windheim George, 7 John.

HARNESS AND TRUNKS

Adams Henry O., 55 Court.
Chamberlain W. W. & Co., 58 Genesee.
Faber H. C. & Son Co., 12 Meadow.
Moore, Sheldon & Co., 43-45 Genesee.
Schmitter Ernest, 114-118 Varick.
Schreppel J. W., 135 LaFayette.

HATS, CAPS AND FURS

Allen, Schmidt & Co., 217-219 Genesee.
Booth John J., 82 Genesee.
Carlisle $2.00 Hat Store, 138 Genesee.
Coggeshall's Hat Shop, 3 LaFayette.
Ehlinger Andrew M., 324 Varick.
Ehlinger Charles J., 442 Columbia.

Ehrsam Fred A., 180 Genesee.
Esmay & Daggett, 69 Genesee.
Falkner William H., 98 Genesee.
Freshman Joseph W., 223 Columbia.
Goldstein Harris (cloth), 45 Seneca.
Hamlin W. H., 78-80 South.
Harter Jay W. & Co., 9 LaFayette.
Lynch & Kelly, 106 Genesee.
Martin Henry Co., 117 Genesee.
Pixley H. D. & Son (wholesale), 9-11 John.
Snyder Bros., 233-235 Bleecker.
Sutorius Bros., 116 Columbia.
Sweeney & Apel, 184 Genesee.
Wald & Sinnott, 159 Genesee and 107 Bleecker.
Walter Clothing Co., 400 Varick.
Wicks & Greenman, 56-57 Franklin Sq.

HEATING APPARATUS

Bannigan & Cooper, 8-10 Devereux.
Bates E. P., 36 Pearl.
Brandeles Herman J. Co., 101 LaFayette.
Carney Bros. Co., 850 Columbia.
Dulan & Meaney, 64 Albany.
Hart & Crouse Co., 78 LaFayette.
International Heater Co., Park av, near Erie Canal.
McKeough-Danquer Plumbing Co., 211 Genesee.
Millar Charles & Son Co., 127-129 Genesee.
Mohawk Valley Heating Co., 22 Broad.

New York Radiator Co., 78 LaFayette.
Scanlon & Jillson, 41 LaFayette.
Schneider Paul W., Devereux Bldg, Franklin Sq.
Stradling Plumbing and Heating Co., 50 Genesee.
Tibbits-Ward Plumbing Co., 205 Park av.
Unsel John, 122½ Eagle.
Utica Heater Co., 12-36 Carton av. and 94 LaFayette.
Vogel John W. & Son, 138 South.
Wicks, Hughes & Co., 224 Genesee.

HEAT REGULATORS

Rarick John J., P. O. address, General Delivery, Utica, N. Y.

HIDES AND LEATHER

Biel C. Frederick (hides), 362 Kossuth.
Curran's Edward Sons, 33 Genesee.
Hall Benjamin, 49 John.
Hartlieb Henry, 8 Vulcan.
Utica Tallow Co., 222 Whitesboro.
Wurz Andrew, 136 N. Genesee.

HOP DEALERS

(See Commission Merchants.)

HORSE SHOERS

(See Blacksmiths.)

HORTICULTURE

Plantadendron (The), upper Sunset av., Utica, N. Y.

HOTEL AND BAR SUPPLIES

Brayton M. & Sons, 100-102 Genesee.

HOTELS

Albert (The), 249 Genesee.
Bagg's Hotel, Bagg's Square, cor Main.
Billingham F. G., New Hartford.
Cambrian, Broadway, cor Liberty.
Central, Main, cor Railroad, Whitesboro.
Christopher Columbus, Oriskany.
Court House Inn, 58 Charlotte.
Clarendon Hotel, 38 Liberty.
Dillon E. J., 147 LaFayette.
Donlon Edward, 11-13 Milgate.
Eagle Hotel, 20 Main.
11th Ward Hotel, 44½ Kirkland.
European Hotel, 427 Bleecker.
Exchange Hotel, 64 Jay.
Ferguson Hotel (The), 16 Hopper.
Files George, 145 LaFayette.
Foster St. Hotel, Whitesboro, N. Y.
Genesee Hotel, 6-10 Genesee.
Germania Hotel, 80 LaFayette.
Globe Hotel, 54 North Genesee.
Hotel Grand, 15-17 Broad.
Hotel Martin, 225-231 Bleecker.
Hotel Savoy, 725 Genesee.
Hotel Sheridan, 1007-1011 Bleecker.
Hotel Williams, 22-24 Blandina.
Hotel Yates, 9-11 Whitesboro.
Imperial Hotel, 30-34 Jay.
Lackawanna House, 308 Whitesboro.
LaFayette Hotel, 6 LaFayette.
Lewis House, 2-4 Bagg's Square, Fish Bros. props.
Lewis House, Yorkville.
Little Shamrock, Deerfield Corners.
Loomis Ida, 110-112 Varick.
Mansion House, LaFayette, cor Wash'ton.
Mohawk House, 118-120 N. Genesee.
Northern Hotel, 41-43 John.
New Central, 34-40 Catharine, cor John.
Oneida House, 1-3 Oneida.
Oriskany Hotel, Oriskany.
Park House, Whitesboro.
Realta Hotel, Turner.
Royal Hotel, 19-21 LaFayette.
Senate Hotel, Court cor Sunset av.
Snyder's Hotel, Oriskany.
Standard, Pierce Nolan prop, 110 Stark.
St. James, 14-18 Whitesboro.
Union Athletic Club, Thorn, cor York.
Wagner Joseph, York.
Washington Hotel, Deerfield Corners.
West Side Hotel, Deerfield.
West Utica RR. Hotel, 901 Columbia.
Williams Hotel, New Hartford.
Yates (The), 9-11 Whitesboro.

HOUSE CLEANERS

Carpenter C. & W. J., 72 Steuben.
Doolittle Suction Cleaning Co., 244 Seymour av.
Utica Air Cleaning Co., 32 Arcade.

HOUSE FURNISHING GOODS

Barlow Thomas, 1005 Bleecker.
Gray William E., 64 Genesee.
Jones House Furnishing Store, 225-227 Columbia.
Kay's Kash Bazaar, 980 Bleecker.
McIntosh William L., 425 Bleecker.
Morehouse Henry D., 316 Columbia.
Parker & Co., 131 Genesee.
Reed's Credit Dept. House, 115 Columbia.
Roberts Hardware Co., 60 Genesee.
Sabine & Harvey, 74 South.
Sinisgalli Senatro, 653 Bleecker.

HYDRAULIC ENGINEERS

Babcock Stephen E., 55-57 Mann Bldg.
Baxter Francis K., 46-48 Arcade.

ICE CREAM

(See Confectioners.)

Lockwood & Pender, 217 Park av.
Matt Bros., 551½ Bleecker.
Owens A. L. Ice Cream Co., 249 Genesee, factory 45 Jay.

Utica Candy Co., 210 Bleecker.
Volz Gustave A., 971 Bleecker.
Weber H. & H. L., 357 Columbia, cor Cornelia.

ICE DEALERS

Citizens' Ice Co., 152-154 Court.
Utica Ice Co., 152 Kemble.
Wood Geo. C. Ice Co., 69 Genesee.

INCUBATORS

Hall Mamouth Incubator Co., 34 John, office 69 Genesee.

INSURANCE AGENTS
(See Brokers' Ins.),

Ackroyd Harriet A., 11 Arcade.
Adams Julia A., 5-7 Stewart Bldg.
Baechle-Clark Co., 6-8 Blandina.
Bagg Egbert & Co., 5-6-7 Stewart Bldg.
Bender Daniel D., 40 Arcade.
Boff Clarence C., 5 Arcade.
Breed L. C., 79 U. C. Nat. Bk. Bldg.
Brown & Hopson (fire), 5 Broad.
Butler John M., 25-28 Gardner Bldg.
Butler Walter S., 25-28 Gardner Bldg.
Cary I. B., Whitesboro.
Carr Fred J., 166 Genesee.
Cassidy & Wood, Butler Hall, N. H.
Chase Chas. C., 94-95 U. C. N. B. Bldg.
Clark B. A. & Son, 1-4 Gardner Bldg.
Clarke William H., 42 Arcade.
Courtney F. H., 33 Stewart Bldg.
Crescent Real Estate and Investment Co., 75 Arcade.
Day Stuart F., 11 Stewart Bldg.
Dering Sylvester, 89 U. C. N. B. Bldg.
Dowd John, 57 Arcade.
Duggan & Patten, 10 Arcade.
Evans E. Herber, 53 Arcade.
Evans John T., 7 Arcade.
Ferris & Co., 1 Blandina.
Frey Clarence P., 34 Martin Bldg.
Gomph John P., 22 Clarendon Bldg.
Grems Robt. K. & Co., Vernon, N. Y.
Harter Walter G. & Son, 24 Arcade.
Hopple Frank J., 631 Bleecker.
Horn H. V. D. & Son, 27 Arcade.
Ireland Frank H., 115 Genesee.
Jackson Thomas S., 27 Stewart Bldg.
James A. Willard (fire), 23 Stewart Bldg.
Kelley & Dolan (fire), 25 Stewart Bldg.
Kernan E. F. & J. S. (fire), Devereux Bldg.
Klages Herman A. (fire), 513 Columbia.
Knapp Frank W. (fire), 3 Arcade.
Linck Alexander A., 53 Arcade.
Maynard Wm. E., 530 State.
McGarrity James H. (fire), 2-3 Mann Bldg.
Miller G. W., 33-36 Clarendon Bldg.
Mulhall J. P., 33 Clarendon Bldg.
Pape Edward T., 62-63 U. C. N. B. Bldg.
Pike E. E., 79 U. C. N. B. Bldg.
Post Insurance agency (Inc.), (fire), 26-27 Gardner Bldg.
Prytherch Robt. W., 36 Gardner Bldg.
Roberts George L., 47 Martin Bldg.
Shaw Wm. H., 26-27 Clarendon Bldg.
Simmons G. Philip, 158 Genesee.
Smith George N., 39 Arcade.
Sperry & Son, Whitesboro, N. Y.
Sweeney B. J., 76-77 U. C. N. B. Bldg.
Taylor Wm. H., 4 Stewart Bldg.
Thompson Geo. R., 81 U. C. N. B. Bldg.
Thomson, Richards & Brady, 87 Genesee.
Turnbull J. B. & J. M., 102 Bleecker.
Tuttle Newman, 172 Court.
Van Baasten Leonard, 31 Stewart Bldg.
Van Swall P., 49 Arcade.
Walls E. M., 191 Genesee.
Wehl & Scala, 115 Elizabeth.
Werthman Francis A. (fire), 149 Third av.
Weston Wm. H., 19 Arcade.
Wilcox Arthur E., 274 Seymour av.

Insurance Appraisers.

Carr Fred, 166 Genesee.
Citizens' Fire Ins. Asso., 53 Arcade.
Klages Herman A., 513 Columbia.
McGarrity James H., 2 Mann Bldg.
Post Insurance Agency (Inc.), (adjusters), 26-27 Gardner Bldg.
Thomson, Richards & Brady, 87 Genesee.
Utica Fire Insurance Co., 55 Arcade.

Life.

Aetna Life Ins. Co. (accident and health), 24 Arcade.
Aetna Life Ins. Co., Geo. R. Thompson dist. mgr., 81 U. C. N. B. Bldg.
Aetna Accident Ins. Co. of Hartford, W. S. Butler, 25-28 Gardner Bldg.
Empire Surety Co., Geo. L. Roberts agent, 47 Martin Bldg.
Connecticut General Life Ins. Co., Geo. W. Fretts gen agt., 28 Clarendon Bldg.
Connecticut Mutual Life Ins. Co., W. G. Harter agent, 24 Arcade.
Continental Casualty Co., J. E. Pickup gen mgr., 83 Arcade.
Commercial Travelers' Mutual Accident Association, 70 Genesee.
Delaware Ins. Co. of Philadelphia, Pa. W. G. Harter & Son, 24 Arcade.
Equitable Life Ins. Soc., Jason S. Crandall, 19-20 Stewart Bldg.
Fidelity and Deposit Co. of Maryland (bond), 92-93 U. C. N. B. Bldg.
Fidelity Mutual Life Ins. Co. (The), 9 Second Nat. Bk. Bldg.
Germania Fire Ins. Co. of New York, W. G. Harter & Son agents, 24 Arcade.
Hancock John Mutual Life Ins. Co., 32 Martin Bldg.
Manhattan Life Ins. Co., William H. Clarke gent agt., 42 Arcade Bldg.
Massachusetts Mutual, 8-10 Stewart Bldg.
Massachusetts Mutual Life Ins. Co., R. Seymour Hart agt., 26-27 Gardner Bldg.
Metropolitan, J. P. Mulhall supt, 33 Clarendon Bldg.
Michigan Mutual Life Ins. Co., 39 Arcade.
Mutual Benefit Life Ins. Co. of Newark, N. J., A. E. Wilcox agt, 247 Seymour av.
Mutual Life Ins. Co. of New York (The), B. J. Sweeney city mgr, 76-77 Utica City Nat. Bank Bldg.
Nat. Casualty Co., F. H. Courtney dist mgr, 33 Stewart Bldg.
New York Life Ins. Co., 11 Stewart Bldg.
North American Accident Ins. Co., 94-95 U. C. N. B. Bldg.
New York Safety Reserve Fund, Newman Tuttle agt, 172 Court.
North Western Mutual Life Ins. Co., John P. Gomph dist agt, 22 Clarendon Bldg.
Penn Mutual Life Ins. Co., Walter S. Butler gen agt, John M. Butler spec agt, 25 Gardner Bldg.
Provident Life & Trust Co., 32 Stewart Bldg.
Prudential Ins. Co. (The), Edw. T. Pape supt, 62-63 U. C. N. B. Bldg.
Standard Accident Co., W. S. Butler agt, 25-28 Gardner Bldg.
State Mutual Life Ass. Co., W. H. Shaw gen agent, 26-27 Clarendon Bldg.
Travelers' Ins. Co., 5-7 Stewart Bldg.
Underwriters' Association of New York, 65-66 U. C. N. B. Bldg.

INTELLIGENCE OFFICES

Camelo Nick (Italian), 639 Bleecker.
Central Registry Bureau, 180 Genesee.
Employers Association of Utica, 41 Martin Bldg.
Latham Lillian, 462 Columbia.
Mercantile and Domestic Bureau, 180 Genesee.
Rosa Hannah, 69 Charlotte.
Shaw Employment Agency, 16 Madison la.
Utica Employment Agcy, 180 Genesee.

INVESTMENT BANKERS

Funding Co. of America, 182 Genesee, home office 40 Exchange pl., N. Y. City.

INVESTMENT SECURITIES

Butts B. V., 21 Clarendon Bldg.
ECKERT A. JAMES, CORRESPONDENT OF JOSEPH WALKER & SONS, BANKERS, MEMBERS NEW YORK STOCK EXCHANGE, 78 UTICA CITY NAT. BK. BLDG. HOME PHONE 240, BELL PHONE 465. AT RESIDENCE, HOME PHONE BR. EX. 107, BELL PHONE 1943.
Sanborn George W., 99 U. C. N. B. Bldg.
Street Irving W., 8-10 Stewart Bldg.

IRON BEDS

Foster Bros. Mfg. Co., 139 Broad.
Lortz, Teuscher Co., 344 Catharine.

IRON FENCES

Steinbrecher George B., 801 Columbia.
Utica Ornamental Iron Works, 70 Hotel.

IRON WORKS

Ornamental.

Steinbrecher George B., 801 Columbia.
Utica Ornamental Iron Works, 70 Hotel.

JEWELERS AND WATCHMAKERS

Abelson & Liberman (wholesale), 10-11 Martin Bldg.
Broadbent C. H., 4 LaFayette.
Burtis & O'Connor Co., 62 Genesee.
Cadogan F. H., 420 Columbia.
Cohen & Edelstein (wholesale), 128 Genesee.
Darrigrand P. F. & Co., 50 Franklin Sq.
Dodge Albert, 223 Genesee.
Evans & Sons, 222-224 Columbia.
Ezard George, 43 LaFayette.
Fitzpatrick Edward D., 144 Genesee.
Frank Carl (mfr), 30 Genesee.
Gomph Jeremiah, 140 Genesee.
Greene John D. & Co., 46 Genesee.
Hannon John W., 122 Genesee.
Harris Benj. N., 411 Bleecker.
Leve Hyman, 84 Whitesboro.
Meade Geo. D., 53 South.
Murphy Thomas F., 2 Blandina.
O'Donnell & Boucher, 122 Genesee.

JEWELERY

That is Different

As well as a Full Line of Staples always carried in stock. Before purchasing look our lines over.

O'Donnell & Boucher

112 Genesee St. Utica, N. Y.

Payne G. Will, 88 Genesee.
Perlen Albert, 117 Bleecker.
Weiner Henry, 431 Bleecker.
Wilcox W. B., 30 Genesee.
Wineburgh Joseph & Sons, 32 Genesee.
Yaekle George, 454 Columbia.

JUNK DEALERS

Baxter T. W. Co., 58-60 N. Genesee.
Berkman, Katzman & Co., 24-26 Broadway.
Freeman Charles, 115 Whitesboro.
Goldbas Jacob (est.), 50 Broad.
Horwitz Harris, 138 Whitesboro.
Jacobson Harris, 8-10 Seneca.
Jacobson Philip H., 8 Seneca.
Leventhal Abraham, 16 Charles.
Mittelman Jacob, 18 Hoyt.
Nathan & Kowalsky, 98 Whitesboro.
Sherman Bros., 14 Washington.
Sumberg Charles, 8-10 Charles.

KNIT GOODS

General Knit Fabric Co., 8 Arcade.
Manufacturers Output, 109-113 Columbia.

KNIT TRIMMINGS

Kavanaugh Geo. W., 24 Broad.

KNITTING MACHINES

Firsching Joseph A., 30-32 John.
Fisher Knitting Machine Co., 19 Whitesboro.
Scott & Williams, 4 Arcade.
Steber Machine Co., Blandina, cor First.

KNITTING MILLS

Albion Knit Goods Co., Gray av.
Alliance Knitting Mill, W'boro, N. Y.
Anchor Knitting Mill, W'boro, N. Y.
Athletic Knitting Co., Franklin.
Augusta Knitting Co., 7 Niagara.
Avalon Knit Wear Co., 106-112 Broad.
Capron Knitting Co., 175 Whitesboro, also 19-25 Whitesboro.
Elboeuf Knit Goods, 60 Jay.
Fort Schuyler Knitting Co., 25 First.
Frisbie & Stansfield Knitting Co., office 11-16 U. C. N. B. Bldg.
Genesee Underwear Co., Washington, cor Liberty.
Imperial Textile Co., 12-14 Elizabeth.
Kendall Knitting Co., cor Third av. and Catharine.
La Tosca Knitting Co., 41-47 Park av.
Mohawk Valley Cap Factory, 25-39 Park av.
Olympian Knit Goods, 864 Genesee.
Oneita Knitting Mills, 159-173 Broad.
Richelieu Knitting Co., 123 Broad.
Ritesize Underwear Co., 6-10 Devereux.
Supreme Underwear Mills, 92-98 LaFayette.
Utica Hosiery Co., Franklin, cor Fulton.
Utica Knitting Co., Erie, foot Churchill av. and Schuyler, cor Columbia.
Walnott Knitting Co., 5-9 Blandina.

LADDERS

Jones John M., 254 Whitesboro.

LADIES' COSTUMES

Keating Thos. B., 194 Genesee.
Leo Michael J., 166-168 Genesee.
Reilly M. A. F. Mrs., 20 Hopper.

LADIES' FURNISHINGS AND FANCY GOODS

Askin & Marine Co., 147 Genesee.
Cutter Mrs. Amelia R., 189 Genesee.
Gaffney Winifred (corsets), 227 Genesee.
Goff Oliver J., 342 Columbia.
Hesse A. M. Mrs., 30 Albany.
Schuderer F. M., 302-306 Varick.
Tarbell Mrs. N. M., 228 Genesee.
White M. D., 234 Columbia.

LADIES' TAILORS

(See also Furriers.)

Baer Samuel, 15 Blandina.
Dana Howard, 10 Jewett pl.

Essel Sisters, 39 Fay.
Greender Adelaide Mrs., 9 Devereux Blk.
Klein Charles Mrs., 105 Erie.
Markis William Mrs., 125 Lansing.
Ogden Charles P., 225 Genesee.
Rosenweig Morris, 32 West.
Smith Ida, 31 Blandina.
Speiler E. M., 50 Blandina.
Spiriti & Ruscito, 209 Bleecker.
Teti Nicola, 240 Genesee.
Williams William E., 7 LaFayette.
Zeitlin E. B. & Sons., 229 Genesee.

LAMPS (Mazda.)

Ballda Electric Co., 229 Genesee.

LANDSCAPE GARDENERS

Comey Arthur C., 41 Martin Bldg.
French Charles G., New Hartford.

LAUNDRIES

Chase J. E. & C. H., 71 South.
Columbia Laundry, 425 Columbia.
Columbia Towel Supply Co., D. W. Moore mgr, 1 Margery.
Davies (The) Laundry, 228 Columbia.
Empire, 90 Washington.
Frazier John, 23 Union.
Gem Hand Laundry, 75 Liberty.
Gulick John A., 39 Miller.
Hynes Patrick, 123 Third av.
Ideal Laundry, 25 Devereux.
Leahy's Laundry, 57-59 John, 522 Columbia, 34½ West and 1014 Bleecker.
Mantle Katherine, Deerfield.
McPherson's Laundry (H. A. McPherson prop), 15-17 John.
Merritt Harry C., 505 Lincoln av.
Morgan Clinton J., Whitesboro.
Oneida Hand Laundry, 201 Conkling.
Palace Laundry, 146 South.
Schemp Bros., 383 Whitesboro.
Spaulding Chas. V., 106 Park av.
Star Family Laundry, 126 Erie.
Tracy's Hand Laundry, 859 Genesee.
Utica Steam and Hand Laundry, 160 Jefferson av. and 84 Charlotte.
White Globe Laundry, 196 South and 60 Blandina.
Wicks Frederick A., 53½ South.

LAUNDRY SUPPLIES FOR FAMILY USE

Foster Handy Clothes Washer, 44 Steuben.

LAWYERS

Adams Charles D., D Arcade.
Adams Frederick B., 88 Arcade.
Alliaume & McNamara, 26 Stewart Bldg.
Arthur Leon L., 75 Arcade.
Ballister Louis M., Court House.
Barrows Samuel J., 88 Genesee.
Batxer Edw. K., 84 U. C. N. B. Bldg.
Biddlecome W. D., Court House.
Bielby Isaac P., Court House.
Boyle John W., 28-30 Arcade.
Buck Harry C., 93 U. C. N. B. Bldg.
Buckley John T., 69 Arcade.
Calder F. M., 82-83 U. C. N. B. Bldg.
Casey James I., 88 U. C. N. B. Bldg.
Colegrove Dwight H., 51 Arcade.
Collins John D., 5 Devereux Bldg.
Cookinham & Cookinham, 25-26-27-28 Mann Bldg.
Coupe Arthur V., 166 Genesee.
Coupe Henry F. & James, 166 Genesee.
Coxe Hon. Alfred C., Post-Office Bldg.
Cross Theodore L., 73-74-75 U. C. N. B. Bldg.
Curtin & Lee, 72-77 Arcade.
Davies John C., 34 U. C. N. B. Bldg.
Davies, Johnson & Wilkinson, 34 U. C. N. B. Bldg.
Davis Chester W., 23 Arcade Bldg.
DeAngelis Pascal, 122 Genesee.
DeAngelis P. C. J., Court House.
Dana Doyle D., 10 Jewett pl.
De La Fleur Fred'k K., 23 Martin Bldg.
Dennis Chas. H., 20-22 Mann Bldg.
De Santis Anthony S., 54 Arcade.
Deecke J. G., 31 U. C. N. B. Bldg.
Dennison Geo. E., Room D, Arcade.
Doolittle J. T. A., 70 Genesee.
Doolittle Wm. S., Postoffice Bldg.
Douglas William A., City Hall.
Dowling Wm. F., 74 Arcade.
Dunmore & Ferris, 90 Seneca.
Dunn Charles A., 67 Arcade.
Dutcher Alfred J., Court House.
Fitzgerald P. H., 20 Martin Bldg.
Foster Raymond A., 31 Stewart Bldg.
Foley, Merrill & Foley, 54 Arcade.
Fuess Chas. J., 74 Arcade.
Fuller & Miller, 52-53-54 Martin Bldg.
Garlock Morgan B., 90 Seneca.
Gibson John G., 68 Genesee.
Goldstone Jacob A., 66-68 Arcade.
Goodier W. L. & J. H., 56-58 Arcade.
Grant & Wager, 93-95 Arcade.
Harvey & Stetson, 55-56 Martin Bldg.
Hastings Eugene B., 166 Genesee.
Hazard Frederick H., 65 Arcade.
Hockridge Erwin L., U. C. N. B. Bldg.
Hopkins Joseph N., 81 Arcade.
Hunt Loton S., 29-30 Mann Bldg.
Hurlburt Edward, 2 Rutger.
Irish Chas. G., 56-57 U. C. N. B. Bldg.
Johnson Russel S., 34 U. C. N. B. Bldg.
Jones C. Lansing, 122 Genesee.
Jones, Townsend & Rudd, 84-85-86 U. C. N. B. Bldg.
Jordan Edw. P., 85 Arcade.
Kernan George A., Devereux Blk.
Kernan & Kernan, Devereux Blk.
Kinney William J., 118 Genesee.
Lee E. D., 76-77 Arcade.
Lee William R., Court House.
Lewis E. & F. E., 18 Arcade.
Lewis, Watkins & Titus, 36-42 Mann Bldg.
Lynch & Willis, 44-47 U. C. N. B. Bldg.
Mackie & Hall, 115 Genesee.
Malsan A. S., 60 Arcade.
Martin & Jones, 19-22 Mann Bldg.
Mason Charles B., 30 Genesee.
Mathews Edward W., 230 Bleecker.
Matteson Wm. A., 52-53-54 Martin Bldg.
McGraw M. V. B., 3 Arcade.
Merwin James H., 23-24 Mann Bldg.
Merwin Hon. Milton H., 23-24 Mann Bldg.
Miller Seward A., 56-57 U. C. N. B. Bldg.
Miller & Fincke, 30 Genesee.
Morehouse George C., 84-86 Arcade.
O'Connor Edward Stephen, P. O. Bldg.
O'Connor James K., 36 U. C. N. B. Bldg.
Patten Harry S., 10 Arcade.
Perry Josiah, 90-92 Arcade.
Phillips Charles D., 12½ Mann Bldg.
Philo George E., 70 Arcade.
Pitcher & Baker, 36-38 Arcade.
Powers David E., 51-52 Mann Bldg.
Pritchard Geo. E., Court House.
Rayhill James W., 17 Arcade.
Reilly James P., 70 Genesee.
Rendell George E., 19-22 Mann Bldg.
Risley & Love, 92-93 U. C. N. B. Bldg.
Searle Charles H., 45-46 Martin Bldg.
Seavey William E., 17-18 Mann Bldg.
Senior Abram G., 36-42 Mann Bldg.
Sexton Michael H., Surrogate's Office.
Sholes & Norton, 63 Arcade.

Sitterly Peter W., 45-46 Martin Bldg.
Smith C. Vernet, Room D, Arcade Bldg.
Southworth Lotus N., 66-67 Martin Bldg.
Speaker George M., 32 Arcade.
Steber Benjamin, 47 Arcade.
Steele Allen D., 14 Springate.
Talcott Charles A., 45-46 Mann Bldg.
Taylor Howard W., Devereux Blk.
Van Auken Myron W., 70 Genesee.
Watts James W., 66 Genesee.
Weaver George M., 19 Weaver Bldg.
Weller Willis H., 30-31 Mann Bldg.
White H. Lawrence, Second Nat. B. Bldg.
White W. Pierrepont, Citz. Trust Co., Bldg 92 Seneca.
Wilder Thos. L., 92-93 U. C. N. B. Bldg.
Wilkinson Albert T., 34 U. C. N. B. Bldg.
Williams William J. B., 32 Arcade.

LEATHER AND FINDINGS

Becker Philip, 131-133 Genesee.
Curran's Edward Sons, 33 Gene ee.

LIME AND MOTAR YARDS

American Hard Wall Plaster Co., 119-121 Broad.
Corrigan Joseph N., 201-203 Steuben.
Empire Wall Plaster Co., 269 Kossuth.

LITHOGRAPHERS

Childs L. C. & Son, 33-35 Charlotte.
Esser-Wright Co. (The), 48-49 U. C. N. B. Bldg.

LIVERY, SALE AND BOARDING STABLES

Barney's Livery, 12 Elizabeth.
Brockway B., 25-27 Washington.
Foley John, 40 Jay.
Gaffney Jas. P., 116 West av.
Hand Albert T., 108 Oneida.
Johnson Frank T., 13 John.
Kaufman George, 46 Elizabeth.
Kowalsky & Sons, 27-29 Washington.
Lee Ambrose, 102 State.
Mansion Stables, George A. Kirkland prop, 50 LaFayette.
McClellan John, 31 First.
McClusky & Becker, 39 Broadway.
McKeag Andrew, 3½ Oneida.
Obernesser Joseph, 367 South.
Olbiston Stables, rear Olbiston Flats.
Reilly Matthew T., 13-15 Devereux.
Smith Delbert E., Fulton, cor Culver.
Smith Otis L., 34-36 Elizabeth and 19 Devereux.
Swancott B. L. & F. E., 74-80 Wash'ton.
Walish Thomas (cabs), 12½ Genesee.
Westcott Express Co., 311 Catharine.
White John A., 135 South.
Wilsey William C., 7 Division.
Winslow & Gallagher, 26 Jay.

LOAN BROKERS

Algase L. M., 12 Arcade.
Amtman Abram, 237 Bleecker.
Baechle-Clerk Co., 6-8 Blandina.
Budding Herbert B., 49 Mann Bldg.
Clark B. A. & Son, 190 Genesee.
Dowd John, 57 Arcade.
Evans R. J. Co., 166 Genesee.
Hannas Lafayette H., 249 Bleecker.
Hibbard Chas. S., 69 Genesee.
Hibbard Willis E., 69 Genesee.
Hirt Frederick W. (bond and mortgage), 19 Summit pl.
Hopple Frank J., 631 Bleecker.
Horn H. V. D. & Son, 27 Arcade.
Ireland Frank H., 115 Genesee.
Knapp Frank W., 3 Arcade.
Mailman S. A., 301-303 Bleecker.
Mallison Joseph I., 553 Bleecker.
National Loan and Discount Co., 35 U. C. N. B. Bldg.
Nelson Jos., 419½ Bleecker.
Pitcher George J., 16 Arcade.
Rizika Nathan, 125 Whitesboro.
Sperry & Son, Whitesboro, N. Y.
Tolman Daniel H., 65 Martin Bldg.
Van Baasten L., 31 Stewart Bldg.
Werthman Francis A., 149 Third av.

LOCK AND TOOL MAKERS

Barry David, 188 South.
Crain Chas. N., Whitesboro, N. Y.
Eilers Bros., 160 LaFayette.
Louis John, 22 Liberty.
Weir David E., 58 John.

LUMBER

Ashley L. L., 31 Martin Bldg.
Denton & Waterbury, Clinton near Canal, Whitesboro.
Downer Chas. C. & Co., 280 W'boro.
Gibson G. P. & Son, 720 Genesee.
Kellogg C. C. & Sons Co., 68 Seneca.
Nellis, Amos & Swith (Inc.), 111 Tilden av.
Quigley Furniture Co. (The), Whitesboro, N. Y.
Schiffer Lumber Co., 169 Mohawk.
Thomas' Philip Sons, 153 Kemble.

MACARONI MANUFACTURERS

Aiello Domenico, 535 Bleecker.
Italian Macaroni Co., 55 Jay.

MACHINISTS

Bradley Abraham, 62 John.
Cronk E. D. & A. F., 68 Hotel.
Curry Charles E., 86 Genesee.
Firsching Joseph A., 30-32 John.
Hayden Thomas J., 6 Union.
Henry F. M. & Co., 27 Albany.
Munson Bros. Co., Broadway and Erie Canal.
Neyenhouse Gerardus, 26 Square.
Parker Charles, 2 Fay.
Roberts & Norton, cor Franklin and Fulton.
Schrier Machine Shop, 30 First.
Steber Machine Co., Blandina and First.
Utica Novelty and Mill Specialty Co., 47½ John.
Utica Steam Engine and Boiler Works, 256-280 Whitesboro.

MACHINISTS' TOOLS

Dent Mathew F. Co., 7 Blandina.
Utica Drop Forge and Tool Co., Half Way Bridge to Whitesboro.
Wright-Dana Hardware Co., 92 Genesee.

MANICURING

Black Myra A. Roberts, 11-12 Carlile Bldg.
LaRouche Frances M., 26 Winston Bldg.
O'Hara Anna Mrs., 3 Winston Bldg.
Ruth Jessie E., 89 Rutger.
Sexton M. L. Mrs., 162 Blandina.
Stoddard Jennie L., 5 Blandina.
Trimbey Clara A., 196 Genesee.
Wehner Geo. H., 192 Genesee.

MANTELS, TILES, GRATES, ETC.

Griffiths & Pierce, 72 Charlotte.
Hughes John F. Construction Co., (The), 33-35 Charlotte.
Wicks, Hughes & Co., 224 Genesee.

MAPLE PRODUCTS

Maple Product Co., 62 Walnut.
Post E. E. & Co., 254 Whitesboro.

MARBLE AND GRANITE WORKS

Brady C. D., Whitesboro.
Dodge Rufus W., 65 Prospect.
Farle Luke, 19 Knox.
Jenny & Nelbach, 833 Columbia.
Jones Asa M., 78 Broadway.
Jones, David J., 154 Miller.

Lynch G. Harrison, 52 Mann Bldg.
Roberts John, 30 Washington.
Salladin Henry L., 297 Oneida.
Troy Salvatore, Oneida St., opp entrance to Cemetery.

MASSAGE TREATMENT

Black Myra A. Roberts, 11-12 Carlile Bldg.
Cary & Allen, 34 Winston Bldg.
LaRouche Frances M., 26 Winston Bldg.
O'Hara Anna Mrs., 3 Winston Bldg.
Taunton Julia Mrs. (ladies), 225 Genesee.
Trimbey Clara A., 196 Genesee.
Weihamer G. J., 11 Blandina.

MASONS

(See Contractors and Builders).

MASON'S SUPPLIES

American Hard Wall Plaster Co., 117-119 Broad, office 119 Columbia.
Conley F. E. Stone Co., Park av cor Jay.
Empire Wall Plaster Co., 269 Kossuth av.
Munson Bros. Co., 29 Broadway cor Erie Canal.

MATTRESSES

Foster-Allison Co., 136 Broad.
Gray W. C., 174 Mohawk.
Heller G. Fred, 59 Court.
Howarth Supply Co. (The), 266 Dudley av.
Remmer Jos. H., Varick cor Sunset av.
Utica Bedding Factory, 336 Catharine.

MEAT MARKETS

Amrhein Charles J., 26 Liberty.
Ammann Jacob F., 74 Steuben.
Bach Frederick, 60 Arthur.
Bach George A., 206 Sunset av.
Bach Peter F., 152 Court.
Bach Peter J., 42 Hickory.
Bach Wendelin J., 157 Court.
Ballou Theo. W., 273 Oneida.
Beaupre Chas., Whitesboro, N. Y.
Becker Daniel P. Market, 713 Bleecker.
Becker John A., 135 South.
Becker Otto, 503 West av.
Bellossa William J., 148 Schuyler.
Boyd William G., 52 South.
Brunner Charles F., 33 Gold.
Burrows Walter, Whitesboro, N. Y.
Cahalan John J., 401 Jay.
Cohen Hyman, 73 Whitesboro.
Cominsky Louis, 79 Whitesboro.
Conrad Wm. L., 444 Columbia.
Cristalli Frank, 669 Catharine.
Dangelo Luigi, 57 Third av.
Del Vecchio Leonardo, 51 Kossuth av.
Dichera Nicola, 53 Park av.
Donnelly John F., 993 Tilden av.
Durr Christian A., 111 Eagle.
Durr Joseph A., 912 Columbia.
Ellis & Fiscus Co., 6 W'boro and 72 South.
Entwistle Ralph, 1019 Bleecker.
Ferderer Alfred, N. Genesee.
Goodell Archie, 1050 Mary.
Harrer & Pratt, 349 Columbia.
Hoffmann Henry, 235 South.
Huther E. & Co., 501 Sunset av.
Huther Valentine, Elm cor Grove pl.
Johnson Bert J., 38 Albany.
Jones Evan A., Yorkville.
Jones John E., 71 Miller.
Kay Jacob, 110 Whitesboro.
Kosinsky & Welik, 180 Whitesboro.
Kowalsky Bros., 87½ Whitesboro.
Law John, New Hartford.
Leiss Christian, 145 Seymour av.
Lewandowski Frank, 21 Washington.
Lewandowski John, 216 Lincoln av.
Lucia Antonio, 669 Catharine.
Mathewson A. E., 154 Steuben.
Metzger George M., 254 Court.
Mohican Co. (The), 322-324 Columbia.
Molea Bruno, 22 Mohawk.
Morath Fred, 150 LaFayette.
Movsh Phillip, 33 Washington.
Munday Henry, N. Y. Mills.
Nicotera Philip, 803 Bleecker.
Norton T. E., 71 John.
Oneida Square Market, 22 Oneida Sq.
Oster Charles L., 368 Whitesboro.
Palambo Pasquale, 917 Bleecker.
Quillman Mathew, Arthur and Neilson.
Robbins Frank E. & Co., 76 Second.
Robbins & Rose, 34 Kemble.
Rohm Ernest P., 21 Cooper.
Romano Frank, 73 Jefferson av.
Rudolph Oscar & Son, Oriskany.
Rutger (The), 240 Rutger.
Sauer G. Adam, 66 Plant.
Sauer Joseph J., 201 Sunset av.
Scala Antonio, 85 Third av.
Shutts Charles L., 76 Mohawk.
Smith Harris, 65 Whitesboro.
Spath Bros., 70 Canal.
Streeter's Market, 418 Columbia.
Talarico Samuel, 673 Bleecker.
Tomaino Frank, 11 Mohawk.
Toussaint Antone, 538 Whitesboro.
Toussaint Bros., N. Y. Mills.
Toussaint Joseph A., Whitesboro, N. Y.
Turner Mrs. J. A., 975 Bleecker.
Utica Cash Market, 86 Charlotte.
Vendorino Francesco, 606 Bleecker.
Verilli Sebastino, 431 Bleecker.
Wagoner Wm. J., 45 South.
Weir Clarence A., 1123 Bleecker.
Welik & Koscinski, 7 Cedar and 216 Lincoln av.
Whiffen's Isaac Sons Co., 327-331 Bleecker and 46 Jay.
Yaeger & Griffiths, 38 LaFayette and 322 Varick.
Young Frank J., 83 South.
Zienlek Wozcek, 200 Whitesboro.
Zitzner & Co., 240 Rutger.
Zumbrum Bros., 46 Elm.

MEATS—WHOLESALE

Armour & Co., 57-59 Main.
Durr C. A. Packing Co., foot of Schuyler.
Hammond Beef Co. (The), 49-51 Main.
Irion John, 500 Kossuth av.
Lee's Adrian Sons, 59-61 Main.
Mohawk Valley Packing Co., 39-49 N. Genesee.
Morris & Co., 7-9 First.
Ohl J. August, 484 Kossuth av.
Schwarzchild & Sulzberger, 29 Water.
Spath Bros., 70 Canal.
Whiffen's Isaac Sons Co., 327-331 Bleecker.

MECHANICAL ENGINEERS

Kirley William W., 147 Third av.
Gomph Clarence J., 53 Mann Bldg.

MEN'S FURNISHING GOODS

Allen Schmidt & Co., 217 Genesee.
Carlisle $2.00 Hat Store, 138 Genesee.
Ehlinger Andrew M., 324 Varick.
Ehlinger Charles J., 442 Columbia.
Ehrsam Fred A., 180 Genesee.
Esmay & Daggett, 69 Genesee.
Fitzer Jacob, 59 Whitesboro.
Germann Gerhard S., 401-403 Varick.
Germann Oscar F., 89-91 South.
Goldstone Bros., 243-245 Bleecker.
Harter Jay W. & Co., 9 LaFayette.
Kienzle William J., 312 Varick.
La Plant James F., 42½ South.
Lynch & Kelly, 106 Genesee.

Maher Brothers, cor LaFayette and Seneca sts.
Mullen Walter M., 1121 Bleecker.
Pixley H. D. & Son Co., 9-11 John.
Schuderer F. M., 302-306 Varick.
Sapiro Barney, 557 Bleecker.
Sherman & Lacher, 52 Genesee.
Snyder Bros., 233-235 Bleecker.
Stocco Joseph, 674 Bleecker.
Sweeney & Apel, 184 Genesee.
Wald & Sinnott, 159 Genesee and 107 Bleecker.
Walter Clothing Co., 400 Varick.
Wicks & Greenman, 56-57 Franklin sq.
Wolf Bros., 76 Genesee.

MERCANTILE AGENCIES

Bradstreet's Mercantile Agency, Fred A. Clark supt., 42-43 U. C. N. B. Bldg.
Commercial Reporting Co., 91 Arcade.
Daily Reporting Co., 81 Arcade.
Dun R. G. & Co., 53-54 U. C. N. B. Bldg.
George Mercantile Agency, 81 Arcade Bldg.

MERCHANT TAILORS

American Tailoring Co. (The), 94 Genesee.
Bailey Joseph, 56 Frances.
Barron William E., 96 Charlotte.
Bechtel & Markis, 1015-1017 Bleecker.
Beetz Frank, 422 Whitesboro.
Boehlert Joseph, 69 Mohawk.
Brenner Fred, 425 Sunset av.
Buckley Michael, 883 Bleecker.
Budd F. F., 90 Genesee.
Centolello Francesco, 33 Second.
Centolello Joe, 641 Bleecker.
Columbia Pants Co., 29 Whitesboro.
Cooper H. H. & Co., John cor Catharine.
Davies David M., 131 Genesee.
Davies John S., 13 Bagg's sq.
Ehrsam George, 136 Genesee.
Essel Desire J., 128 Genesee.
Essex Clothing Co., 31 Catharine.
Fox E. T., 73 Genesee.
Fromholz Frederick, 164 South.
Goldstein Hyman, 506 Columbia.
Gough O. T. 52 Franklin sq.
Guckemus R. J., 414 Varick.
Gunther M. R., 74 Charlotte.
Helmes Herman L., 146 Court.
Hoffman Harry, 80 Charlotte.
Hoffman Jacob, 217 Park av.
Honick Nathan, 73 Washington.
Iffert & Zoeckler, 42 South.
Jacobson J. M., 31½ Elizabeth.
Jacobson Jacob, 8 Whitesboro.
Jones E. H.; 29 Arcade.
Jones Henry R., 30 Genesee.
Joynt D. Edwin, 69 Genesee.
Kayser Louis & Sons, 40 Genesee.
Kelley Patrick E., 54 Seymour av.
Kowalski Stanislaus, 8 Washington.
Kulow Herman A., 30 Genesee.
Lochner C. A., 48 Genesee.
Luck Henry A., 102 Bleecker.
Maher Bros., cor LaFayette and Seneca.
MAHER THOMAS J.
MERCHANT TAILORING 166 GENESEE (ROOM 1, ONE FLIGHT UP).
Marmelstein Isidor, 62 Genesee.
McLean John, 196 Genesee.
McQueen Paul A., 309 Columbia.
Meyers Charles H., 11 Devereux Blk.
Newcomb O. Scott, 207 Genesee.
Midura Mike, 211 Lincoln av.
Oneida Tailoring Co., 267 Oneida.
Perretta S. & F., 849½ Bleecker.
Purvis John A., 420 West av.
Regensburger William, 13 Lock.
Rizika Abraham, 7 Devereux Blk.
Sacchetti Tony, 62 Genesee.
Sanders John J., 12 Gold.
Sanger Charles F., 8 Gray av.
Schaefer Karl, LaFayette cor Seneca.
Scherline Jacob, 341 Genesee.
Scotch Woolen Co., 209 Bleecker.
Scott T. E. & Son, 25-26 Utica City Nat. Bank Bldg.
Shiman Moses, 217 Bleecker.
Singer S. J. & Sons, 137 Genesee.
Utica Clothing Co., 1-2 Arcade.
U. T. K. Pants Co., 94 Genesee.
U. T. K. Tailoring Co. (The), 94 Genesee.
Walter Clothing Co., 400 Varick.
Wanamaker & Brown, 29 Arcade.
Wicks Harvey H. & Co., 62 Genesee.
Weider Adam, 73 South.
Williams Robert W., 69 Genesee.
Williams William E., 7 LaFayette.
Witherbee W. A., 12-14 Martin Bldg.
Yosi Frederick, 122½ Eagle.
Yost Henry C., 711 Columbia.

METAL CORNICES

COMMONWEALTH ROOFING CO., G. A. KENNEDY DISTRICT MANAGER, 215 BLEECKER.
Kennedy Roofing & Paving Co., 16 Stewart Bldg.
Metal Roofing & Cornice Co., 71 Main.

METAL ROOFING ?

Batchelor Julian Co., 12 Pearl.
Carney Bros. Co., 850 Columbia.
COMMONWEALTH ROOFING CO., G. A. KENNEDY DISTRICT MANAGER, 215 BLEECKER.
Green William E., cor Lincoln av and Hickory.
Metal Roofing & Cornice Co., 71 Main.

METAL SKYLIGHTS

COMMONWEALTH ROOFING CO., G. A. KENNEDY DISTRICT MANAGER, 215 BLEECKER.
Metal Roofing & Cornice Co., 71 Main.

MICROSCOPES

Emdin John, 23-24 Gardner Bldg.
Kenney M. E. & A. M., 232 Genesee.

MILK DAIRIES

Berkowitz Harris; 76 Whitesboro.
Bohrer Jacob, 172 Court.
Calaccio Emilo, 18 Buffalo.
Copeland Morris C., Yorkville.
Corn Hill Creamery, 141 South.
Hauf George, 245 South.
Horsley William, 198 Albany.
Kane Theron H., 62 South.
Kiniry Martin J., 20 Kirkland.
Kirkland Creamery Co., Kirkland, N. Y.
Knauer A. & Sons, 351 Columbia.
Lockwood & Pender, 217 Park av.
McBride John C., 3 Leeds.
Model Dairy, 172 Lansing.
Oneida County Creameries Co., main office 9 Liberty, branch stores 73 Charlotte, 434 Columbia, 7 Oneida, 1016 Bleecker and 85 South.
Oriskany Creamery, Oriskany.
Parry William, 101 Court.
Pratt Alfred M. Jr., 151 Third.
Risley Walter C., New York Mills.
Schilz John, Deerfield.
Shafer Bros., 44 Grant.
Smith Isaac, 107 Whitesboro.
Starman Samuel, 117 Whitesboro.
Utica Sanitary Milk Co., Frances cor. Tracy
Wineburg Louis, 61 Whitesboro.

MILL MACHINERY

Munson Bros. Co., Broadway cor Erie Canal

MILL SUPPLIES
Bowman Geo. A., 42 LaFayette.
Campbell & Jefferson Co., 15-16 Stewart Bldg.
Millar Charles & Son Co., 127-129 Genesee.
Pringle A. W., 22 Arcade.
Smyth-Despard Co., 20 Broad.
Utica Novelty and Mill Specialty Co., 52-53-54 Martin Bldg.

MILLINERS AND MILLINERY GOODS
Barrows Mrs. I. G., 326-328 Columbia.
Bier Mary L., 902 Bleecker.
Brand Mrs. T. A., 33 Summit pl.
Canfield R. H., 172 Genesee.
Coates Mrs. G. J., 30 Cottage pl.
Dauchy Mattie E., 142 Seymour av.
Drew M. M., 110 Bleecker.
Fitzer Jacob, 59 Whitesboro.
Fox Elizabeth A., 201 Columbia.
Giles A. M., 238 Genesee.
Griffiths Clara M., 2 Henry.
Goldman Samuel, 348 Whitesboro.
Haley Elizabeth, 33 William.
Hirt & Evans, 452 Columbia.
Hunter A. S. & T., 54-59 Franklin Sq.
Jamieson & Neely, 1013 Bleecker.
Keller Idell M., 172 Court.
Kilborn & Nelson, 925 Bleecker.
Klock H. H., 80 Genesee.
Kuehnling & Enright, 190 Genesee.
Lomber Eva L., 28 Albany.
Lowery & Winchell, 111 Columbia.
Mansbach Millinery, 113 Genesee.
Moore A. H. & Co., 350 Varick.
Nitzchke Hanna L., 428 Columbia.
Roberts John A. & Co., 167-169-171 Genesee.
Schmidtz Elizabeth M., 516 Columbia.
Schuderer F. M., 302-306 Varick.
Sessions' F. W. Millinery Co., 187 Genesee.
Steber Millinery Co., 17 Blandina.

Tifft S. & J., Whitesboro, Yorkville.
White Mary D., 234 Columbia.

MILLINERY, WHOLESALE
Canfield R. H., 172 Genesee.
Sessions F. W. Millinery Co., 187 Genesee.
Williams J. H. Millinery Co., 9 Blandina.

MILLING AND MINING
Boston-Bisbee Mining Co., 91 U. C. N. B. Bldg.
Empire State Mining Co., 16 Mann Bldg.

MILLWRIGHTS
Dewhurst Johnson C., N. Genesee.
Roberts & Norton, Franklin cor Fulton.
Utica Steam Engine & Boiler Works, 256-280 Whitesboro.

MINERAL WATER
Boonville Mineral Springs Co., 56 John.
Saratoga Vichy Spring Co., 20 Pearl.
Split Rock Lithia, Franklin Springs, N. Y.

MONUMENTAL WORKS
(See Marble and Granite.)

MORTAR WORKS
Corrigan Joseph N., 201 Steuben.
Empire Wall Plaster Co., 269 Kossuth av.

MOTOR BOAT ACCESSORIES MANUFACTURES
Brunner Mfg. Co., 14 Jefferson av.

MOTOR CYCLES
Bowen Bros., 54 South.
Ferris Arthur F., 89½ Washington.

MOTORS, ELECTRIC
Ballda Elec. Co., 229 Genesee.

MUFFLERS
Powell Muffler & Timer Co., 327 Bleecker.

MUSIC AND MUSICAL INSTRUMENTS
Buckingham & Moak, 119-121 Genesee.
Kempf Bros., 86 Genesee.
Kidder A. A. (Inc.), 228 Bleecker.
Peate Wm. H., 122 Columbia.
Pugh Nettie M., 228 Bleecker.
Reynolds E. E. & Co., 49 Franklin Sq.

NATURAL SYSTEM OF TREATMENT
Viavi Educational Curative, 42 Martin Bldg.

NEWS DEPOTS
Barnes Harry E., 213 Genesee.
Bebb John W., 221 Genesee.
Bebb John W. & Co., 27 Genesee.
Busy Corner Cigar Store, 161 Genesee.
Donovan A. T. & Co., 257 Bleecker.
Grant John L., 145 Genesee.
Stuber B. F., 60 Albany.
Taylor Edwin M., 50 South.
Union News Co., N. Y. C. Depot.
Up Town Cigar Store, Columbia cor Seneca.
Wickens & Griffiths, 620 Columbia.
Wolfe Sam J., 29 Genesee and 206 Bleecker.
Yates T. L. Mrs., 95 Miller.

NEWSPAPERS
(See Miscellaneous.)

NICKEL PLATERS
Blasier M. E. & Co., 331 Columbia.
Standard Brass Mfg. Co., 31 Catharine.
Utica Brass Works, 50 Liberty.

NIPPERS AND PLIERS
Utica Drop Forge & Tool Co., Halfway Bridge to Whitesboro.

NOTIONS
(Retail.)
Fraser Robert, 173-181 Genesee.
Hunter A. S. & T., 54-59 Franklin Sq.
Joseph Jacob, 230 Columbia.
Roberts John A. & Co., 167-169-171 Genesee.
Rosen Bros., 56 Whitesboro.
Schuderer F. M., 302-306 Varick.
Wells J. B. & Son Co., 77-83 Genesee.
Woolworth F. W. & Co., 149-153 Genesee and 111-113 Bleecker.
(Wholesale.)
Hieber John C. & Co. (Inc.), 11-15 Main.
Rathbun & Co., 16-20 Genesee.

NOVELTIES
Metal
Novelty Supply Co., 52 Liberty.
Spitzli Manufacturing Co., 6-14 Devereux.

NURSERYMEN
Crandall J. L., Whitesboro, N. Y.
Davis Nursery & Seed Co., 90 Arcade.
Rosemary Nurseries, Whitesboro, N. Y.

NURSES
Adams Mary Mrs., 24 Elm.
Arthur Fannie E., 106 Blandina.
Ayer Mabel, 16 South.
Baker Julia, 15 Henry.
Ball Ophelia, 85 Court.
Barr Jennie, 91 Eagle.
Barr Mary, 91 Eagle.
Beach Ida S., 16 South.
Belmont Anna W., 11 City.
Bennett Mabel, 15 Cooper.
Berry Mark E., 81 Cooper.
Branagh Mary, 7 Shaw.

Brayton Edith H., 4 Newell.
Breish Anna, 11 Bristol.
Broadhead Eleanor, 27½ William.
Brockway Margaret C., 301 Dudley av.
Bronson Mary R., 130 South.
Brown Caroline B., 806 E. Main, Little Falls
Brown Sarah N., 47 Plant.
Buehler Catharine Mrs., 515 West av.
Burke Lovina, 27 West.
Burton Martha M., 3 Johnson Park.
Cantwell Ruth C., 4 Newell.
Cary C. A., 27 Union.
Church Harriet D., 64½ Miller.
Claghorn Eliza, 23 Walnut.
Clark Lena B., 179 Elizabeth.
Clark Margaret, 15 Eagle.
Clayton Nellie, 10 Newell.
Cobb Harriet B., Whitesboro, N. Y.
Coughlin Mary E., 123 West av.
Coughlin Margaret, 123 West av.
Crippen Olivia, 1 Hobart.
Cronin Julia, 15 Eagle.
Cullton Mary, 15 Eagle.
Curran Mary, 15 Eagle.
Cuthbert Evelyn, 246 Genesee.
Davies Charlotte M., 195 Park av.
Davitt Rose V., 15 Eagle.
Dean Elizabeth, 35 Kemble.
Dean Marion Mrs., 191 Park av.
Dorsey Katherine F., 29 Taylor av.
Dowd Alexis T., 745 Mary.
Dunkel Caroline, 88 John.
Edwards E. M., Whitesboro, N. Y.
Eiseman Jeanie, 137 John.
Evans Gwendolyn, 15 Eagle.
Evans Jennie, 15 Eagle.
Fay Anna E., 15 Hopper.
Fenn Clara R., 190 Oneida.
Field Mrs. Fannie L., 63 Plant.
Finnegan Margaret T., 15 Hopper.
Fisher Alice L., 16 South.
Francis Laura A., 72 Steuben.
Freeburg E. L. Mrs., 15 Eagle.
Garrigan Mary R., 65 Seymour av.
Gartland Sarah, 141 Dudley av.
Gibbs Eva L., 162 Park av.
Gibbs Mrs. Katherine, 25 Henry.
Gibbs Martha, 10 Mulberry.
Gilroy James T., 2 York.
Goodwin Rosemary, 18 Johnson Park.
Glass Mary F., 104 Dudley av.
Griffin Fannie, 29 Broad.
Gwynn Sarah, 15 Eagle.
Haas Josephine Mrs., 72 Miller.
Hiday Ellen, 155 Elm.
Hall Mary Mrs., 23 Walnut.
Hand Anna A. Mrs., 366 Brinckerhoff av.
Hardy J. Ethelwyn, 5 Grant.
Hatfield Bessie, 41 Grant.
Havens George, 45 Cooper.
Hedler Catherine B., 210 West av.
Hendry Susan A., 16 Cleveland av.
Henneberger Edwina, 356 Blandina.
Hess George, 27 Newell.
Hill Lucille, 96 Albany.
Hill Mary U., 19 Seymour av.
Hill Ora H., 96 Albany.
Hitzelberger Estella C., 38½ Miller.
Hoffmeister Mary L., 19 Seymour av.
Holt Isaac T., 31 Hart.
Holt Mary E., 27 West.
Hook Ruth, 4 Newell.
Hopkins Mary, 416 Mary.
Horigan Kathryn M., 57 Kemble.
Horigan Mary C., 57 Kemble.
Howard Julia A., 221 Genesee.
Howarth Harriet H., 4 Newell.
Howell Mary, 58 Spring.
Humphrey Mae A., 25 Miller St.
James Harriet Mrs., 474 Blandina.
Jenkins Stella E., 15 Eagle.
Johnston Margaret, 29 Waverly.
Jones Elizabeth W., 262 Oneida.
Jones Marian L., 78 Stark.
Joselyn Lillian, 138 Seymour av.
Keiser Florence M., 16 South.
Kempf Clara E., 123 Rutger.
Kennedy Mary, 21 Newell.
Ladd Olney B., 178 Steuben.
LaDue Francis M., 67 Steuben.
Lafferty Sarah F., 521 West av.
Landon Georgia J., 132 Oneida.
Lane Luella, 30 Kemble.
Lewis Dorothy Mrs., 58 LaFayette.
Lincoln Mary, 21 Waverly pl.
Lindsley Luella, 254 Grove pl.
Louis Barbara M., 1 Leah.
Lombard Elizabeth M., 4 Newell.
MacAllister Menotah, 21 Waverly pl.
Mahoney Elizabeth, 159 Blandina.
Mathews Florence, 91 Kemble.
Mathews Georgie V., 132 Oneida.
Madden Anna J., 10 West.
McCaffery Cora Mrs., 8 Cooper.
McCarthy Mary, 84 Oswego.
McCoy Elizabeth, 80 Lansing.
McCredy Jessie M., 4 Newell.
McDermott Florence, 262 Oneida.
McDonald Nora B., 29 Taylor av.
McGregor Annie G., 654 Mary.
McKeough Jennie, 259 Oneida.
McLean Eva, 4 Newell.
McNamara John P., Paris rd, N. H.
Miller Fannie A., 89 Frances.
Molling Ernestine, 13 Tracy.
Moore Julia Mrs., 18 Steuben.
Moore Katharine A., 2 Thomas.
Morris Lucy E., 58 Hotel.
Morrison M. Louise, 16 South.
Nellis Blanche, 44 Scott.
Newell Gertrude, 1137 Sunset av.
Nickerson Geo. Edgar, 269 Seymour av.
O'Connor Anna, 15 Eagle.
Parmenter E. M. Mrs., 15 Eagle.
Payne Mary A., 639 Mary.
Perrie Mrs. Mary, 23 Kemble.
Petersen Ann, 42 Chestnut.
Pritchard Eva, 13 Albany.
Pugh Ada E., 51 Oswego.
Pughe Elizabeth Mrs., 93 Seymour av.
Purdie Nellie, 30 Kemble.
Rayhill Ellen L., 62 Lansing.
Reese Helen G., 274 Seymour av.
Reese Mrs. T. G., 240 Rutger.
Rendall Annie M., 903 Sunset av.
Reynolds Jennie L., 34 Eagle.
Rice Mary H., 191 Lansing.
Riker Irene F., 175 Miller.
Roberts Robert I., 155 Miller.
Rowell Genevieve, 106 Grove pl.
Sator Anna M., 28 Olbiston.
Sator Theresa M., 28 Olbiston.
Schueler Laura Mrs., 117 Neilson.
Seiter Margaret A., 87 Court.
Shahan Mary, 15 Eagle.
Shehan Harriet, 7 Jason.
Smith Abbie, 54 Kemble.
Snyder Susanna, 141 Albany.
Sprague Harry D. Mrs., 41 Dudley av.
Stoner Mabel H., 274 South.
Stout Pearl, 21 Waverly pl.
Sullivan Anna B. Mrs., 255 Lansing.
Swertfager Etta, 307 Brinckerhoff av.
Switzer Harriet, 10 West.
Thompson Anna G., Dudley av cor Square.
Tibbitts Bessie B., 21 Waverly pl.

Tucker Eva, 15 Eagle.
Vedder Ada M., 47 Main.
Washburn Laura H., 518 State.
Watkins Edith, 15 Eagle.
Waters Grace, 15 Eagle.
Wight Mary P., 264 Genesee.
Williams Stella, 69 Lansing.
Wood Bessie, 4 Newell.
Wood Flora J., 192 Steuben.
Woodhull Sadie V. Mrs., 311 Neilson.
Woodskow Emma L., 15 Johnson Park.
Worden Delia, 38 LaFayette.

OFFICE FURNITURE

Mathews & Co., 230 Bleecker.
Quigley Furniture Co. (desks and typewriter cabinets), Whitesboro, N. Y.

OFFICE SUPPLIES

Gurney A. H., 15 Arcade.
Mathews & Co., 230 Bleecker.
Monarch Typewriter Co., 1 Mann Bldg.
Steates A. W. & Co., 203 Bleecker.

OILS

Dodge Jesse E., 224 Bleecker.
Messenger F. H. Co., 55 N. Genesee.
Ruehle Henry, 120 Schuyler.
Standard Oil Co. of New York, 87 Main.
Tiona Oil Co., cor Thorn and Wheeler.

OLIVE OILS

Sanesi & Co., 672 Bleecker.
Tolibia Enrique, 29 Devereux.

OPTICIANS AND OPTICAL INSTRUMENTS

BONNEY H. WALTER
JUST TO REMIND YOU THAT THIS IS THE PLACE WHERE YOU GET HIGH GRADE WORK AT LOW PRICES, NOT CHEAP WORK AT ANY PRICE. COME IN AND SEE FOR YOURSELF. H. W. BONNEY, OPTOMETRIST, 186 GENESEE ST. (COR. COLUMBIA), UTICA, N. Y.
Burrill Nelson A., 228 Columbia.
Burtis & O'Connor Co., 62 Genesee.
Clark B. Thomas, 2 Clarendon Bldg.
Davis John, 344 Columbia.
Emdin John, 23 Gardner Bldg.
Evans & Sons, 222-224 Columbia.
Goldman Levi, 36 Seneca.
Kenney M. E. & A. M., 232 Genesee.
Merriman S. G., 236 Genesee.
O'Donnell & Boucher, 122 Genesee.
Payne G. Will, 88 Genesee.
Perlen Richard, 117 Bleecker.
Silverman Harris, 45 Elizabeth.
Slater William E., 60 South.
Smith Earl S., 37 Stewart Bldg.
Tole John E., 49½ LaFayette.

Wholesale

Kenney M. E. & A. M., 232 Genesee.
Perlen Richard, 117 Bleecker.

OPTOMETRISTS

BONNEY H. WALTER
JUST TO REMIND YOU THAT THIS IS THE PLACE WHERE YOU GET HIGH GRADE WORK AT LOW PRICES, NOT CHEAP WORK AT ANY PRICE. COME IN AND SEE FOR YOURSELF. H. W. BONNEY, OPTOMETRIST, 186 GENESEE ST. (COR. COLUMBIA), UTICA, N. Y.
Clark B. Thomas, 2 Clarendon Bldg.
Enquist Charles A., O. D., 50 Arcade.
Kenney M. E. & A. M., 232 Genesee.
Perlen Richard, 117 Bleecker.
Smith Earl S., 37 Stewart Bldg.

ORCHESTRAS

Bergner Otto C., 219 James.
Germania Band, 69 Genesee.
Koehl's Orchestra, 22 Pearl.
Nickel Daniel W., 251 South.
Rath John, 108 Nichols.
Schremp J., 48 Brinckerhoff av.
Younghanz's Orchestra, 24 Mulberry.
Zito Robert A., 74 Third av.

ORGAN BUILDERS

Barnes & Buhl Organ Co., Liberty cor Whitesboro.
Morey Clarence E. (church), 5 Niagara.

ORIENTAL GOODS

Salisian S. & M., 49 Genesee.

OUTLET BOX MANUFACTURERS

Bossert Co. (The), West av cor Hickory.

PAINTERS

Carriage

Obernesser Joseph P., 369 South.
Miller & Winterbottom, 175 Mohawk.

Fresco.

Dabelstein Carl C. W., 83 Charlotte.
Finn Thomas J., 63 John.
Hauser John H., 59 Court.
Pflanz George, 44 Jay.
Schoeller Ignaz, 176 LaFayette.

House and Sign

Bailey Thomas R., 79 Washington.
Brown Sign Co., 31 Pearl.
Carr Henry H., 74 Kemble.
Cronin Daniel, 80 Steuben.
Culveyhouse Vesta D., 506 Neilson.
Emdin Loftus, 98 Miller.
Fairchild Edwin D., 96 Liberty.
Fehr Max, 41 Hickory.
Geer A. & Son, 228 Conkling av.
Greer Charles D., 249 Dudley av.
Hartman George, 120 Albany.
Hauser John H., 59 Court.
Klein John J., 209 Howard av.
La Rue J. H. & Co., 156 Eagle.
Miller & Winterbottom, 175 Mohawk.
Newlove C. M. (sign), 84 Hotel.
Newlove Thos. S. (sign), 32 Mill.
O'Reilly John A., 215 Columbia.
Paddon William J., 77 Washington.
Pflanz George, 44 Jay.
Powell George B., 85 West.
Randolph William, 58 Kemble.
Ringwald Chas. R., 8 Madison lane.
Sabine Charles H., 63 South.
Sabine Daniel, 39-41 Jay.
Schaetzle Joseph, 734 Columbia.
Servatius John Sons, 364 Whitesboro.
Walser Englebert P., 412 West av.
Wilburt Jas. G., 321 Sunset av.
Wolf Henry, 126 Mohawk.
Wollner Andrew B., 7 Stevens.
Wood Bros., 337½ Genesee.
Yaehrling C. L., 62 John.
Yule George C., 175 Steuben.

Roof

Anglehow Henry & Son, 28 Belmont.

PAINTERS' MATERIALS

Dabelstein Carl C. W., 83 Charlotte.
Dodge J. E., 224 Bleecker.
Emdin Loftus, 98 Miller.
Finn Thomas J., 63 John.
Hartman George, 120 Albany.
Hauser John H., 59 Court.
Jones & Gurley, 52 Franklin Sq.
Lochner G. Fred, 75 South.
Mitchell Jackson R., 970 Bleecker.
Snyder & Haigis, 39 Charlotte.

PAINTS, OILS AND GLASS

Dabelstein Carl C. W., 83 Charlotte.
Dodge J. E., 224 Bleecker.
Hartman George, 120 Albany.
Jones & Gurley, 52 Franklin Sq.

Lochner G. Fred, 75 South.
Messenger F. H. Co., 57 N. Genesee.
Metal Roofing & Cornice Co. (wire glass), Second and Main.
Mitchell Jackson R., 970 Bleecker.
Mitchell George, 51 South.
O'Reilly John A., 215 Columbia.
Paddon William J., 77 Washington.
Ringwald Charles R., 8 Madison lane.
Sabine Daniel, 39-41 Jay.
Servatius John Sons, 364 Whitesboro.
Servatius Simon, 301-303 Varick.
Snyder & Haigis, 39 Charlotte.
Walser Englebert P., 412 West av.
Williams A. H. Co. (Inc.), 226 Bleecker.
Wood Bros., 337½ Genesee.
Yule Geo. G., 175 Steuben.

PAPER MANUFACTURERS
Box Board

Foster Box Board Co., Erie junc Whitesboro.
Mutual Box Board Co., 140 Erie.

PAPER BOX MANUFACTURERS
(See Box Manufacturers—Paper.)

PAPER HANGERS

Dabelstein Carl C. W., 83 Charlotte.
Dodge J. E., 224 Bleecker.
Gorton F. B., 5 LaFayette.
Grant John L., 145 Genesee.
Hartman George, 120 Albany.
Jones & Gurley, 52 Franklin Sq.
Lochner G. Fred, 75 South.
Mitchell George, 51 South.
Mitchell Jackson R., 970 Bleecker.
Pflanz George, 44 Jay.
Powell George B., 85 West.
Servatius John Sons, 364 Whitesboro.
Servatius Simon, 301-303 Varick.
Walser E. P., 412 West av.
Yule George G., 175 Steuben.

PAPER STOCK
(See also Booksellers and Stationers.)

Bowes Bros., 219-221 Columbia and 53 Broadway.
Grant John L., 145 Genesee.
Hobbie Nathan B., 28 Liberty.
Rosenwald Jacob G., 103 LaFayette.
Rothblum Benjamin, 339 Bleecker.
Rowley W. C. & Son, 56 Genesee.
Utica Paper Co., 251 Bleecker.

PASTE MANUFACTURERS

Steadman F. W., 117-123 West.
Tacks Manufacturing Co., 117-123 West.

PATENT ATTORNEYS

Barnaclo Fred W., 43-44 Mann Bldg.

Patents
Trade Marks
Fred W. Barnaclo
Patent Attorney
Mann Building **Home Phone 415**

LOVE HENRY M.,
92-93 UTICA CITY NAT. BK. BLDG.

PATTERN MAKERS

Cronk E. D. & A. F., 68 Hotel.
Jones J. Lewis, 30 First.
Oriskany Malleable Iron Works (metal), Oriskany.
Roberts & Norton, Franklin cor Fulton.
Utica Steam Engine and Boiler Works, 256-280 Whitesboro.

PAVERS

Barber Asphalt Paving Co., 131 Broad.
Godfrey E. C., 145 Albany.
Interstate Paving Co., 1 I. A. Williams Bldg.

PERFORATED PATTERNS

Pryor Samuel, 191 Genesee.

PERFUME MAKERS

Orient Perfume & Extract Co., 67 N. Genesee.

PHONOGRAPHS

Endres Otto L., 217-219 Varick.
Ferris A. F., 89½ Washington.
Hamlin W. H., 80 South.
Harrison William, 312 Columbia.
Kempf Bros., 86 Genesee.
Smith F. E., 12 Elizabeth.

PHOTOGRAPHERS

Aldridge Albert E., Whitesboro, N. Y.
Alfonsi Pacifico T., 645 Bleecker.
Drejza Valentine, 298 Lincoln av.
Du Bois Art Studio, 229 Columbia.
Erb Arthur E., 2 LaFayette.
Finch Leonard H., 261 Bleecker.
Franklin Studio, 53 Franklin Sq.
Frey Carl K., 11 Broad.
GIBBON J. HERBERT
PHOTOGRAPHIC STUDIO AND RESIDENCE 242 COURT ST. (OPPOSITE ENTRANCE TO STATE HOSPITAL). EXPERIENCED IN STUDIO PORTRAIT, HOME PORTRAIT, COMMERCIAL, ARCHITECTURAL, LANDSCAPE AND FLASHLIGHT PHOTOGRAPHY AND KODAK FINISHING. CAREFUL ATTENTION GIVEN TO MAIL ORDERS FOR DEVELOPING, PRINTING, COPYING AND ENLARGING. HOME PHONE 1194.
Greene Lewis H., 38-39 Winston Bldg.
Guth Frank B., 806 Genesee.
Harris Daniel M., 22 Arcade.
Idzikowski Adam Z., 252 Lincoln av.
Kellar Horace S., 207 Genesee.
Lewis Samuel R., 221-223 Genesee.

Manning Allen J., 124 Columbia.
Ricci Antonio, 675 Bleecker.
Ross Harold D., 186 Genesee.
Stratton Robert T., 126-128 Genesee.
Studio De Mallett, 54 Gardner Bldg.
Waters C. L., 14 West.
Wright William P., 19 Tracy.

PHOTOGRAPHERS' SUPPLIES

Cadby Bros., 222 Bleecker.
Frey Carl K., 11 Broad.
Guth F. B., 806 Genesee.
Manning Allen J., 124 Columbia.

PHYSICIANS

Allen B. P., Oriskany.
Alliaume C. E., 18-19 Clarendon Bldg.
Amsbry Lewis B., 1-2 Winston Bldg.
Armstrong Geo. A., 23 Winston Bldg.
Babcock Edwin C., 608 Sunset av.
Baker Ray L., 25 Hopper.
Baker Smith, 37 Winston Bldg.
Baldwin Chas. H., 282 Genesee.
Ball Frederick S., 120 Genesee.
Bayliss Frank P., 33-34 Winston Bldg.
Beattie Wm. H., 2 Steuben.
Bender Austin W., 58 Elizabeth.
Bigelow Pearl M. F., 809 Sunset av.
Bossert Jacob H., 30-31 Gardner Bldg.
Brewer F. H., 223 Genesee.
Brown Henry E., 102 John.
Browne A. J., 224 Genesee.
Brownell William H., 32 Court.
Callahan Wm. H., 209 Park av.
Capron C. Gray, 1 Hopper.
Chase Charles E., 137 Park av.
Church Franklin H., 42-43 Gardner Bldg.
Clapp Carl D., D. O., 22-23-24 Evans Bldg, 196 Genesee.
Clark Arthur P., New Hartford.
Clark Edward P., 329 Genesee.
Clarke Wallace, 136 Park av.
Comstock Ira M., 58 Main, N. Y. Mills.
Crim Frank D., 241 Genesee.
Crisman Bruce J., 89 Albany.
Crumb C. W., 34-35 Gardner Blk.
Cutter Harriet P., 8-9 Fort Schuyler Bldg.
Davies Morris J., 6 Steuben Park.
Dean Louis W., 40-41 Gardner Bldg.
Delong F. S., 17 Olbiston.
Donahoe P. J., New Hartford.
Douglas Fred J., 1 Steuben Park.
Dye Daniel C., 129 Elm.
Ellinwood Francis F., 55 LaFayette.
English G. P., 20-21 Gardner Blk.
Fairbank Stuart J., 9 West.
Farrell T. H., 236 Genesee.
Fischer Theodore, 23 Devereux.
Fisher G. M., 230 Genesee.
Fitch Henry A., 4 Rutger pl.
Flemming James W., 76 Elizabeth.
Ford Frederick R., 37-38 Clarendon Bldg.
Ford Willis E., 266 Genesee.
Frost Conway A., 250 Genesee.
Fuller Earl D., 26 Court.
Gage J. E., 236 Genesee.
Gayde Earle A., 37-38 Gardner Bldg.
Gazam Edwin Van D., 8 Rutger.
Gibson Walter C., 258 Genesee.
Gibson W. M., 260 Genesee.
Gifford S. L., Main, Whitesboro.
Gifford Thomas C., 246 Genesee.
Glass J. H., 288 Genesee.
Graham Milton D., 431 Columbia.
Grana Giovanni, 124 Elizabeth.
Grant Arthur R., 321 Genesee.
Gromann John, 521 Columbia.
Guile E. Bush, 355 Genesee.
Guillaume C. T., 248 Genesee.
Haines Chas. T., 1 Hobart.
Halsey H. W., 286 Dudley.
Harrer William J., 411 Bleecker.
Harrison D. S., 424 Main, N. Y. Mills.
Harrison H. A., 196 Genesee.
Hart Roscoe C., New Hartford.
Hennessy Margaret E., 19-20 Winston Bldg.
Herman Israel, 49 Whitesboro.
Hichman Charles N., 516 State.
Holden Arthur L., 132 South.
Hopkins Ira D., 51 Blandina.
Hunt James G., 5-7 Gardner Bldg., 192 Genesee.
Hyland E. M., 239 Genesee.
Jankiewiez Leon P., 252 Lincoln av.
Johns Miles W., 191 Court.
Johnston Arthur M., 89 Kossuth av.
Jones Herbert G., 224 Genesee.
Jones John D., 240 Genesee.
Jones LeRoy H., 11½ Court and 225 Genesee.
Jones Wm. W., 62 Cornelia.
Kempf Frederick M., 250 Genesee.
Kilbourn J. G. (surgeon), 247 Genesee.
Kinlock Durrand R., 12 Court.
Krug George A., 4 Winston Bldg and 817 Bleecker.
Lenahan Hugh M., Bleecker, cor Albany and 8 Howard av.
Lees Rush O., 9-10 Winston Bldg.
Leffler & Leffler, 32-33 Gardner Blk.
Locke L. W., 40 South.
Martine Angeline, 325 Genesee.
Maxson Sands C., 225 Genesee.
McNamara Daniel L., 9 Hopper.
Miller Frederick M., 44-46 Gardner Blk.
Moffatt William, 240 Genesee.
Morris William S., 196 Genesee.
Nelson William Smith, 280 Genesee.
Nichols Chas. W., 73 Main, Whitesboro.
Owens Frederick T., 1½ Steuben Park.
Palmer Walter B., 75 Brinckerhoff av.
Pattengill L. Fitch, 77 Howard av.
Peck Fayette H., 196 Genesee.
Peckham William D., 333½ Genesee.
Phillips George G., 3 Arcade.
Powell William, 351 Genesee.
Preston H. Frank, 90 Albany.
Quin Hamilton S., 7-8 Clarendon Bldg.
Quinn Wm. V., 29-30 Clarendon Bldg.
Rayhill John W., 180 Genesee.
Robertaccio Francesco, 411 and 750 Bleecker
Roberts David H., 226 Genesee.
Roemer William B., 31 Oneida.
Rossi F. John, 670 Bleecker.
Russell W. D., New Hartford.
Scheehl Walter H., 11 West.
Schuyler W. J., 3 Hopper.
Shaw Hugh H. Jr., 13-14 Winston Bldg.
Smith C. E., Whitesboro.
Smith Fred W., 249 Genesee.
Sloan Andrew, 3 Stewart Bldg.
Sloan Hugh, 604 Columbia.
Spence Harold, 419 Columbia.
Squier Herbert N., 10 Winston Bldg.
Stafford A. E., Main, Whitesboro.
Staunton Florence I., 14 Cottage pl.
Stephens Edward J., 11-12 Winston Bldg.
Tefft Charles B., 333 Genesee.
Wankel George C., Deerfield Corners.
Watson John H., 90 Albany.
Weed Charles R., 5 Winston Bldg.
Wetmore W. E., 441 Whitesboro.
Wingenbach Julius F., 314 State.

PHYSICIANS' SUPPLIES

HOWARTH-BALLARD DRUG CO., 183 GENESEE. PHYSICIAN'S SUPPLIES, SURGICAL INSTRUMENTS, DENTAL DEPOT, WHOLESALE AND RETAIL DRUGGISTS.
De Giorgi Joseph H., 4 Mortimer.
Goodier Anna E., 238 Mary.

PIANO TUNERS

Coxon Charles, 34 Union av.
Foster James, 25 Brayton Park Pl.
Fowler Walter E., Melrose av., N. H.
Frizzell Eugene, 39 The James.

Griffith Evan L., 89 Washington.
Hermann Carl, 128 South.
Miller Edward J., 64 Leah.
Myers Charles M., 133 Rutger.
Reynolds E. E. & Co., 49 Franklin Sq.
Tracy Chas., 29 Columbia.
Urschel John A., 131 Rutger.
Wright Millard C., 17 Miller.

PIANOS, PIANO PLAYERS AND ORGANS

Automatic Piano Co., 246 Columbia.
Buckingham & Moak, 119-121 Genesee.
Cox John, 401-403 Columbia.
Finukin M. H., 305 Columbia.
Jenkins Rees, 105 Eagle.
Kempf Bros., 86 Genesee.
Kidder A. A., 228 Bleecker.
Reynolds E. E. & Co., 49 Franklin Sq.
Schroeder Gottlieb H., 332 Seymour av.
Semple William A., 2 Steuben Park.

PICTURES AND PICTURE FRAMES

Abrams & Sherman, 737 Bleecker.
Art Craft Shop, 73 Eagle.
Blenis F. L., 518 Columbia.
Buckingham & Moak, 119-121 Genesee.
Cadby Bros., 222 Bleecker.
Cohen David & Co., 413 Bleecker.
Day Alfred H., 207 Columbia.
Du Bois Art Studio, 229 Columbia.
Holland Bros., 204 Bleecker.
Jones & Gurley, 52 Franklin Sq.
Lochner G. Fred, 75 South.
Patton William, 96 Charlotte.
Riders, 112 Bleecker.
Servatius Simon, 301-303 Varick.
Wallach Sam'l, 677 Bleecker.

PIPE, IRON, VITRIFIED AND LEAD

Miller Charles & Son Co., 127-129 Genesee.
Utica Pipe Foundry Co., cor Broad.

PLANING MILLS

Denton & Waterbury, Clinton near Canal, Whitesboro.
Fassler Jacob, 189 Whitesboro.
Kellogg C. C. & Sons Co., 68 Seneca.
Nellis, Amos & Swift (Inc.), 111 Tilden av.
Schiffer Lumer Co., 169 Mohawk.
Thomas Philip Sons, 163 Kemble, south of W. S. RR.

PLASTER

American Hard Wall Plaster Co., office 119 Columbia, works 119 Broad.
Empire Wall Plaster Co., 269 Kossuth av.

PLATING WORKS

Blasier M. E. & Co., 331 Columbia.
Oneida Plating Co., 8-10 Devereux.
Seneca Brass Works, 62-64 Seneca.
Utica Brass Works, 50 Liberty.

PLUMBERS, STEAM AND GAS FITTERS

Bannigan & Cooper, 8-10 Devereux.
Barber Chas. J., 108 Mohawk.
Batchelor Julian Co., 12 Pearl.
Brandeles Herman J. Co., 101 LaFayette.
Breen Thos. Co., 92 LaFayette.
Breithaupt Fred J., 88 N. Genesee.
Brucker George L., 77 South.
Burke & Shaughnessy, 1010 Bleecker.
Cahill James F., 37 Charlotte.
Cantwell William T., 306 Bleecker.
Carney Bros. Co., 850 Columbia.
Carney Frank P., 730 Columbia.
Dulan & Meany, 64 Albany.
Goodenow John S., 43-45 First.
Hesse & Scharff Co., 451 Columbia.
Mahanna Charles F., 316 Sunset av.
McKeough-Danquer Plumbing Co., 211 Genesee.

Morath Joseph P., 412 Varick.

JOSEPH P. MORATH,
(Residence 58 Saratoga St.)
Practical Plumber, Steam and Gas Fitter.
All work promptly attended to and warranted
412 Varick St. Utica, N. Y.
Home Phone 343

Petersen H. C. & Co., 221-223 Park av., Oneida Square.
Quinlan Thos. F., 31 Milgate.
Sabine & Harvey, 74 South.
Scanlon & Jillson, 41 LaFayette.
Schneider Paul W., Devereux Blk and Franklin Square.
Schrader Herbert J., 450 Columbia.
Stradling Plumbing and Heating Co., 50 Genesee.
Thurman Carl G., 347 Catharine.
Tibbits-Ward Plumbing Co., 205 Park av.
Trosset Charles, 560 Bleecker.
Unsel John, 122½ Eagle.
Utica Sanitary Plumbing Co., 537-539 State.
Walsh Thomas F., 206 Brinckerhoff av.
Wicks, Hughes & Co., 224 Genesee.
Witte John B., 224 Varick.

PLUMBERS' SUPPLIES

Blasier M. E. Co. (brass), 331 Columbia.
Millar Charles & Son Co., 127-129 Genesee.
Standard Brass Mfg. Co., 31 Catharine.
Tibbitts, Ward Plumbing Co., 205 Park av.

POLISHING SUPPLIES

Divine Bros. Co., 44 Whitesboro.

POSTAGE STAMP DEALERS

Orient Stamp Co., 27 Arcade.

POST CARDS

Fredericks Elmer A., 432 Columbia.
Riders, 112 Bleecker.
Ross Harold D., 186 Genesee.
Stuber B. F., 60 Albany.
Utica Catholic Book Store, 204 Bleecker.

POTATO CHIPS

Bell Seymour, 373 Blandina.

POULTRY SUPPLIES

Batchelor Seed Store (The), 36 LaFayette.
Jones Milton T., 14 Liberty.

PRESSED STEEL WORK

Bossert Co. (The), West av., cor Hickory.

PRINTERS AND PUBLISHERS

Akehurst Printing Co., Martin & Simmonds props, 38-40 Charlotte.
Bailey E. P. & Co., 1-5 Franklin.
Baker W. T. & T. F., 20-26 W'boro.
Balch Bros. & West Co., 25-27 John.
Ballou Charles H., 84 Seneca.
Childs L. C. & Son, 33-35 Charlotte.

Coggeshall Howard W., W'boro, N. Y.
Gomolski John, 210 Lincoln av.
Cymric Printing Co., 31-37 Catharine.
Coram Bros., 16 Elizabeth.
Esser-Wright Co. (The), 48-49 U. C. N. B. Bldg.
Fierstine Printing House, 44 Pearl.
Goodenow Printing Co., 54 John.
Griffiths Thomas J., cor Liberty and Hotel.
Jones W. D. & Son, 131 Genesee.
La Luce Pub. Co., 29 Second.
Merchante' Legislative League Advocate, 34 Arcade Bldg.
Peters Thos. C. Printing Co., 237-241 Bleecker.
Purvis Alfred J., 84 Genesee.
Seckner Geo. E., Main, Whitesboro.
Simplex Specialty Co., 5 Blandina.
Stephenson Charles H., 212 Bleecker.
Temperance Printing House, 164 Steuben.
Utica Advocate, Liberty, cor Hotel.
Utica Daily Observer, 1-5 Franklin.
Utica Deutsche Zeitung Co. (The), 10 LaFayette.
Utica Directory Pub. Co., 47 Arcade.
Utica Engraving Co., 158 Genesee.
Utica Herald-Dispatch, Hotel, cor Liberty.
Utica Saturday Globe, 20-26 W'boro.
Utica Sunday Tribune Co., Hotel, cor Liberty.
Y Cyfaill, 31-37 Catharine.
Y Drych, cor Liberty and Hotel.
Widtman M. Printing Co., 10 Pearl.

PRODUCE DEALERS

Brown & Griffiths, 31-33 Catharine.
Damsky Simon, 64 Whitesboro.
Donnafeld J. J., Deerfield.
Hitchcock Charles G., 324 Rutger.
Milgate Henry E., 242 Steuben.
Owen W. E. & Son, 23 Liberty.
Produce Despatch Co., 69 Genesee.
Race Arthur, Clarks Mills.
Scheidelman Philip F., 229 Varick.
Start L. J., 21-23 Catharine.
Sweet Herbert L., Oriskany.
Williams & Kinney (Inc.), 30 Liberty.
Young & Cooley, 41 Whitesboro.

PUMP MANUFACTURERS AND DEALERS

Brown T. W., 1215 Bleecker.
Carney Bros. Co., 850 Columbia.
Nunn Joseph, 27 Liberty.

RAILWAY SUPPLIES

Bossert W. F. Mfg. Co., 522-526 Lincoln av.

RAZOR GRINDERS

Daly W. F. & Co., 232 Bleecker.
Jones & Thomas, 215 Columbia.

RAZOR MANUFACTURERS

Odell Razor Co., 335 Columbia.

REAL ESTATE AGENTS

Abrams Stetson Realty Co., 55-56 Martin Bldg.
Baechle-Clark Co., 6-8 Blandina.
Bender Daniel D., 40 Arcade.
Boff Clarence C., 5 Arcade.
Cafarelli Angelo, 734 Bleecker.
Cary I. B., Whitesboro, N. Y.
Clark B. A. & Son, 190 Genesee.
Cloyes T. B. & Co., 849 Genesee.
Cohen Simon, 143 Mary.
Comstock Arthur, 4 Stewart Bldg.
Condon Realty Co., 166 Genesee.
Crescent Real Estate and Investment Co., 75 Arcade.
Dering Sylvester, 89 U. C. N. B. Bldg.
DeVine S. Isabelle, 15 Mann Bldg.
Dowd John, 57 Arcade.
Dunn Timothy E., 861 Bleecker.
Evans E. Herber, 53 Arcade.
Evans John T., 7 Arcade.
Evans R. J. Co., 166 Genesee.
Goodier Realty Co., 56-58 Arcade.
Hone Fred S., B U. S. N. B. Bldg.
Hopple Frank J., 631 Bleecker.
Horn H. V. D. & Son, 27 Arcade.
Ireland Frank H., 115 Genesee.
Jackson Thos. S., 27 Stewart Bldg.
James A. Willard, 23 Stewart Bldg.
Jones William D., 26 Arcade.
Kelley & Dolan, 25 Stewart Bldg.
Kilkenny Charles, 10 Arcade.
Klages Herman A., 513 Columbia.
Knapp Frank W., 3 Arcade.
McGarrity James H., 2-3 Mann Bldg.
Morrill John, 1 Stewart Bldg.
Pitcher George J., 16 Arcade.
Prytherch Robert W., 36 Gardner Bldg.
Reynolds George A., 20 Arcade.
Saltzburg Alexander, 76½ Whitesboro.
Sanborn Geo. W., 99 U. C. N. B. Bldg.
Sperry & Son, Whitesboro, N. Y.
Spring John H. (broker), Cassville, N. Y.
Street Irving W., 8-10 Stewart Bldg.
Utica James Realty Co., 91 U. C. N. B. Bldg.
Utica Real Estate Co., 84-86 Arcade.
Van Baasten Leonard, 31 Stewart Bldg.
Victory Henry H., 53 Arcade.
Walden Philo, 58 Jefferson av.
Walls E. M., 19 Stewart Bldg.
Watson Wm. H., Real Estate, 240 Genesee.
Wehl & Scala, 115 Elizabeth.
Werthman Francis A., 149 Third av.
Weston William H., 19 Arcade.
Wetzel Samuel W., 24 Gardner Bldg.
White DeL. P., 21 Arcade.

RESTAURANTS

(See also Dining Rooms.)

Boston Lunch, 53 John.
Callahan's Blue Point Oyster House and Restaurant, 114 Columbia.
Deepe Tony, 609 Bleecker.
Dehs John, 6-10 Genesee.
Erwin Curtis, 133 Mary.
Ferguson R. C., 16 Hopper.
Ferris Geo., 608 Bleecker.
Ferron Daniel, 455 Columbia.
Finklestine Max, 23 Seneca.
Fish Bros., 2-4 Bagg's Sq.
Fries Ferdinand, 2-10 Main.
Franklin Lunch, 48 Franklin Sq.
Frantz Inn (The), 131 Genesee.
Gammel George W., 17-19 Liberty.
Grange Exchange, 48 LaFayette.
Guillaume & Co., N. Y. Central Lunch and Dining Rooms, Central Depot.
Heigl Simon, 311 Bleecker.
Kelley & Stampfer, 15-17 Broad.
Little Butterfield Chop House, 132 Genesee.
Majestic Lunch Room, 28 LaFayette.
Moran Jos. H., 1-3 Liberty.
Pearl The, 21 Pearl.
Reese Ellsworth, 164 Court.
Richmond Lunch, 8 LaFayette.
Sagamore Lunch, 72 Genesee.
Sauer Henry H., 6 Liberty.
Sayles Edward, Oriskany.
Stein's Lunch, 253 Bleecker.
20th Century, 66 Genesee.
Tomaino Tony, 61 John.
Wetmore Wm. M., 319-(321 Varick.
Willoughy John W., 66 South.
Utica Lunch, 29 Genesee.

ROOFERS

Angelhow Henry & Son, 28 Belmont av.
Batchelor Julian Co., 12 Pearl.
Birdsall E. L., 85-87 Broad.
Brucker G. L., 77 South.
Carney Bros., 850 Columbia.
Coffey John J., 95 Taylor av.
COMMONWEALTH ROOFING CO., G. A. KENNEDY DIST. MGR., 215 BLEECKER.
Geirsbach Albert H., 437 Columbia.
Goodenow John S., 43-45 First.
Green Wm. E., 1 Hickory.
Henry & Williams, 130 Court.
Hesse & Scharf Co., 451 Columbia.
Jacobs S. F. & Son, 117 Court.
Jones Wm. E. & Son (slate), 169 Howard av.
Kennedy Roofing and Paving Co., 16 Stewart Bldg.
Korkish & Roth, 381 Whitesboro.
Martus R. J., 103 Eagle.
MeLean & Co., 131-133 South.
Metal Roofing and Cornice Co., 71 Main.
Millar Charles & Sons Co. (supplies), 127-129 Genesee.
Parker & Stewart, 30 Pearl.
Sabine & Harvey, 74 South.
Shaughnessy Bros., 143 Genesee.
Steinhorst Emil, 123 Square.
Tibbitts, Ward Plumbing Co., 205 Park av.
Trosset Geo., 909 Bleecker.
Vogel John W. & Son, 138 South.
Weiss Adam, 366 Seymour av.
Werthman Frank T., 26 Elm.

ROPE MANUFACTURERS

Adams Bros. & Co., 105 Oneida.

RUBBER GOODS

Utica Rubber Works, 133 Genesee.

RUBBER STAMPS

Goodenow Printing Co., 54 John.
Peters Thos. C. Printing Co., 237-241 Bleecker.
Stephenson Charles H., 212 Bleecker.

RUG DEALERS

Salisian M. & S., 49-51 Genesee.

RUG MANUFACTURERS

Utica Rug Co., 848 Columbia.

RUPTURE SPECIALIST

Edwards Ward B., 87 Arcade.
Luce A. Charles, 5 Johnson Park.

SADDLERY AND HARDWARE

Chamberlain W. W. Co., 58 Genesee.
Windheim George, 7 John.

SALOONS

(See Wines and Liquors.)

SANITARIUMS

Whitesboro Sanitarium, W'boro, N. Y.

SANITARY EXCAVATING

Imhoff Joseph, 85 Erie.

SASH DOORS AND BLINDS

Denton & Waterbury, Whitesboro, N. Y.
Gibson G. P. & Son, 720 Genesee.
Kellogg C. C. & Sons Co., 68 Seneca.

SCOTCH CAP MANUFACTURERS

Mohawk V. Cap Factory, 25-39 Park av.

SCREENS (Window and Door.)

BURROWES E. T. CO. (The), Portland, Maine.

SECOND HAND BAGS

(See Bags, Second Hand.)

SECRET SOCIETY GOODS MANUFACTURERS

Lynch & Kelly, 106 Genesee.

SEEDS, ETC.

Batchelor Seed Store, 36 LaFayette.
Davis Nursery & Seed Co., 90 Arcade Bldg.
JONES MILTON T., SEEDS, AGRICULTURAL IMPLEMENTS, DAIRY AND POULTRY SUPPLIES, 14 LIBERTY STREET.
Ogden Frank C., 65 Seneca.

SEWER PIPES

Peters N. D. & Co., 23½ Kossuth av.
Utica Pipe Foundry, Broad near Gilbert.

SEWING MACHINES

Baia Alarico, 56 Third av.
Ballda Electric Co. (electric), 229 Genesee.
Domestic Sewing Machine Co., Kempf Bros., 86 Genesee.
Metropolitan Sewing Machine Co., 12 Elizabeth.
New Home Sewing Machine, Kempf Bros., agts, 86 Genesee.
Singer Sewing Machine Co., 71 Genesee.
Standard Sewing Machine, 86 Genesee.
White Sewing Machine Co., 217 Columbia.

SHEET MANUFACTURERS

Mohawk Valley Cotton Mills, 210 Broad.
New York Mills (The), N. Y. Mills, N. Y.
Utica Steam Cotton Mills, 245 State.

SHEETS AND PILLOW CASES

Manufacturers.

Mohawk Valley Cotton Mills, 210 Broad.
Utica Steam Cotton Mills, 245 State.

SHEET METAL NOVELTIES

Utica Aluminum Novelty Works, 6-10 Devereux.

SHEET METAL STAMPING

Bossert Co. (The), West av., cor Hickory.

SHINGLES

Kellogg C. C. & Sons Co., 68 Seneca.
Schiffer Lumber Co., 169 Mohawk.
Thomas Philip Sons, 153 Kemble.

SHIRT MANUFACTURERS

Lynch & Kelley, 106 Genesee.
Sherman & Lachar, 52 Genesee.

SHIRTING MANUFACTURERS

Utica Steam Cotton Mills, 245 State.

SHOEMAKERS

(See Boots and Shoes.)

SHOE UPPERS

Becker Phil, 131-133 Genesee.
Blount Gilbert, 178 Genesee.

SHOW CASE MANUFACTURERS

Fassler Jacob, cor Whitesboro and Liberty.
Russell A. N. & Sons Co., Ilion, N. Y.

SIGN WRITERS

Bailey Thomas R., 79 Washington.
Brown Sign Co. (The), 31 Pearl.
Newlove C. M., 84 Hotel.
Sabine Daniel, 39-41 Jay.
Wood Bros., 337½ Genesee.

SILVER PLATERS

Seneca Brass & Plating Works, 60 Seneca.
Utica Brass Works, 50 Liberty.

SILVERSMITHS

Gomph Jeremiah, 140 Genesee.
Murphy Thos. F., 2 Blandina.
Wilcox Wallace B., 30 Genesee.
Wineburgh Joseph & Sons, 32 Genesee.

SKYLIGHTS

COMMONWEALTH ROOFING CO., G. A. KENNEDY DIST. MGR., 215 BLEECKER.
Metal Roofing and Cornice Co., 71 Main.

SLAG ROOFING

Birdsall Roofing Co., 85-87 Broad.
COMMONWEALTH ROOFING CO., G. A. KENNEDY DIST. MGR., 215 BLEECKER.
Green W. E., 1 Hickory.

Kennedy Roofing and Paving Co., 16 Stewart Bldg.
Metal Roofing and Cornice Co., 71 Main.

SLATE ROOFERS

Green William E., cor Lincoln av. and Hickory.
Hoerle Bros., 604 Sunset av.
Jones Wm. E. & Son, 169 Howard av.
Metal Roofing and Cornice Co., 71 Main.
Parker & Stewart, 30 Pearl.

SPORTING GOODS

Horrocks-Ibbotson Co., 54 Genesee.
Chapman L. H., 345 Bleecker.
Coughlin Co. (The), 223 Bleecker.
Coupe Joseph F., 218 Bleecker.
Endres Otto L., 217-219 Varick.
Ferris Arthur F., 89½ Washington.
Hannas La Fayette H., 249 Bleecker.
Hassler George F., 332 Whitesboro.
Loughlin David, 58 South.
Roberts Hardware Co., 60 Genesee.
Wheeler Oscar A., 134 Genesee.

SPRAYERS

Smith D. B. & Co., 69 Genesee.

SPRING AND SPRING BED MANUFACTURERS

Foster Bros. Mfg. Co., 139 Broad.
Lortz, Teuscher Co., 344 Catharine.

STAINED GLASS WORKS

Davis C. P. Sons, 4-6 Noyes.
Snowdon George, 205 Bleecker.

STATIONERS

(See Booksellers and Stationers.)

STEAM FITTERS

(See also Plumbers, Steam and Gas Fitters)

STEAM HEATING APPARATUS

(See Heating Apparatus.)

STEAMSHIP TICKET AGENTS

Camelo Nick, 639 Bleecker.
Klages Herman A., 513 Columbia.
Marrone & Lofaro, 439-445 Bleecker.
McGarrity James H., 2 Mann Bldg.
Pacilio Vincenzo, 602 Bleecker.
Roberts John C., 58 Howard av.
Sisti A. & Co., 519 Bleecker.
Tomaino Bros., 8 Mohawk and 667 Catharine.
Uberall Joseph, 236 Lincoln av.

STEEL CEILINGS

Batchelor Julian Co., 12 Pearl.
COMMONWEALTH ROOFING CO., G. A. KENNEDY DIST. MGR., 215 BLEECKER.
Metal Roofing and Cornice Co., 71 Main.

STEEL WIRE WHEELS

Mott Wheel Works, Pleasant.

STENCILS

Balch Bros. & West Co., 25-27 John.

STENOGRAPHERS

Biddlecome Wm. D., Court House.
Clinton Eleanor A., 34 Stewart.
DeVine S. I., 15 Mann Bldg.
Jones Mary R., 79 U. C. N. B. Bldg.
Jones Sarah E., 55 U. C. N. B. Bldg.
Merwin Carolyn, 19 Mann Bldg.
Schuyler Mrs. E. M., 25 Arcade.
Snyder Edith M., 1121 Sunset av.
Woodward A. L., room 29, Court House.

STONE YARDS AND DEALERS

Allen B. & Sons, South, cor Hammond.
Central Stone Co., 205 N. Genesee.
Conley F. E. Stone Co., 81 Jay.
Cromie & McMullen, 61 Roberts.
Fuller's Electric Stone Works, 349 Sunset av., foot of Kirkland.
McNierney Bros., 128 Erie and Whitesboro, N. Y.
McQuade & Bannigan (crushed), 11 Hickory
Peters N. D. & Co., 23½ Kossuth av.
Utica Stone and Construction Co., 722 Genesee.

STORAGE WAREHOUSE

Baker Frank S., 21-25 Jay.
Boonville Cold Storage Co., 9 Liberty.
Fuller Storage and Transfer Co., 16 Main.
Jones of Utica Trucking and Storage Co., 57-59 Hotel.
Mohawk Valley Transfer and Storage Co., 24 Broad.
Utica Cold Storage and Warehouse Co., 53-55 Main.
Williams William D., Root.

STORE FIXTURES

Automatic Specialty Co., 238 Court.
Russell A. N. & Sons Co., Ilion, N. Y.
Schiffer Lumber Co., 169 Mohawk.

STOVES AND TINWARE

Angelow Henry & Son, 28 Belmont.
Bannigan & Cooper, 8-10 Devereux.
Bowen Bros., 54 South.
Brooks Thomas J., 61 Court.
Carey & Co., 211 Genesee.
Coffey John J., 95 Taylor av.
Geirsbach Albert H., mgr 437 Columbia.
Goodenow A. L., 54 John.
Hastings M. E., New York Mills.
Henry & Williams, 130 Court.
Hesse & Scharff Co., 451 Columbia.
Jacobs S. F. & Son, 117 Court.
Kingsley Thomas L., 358 Columbia.
Korkish & Roth, 381 Whitesboro.
Manca Salvatore, 637 Bleecker.
McLean C. S. & Co., 131-133 South.

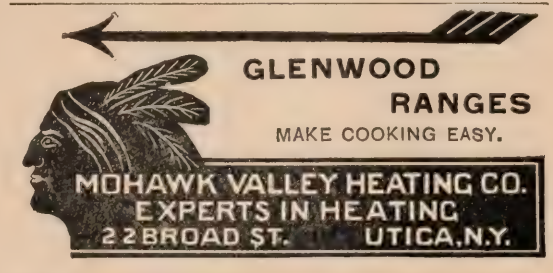

Morehouse Henry D., 316 Columbia and 262 Bleecker.
Parker & Co., 131 Genesee.
Petersen H. C. &Co., 2-4 Burnet.
Pickett Edwin T., Yorkville.
Roberts Hardware Co., 60 Genesee.
Sabine & Harvey, 74 South.
Shaughnessy Bros., 143 Genesee.
Silverman Theodore H., 75 Whitesboro.
Stradling Plumbing and Heating Co., 50 Genesee.
Sumberg Chas., 103 Whitesboro.
Trosset Geo., 909 Bleecker.
Utica Gas & Electric Co. (gas stoves), 222 Genesee.
Utica Stove Repair Co., 43 Charlotte.
Wagner Jacob, New Hartford.
Wies Joseph D., 174 Lansing.

STRUCTURAL IRON WORK

Utica Steam Engine and Boiler Works, 256-280 Whitesboro.

SURETY COMPANIES

American Bonding Co. of Baltimore, 23-24 Mann Bldg., also 56-57 U. C. N. B. Bldg.
American Surety Co. of New York, 55-56 U. C. N. B. Bldg., and 5-6-7 Stewart Bldg.

Empire State Surety Co., 47 Martin Bldg.
Fidelity and Deposit Co. of Maryland, 92-93 U. C. N. B. Bldg.
Title Guarantee and Surety Co. of Scranton, Pa., 87 Genesee.
U. S. Fidelity and Guaranty Co. of Baltimore, Md., 66-67 Martin Bldg.

SURGICAL AND DENTAL DEPOTS

HOWARTH-BALLARD DRUG CO., 183 Genesee.

SURVEYORS

(See Civil Engineers and Surveyors.)

SUSPENDER MANUFACTURERS

Utica Suspender Co., 335 Columbia.

SWITCH BOX MANUFACTURERS

Bossert Co. (The), West av., cor Hickory.

TAILORS

(See Merchant Tailors.)

TALKING MACHINES

(See Phonograph.)

Ferris Arthur F., 89½ Washington.
Hamlin W. H., 80 South.
Victor Talking Machine, Kempf Bros. agts, 86 Genesee.

TALLOW

Hall Benj., 49 John.
Utica Tallow Co., 222 Whitesboro.

TAXIDERMIST

Canter Charles F., 230 Lansing.
Davis Bros., 4-6 Noyes.
Frey Frederick S., 20 Baxter av.
Weis J. D., 174 Lansing.

TEACHERS

Dancing.

Barber Walter E., 215 Bleecker.
Curtis W. L., 82 Cornelia, cor Aiken.
Jacobus, William C., 79 John.
Weisbecker Charles, 20 Oneida.

Elocution.

Fleck Jessie E. S., Utica Conservatory of Music, 196 Genesee.
Jones Gertrude V., 20 Huntington.
Utica Conservatory of Music, 196 Genesee.

Languages.

Deecke Anna E., 7 Kemble.
Oerter Samuel J., 180 Oneida.
Stockhausen Charlotte, 14 Taylor av.
Weisse Mathilde, 32 Spring.
Zarth Nicholas, 41 Hobart.

Music.

Bach Clara, 42 Hickory.
Ballou A. Leonora, 18 Kemble.
Bergner Otto C., 219 James.
Bowes William L., 1112 Sunset av.
Briggs F. Kingsley, banjo, mandolin and guitar, Huron Bldg, 84 Seneca.
Brucker Laura S., 77 South.
Buehler Ferdinand, 177 LaFayette.
Carpenter Henry G., 13 Cottage pl.
Cilley Adria Z., 14 Gold.
Coggeshall Irene, Whitesboro, N. Y.
Curry Wm. A., Prof., 17½ Tracy.
Dean Augusta, 35 Kemble.
Doyle Clara M., 16 Kemble.
Eaton Sarah A., 47 Dudley av.
Elliott Edward, 111 Columbia.
Evans Elizabeth S., 25 Tracy.
Fischer George H., 46 Lansing.
Fowler Walter E., New Hartford.
Gates Eliz. B., 142 Main, Whitesboro.
Goshaw Lena K., 16 Reagan pl.
Grant M. Emily, 208 Court.
Hart Mabel C., 908 Sunset av.
Hermann Carl, 128 South.
Holroyd Lincoln, 142 Elizabeth.
Humann Edna M., 174 Steuben.
Kennedy Eliz. M., 75 Second.
King Frances E., 182 Brinckerhoff av.
Koehl James, 22 Pearl.
McCormick Harry J., 45 Frances.
Moore Chester A., 239 Steuben.
Mowry Charles W., 20 Mulberry.
Newlove Florence Mrs., 107 Lansing.
Nickel Daniel W., 251 South.
Oerter Samuel J., 180 Oneida.
Peate William H. (mandolin), 122 Columbia.
Peetz Adolph, 17 Parker.
Perkins Sarah B., 240 Genesee.
Rath John, 108 Nichols.
Roberts Timothy L., 128 Kemble.
Ryan Edward P., 11½ Elm.
Schremp Jacob, 48 Brinckerhoff av.
Shaw Lucretia P., New Hartford.
Smith George B., 4 Seneca Bldg.
Son Mrs. B. A., 161½ Blandina.
Sullivan Mary A., 24 Frances.
Thomas John G., Prof., 30 The James.
Thumb Allie M., 35 Miller.
Utica Conservatory of Music, 196 Genesee.
Williams Charles H. Mrs., 64 B'way.
Young M. Agnes, 48 Jefferson av.
Young L. Sophia, 97 Charlotte.

Penmanship.

Heffron Ella I., 17 Cottage pl.

Piano.

Alexander Savallie Chase Mrs., Utica Conservatory of Music.
Curry M. Augustus, 17½ Tracy.
Elliott Edward, 111 Columbia.
Fleck Edward, Utica Conservatory of Music.
Lee Ethel M., 72 Lansing.
Lochner Doretta A., 9 Walker.
Russell Jessie, 2 George pl.
Ryan Thomas E., 53 Franklin Sq.
Schmidtkonz Hannah, Utica Conservatory of Music.
Sippell C. H. H., 74 Howard av.
Wagner Harry B., Utica Conservatory of Music.

School.

Utica Teachers' Agency, 32 Stewart Bldg.

Violin.

Coakley Mary, 84 Oswego.
Kuenzlen Albert, Utica Conservatory of Music.
Ryan Edward P., 11½ Elm.

Vocal.

Calthrop Everard, 111 Columbia.
Curry L. Evangeline, 17½ Tracy.
Hughes Robert J. Mrs., Utica Conservatory of Music.
Jay Alfred H., 193 Elm.
Wright Mildred C., 17 Miller.

TEAS, COFFEES AND SPICES

Crown Tea Co., 1 White pl.
Directoyu Co. (The), 53 Franklin Sq.
Eastern Estate Tea Co., 352-354 Columbia.
Grand Union Tea Co., 105-107 Columbia.
Great Atlantic & Pacific Tea Co., 200 Genesee.
Great India Tea Co., 123 Bleecker.
Griffin & Hoxie, 22-24 Catharine.
Hitzelberger Paul, 45-47 Hotel.
Ragus Tea & Coffee Co., 134 Columbia.
Trimbey William Co., 73 Hotel.

TELEGRAPH AND TELEPHONE OFFICES

Continental Wireless Telephone & Telegraph Co., 5 Blandina.
New York Telephone Co., 122-124 Bleecker.
Postal Telegraph & Cable Co., G. F. Law-

ler mgr, 126 Genesee.
Utica Home Telephone Co., 8 Elizabeth.
Western Union Telegraph Co., Frank E. Howell mgr, 131 Genesee.

THEATERS

Alhambra, 108 Bleecker.
Hippodrome, 31-32 LaFayette.
Majestic, 22 LaFayette.
Orpheum, 34 LaFayette.
Shubert, 201-209 Bleecker.

TICKET AGENTS

(See Steamship and Railroad Agents.)

TIN AND SHEET IRON WORKERS

Anderson Geo. T., Main, Whitesboro.
Angelhow H. & Son, 28 Belmont av.
Bannigan & Cooper, 8-10 Devereux.
Batchelor Julian Co., 12 Pearl.
Berkowitz Edw., 106 Whitesboro.
Breithaupt Fred J., 88 N. Genesee.
Carney Bros. Co., 850 Columbia.
Coffey John J., 95 Taylor av.
Commonwealth Roofing Co., 215 Bleecker.
Damsky Louis, 24 Washington.
Giersbach Albert H. mgr, 437 Columbia.
Hanson Louis F., 611 Bleecker.
Henry & Williams, 130 Court.
Hesse & Scharff Co., 451 Columbia.
Jacobs S. F. & Son, 117 Court.
Kinzinger Albert, 34 Meadow.
Korkisch & Roth, 381 Whitesboro.
Martus R. J., 103 Eagle.
McLean C. S. & Co., 131 South.
Metal Roofing & Cornice Co., 71 Main.
Millar Charles & Son Co. (supplies), 127-129 Genesee.

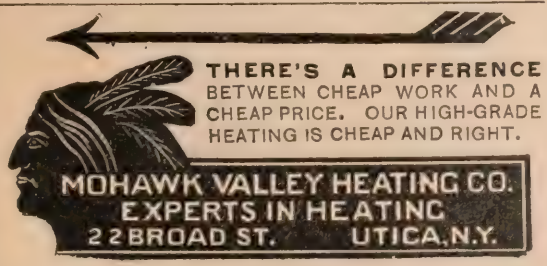

Moser John, 34 Seymour av.
O'Hanlon Thomas & Son, 2-4 Pine.
Parker & Stewart, 30 Pearl.
Ryan John F., 34 West.
Sabine & Harvey, 74 South.
Shaughnessy Bros., 143 Genesee.
Steinhorst Emil, 123 Square.
Tibbitts-Ward Plumbing Co., 205 Park av.
Vogel John W. & Son, 138 South.
Weis Joseph D., 174 Lansing.
Wicks, Hughes & Co., 224 Genesee.
Witte John B., 224 Varick.

TINSMITHS

(See Stoves and Tinware.)

TIN AND COPPER WORKERS

Batchelor Julian Co., 12 Pearl.
Carney Bros. Co., 850 Columbia.
COMMONWEALTH ROOFING CO., G. A. KENNEDY DIST. MGR., 215 BLEECKER.
Damsky Louis, 24 Washington.
Goodenow A. L., 54 John.
Korkisch & Roth, 381 Whitesboro.
Martus R. J., 103 Eagle.
McClelland William J., 2 Gold.
MeLean C. S. & Co., 131-133 South.
Metal Roofing & Cornice Co., 71 Main.
Parker & Stewart, 30 Pearl.
Tibbitts-Ward Plumbing Co., 205 Park av.
Vogel John W. & Son, 138 South.
Weis Joseph D., 174 Lansing.
Werthman Frank T., 26 Elm.
Wicks, Hughes & Co., 224 Genesee.

TOBACCONISTS

(See also Cigars and Tobacco.)

Brown L. Warnick & Co., 49-55 Hotel.
Kelly Edward J., 36 First.
Swertfager Chas. H., 6 Catharine.

TOOL MAKERS

Cronk E. D. & A. F., 68 Hotel.
Roberts & Norton, Franklin and Fulton.
Rupp Carl, Franklin, cor Jay.
Utica Drop Forge and Tool Co. (The), near Halfway Bridge, Whitesboro.

TOYS AND NOVELTIES

Chapman L. H., 345 Bleecker.

TRADING STAMPS

Sperry & Hutchinson, 350 Columbia.

TRUCKING

(See Draymen.)

TRUNKS, BAGS, ETC.

(See also Harness and Trunks.)

Faber H. C. & Son Co. (mfrs), 12 Meadow.
Gschwind J. Sons, 215 Genesee.
Mailman S. A., 301-303 Bleecker.
Moore, Sheldon & Co., 43-45 Genesee.
Schmitter Ernest, 114-118 Varick.

TRUSS MANUFACTURERS

Howarth-Ballard Drug Co., 183 Genesee.

TYPE SETTING

Utica Typesetting Co., 24 Jay.

TYPEWRITTEN LETTERS

Switzer F. R. Co. (inc.), 21-25 Martin Bldg.

Typewritten Letters

F. R. Switzer Co. inc. 21-25 Martin Bldg.

We reproduce Fac-Simile Typewritten Letters, in any quantity, in any color, to match any typewriter type. We also do addressing, folding and mailing—and make a strong point of quick delivery,

Shall we submit samples & prices?

F. R. SWITZER CO., Inc.

Best equipped mailing agency between New York and Chicago.

21-25 Martin Bldg. Utica, N. Y.

Bell 239-I Home 920

Utica Letter Co., 158 Genesee.

TYPEWRITERS AND SUPPLIES

Evans D. G., 1 Mann Bldg.
Mathews & Co., 230 Bleecker.
Monarch Typewriter Co., 1 Mann Bldg.
Quigley Furniture Co. (cabinets), W'boro.
Remington Typewriter Co., A. H. Gurney agt., 15 Arcade.
Royal Typewriter Co., 4 Devereux Blk.
Steates A. W. & Co., 205 Bleecker.
Underwood Typewriters, 230 Bleecker.

TWINE

Bowes Bros., 53 Broadway.
Rothblum Benjamin, 339 Bleecker.

UNDERWEAR

Lynch Knitting Co., 25 John.
Supreme Underwear Mills, 92-98 LaFayette.

UNDERTAKERS AND FUNERAL DIRECORS

Ackroyd & Cole, 209 Columbia and Yorkville.
Boehlert Matthew E., 130 South.

Burke George, 88 John.
Cash Edward B., 33 Devereux.
Cassidy F. A. Co., 41 Genesee.
Cole Alvin B., 512 Columbia.
Cole John N., Yorkville.
Douglass Benjamin, 9 Cooper.
Garvey Funeral Rooms (The), 105 John.
Heintz Fred A., 325 Varick.
Langdon John J. & Son, Whitesboro, N. Y.
Lankton & White, 127 Columbia.
Nelbach Albert A., 707-709 Columbia.
Nelbach Charles B., 182 LaFayette.
O'Reilly P. J., 25 Dudley av.
Quinn Edward J., 118 John.
Scholl John P. T., 109 South.
Slawson H. F. Funeral Co., 3-5 Blandina.
Stiefvater William J., 712 Columbia.
Whitten & Rauth, 96 Genesee.
Williams Owen Co., 93 South.
Wrench B. L., Whitesboro, N. Y.
Zobel Lawrence J., 340 Varick.

UPHOLSTERERS

Barnum Geo. N., 68 Kemble.
Benjamin Legrand, 223 Varick.
Biggs Edward L., 322 Conkling av.
Batchelor Henry L., 96 Leah.
Cranman Jacob, 22 Seneca.
Heller G. Fred, 57 Court.
Howarth John H., 266 Dudley av.
Klein John N., 65 Court.
Latimer Furniture Co., 57-59 John.
Leibel George F., 71 Eagle.
Remmer Jos. R., Varick, cor Sunset av.
Schultz & Drury Bros., 242 Blandina.
Smith George S., 51 Court.
Steates George H., Deerfield.
Utica Box Co., Christopher Klopfaenstein mgr, 225 West.
William & Morgan, 31 Genesee and 8 John.

VALVE MANUFACTURERS

Northern Specialty Co., 335 Columbia.

VARIETY STORES

Chapman Louis H., 345 Bleecker.
Franklin 5 and 10 Cent Store, 53 Franklin Sq.
Lovenheim I. N., 259 Bleecker.
Walker Bros., 74 Genesee.
Woolworth F. W. & Co., 149-153 Genesee.

VARNISH DEALERS

Jones & Gurley, 52 Franklin Sq.
Snyder & Haigis, 39 Charlotte.

VARNISH AND JAPAN FILLER MANUFACTURERS

Messinger F. H. Co., 55-59 N. Genesee.

VETERINARY SURGEONS

Hollingworth W. G., 54 LaFayette, Hospital Milgate and Albany.
Minor George B., 1114 Sunset av.
Skerritt Henry W., 315 Columbia.
Young W. Arthur, 128 Elm.

VIAVI

Natural System of Treatment, Educational and Curative, 42 Martin Bldg., Bell Phone 1176-I.

VIOLIN MANUFACTURERS

Knox Wm. B., 89 Washington.

WAGON MANUFACTURERS AND DEALERS

(See also Carriages and Wagon Manufacturers.)

Bailey & Bowne, Whitesboro, cor Wiley.
Bender Charles W., 37-39 Seymour av.
Childs Chas. H. & Co., 79 LaFayette.
Coogan Wm. F., Whitesboro, N. Y.
Hammer George, New Hartford.
Hammes Phil & Sons, Columbia, cor Saratoga.
Henry Frank M. & Co., 27 Albany.
Hermant E. T., Deerfield Corners.
Laying Chas., 64 Jay.
Neejer Charles G., 48 Tracy.
Nusbaum Sarah R. Mrs., 74 Jay.
Rice Fred F., Oriskany.
Seavey Albert G., 456 Whitesboro.
Spring Edward & Son, 10-12 Schuyler.
Walling Carriage Works, John, cor Catharine.
Weigel Bros., 107½ Eagle.
Willoughby Co., Dwyer av. and Turner.

WALL PAPER AND WINDOW SHADES

Alderwick Edgar B., 14 William.
Buehler John, 32-34 S. Hamilton.
Cronin Daniel, 80 Steuben.
Dabelstein Carl C. W., 83 Charlotte.
Daly W. F. & Co., 232 Bleecker.
Dodge Jesse E., 224 Bleecker.
Gorton Frank B., 5 LaFayette.
Grant John L., 145 Genesee.
Hartman George, 120 Albany.
Hauser John H., 59 Court.
Jones & Gurley, 52 Franklin Sq.
Lochner G. Fred, 75 South.
Mitchell George, 51 South.
Mitchell Jackson R., 970 Bleecker.
O'Reilly John A., 215 Columbia.
Pflanz George, 44 Jay.
Powell Geo. B., 85 West.
Sabine Chas. H., 63-65 South.
Servatius John Sons, 364 Whitesboro.
Servatius Simon, 301-303 Varick.
The New York Wall Paper Co., 128 LaFayette.
Walser E. P., 412 West av.
Yule George, 175 Steuben.

WASHING MACHINES

Foster's Handy Clothes Washer, 44 Steuben.
The 1900 Washer Co., 231 Genesee.

WATCHMAKERS

(See Jewelers.)

WATER MOTORS

Divine Bros. Co., 44 Whitesboro.

WATERPROOFING

Birdsall E. L., 85-87 Broad.
COMMONWEALTH ROOFING CO., G. A. KENNEDY, DIST. MGR., 215 BLEECKER.
Kennedy Roofing & Paving Co., 16 Stewart Bldg.
Metal Roofing & Cornice Co., 71 Main.

WELL DRILLERS

Foley John H., 34 Hager.

WHEEL MANUFACTURERS

Empire Wheel Works (wooden), 174 South.
Mott Wheel Works, Pleasant near O. & W. RR.

WINDOW SCREENS (Fly).

BURROWES E. T. CO. (THE), Portland, Maine.
Kellogg Charles C. Sons Co., 68 Seneca.

WINES AND LIQUORS

Baer E., Oriskany.
Booth Joe W., 97 Taylor av.
Brayton M. & Son, 100-102 Genesee.
Buckley Jeremiah C., 45 John.
Carr & Anderson, 165 Genesee.
Carroll John J., 2-4 Devereux.
Collins James E., 185 South.
Cook Frank W., 14 Pearl.
Corrigan John, Blandina, cor Second.
Donalty William R., John, cor Broad.
Dowd James, Oriskany.

Ellis George, 135-137 South.
Fish Bros., 2-4 Bagg's Sq.
Fries Ferdinand, 2-10 Main.
Fulmer George, 415 Varick.
Gammel George W., 17-19 Liberty.
Gerdon & Williams, 17 Main.
Glick Flora, 66 Whitesboro.
Guth William, 271 Lincoln av.
Hamberger Joseph F., 116 Bleecker.
Hameline Fred, 251 Sunset av.
Harding Fred J., 211-213 Columbia.
Helmer Arthur, 112 Columbia.
Henninge C. W., 140 South.
Higgs H. T., 98 Miller.
Hinkston John R., Oriskany.
Jones John F., 46 South.
Kelley Bros., 1035 Bleecker.
Majestic Cafe, 26-28 LaFayette.
Marrone & Lofaro, 439-445 Bleecker.
McBride and Damrath, 6 LaFayette.
McCarthy Nicholas, 88 Steuben.
McDermott William W., 504 Columbia.
McQuade Bros., 19 John and 21 Broad.
Mooney Christopher A., 67 South.
Murphy John M., 27-29 Charlotte.
O'Toole & Werren, 61-63 Court.
Parker Job Sons, 191 Genesee.
Perry Geo. C., 102 Bleecker.
Quinn Daniel Co., 5 John.
Riedel & Hill, 10 LaFayette.
Robischon Peter J., 39 Genesee.
Rose Lawn Cafe, N. Y. Mills.
Salzman M. & Co., 44 Genesee.
Sauer Cafe, 120 Genesee.
Scherer Fred S., 13 Liberty.
Schram Charles V., 111 Genesee.
Schuchardt Theodore F., 1001-1005 Columbia.
Sheehan John P. & Co., 35 Devereux.
Sisti A. & Co., 519-521 Bleecker.
Smith Jacob, 43 Tracy.
Smith & Manley, 170 Genesee.
Sweet & Wharram, Oriskany.
Tennis Jacob, 40 LaFayette.
Wald Bros., 4 Blandina.
Warren Louis F., 86 South.
Wick Julius, 37 Genesee.
Williams A. H. Co. (Inc.), 226 Bleecker.
Zwahlen C. & Sons, 297 Brinckerhoff av.

WIRE SCREENS (Insect).

BURROWS E. T. CO. (THE) Portland, Maine.

WIRE WORKS

Utica Wire Works, 71-73 Blandina.

WIRE WHEEL MANUFACTURERS

Mott Wheel Works, Pleasant, nr N. Y. O. & W. RR. tracks.

WOMEN'S CLUB

New Century, 253 Genesee.

WOOD ENGRAVERS

(See Engravers.)

Ashton Arthur, Devereux Block.
Ashton Philo, 60 Genesee.
Utica Engraving Co., 158 Genesee.

WOOD SHAVINGS

Stedman Francis W., 117 West.

WOODEN WARE

Bowes Bros., 219-221 Columbia and 52 Broadway.

WOOL DEALERS

Hall Benjamin, 49 John.

YARN MILLS

Utica Fine Yarn Co., 700 Whitesboro.
Utica Steam Cotton Mills, 245 State.
Walcott & Campbell Spinning Co., New York Mills.

YEAST

The Fleishmann Co., Henry B. Safford mgr, 35 Whitesboro.

THE
Cymric Printing Company
Incorporated
Printers AND Publishers

The quality of our productions is the best—in workmanship as well as material. We produce the kind of printing that you want—the distinctive and effective kind. We have the facilities for doing first-class work and believe that we possess the requisite knowledge of the art to use them to the best advantage.

Our work is out of the ordinary, that's why its superior in every particular. Original and effective designs in fine stationery, business and catalogue Printing of all kinds. A trial order will be sure to please you.

31 to 37 Catharine St. near corner John

WHITTON & SONS

Wholesale

FLORISTS

Growers of Lettuce and Radishes

Cinerarias and Cyclamens a Specialty

Large Importers of Belgium Plants

Cor. of City and Green Sts., Utica, N. Y. Home Phone 1122

The Rutger Market

240 RUTGER ST.

Is noted as the most up-to-date and cleanest market in the city. We sell nothing but

...First-Class Meats...

Poultry of all kinds in season. Pure kettle rendered lard. Zitzner's Sugar Cured Hams and Bacon are delicious. Everybody should have a chance to try them. We can accommodate you with our special delivery.

G. Zitzner & Company

Both Phones

240 Rutger St. **Utica, N. Y.**

The Tracy Hand Laundry

gives good satisfaction to all. Bring your work and give us a trial. Our work is all done by hand and is thoroughly inspected before being delivered

Charles M. Tracy, Proprietor

Home Phone N. H. 92 **Bell Phone 861-I**

859 Upper Genesee St., Utica, N. Y.

FRED YOSI

THE TAILOR

I Press, Clean and Repair Clothes Satisfactory to All. Special Attention Given to Yearly Contracts at 25c per Week

No. 122½ EAGLE STREET

Near Mohawk St. and W. S. R. R.

HOME PHONE 1576 UTICA, N. Y.

CONGDON'S

Feather and Mattress Renovating and Carpet Cleaning Works

122 Erie St. Home Phone 699 **Utica, N. Y.**

Carpets and Rugs Cleaned with a Rubber Beater and Aerator
a machine adapted to thoroughly clean the most delicate Carpets and Rugs

Feathers Renovated, Mattresses Sterilized and Re-Upholstered
by the best modern machinery. Each person's work and each kind of work done separately

ALL WORK GUARANTEED TO BE DONE SATISFACTORY

Mattresses and Pillows Manufactured and Sold

Dealer in Iron Beds, Spring Beds and all kinds of Feathers. New Ticking Furnished and Made to Order. Old Ticks Washed and Ironed

Carpets Taken Up and Re-Laid Also Disinfected when Necessary

Edward Elliott

For Eleven Years Director of the Elliott School of Music

Piano Instruction

111 Columbia Street

Three doors from Genesee St.

HOME PHONE 802

HENRY C. YOST

Has installed an up-to-date Cleaning Machine. This machine is guaranteed to extract all dust, dirt and grit from any ladies or gentlemen's garments.

711 Columbia St. Opp. St. Joseph's Church

Home Phone 2972 UTICA, N. Y.

LET "THE BIG WAGON"

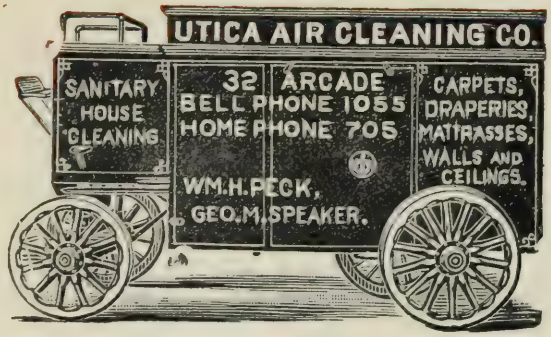

Do your House-Cleaning by its Up-to-date Compressed Air System.

A trial will convince YOU that OUR METHOD and OUR WORK is far **superior** to that of all **Suction Machines**, and to old fashioned beating and tumbling methods. COMPRESSED AIR renovates and disinfects thoroughly, and brightens and prolongs the life of Carpets, Rugs, Furniture and Bedding. OURS is the only system that cleans without rubbing and digging; there is absolutely no wear or tear; hence OURS is the most Desirable and most Economical Method.

THERE IS A VAST DIFFERENCE

between Compressed Air and Suction (vacuum) cleaning. Compressed Air is very powerful, and removes all dust, dirt and vermin by blowing it out (into our renovators, not the room) and blowing fresh air in, thus aerating and enlivening as well as cleaning. While suction (vacuum) being weak, gets only the loose dirt, and such as is loosened by hard rubbing and digging with tools that crush, and greatly wear, and scrape the wool and nap from carpets and rugs. Suction is intended to be used often, same as any other sweeping system, but Compressed Air does the regular, thorough house-cleaning, removing all the sand and grit that works down into carpets and grinds off the nap when walked upon. For pillows it is unsurpassed.

We have no running water, no dust, no noise. Work guaranteed satisfactory or no charge made. Estimates cheerfully given.

"The Best Work, in the Best Way,"
Is what our patrons all say.

Utica Air Cleaning Co.

32 Arcade, **UTICA, N. Y.**

WM. H. PECK
GEO. M. SPEAKER

Home Phone 705.
Bell Phone 1005.

ESTABLISHED 1869.

E. SPRING & SON,

High-Grade Business and Pleasure

..Vehicles..

Farming Implements
Bicycles
Harness
Horse Furnishings
and Hardware

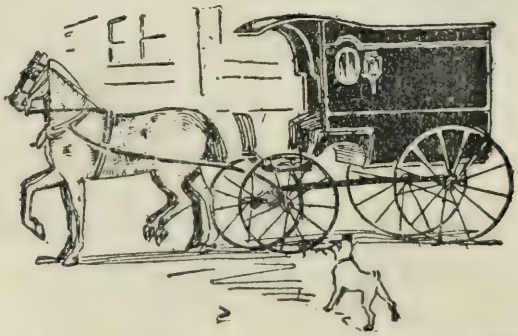

REPOSITORY

10-12 Schuyler Street,

UTICA, N. Y.

Telephone 1863.

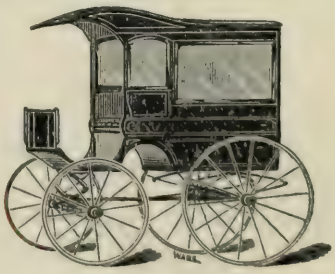

0157483